

ELMAVAN 3D WAVEFORMS (Measured data sampled at 50 kHz) 51000 packets of 144 samples from 2017-09-28T18:49:12.894.000.

Processed Thu Sep 28 20:56:34 2017 by ELM ver.2012-10-06 from 001__elm20170928_184911__dat00.bin

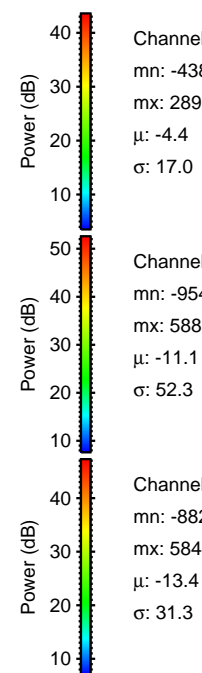
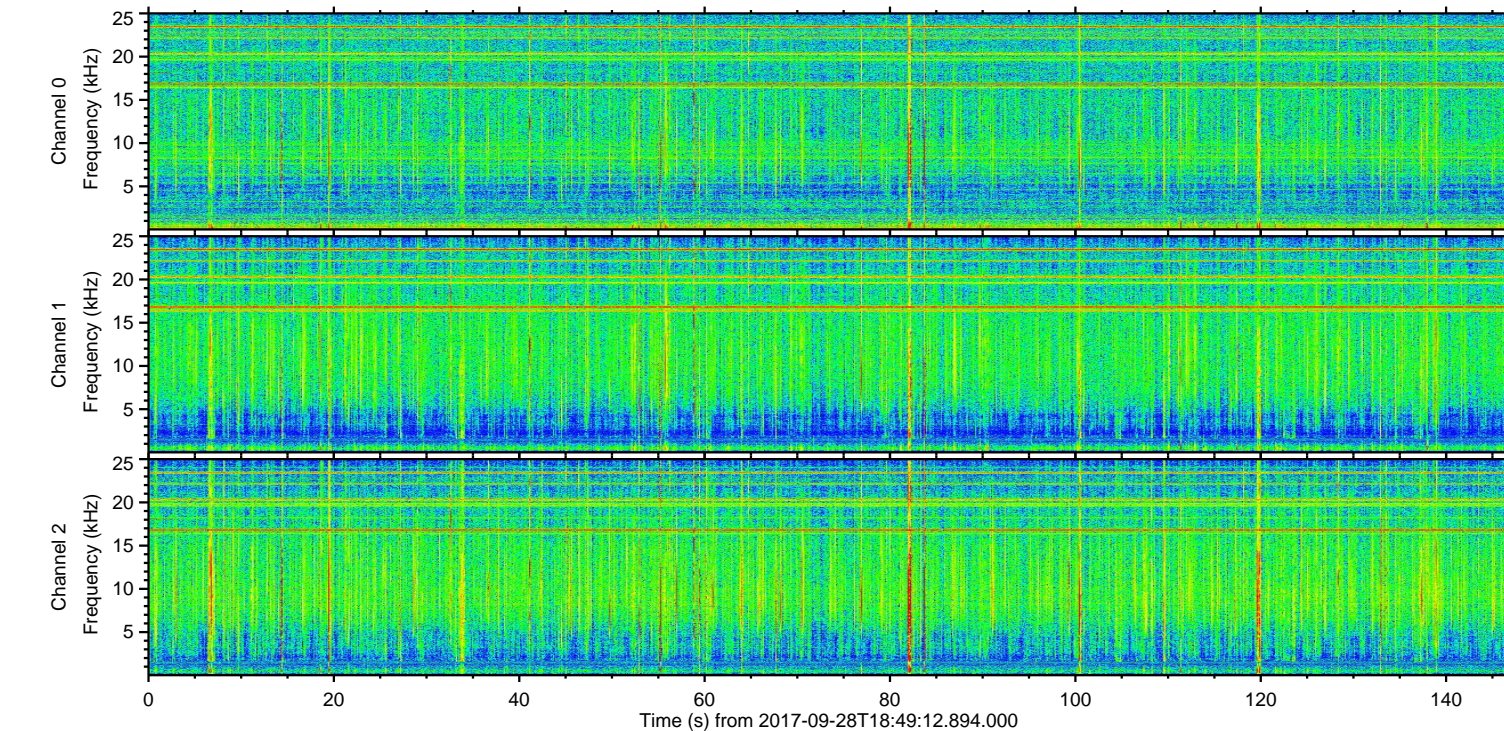
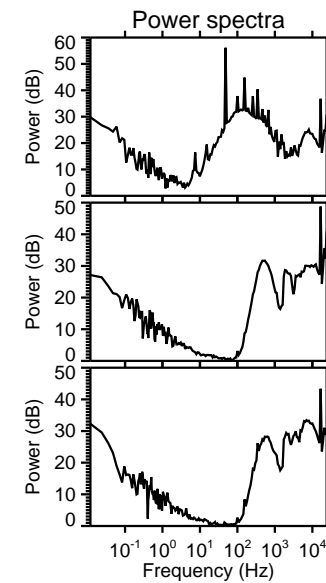
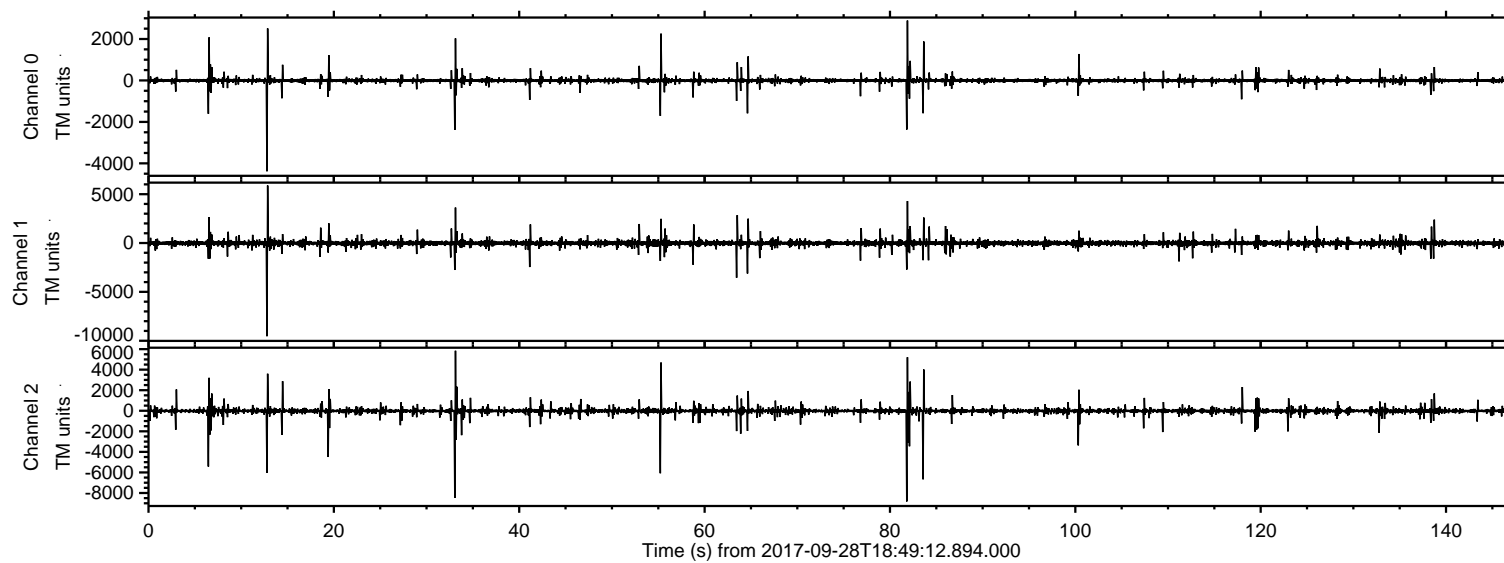

Channel 0
mn: -4383
mx: 2892
 μ : -4.4
 σ : 17.0

Channel 1
mn: -9541
mx: 5887
 μ : -11.1
 σ : 52.3

Channel 2
mn: -8821
mx: 5844
 μ : -13.4
 σ : 31.3

ELMAVAN 3D WAVEFORMS (Measured data sampled at 50 kHz) 51000 packets of 144 samples from 2017-09-28T18:49:12.894.000. Part 13/147

Processed Thu Sep 28 20:56:42 2017 by ELM ver.2012-10-06 from 001__elm20170928_184911__dat00.bin

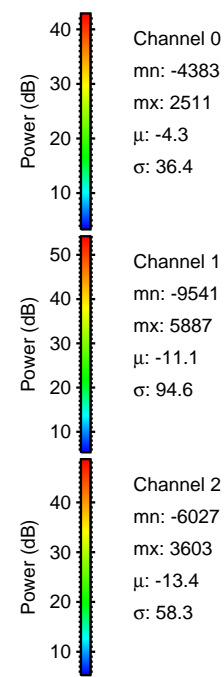
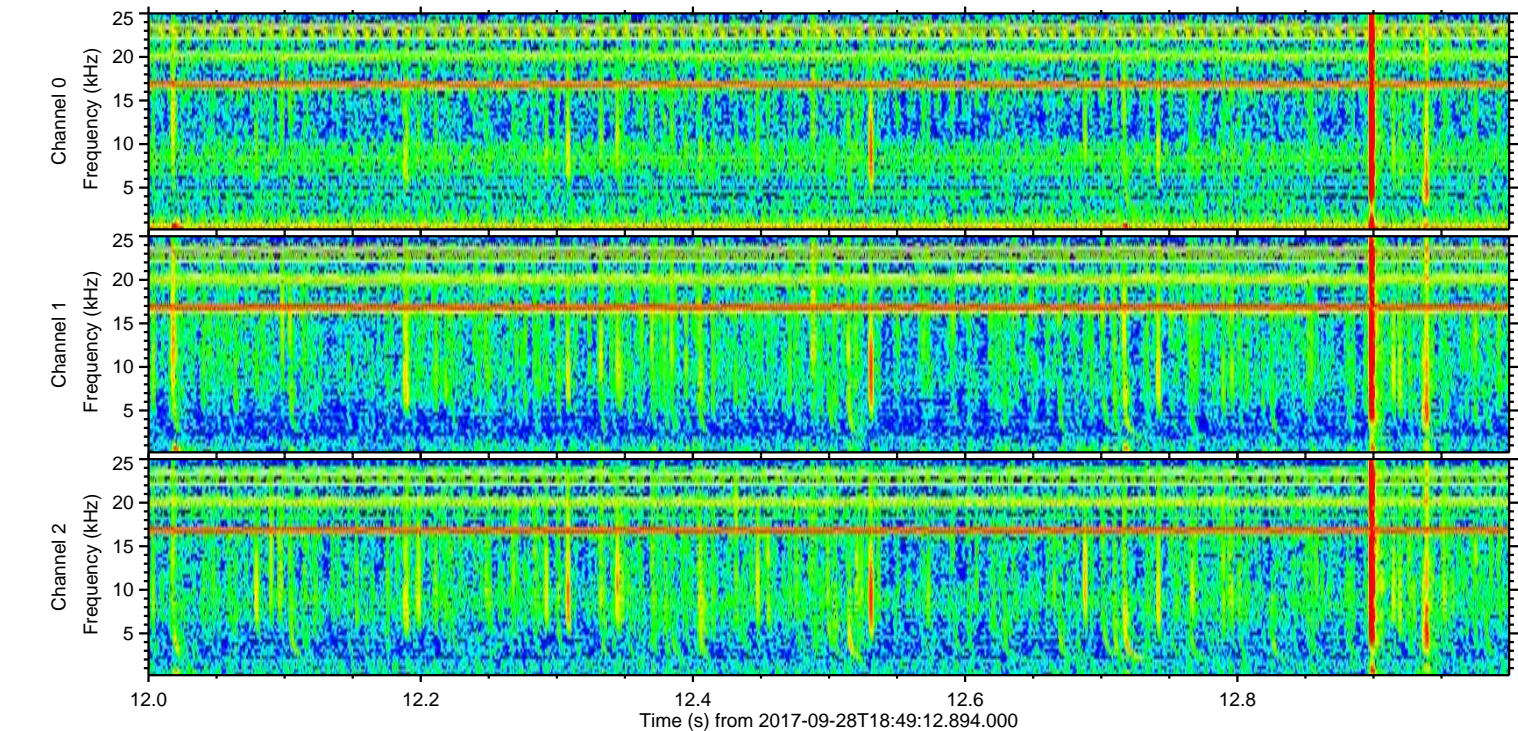
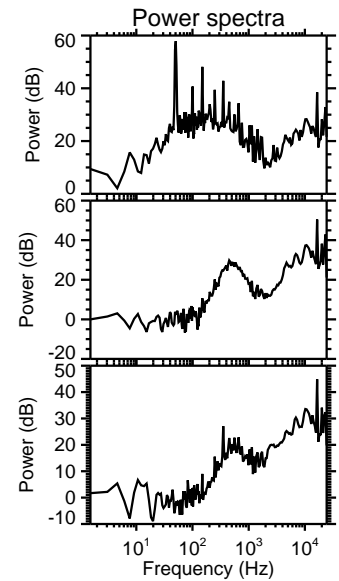
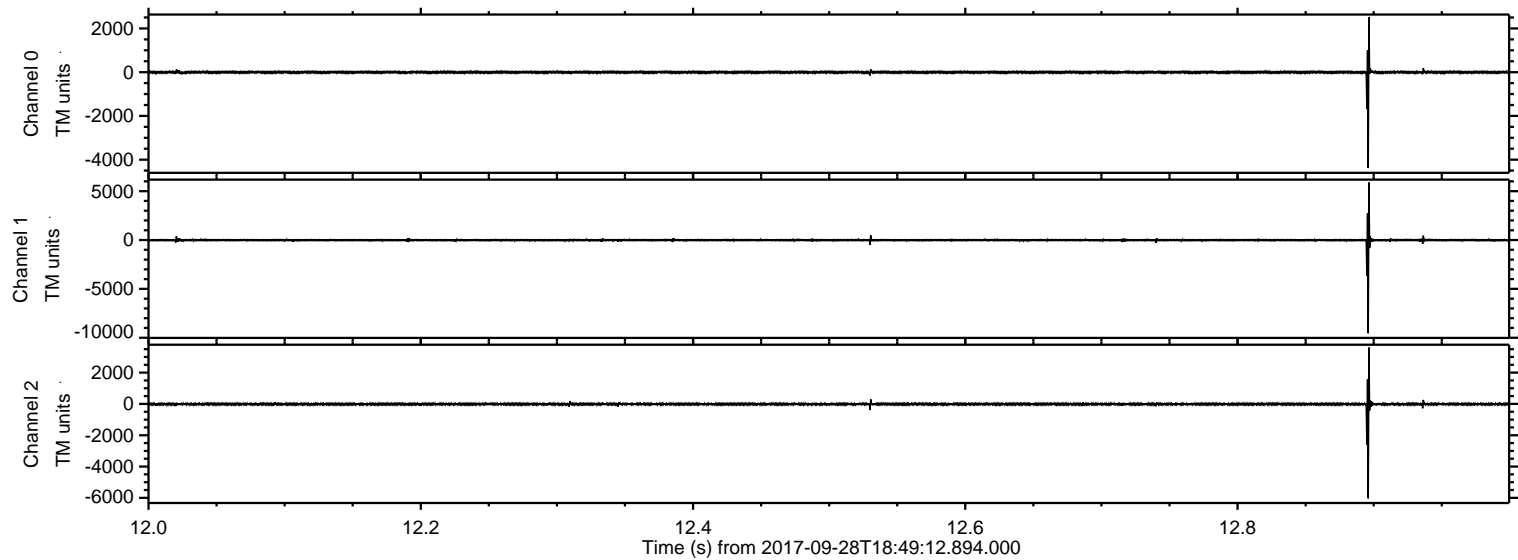

Processed Thu Sep 28 20:56:43 2017 by ELM ver.2012-10-06 from 001__elm20170928_184911__dat00.bin

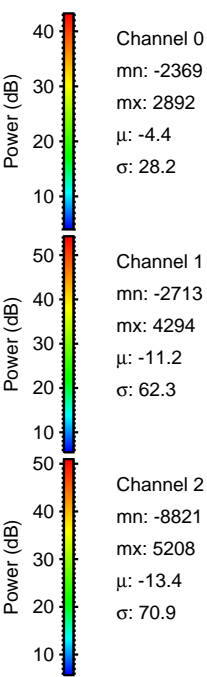
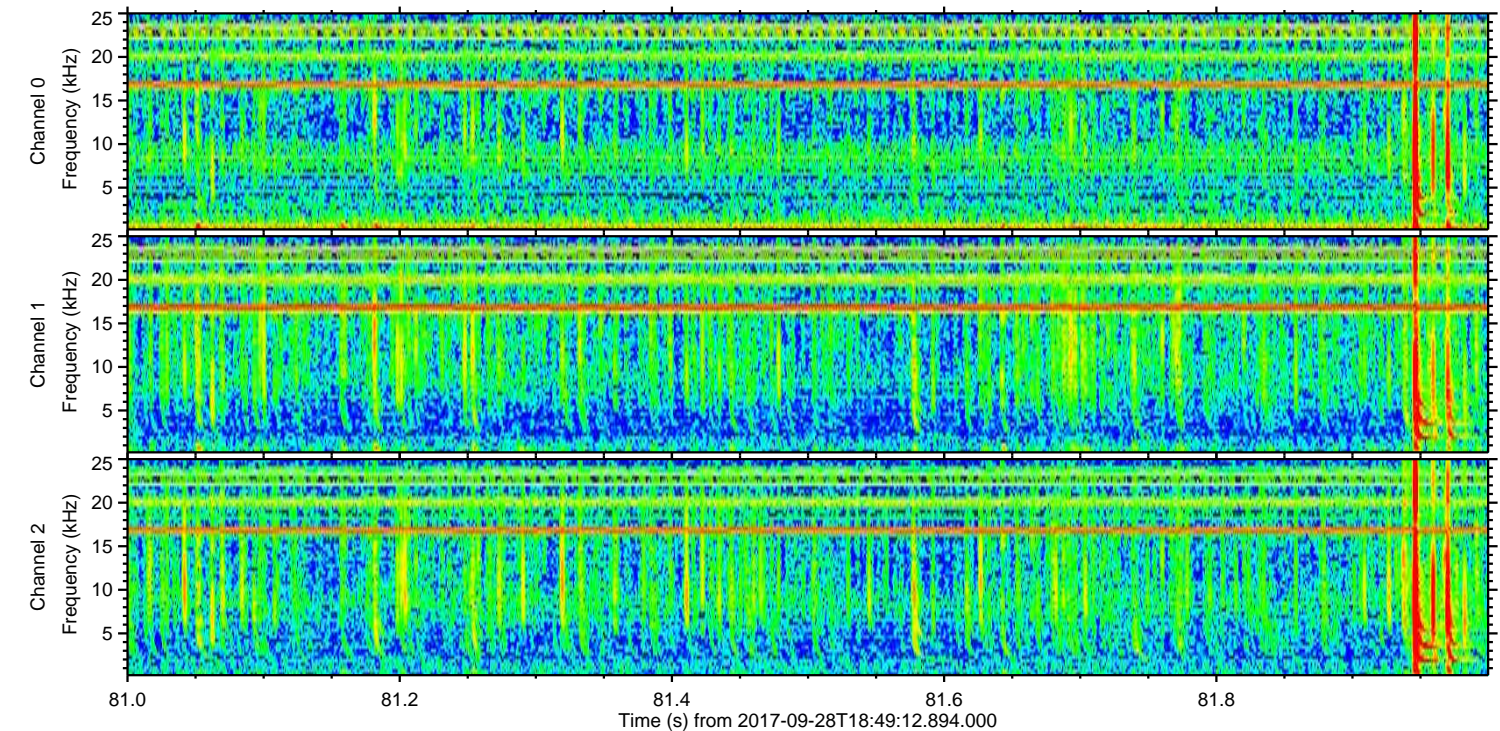
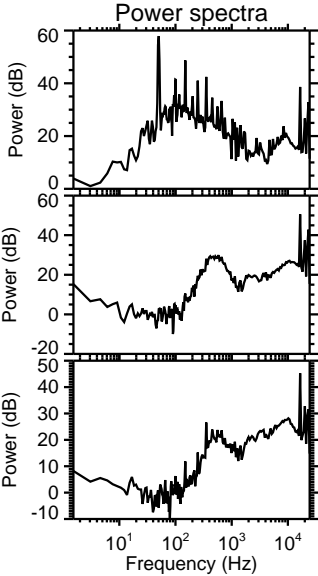
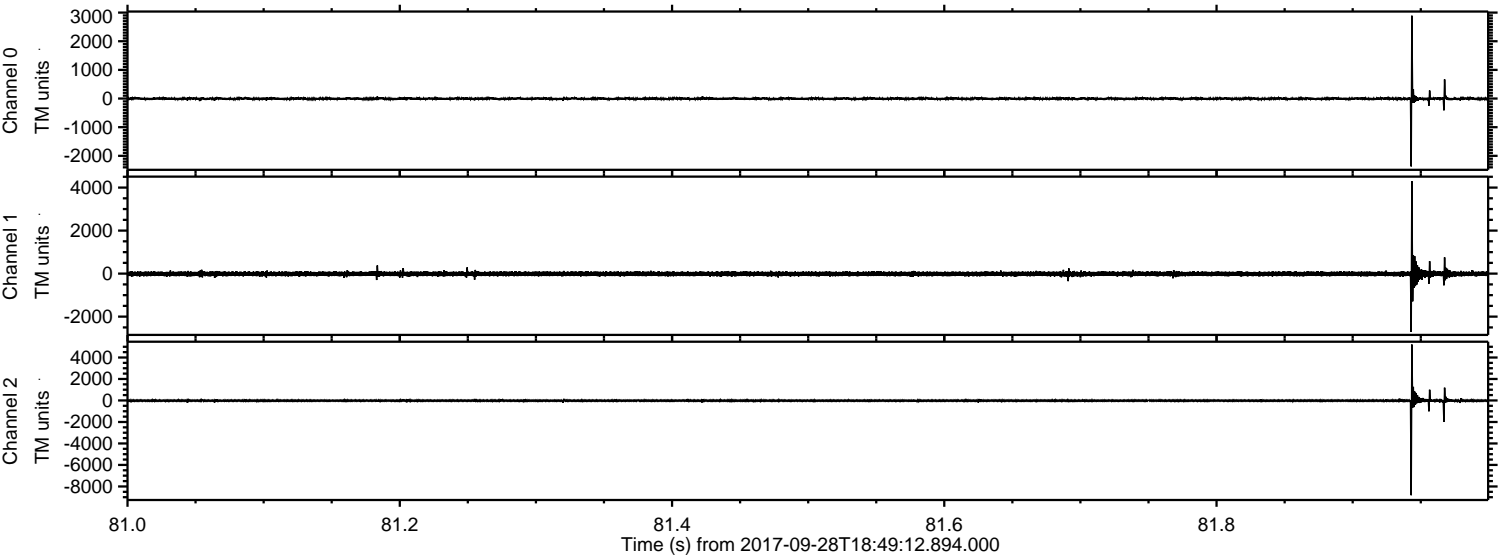

ELMAVAN 3D WAVEFORMS (Measured data sampled at 50 kHz) 51000 packets of 144 samples from 2017-09-28T18:49:12.894.000. Part 34/147

Processed Thu Sep 28 20:56:44 2017 by ELM ver.2012-10-06 from 001__elm20170928_184911__dat00.bin

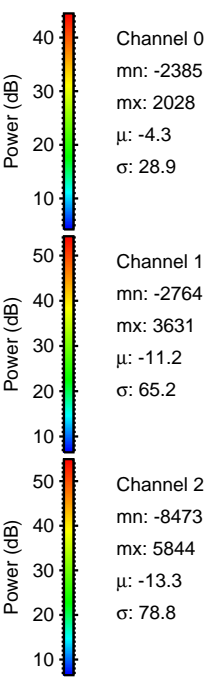
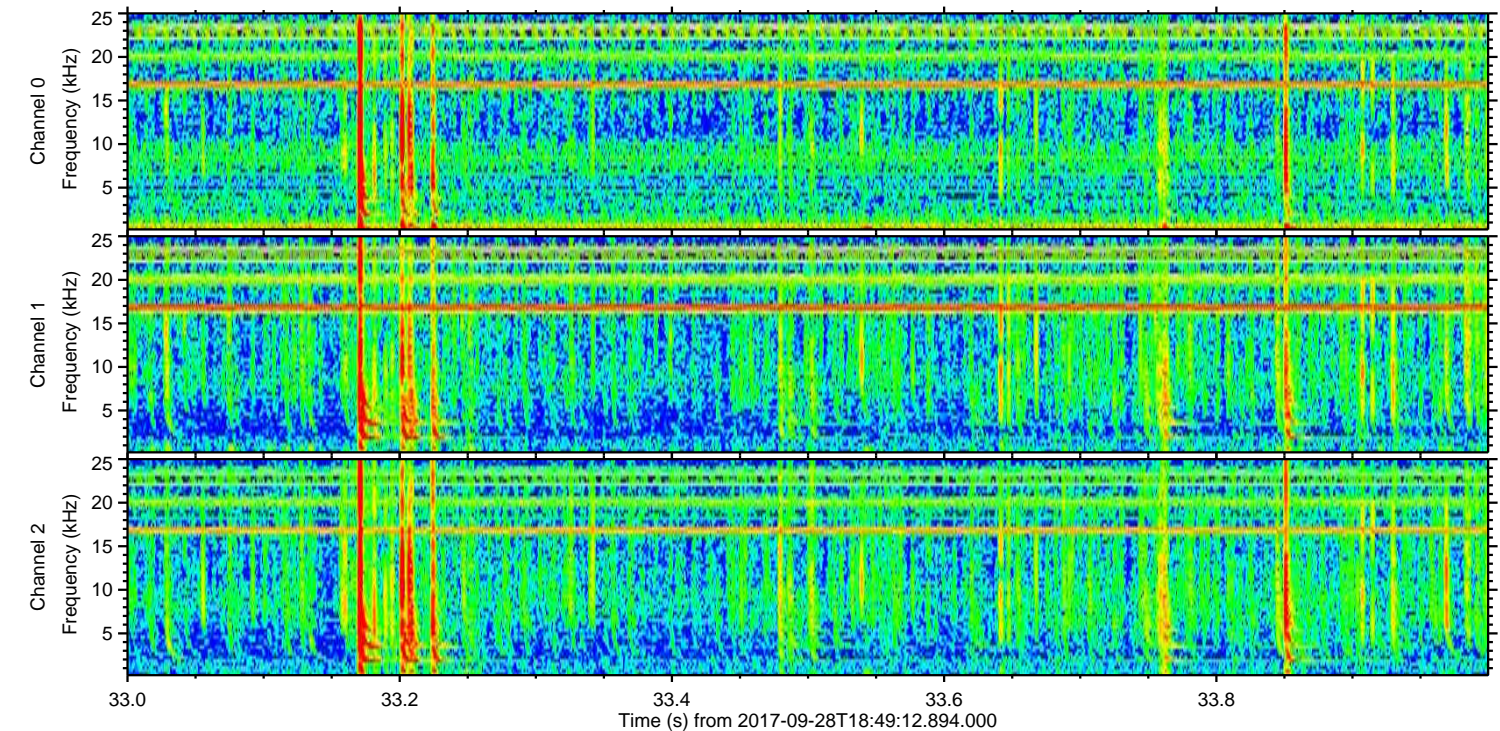
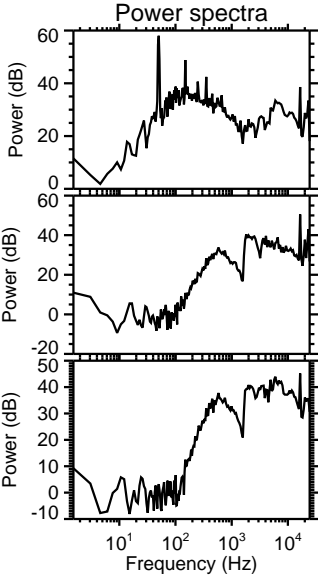
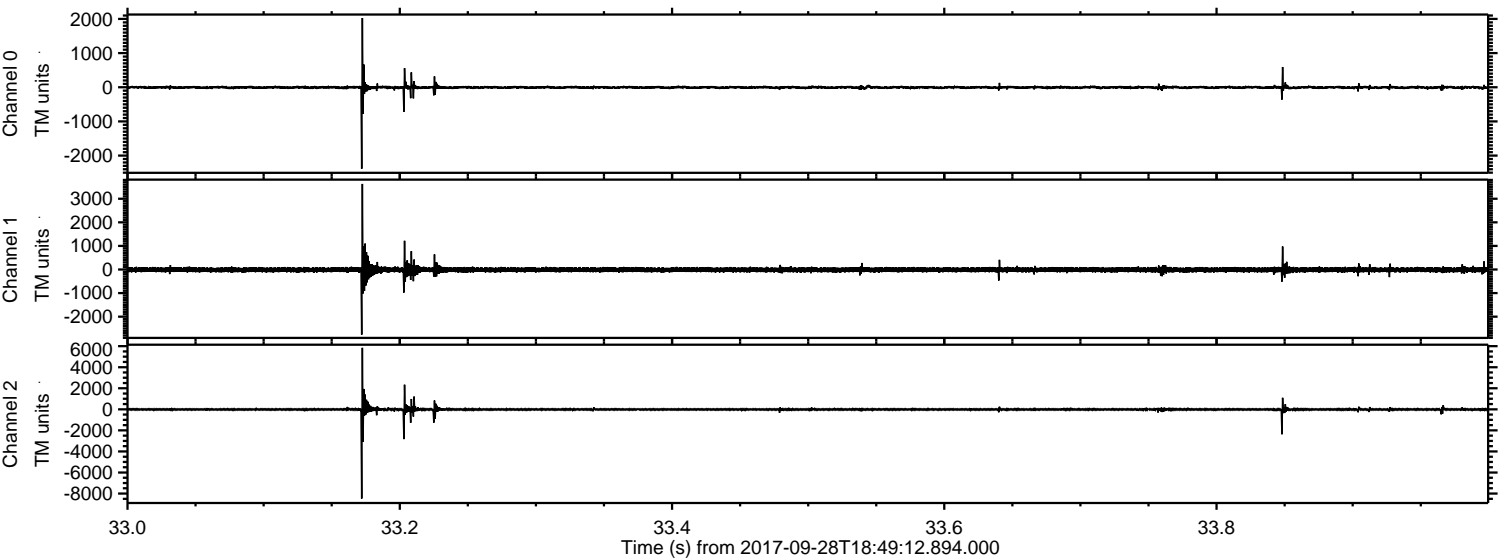

Channel 0
mn: -2385
mx: 2028
 μ : -4.3
 σ : 28.9

Channel 1
mn: -2764
mx: 3631
 μ : -11.2
 σ : 65.2

Channel 2
mn: -8473
mx: 5844
 μ : -13.3
 σ : 78.8

Processed Thu Sep 28 20:56:45 2017 by ELM ver.2012-10-06 from 001__elm20170928_184911__dat00.bin

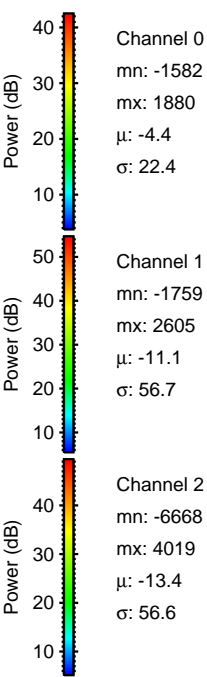
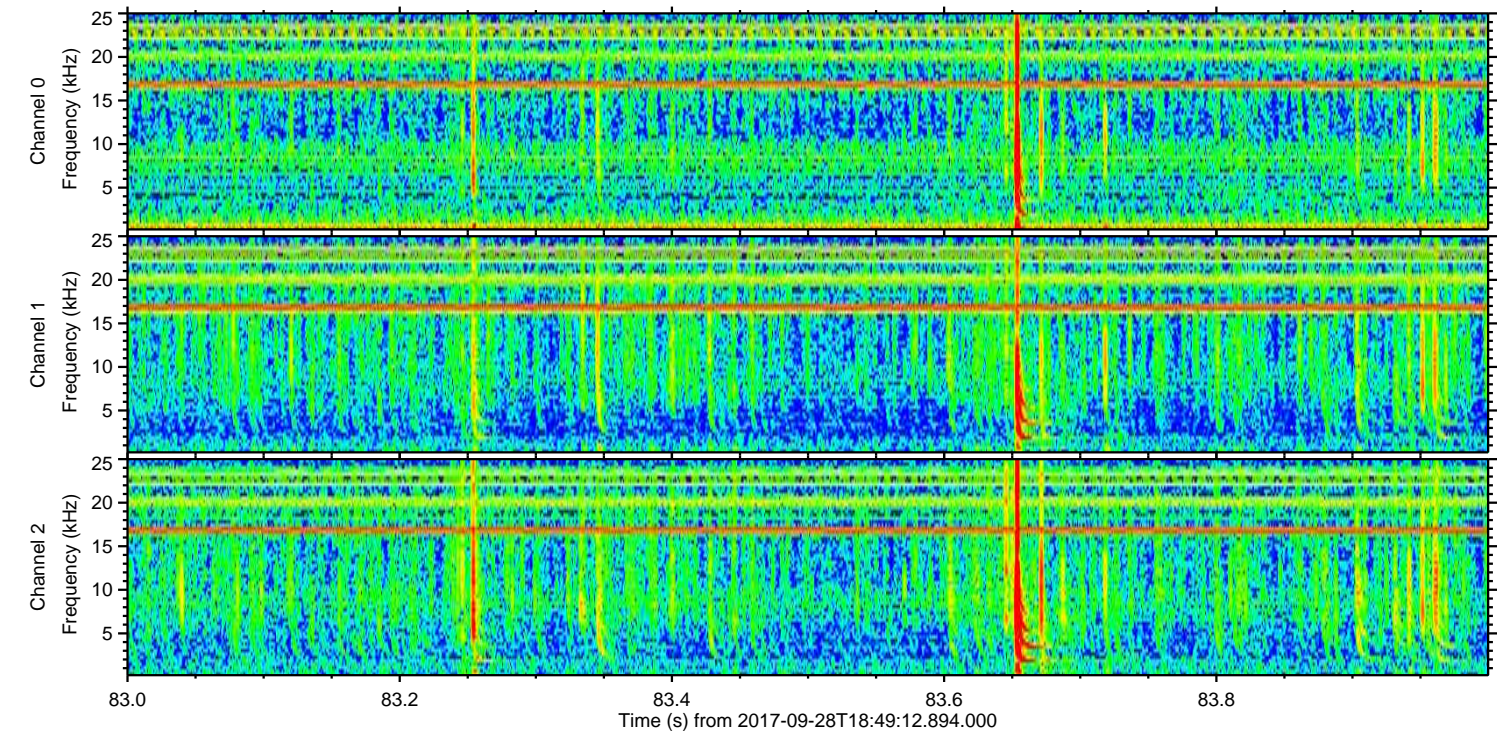
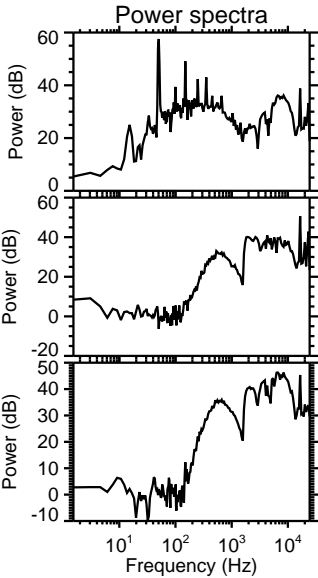
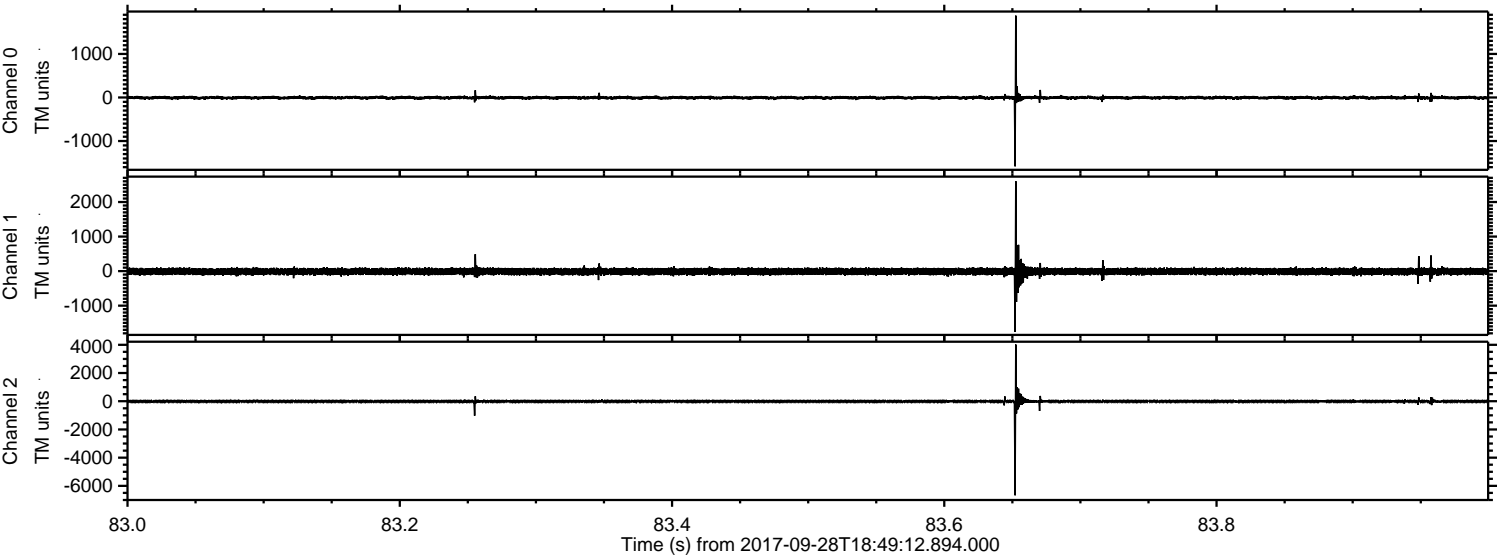

Processed Thu Sep 28 20:56:46 2017 by ELM ver.2012-10-06 from 001__elm20170928_184911__dat00.bin

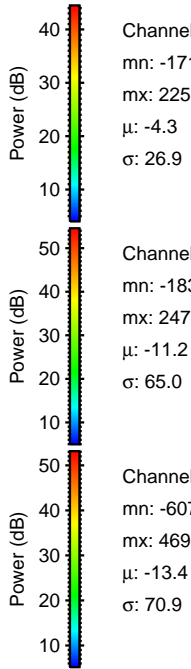
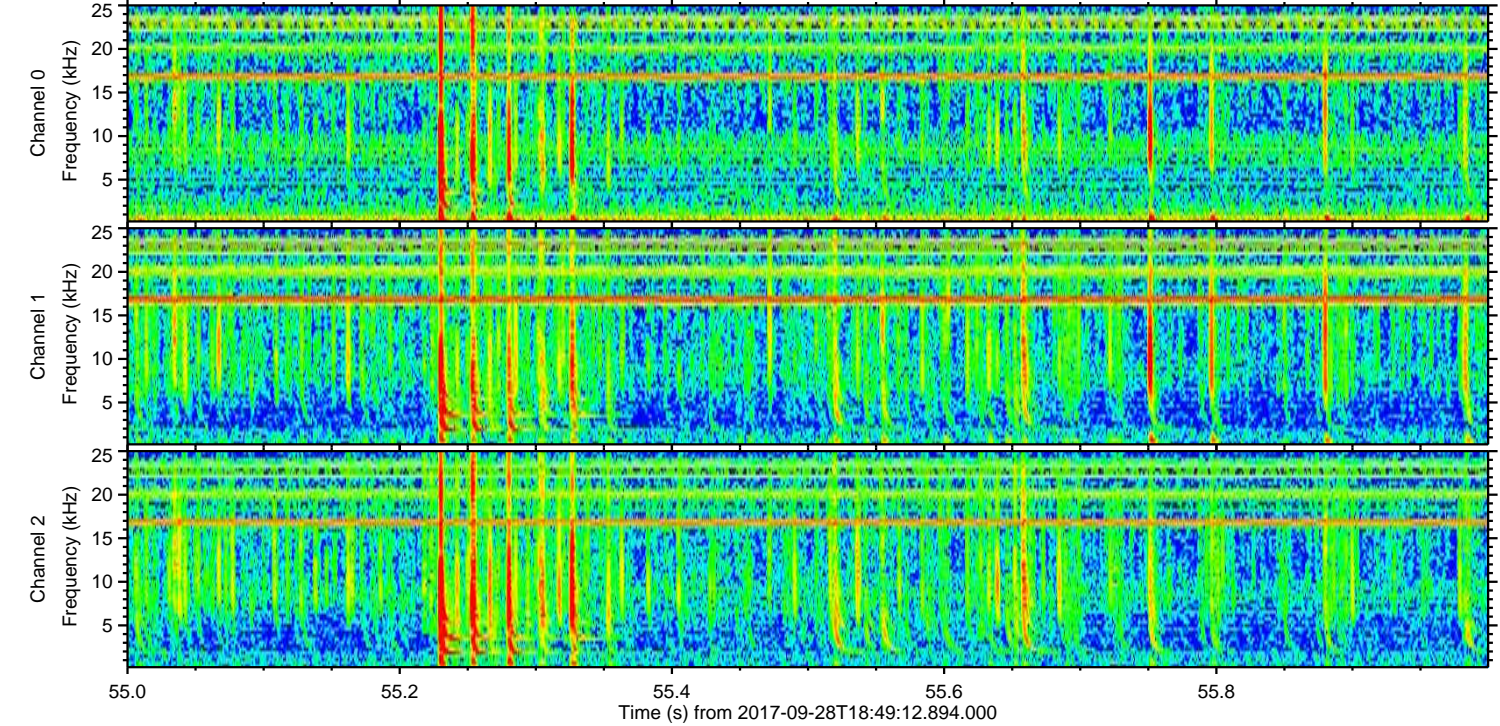
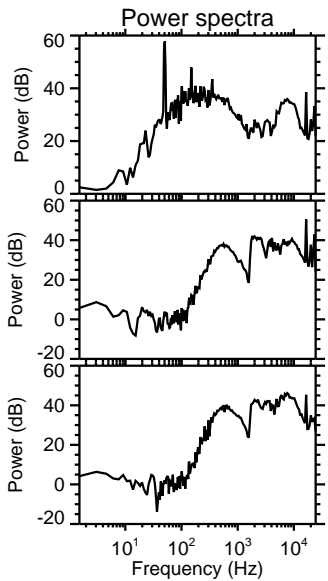
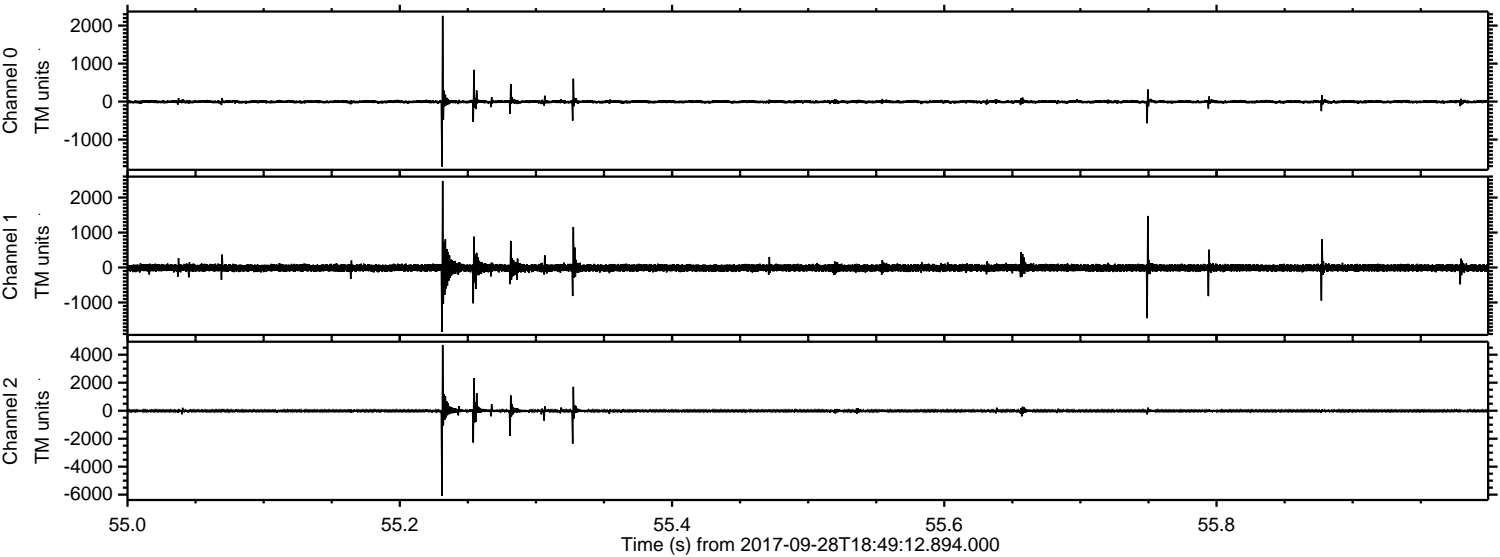

Channel 0
mn: -1711
mx: 2258
 μ : -4.3
 σ : 26.9

Channel 1
mn: -1835
mx: 2475
 μ : -11.2
 σ : 65.0

Channel 2
mn: -6077
mx: 4694
 μ : -13.4
 σ : 70.9

ELMAVAN 3D WAVEFORMS (Measured data sampled at 50 kHz) 51000 packets of 144 samples from 2017-09-28T18:49:12.894.000. Part 7/147

Processed Thu Sep 28 20:56:47 2017 by ELM ver.2012-10-06 from 001__elm20170928_184911__dat00.bin

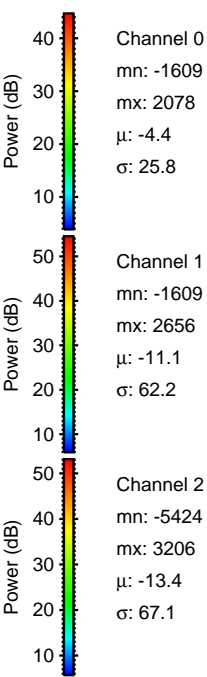
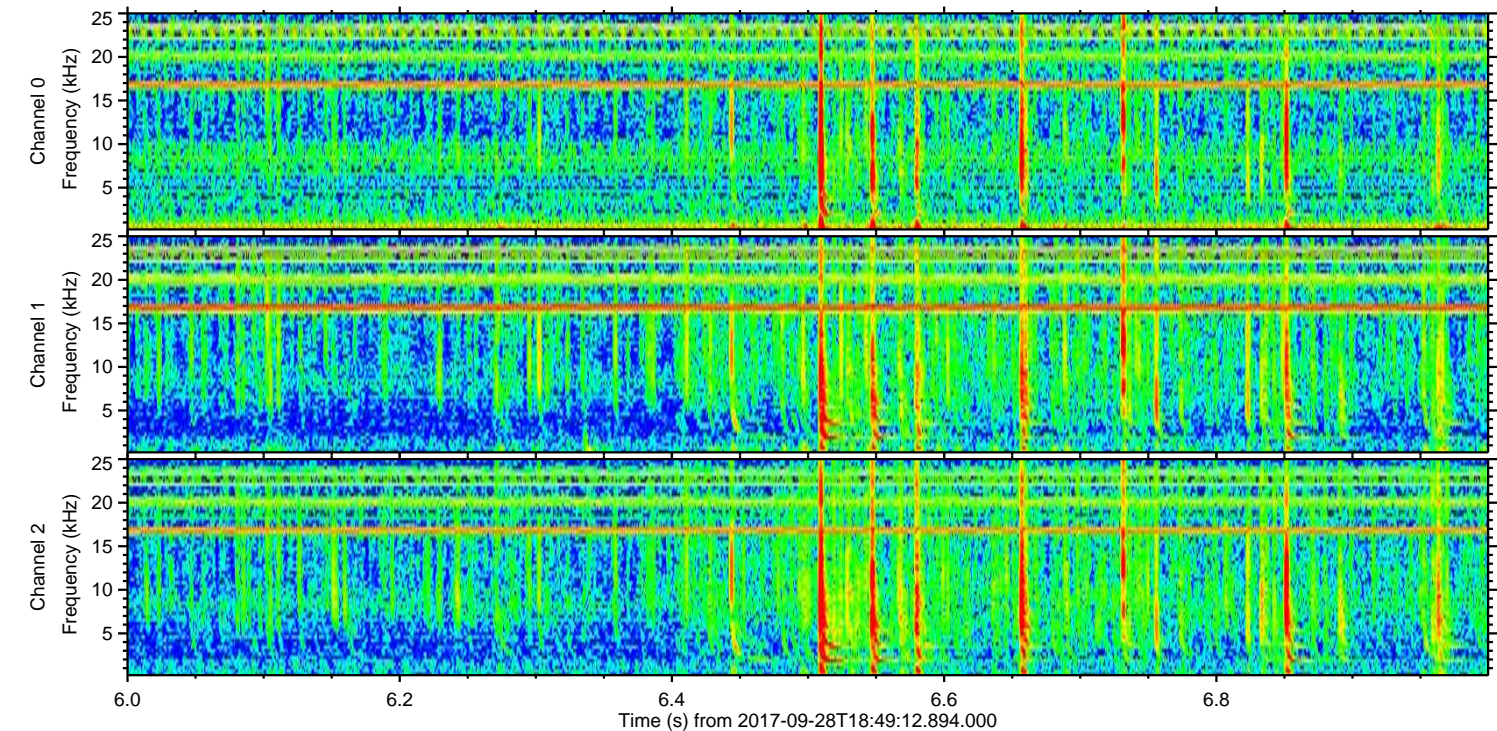
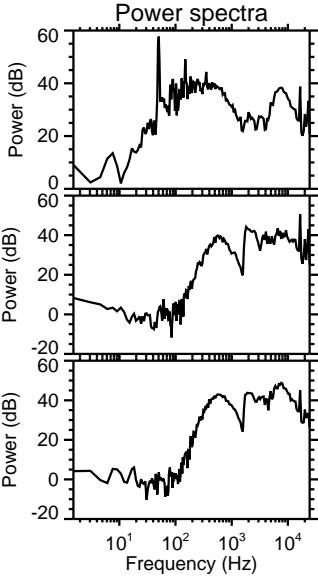
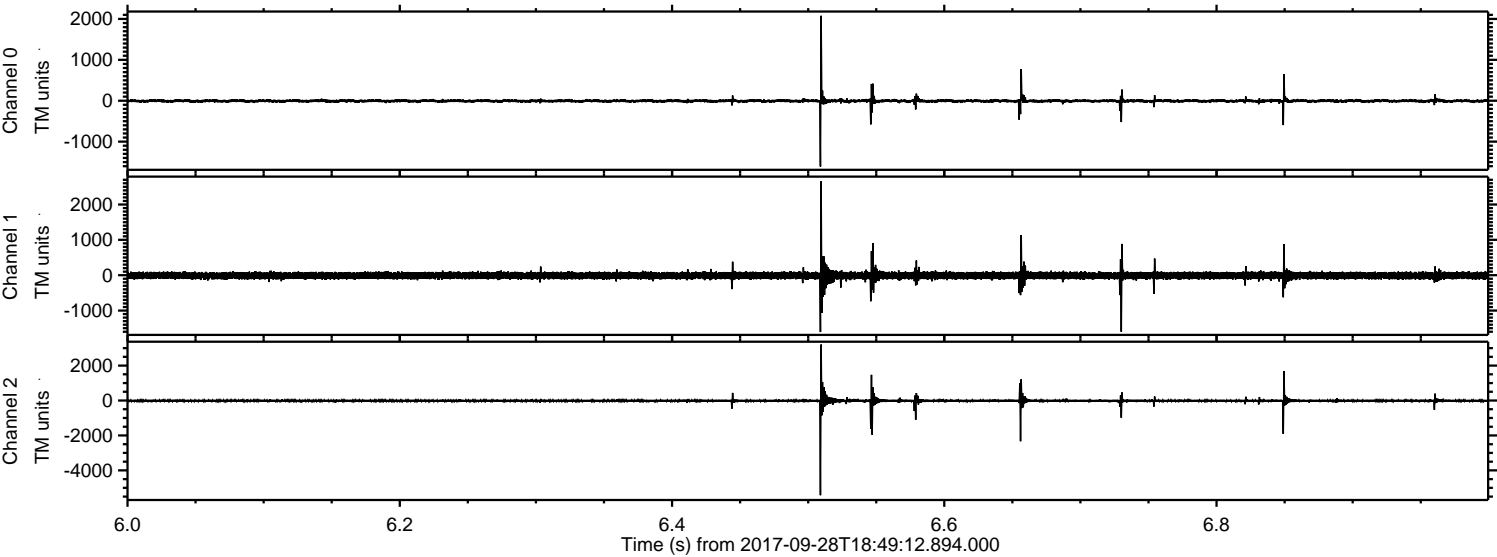

Processed Thu Sep 28 20:56:48 2017 by ELM ver.2012-10-06 from 001__elm20170928_184911__dat00.bin

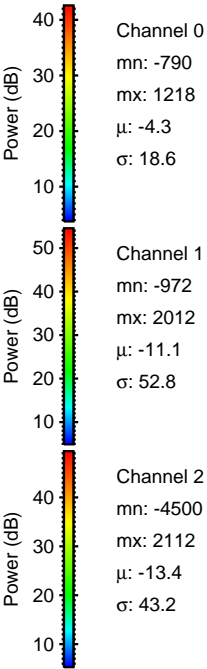
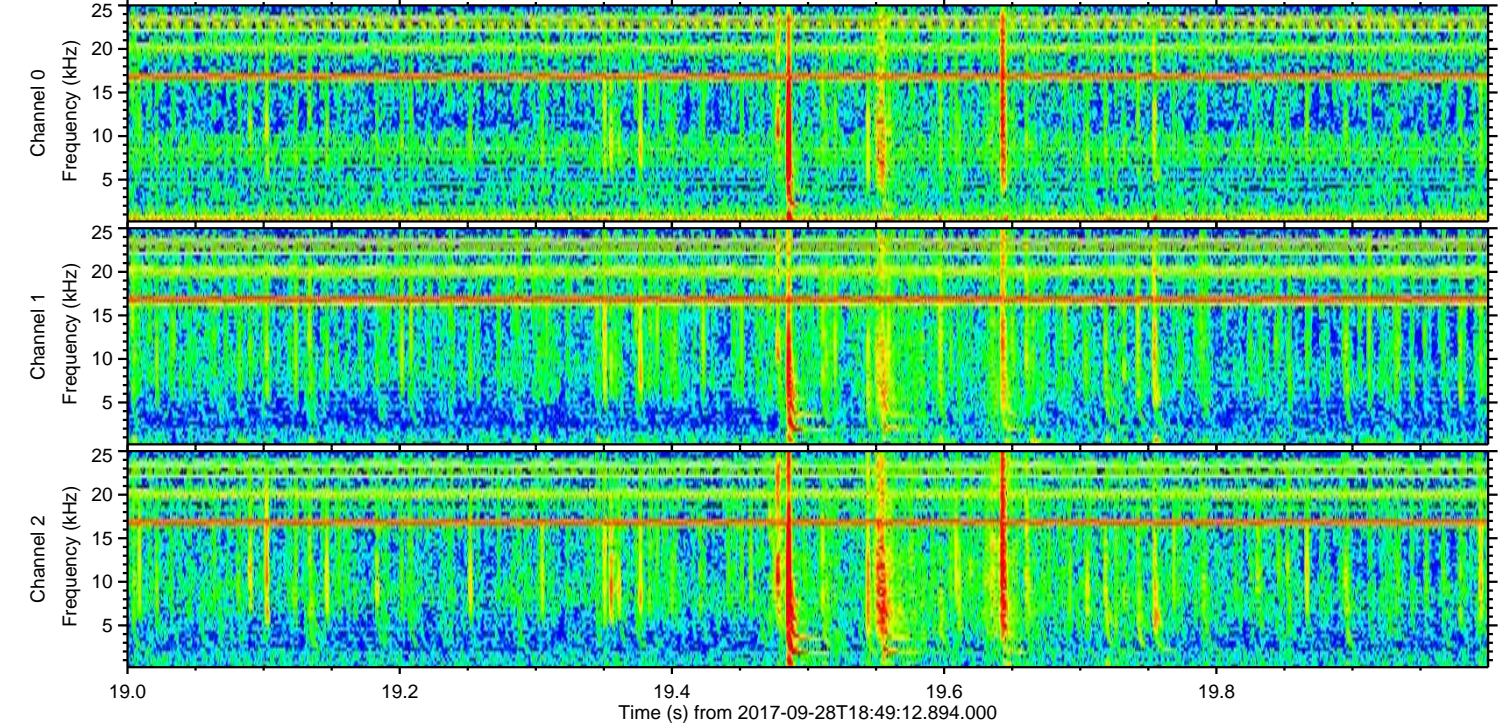
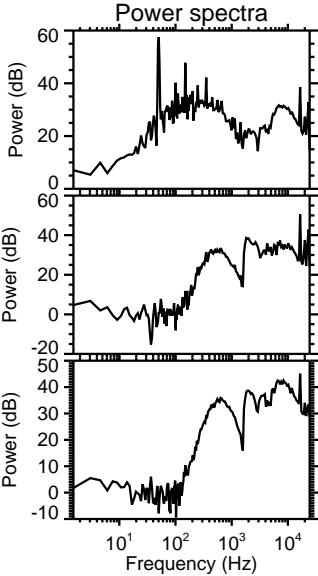
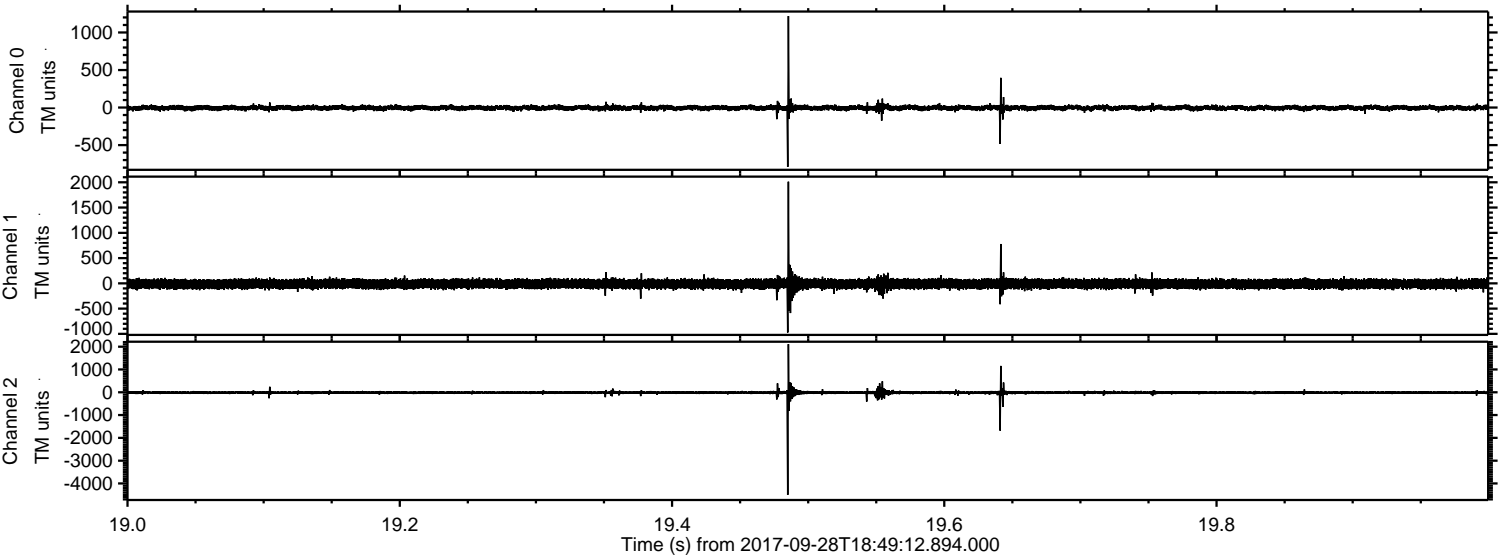

Processed Thu Sep 28 20:56:49 2017 by ELM ver.2012-10-06 from 001__elm20170928_184911__dat00.bin

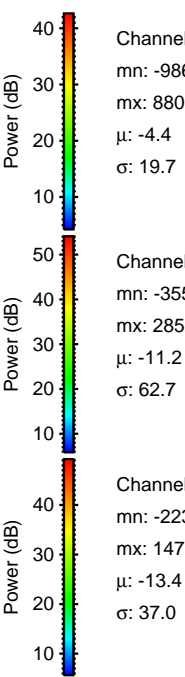
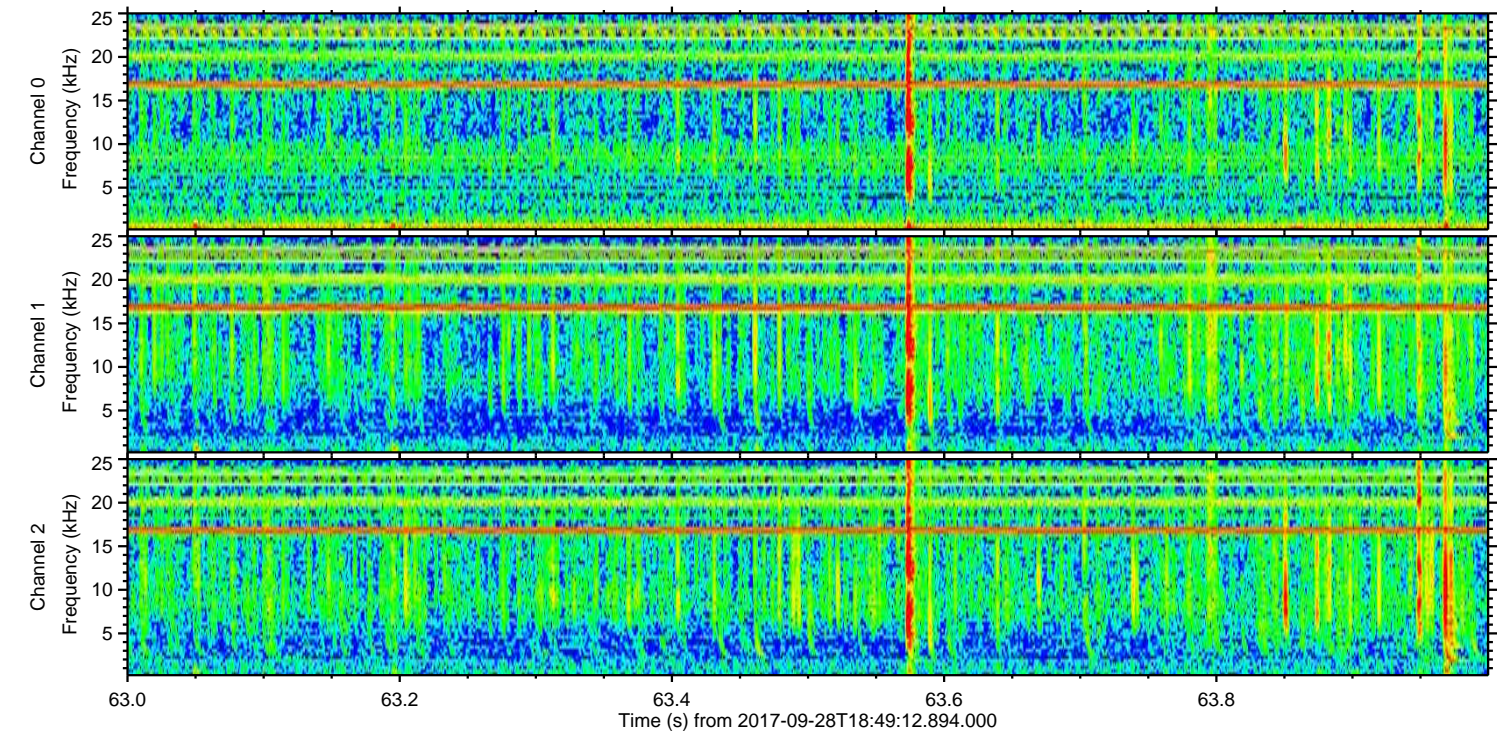
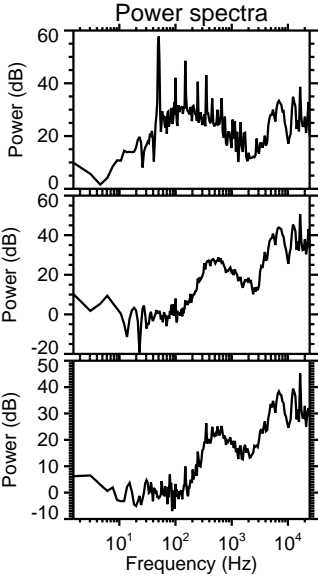
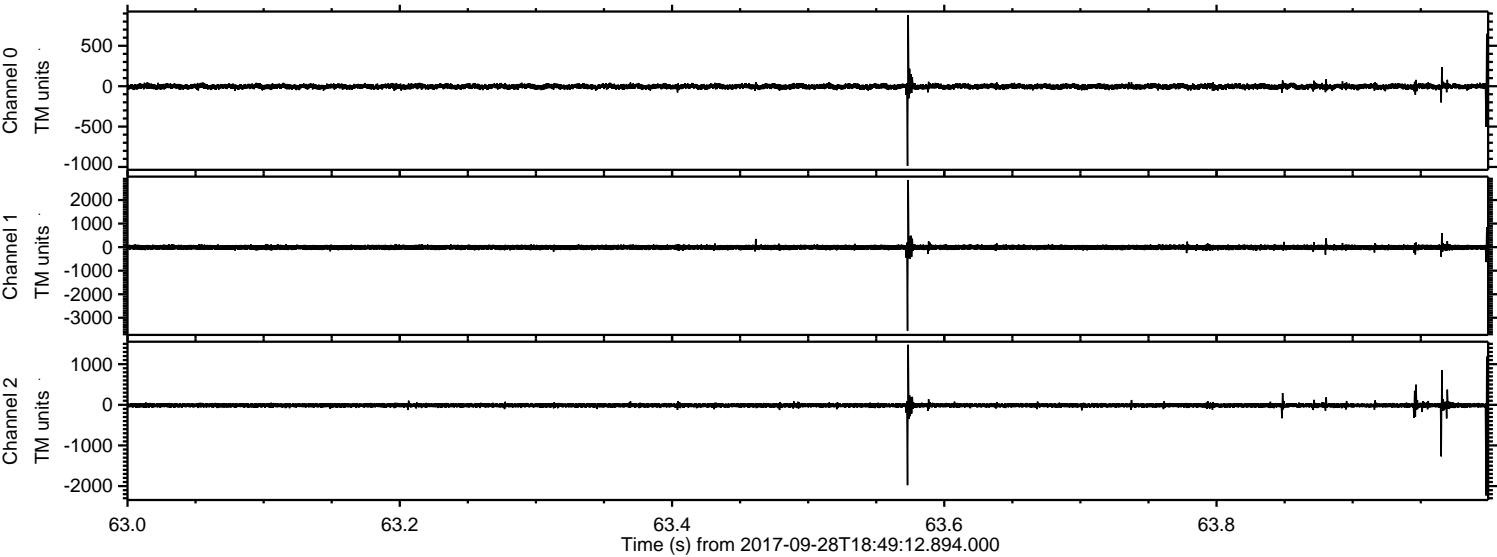

Channel 0
mn: -986
mx: 880
 μ : -4.4
 σ : 19.7

Channel 1
mn: -3551
mx: 2852
 μ : -11.2
 σ : 62.7

Channel 2
mn: -2231
mx: 1479
 μ : -13.4
 σ : 37.0

Processed Thu Sep 28 20:56:50 2017 by ELM ver.2012-10-06 from 001__elm20170928_184911__dat00.bin

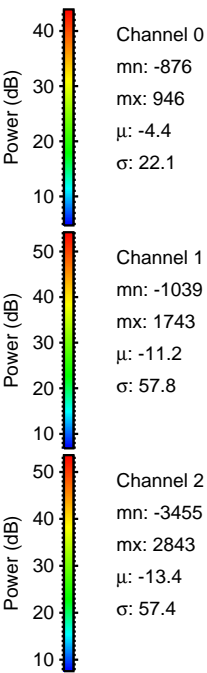
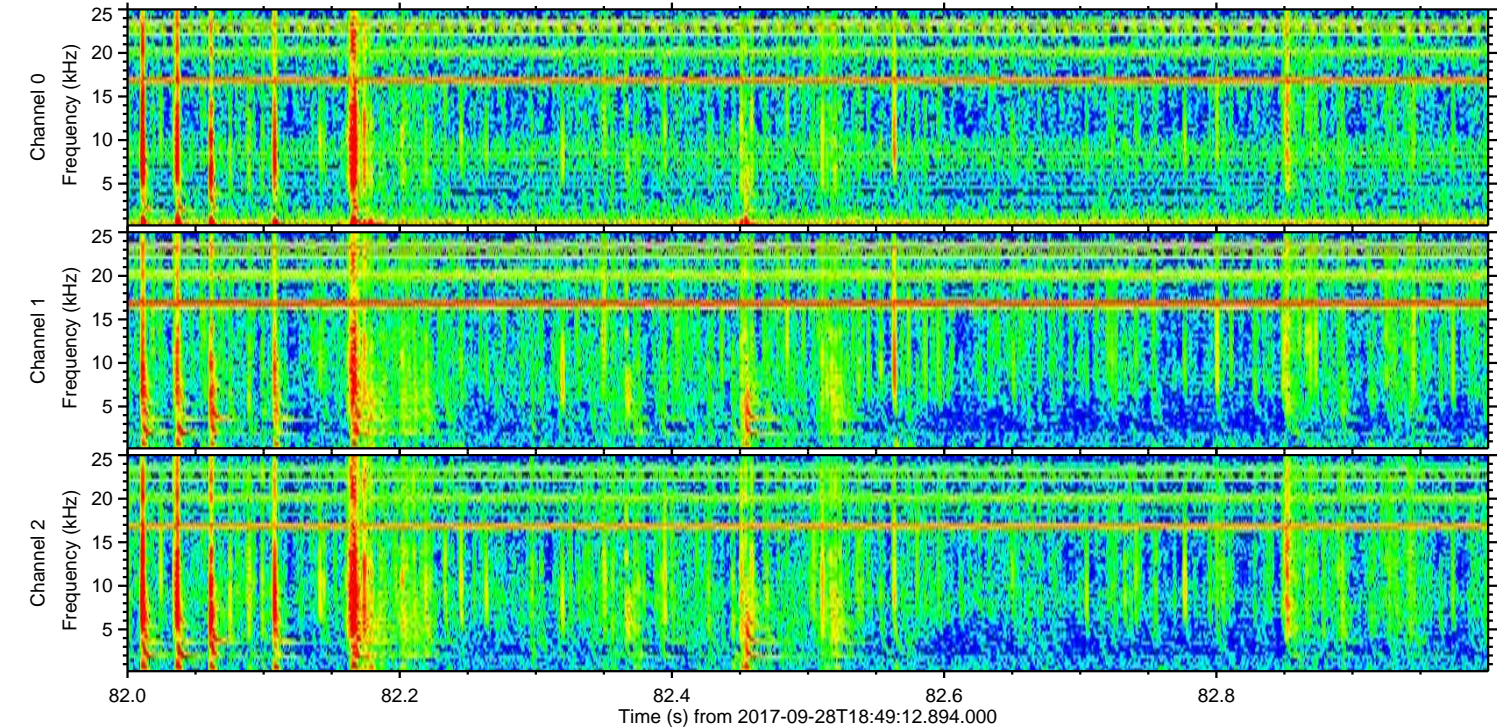
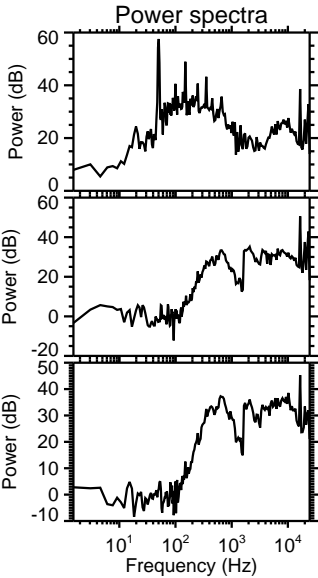
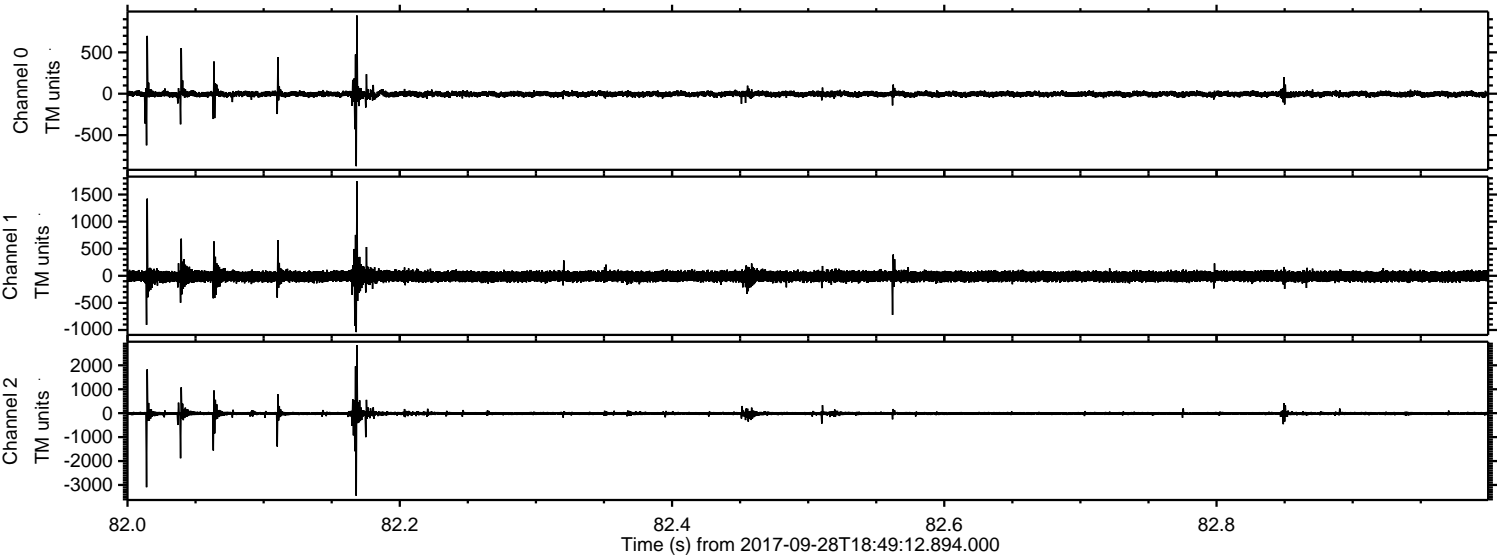

Processed Thu Sep 28 20:56:50 2017 by ELM ver.2012-10-06 from 001__elm20170928_184911__dat00.bin

