

ELMAVAN 3D WAVEFORMS (Measured data sampled at 50 kHz) 51000 packets of 144 samples from 2017-09-28T18:44:12.668.999.

Processed Thu Sep 28 20:52:20 2017 by ELM ver.2012-10-06 from 001__elm20170928_184411__dat00.bin

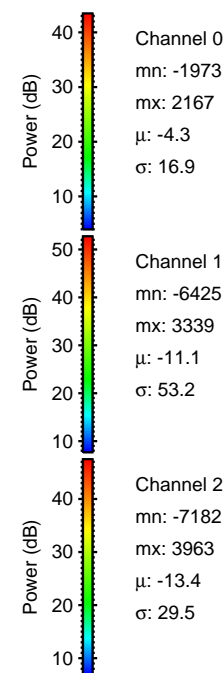
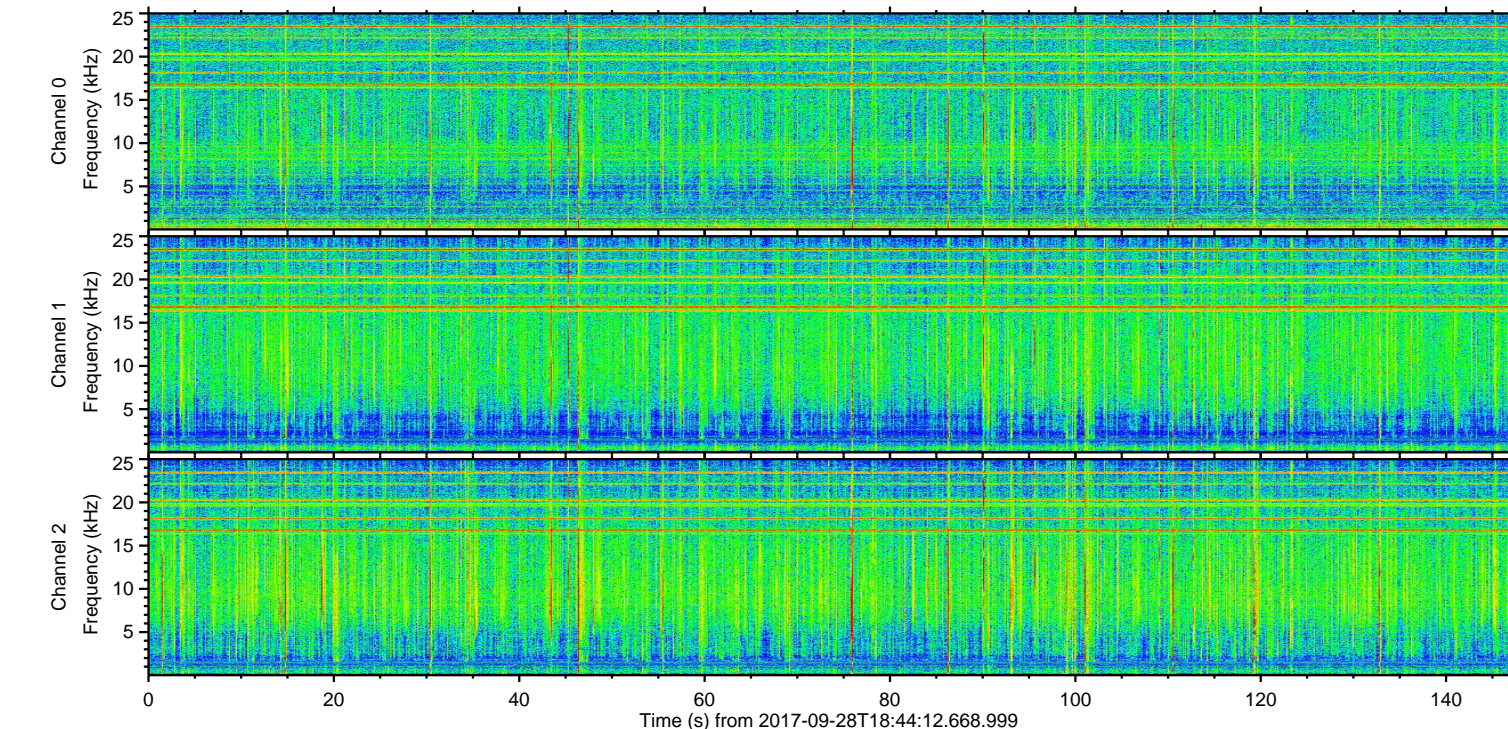
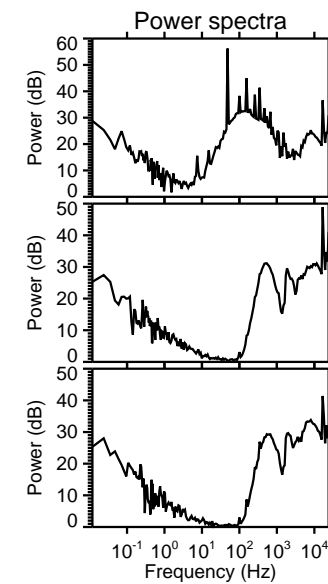
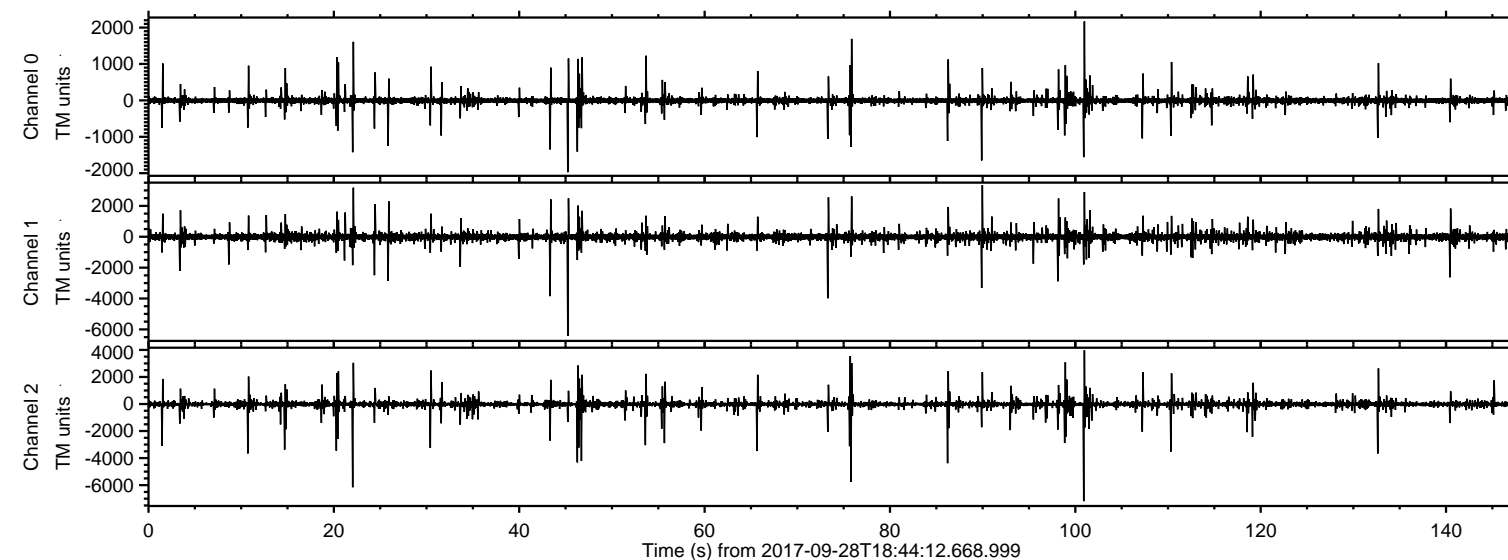

ELMAVAN 3D WAVEFORMS (Measured data sampled at 50 kHz) 51000 packets of 144 samples from 2017-09-28T18:44:12.668.999. Part 101/147

Processed Thu Sep 28 20:52:27 2017 by ELM ver.2012-10-06 from 001__elm20170928_184411__dat00.bin

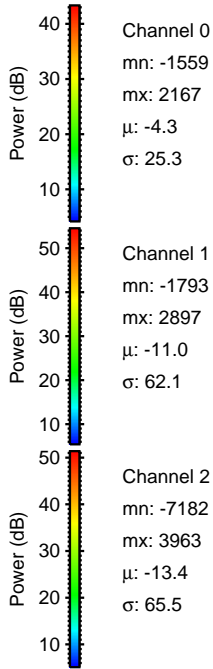
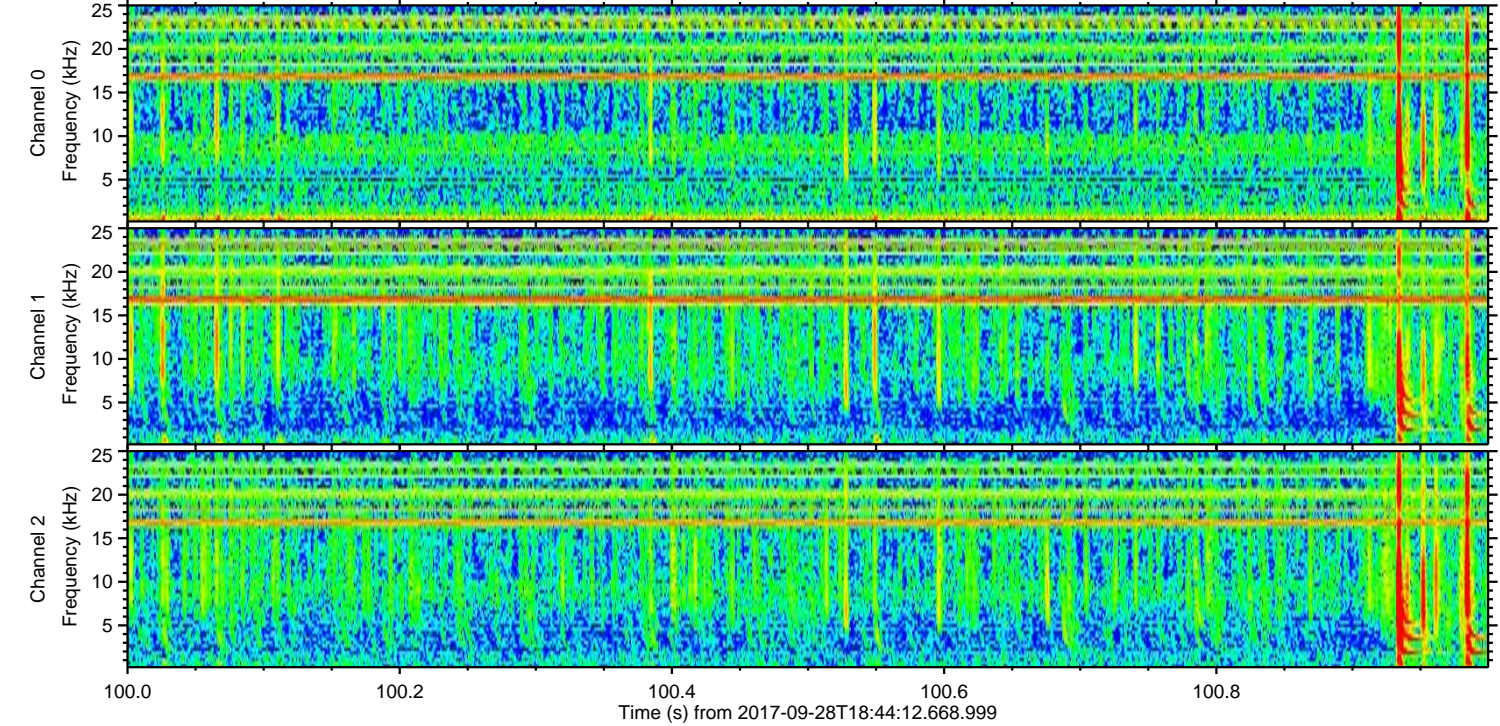
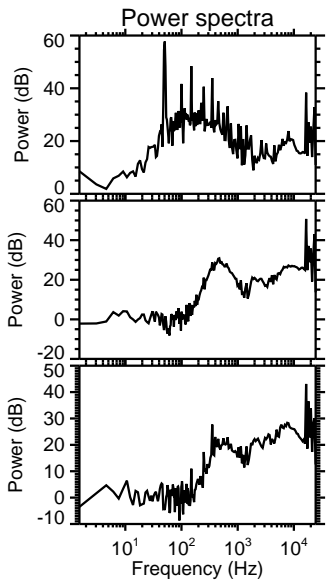
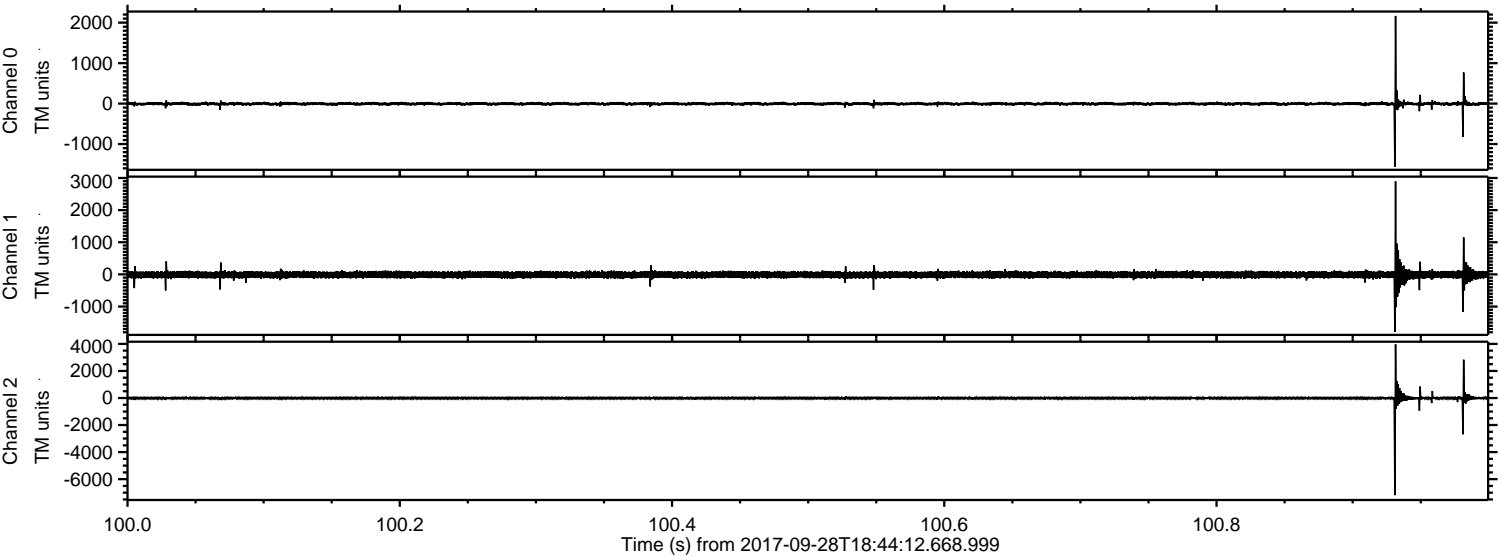

Processed Thu Sep 28 20:52:28 2017 by ELM ver.2012-10-06 from 001__elm20170928_184411__dat00.bin

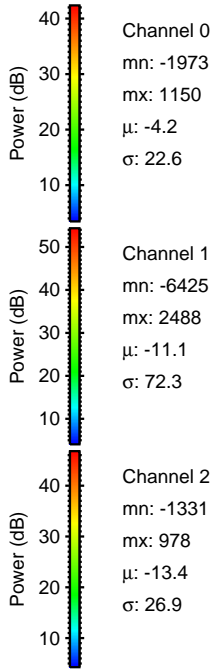
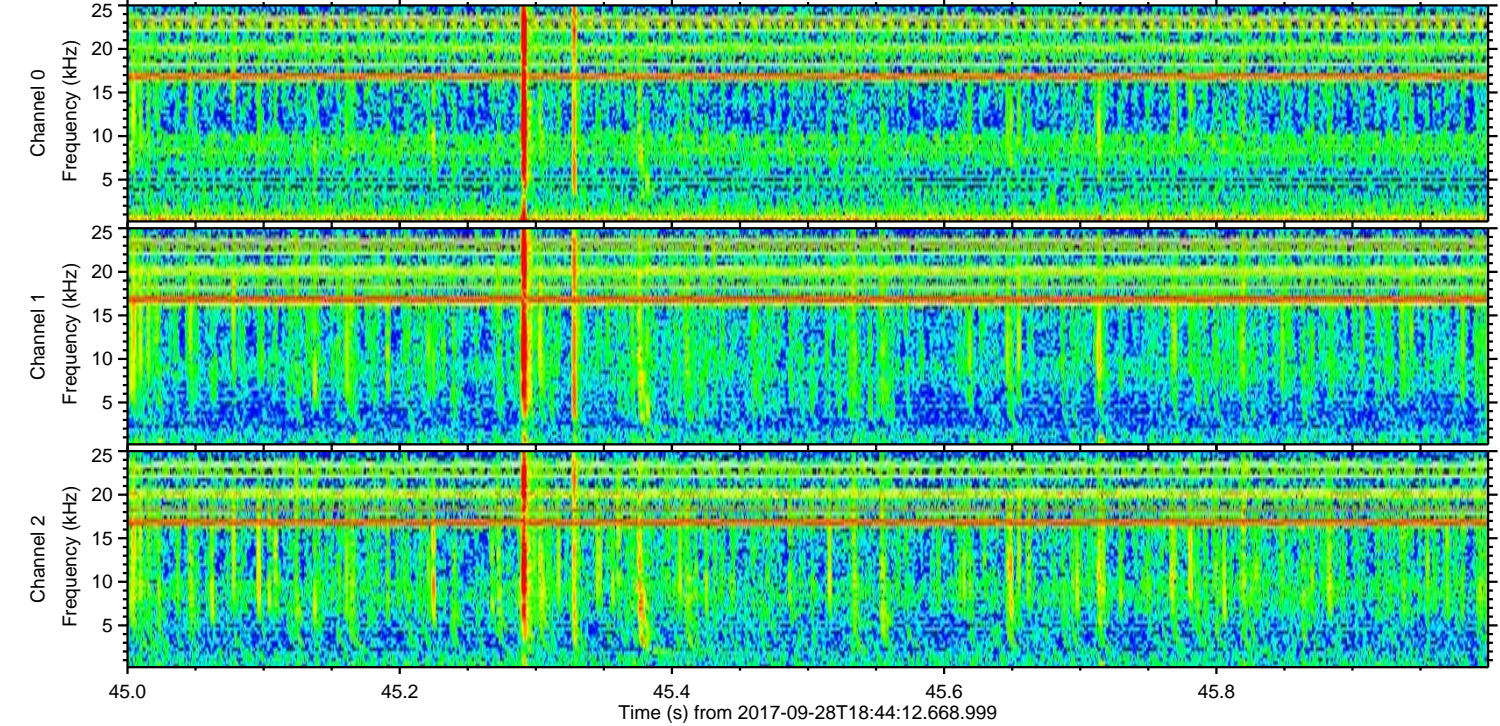
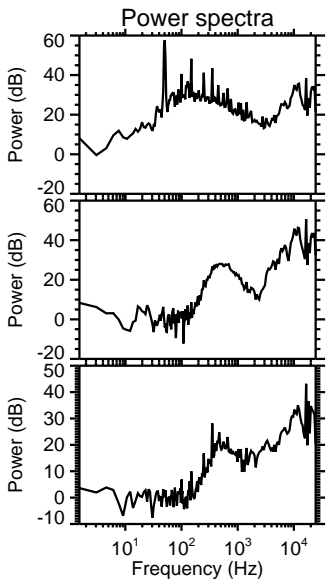
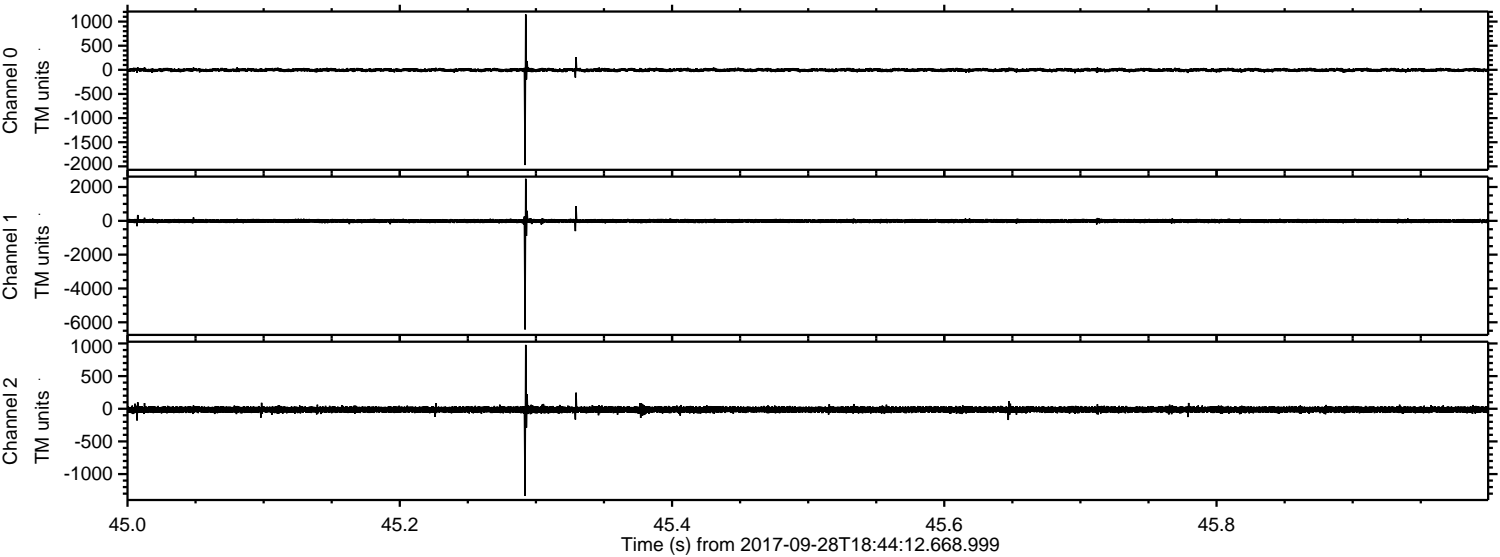

Processed Thu Sep 28 20:52:29 2017 by ELM ver.2012-10-06 from 001__elm20170928_184411__dat00.bin

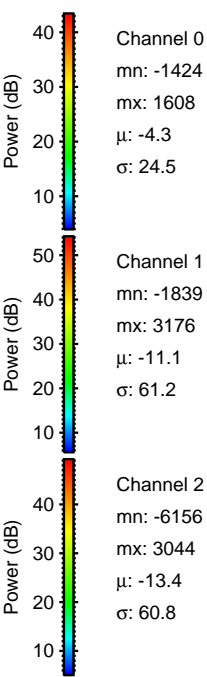
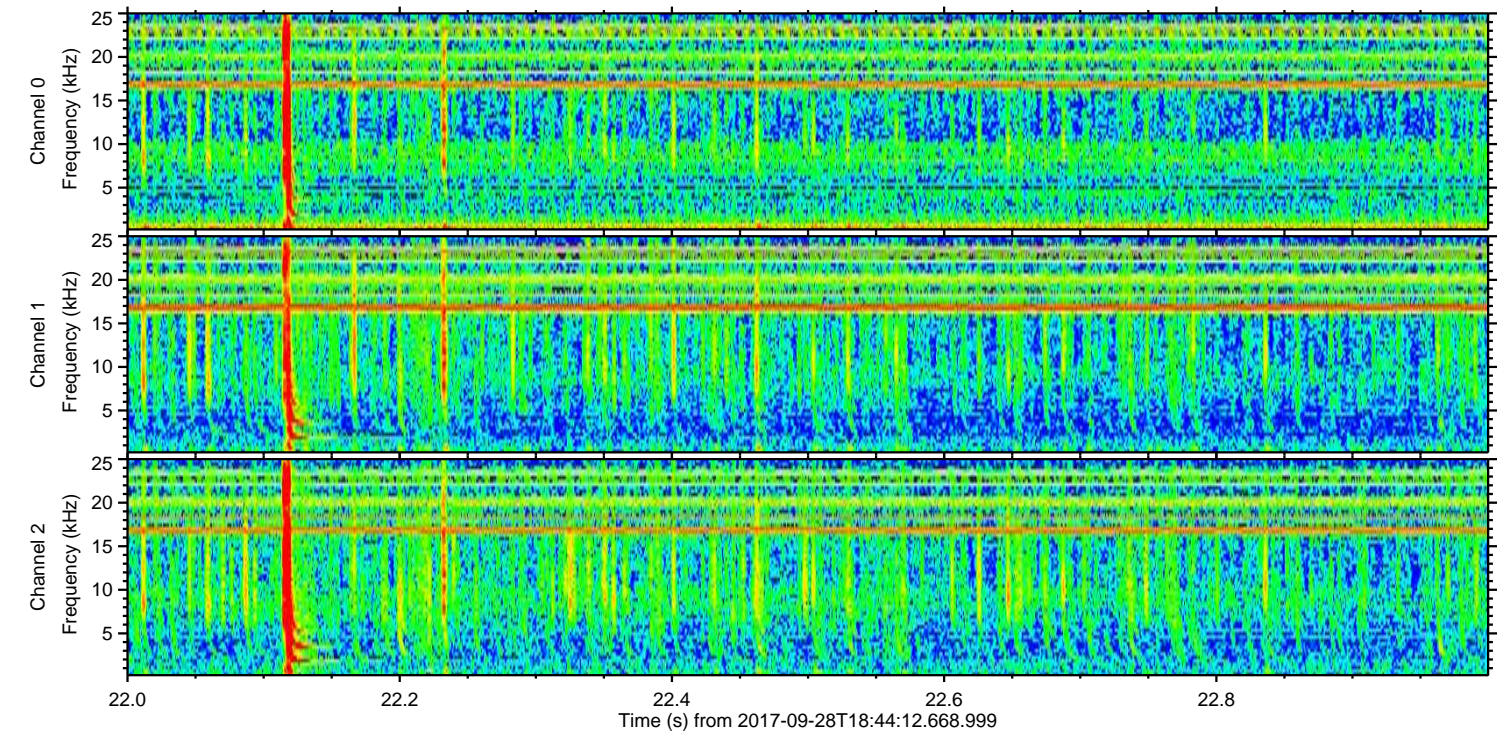
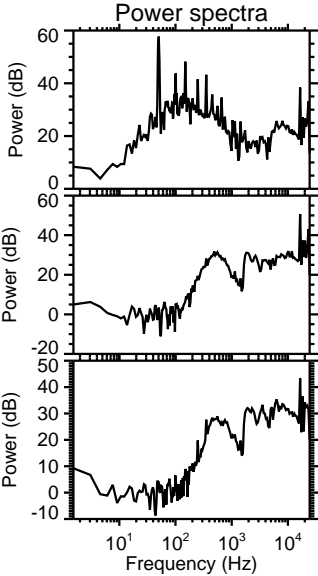
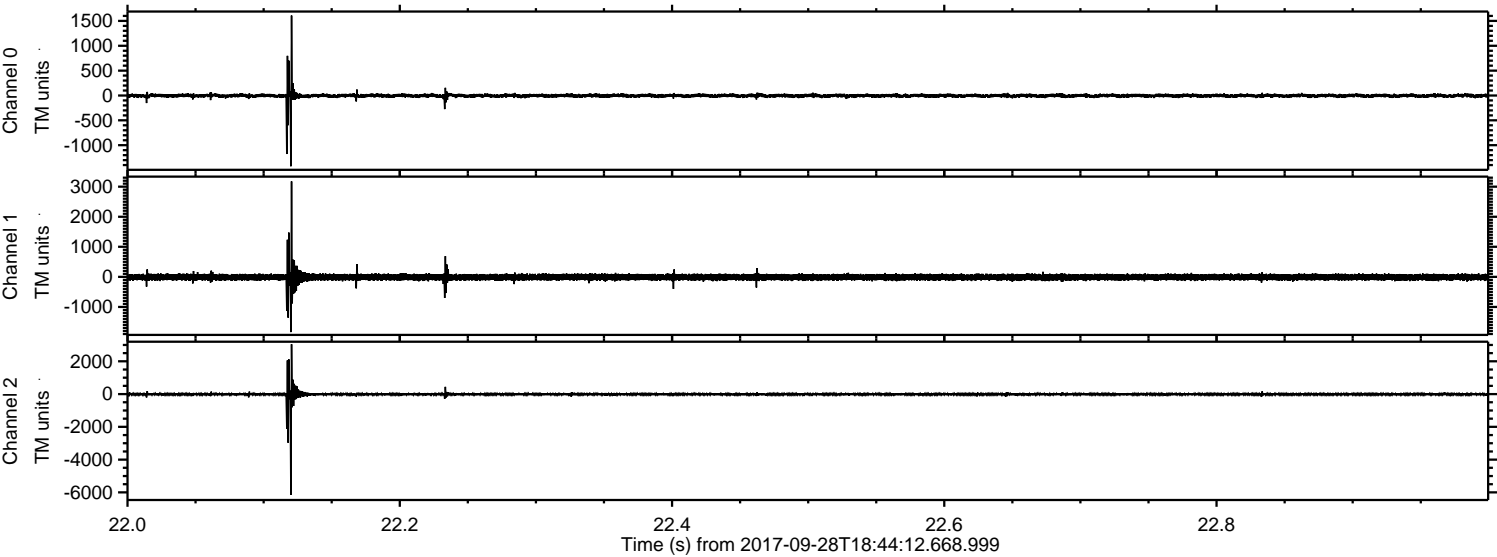

ELMAVAN 3D WAVEFORMS (Measured data sampled at 50 kHz) 51000 packets of 144 samples from 2017-09-28T18:44:12.668.999. Part 76/147

Processed Thu Sep 28 20:52:30 2017 by ELM ver.2012-10-06 from 001__elm20170928_184411__dat00.bin

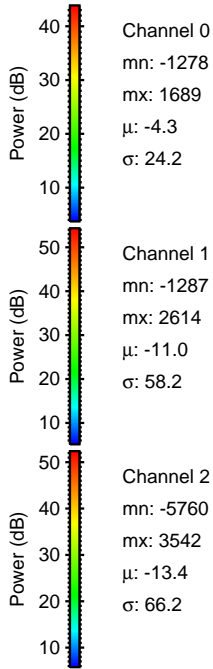
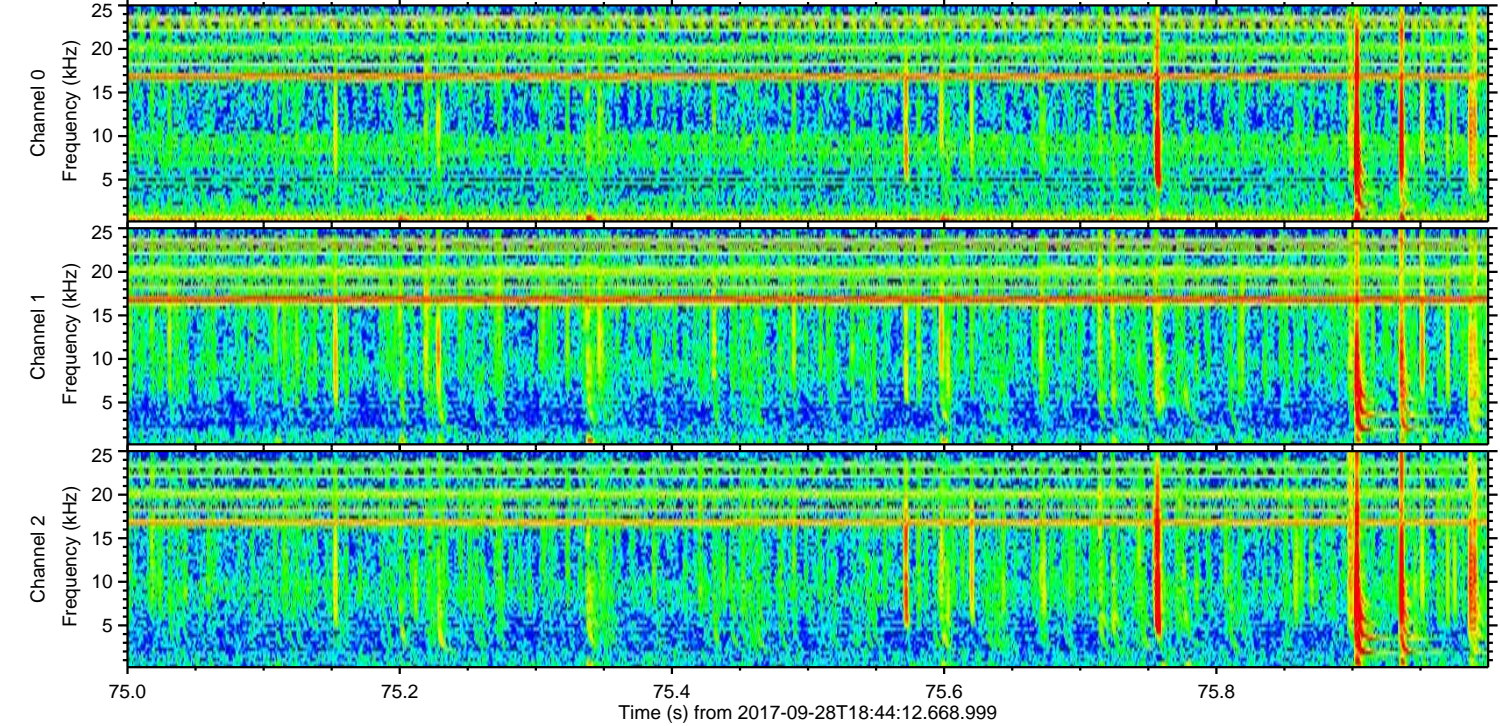
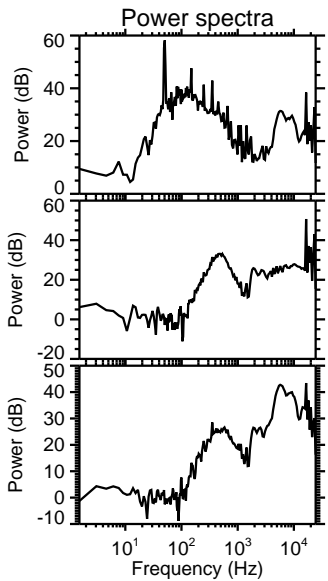
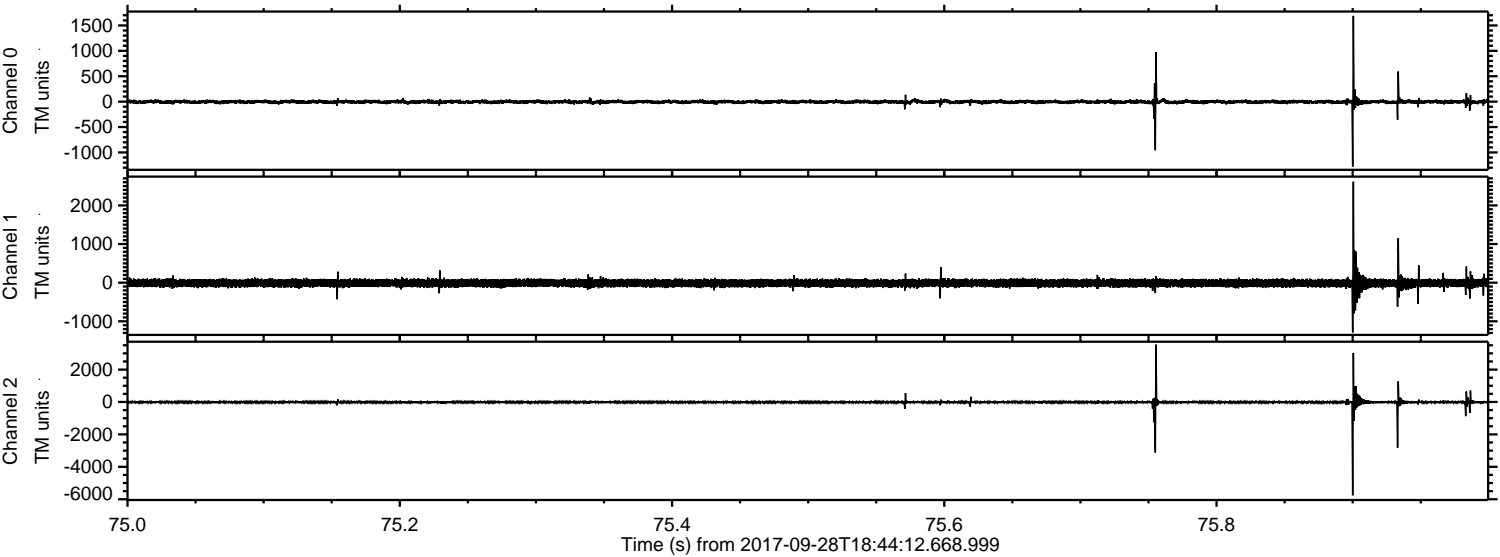

Channel 0
mn: -1278
mx: 1689
 μ : -4.3
 σ : 24.2

Channel 1
mn: -1287
mx: 2614
 μ : -11.0
 σ : 58.2

Channel 2
mn: -5760
mx: 3542
 μ : -13.4
 σ : 66.2

ELMAVAN 3D WAVEFORMS (Measured data sampled at 50 kHz) 51000 packets of 144 samples from 2017-09-28T18:44:12.668.999. Part 87/147

Processed Thu Sep 28 20:52:30 2017 by ELM ver.2012-10-06 from 001__elm20170928_184411__dat00.bin

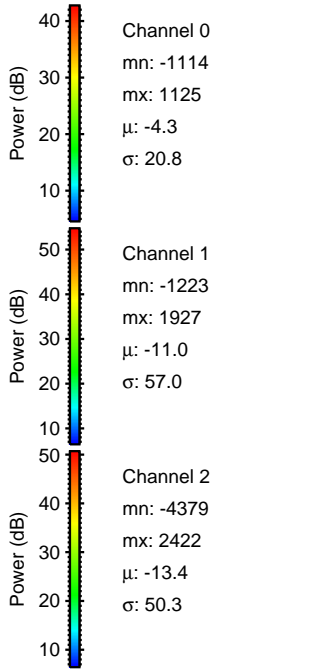
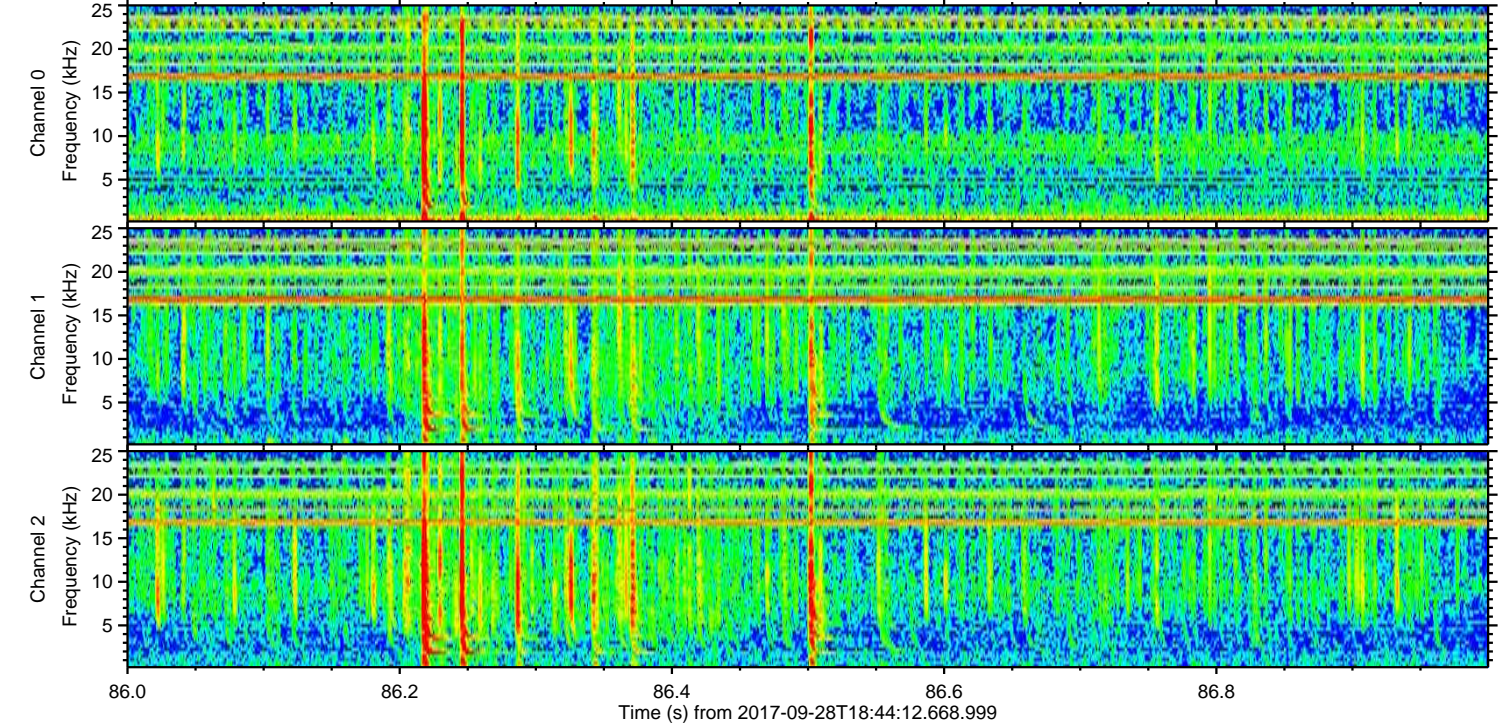
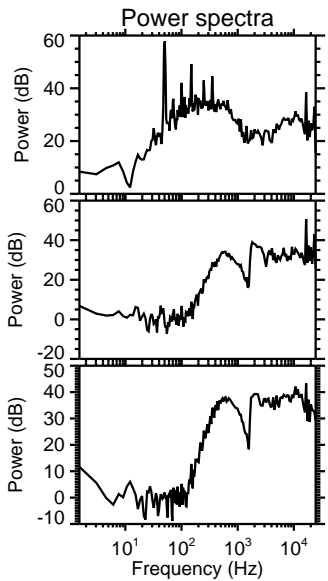
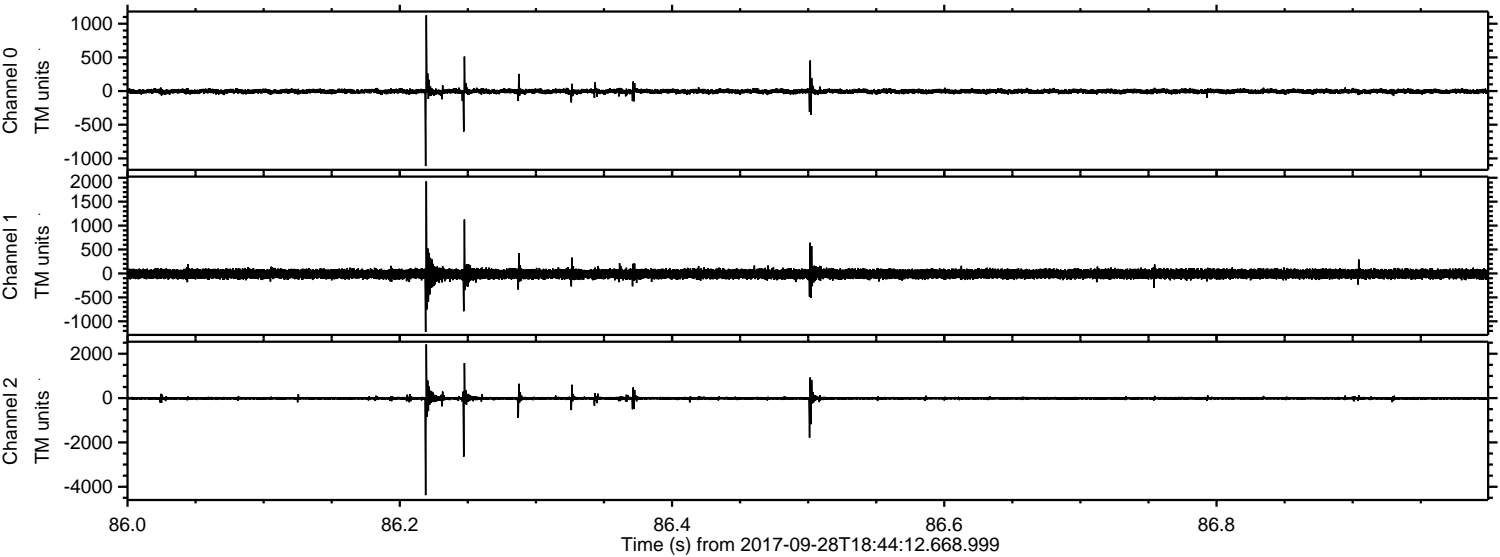

ELMAVAN 3D WAVEFORMS (Measured data sampled at 50 kHz) 51000 packets of 144 samples from 2017-09-28T18:44:12.668.999. Part 47/147

Processed Thu Sep 28 20:52:31 2017 by ELM ver.2012-10-06 from 001__elm20170928_184411__dat00.bin

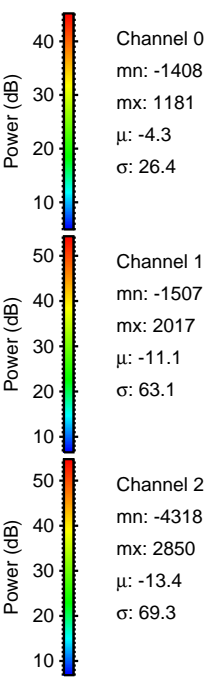
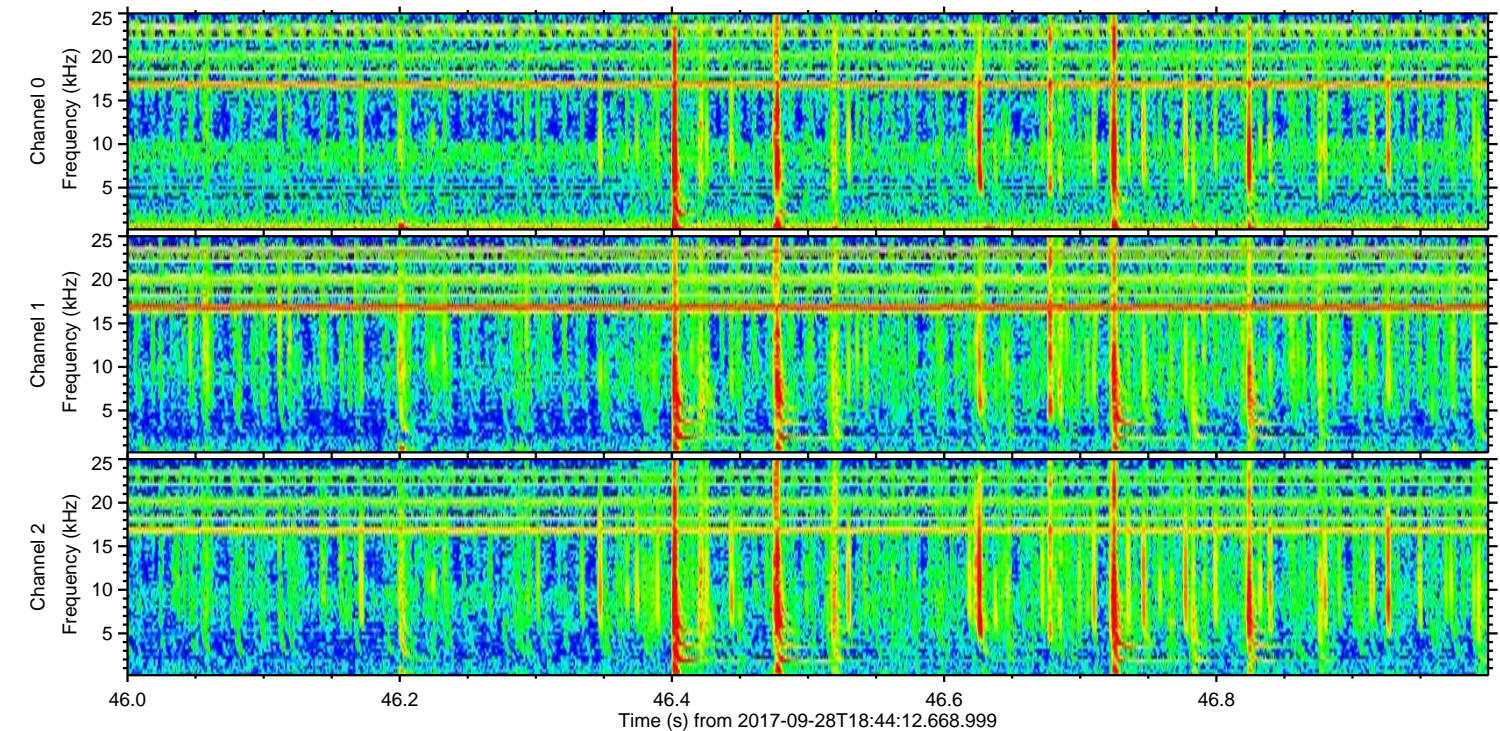
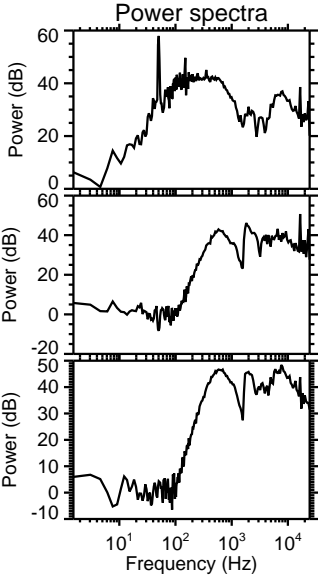
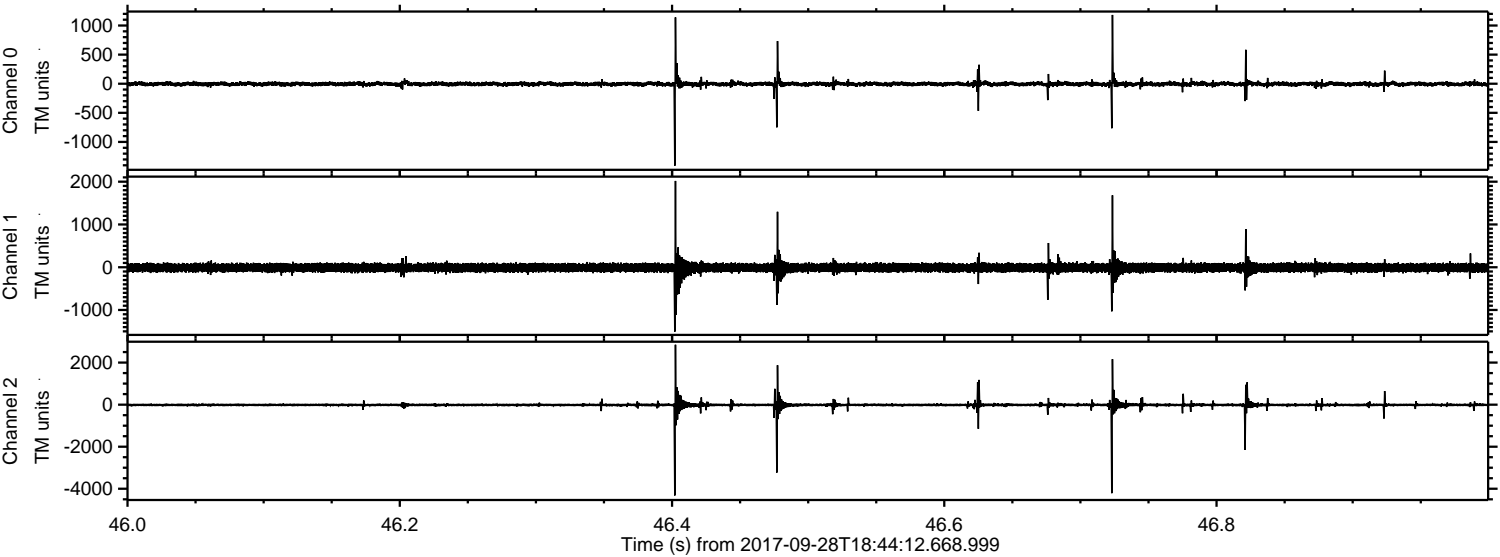

Channel 0
mn: -1408
mx: 1181
 μ : -4.3
 σ : 26.4

Channel 1
mn: -1507
mx: 2017
 μ : -11.1
 σ : 63.1

Channel 2
mn: -4318
mx: 2850
 μ : -13.4
 σ : 69.3

Processed Thu Sep 28 20:52:32 2017 by ELM ver.2012-10-06 from 001__elm20170928_184411__dat00.bin

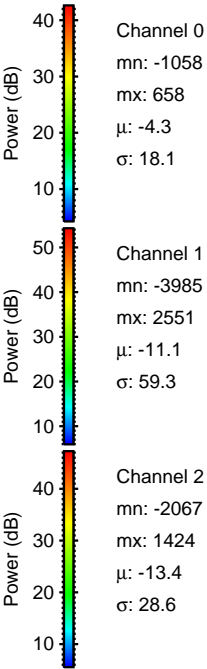
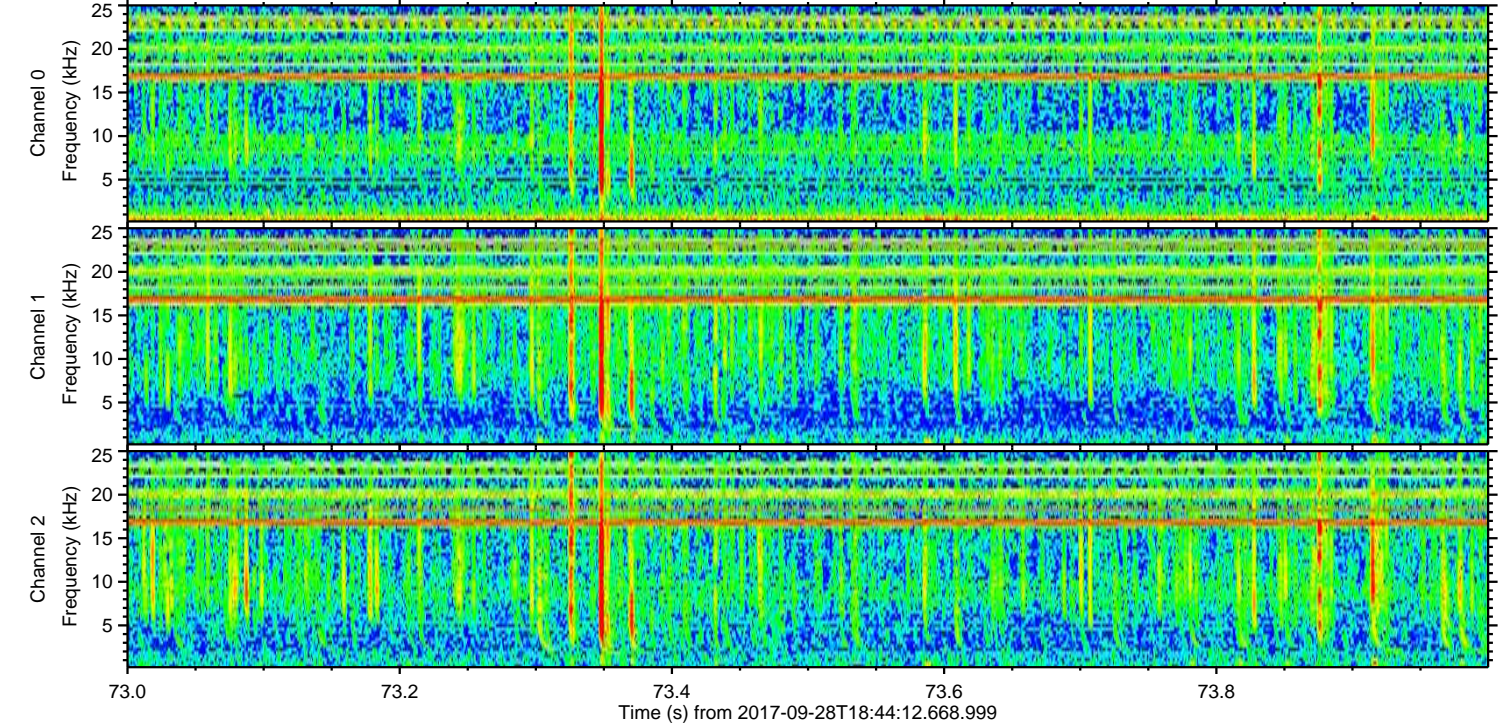
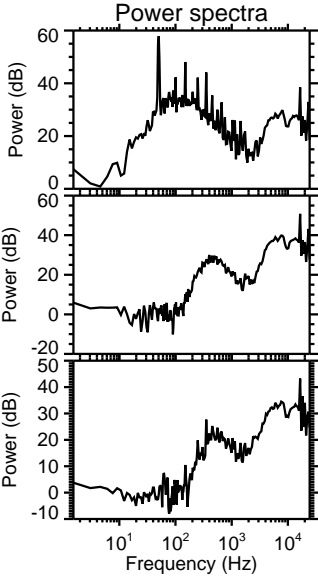
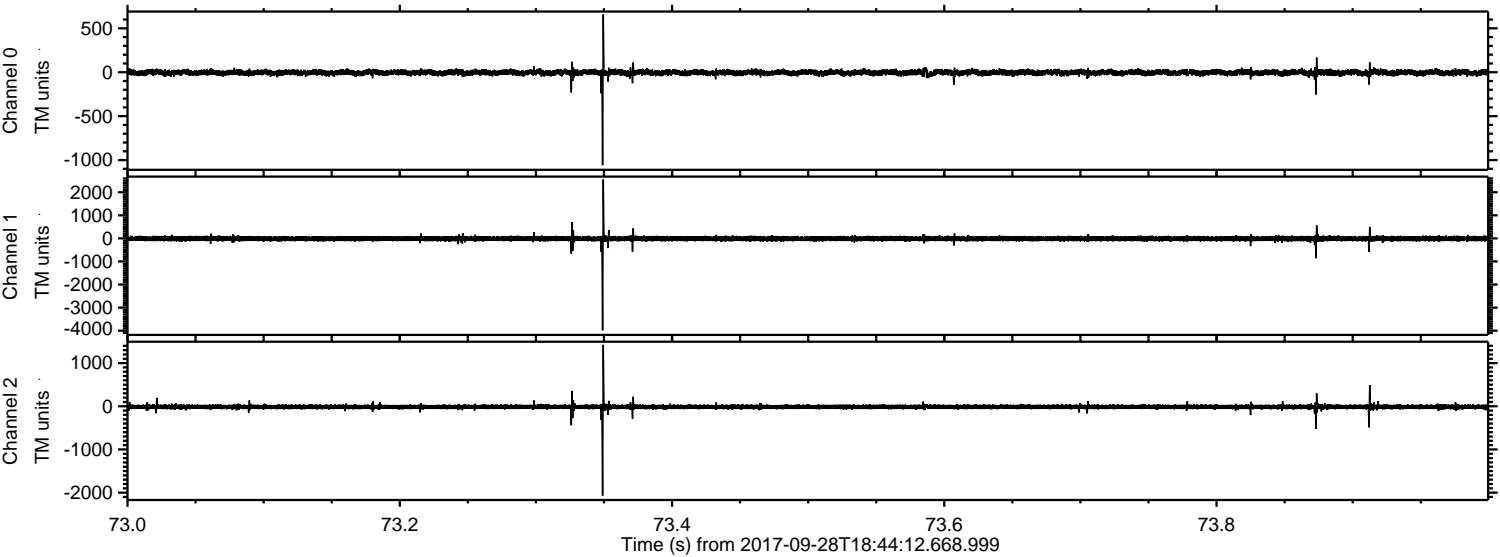

Channel 0
mn: -1058
mx: 658
 μ : -4.3
 σ : 18.1

Channel 1
mn: -3985
mx: 2551
 μ : -11.1
 σ : 59.3

Channel 2
mn: -2067
mx: 1424
 μ : -13.4
 σ : 28.6

Processed Thu Sep 28 20:52:33 2017 by ELM ver.2012-10-06 from 001__elm20170928_184411__dat00.bin

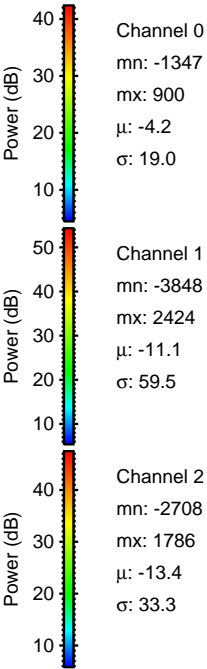
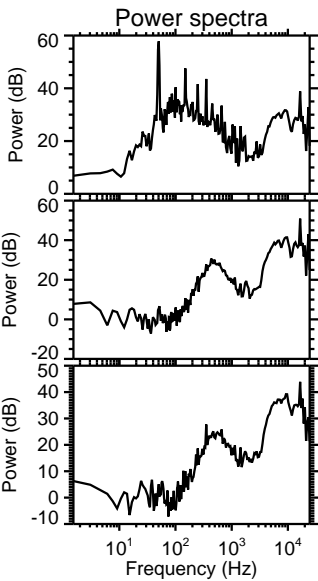
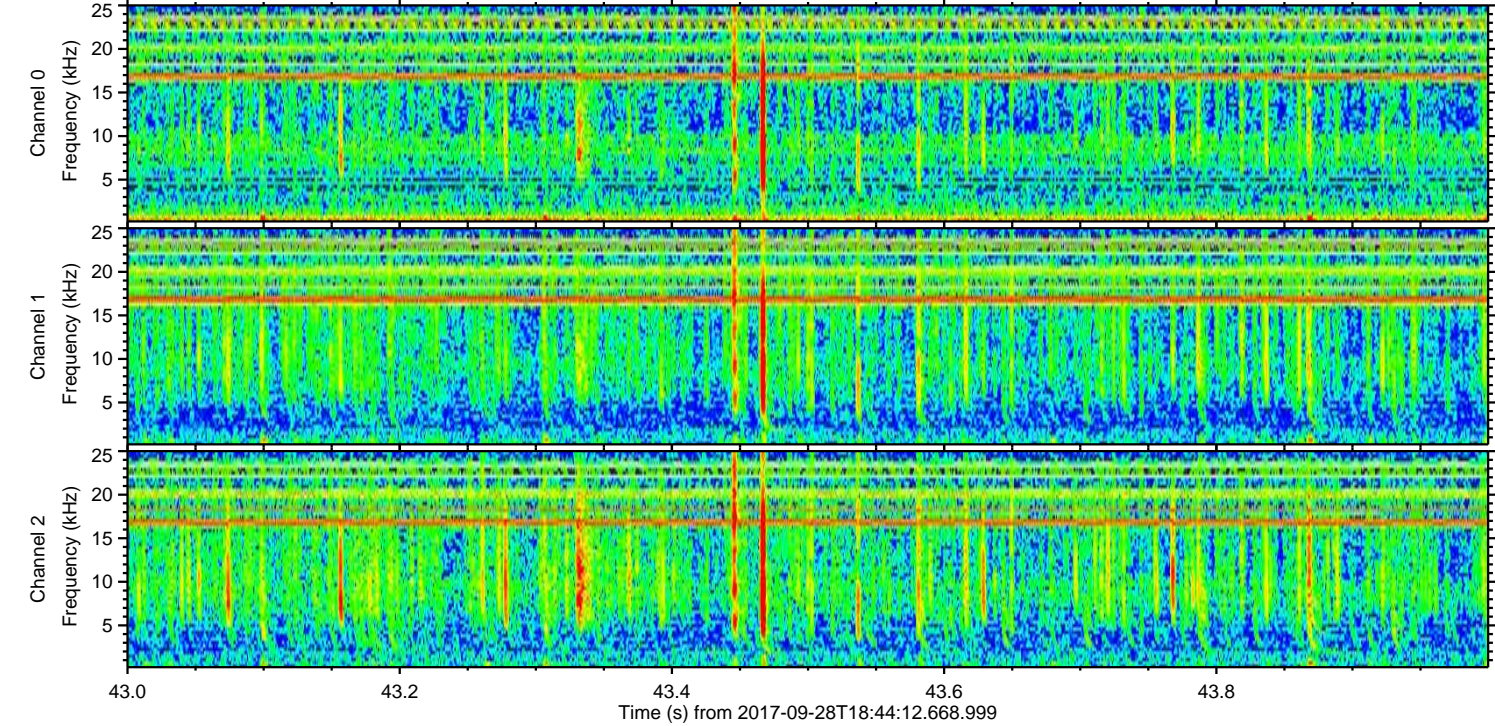
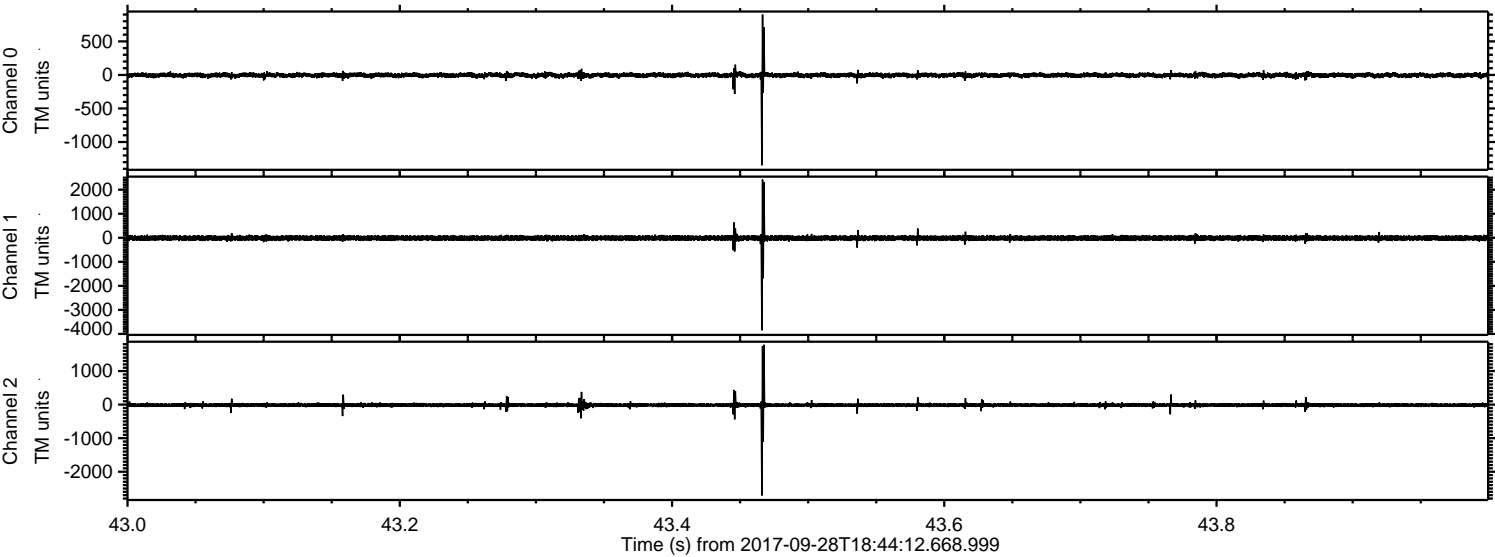

ELMAVAN 3D WAVEFORMS (Measured data sampled at 50 kHz) 51000 packets of 144 samples from 2017-09-28T18:44:12.668.999. Part 133/147

Processed Thu Sep 28 20:52:34 2017 by ELM ver.2012-10-06 from 001__elm20170928_184411__dat00.bin

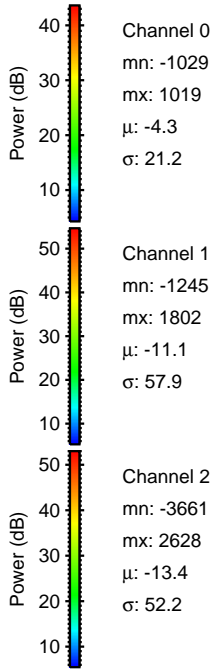
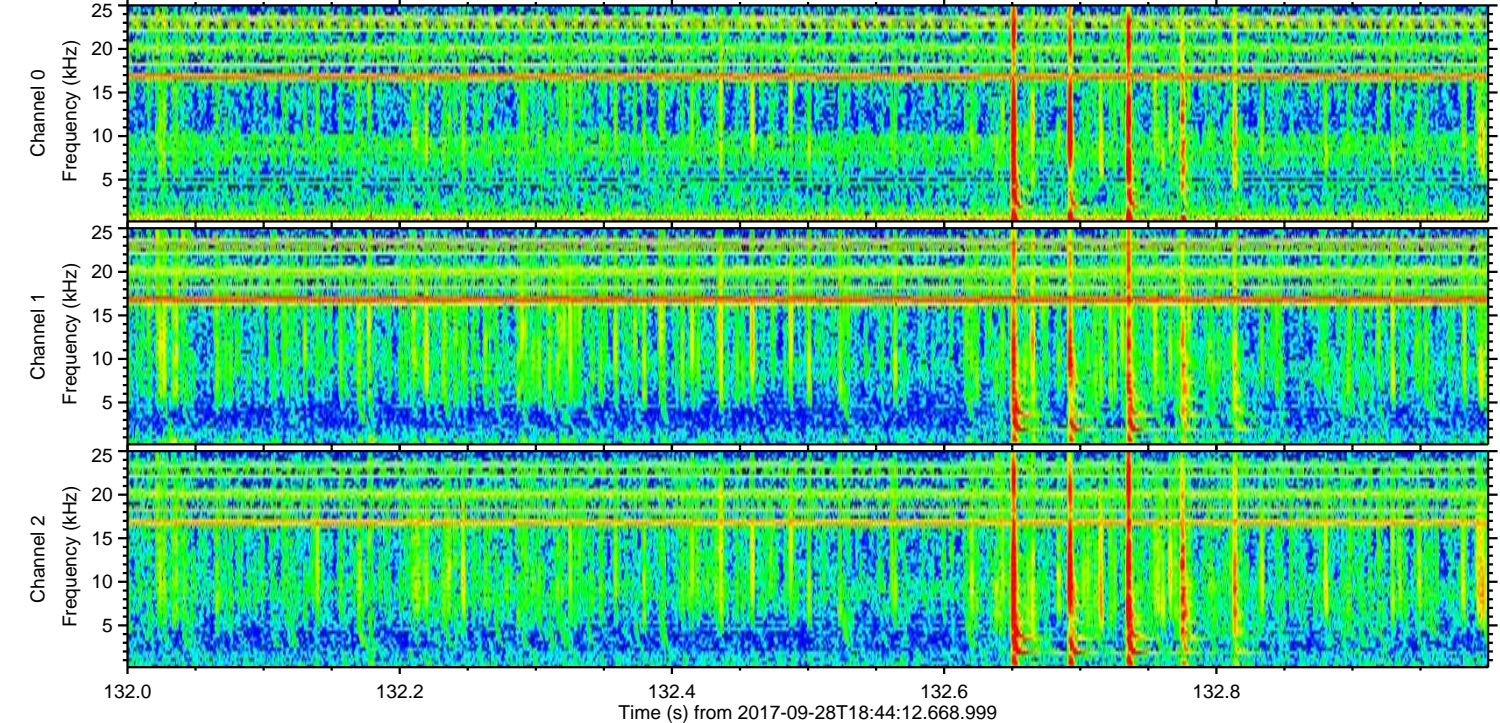
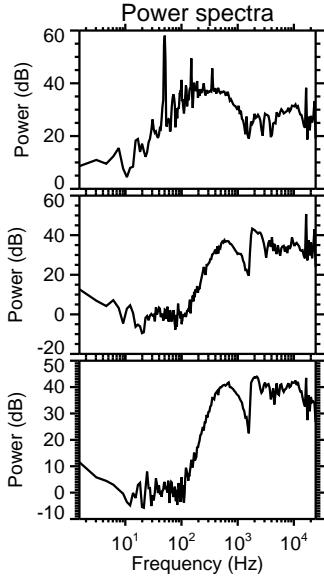
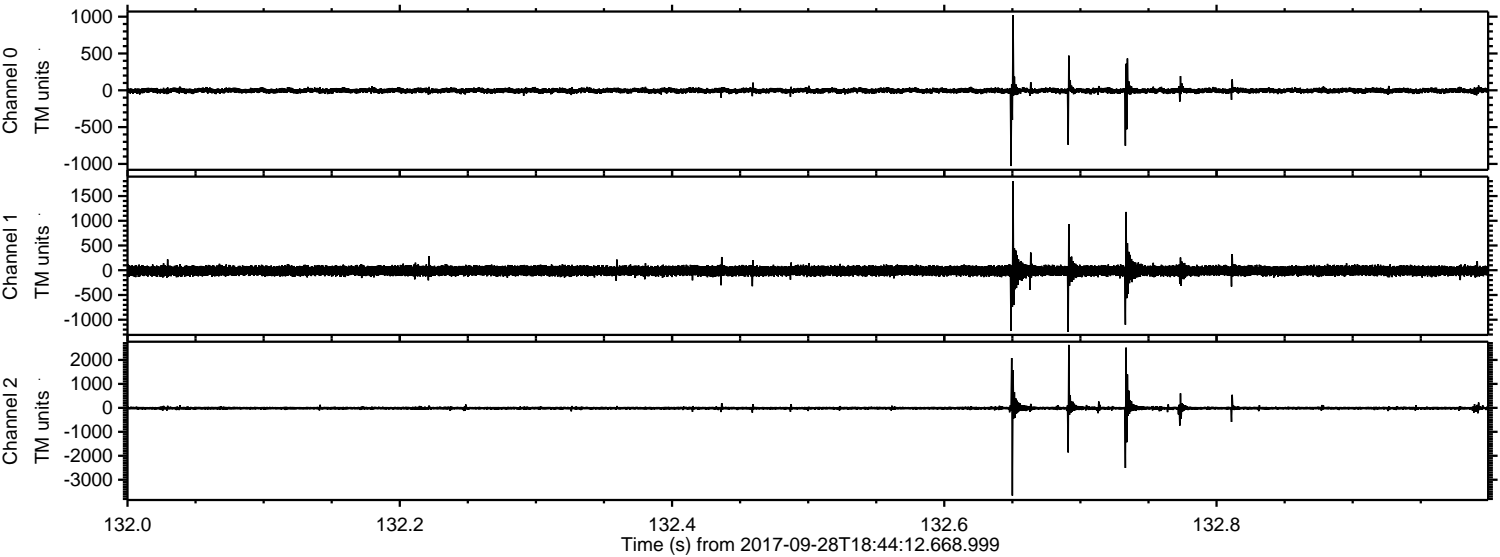

ELMAVAN 3D WAVEFORMS (Measured data sampled at 50 kHz) 51000 packets of 144 samples from 2017-09-28T18:44:12.668.999. Part 7/147

Processed Thu Sep 28 20:52:34 2017 by ELM ver.2012-10-06 from 001__elm20170928_184411__dat00.bin

