

ELMAVAN 3D WAVEFORMS (Measured data sampled at 50 kHz) 51000 packets of 144 samples from 2017-09-28T13:18:58.740.000.

Processed Thu Sep 28 15:26:25 2017 by ELM ver.2012-10-06 from 001__elm20170928_131857__dat00.bin

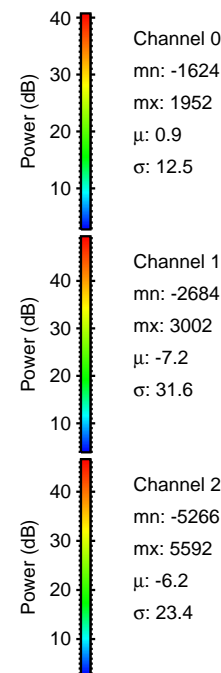
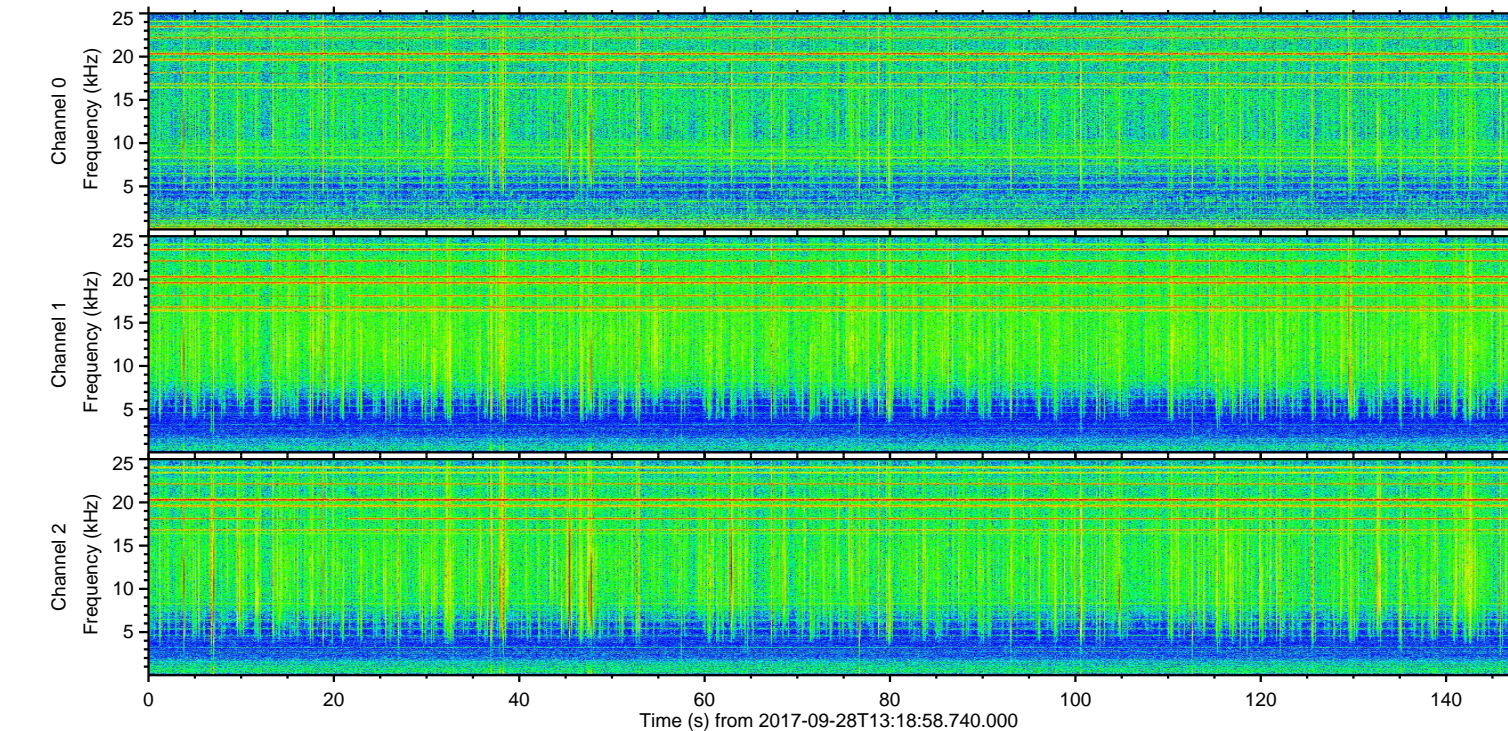
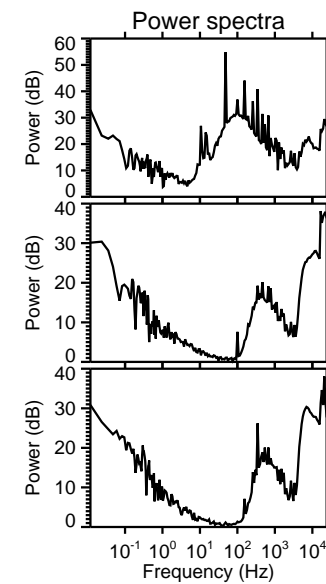
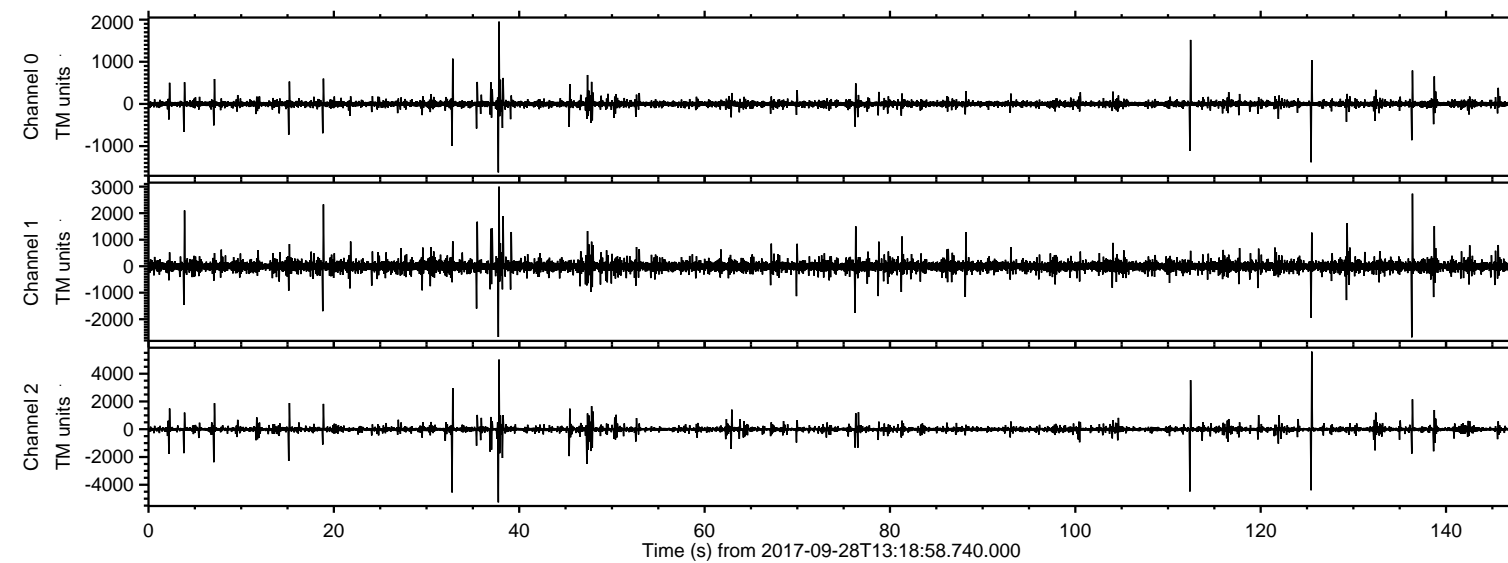

ELMAVAN 3D WAVEFORMS (Measured data sampled at 50 kHz) 51000 packets of 144 samples from 2017-09-28T13:18:58.740.000. Part 126/147

Processed Thu Sep 28 15:26:32 2017 by ELM ver.2012-10-06 from 001__elm20170928_131857__dat00.bin

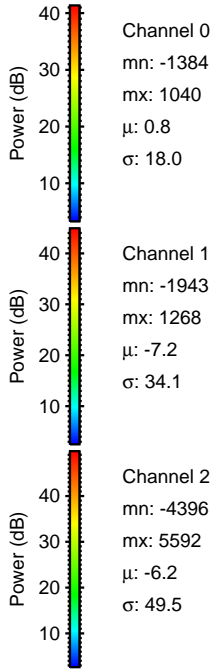
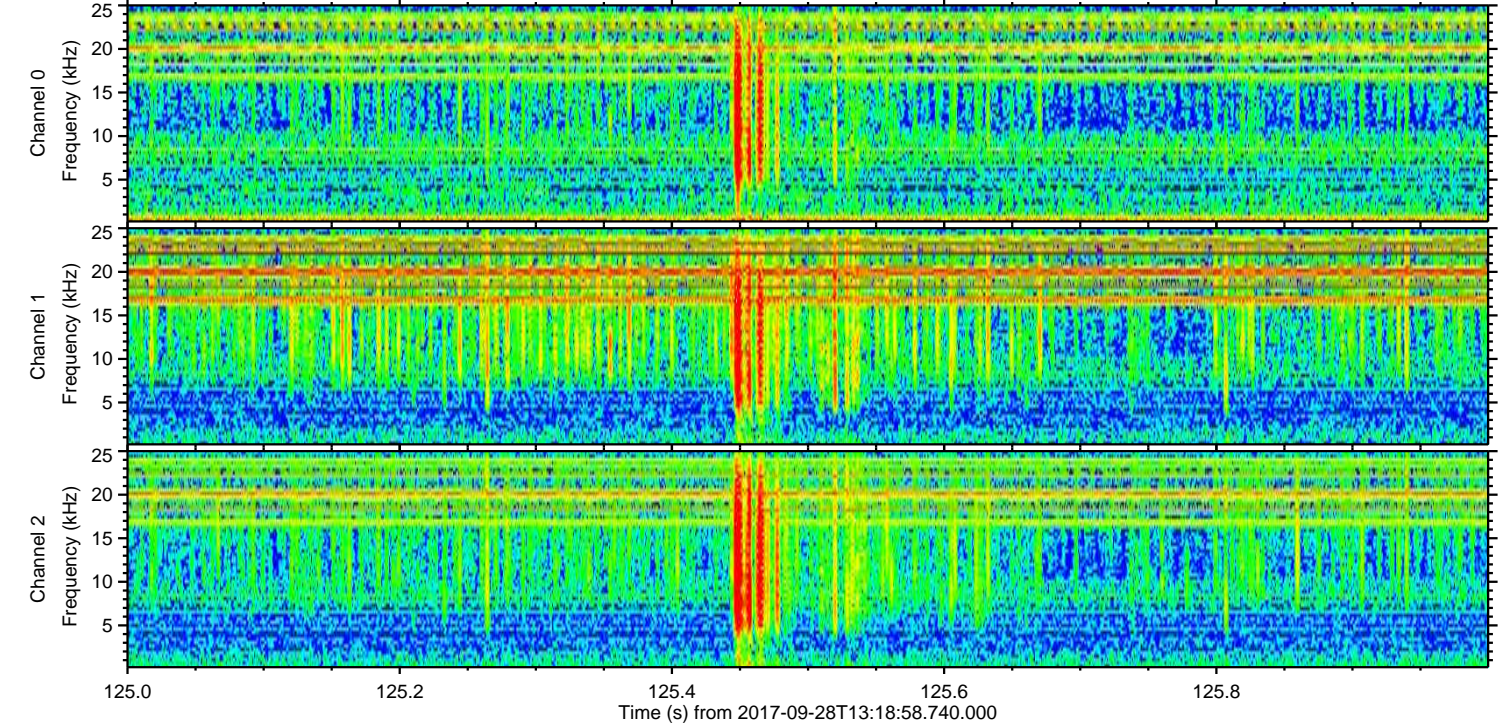
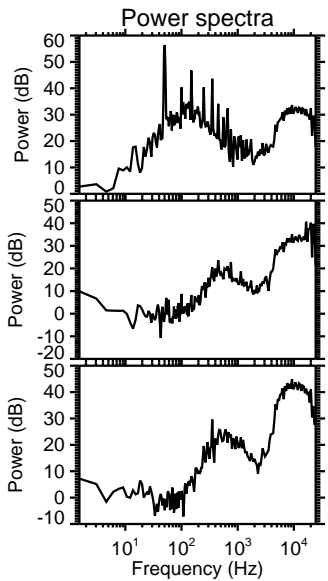
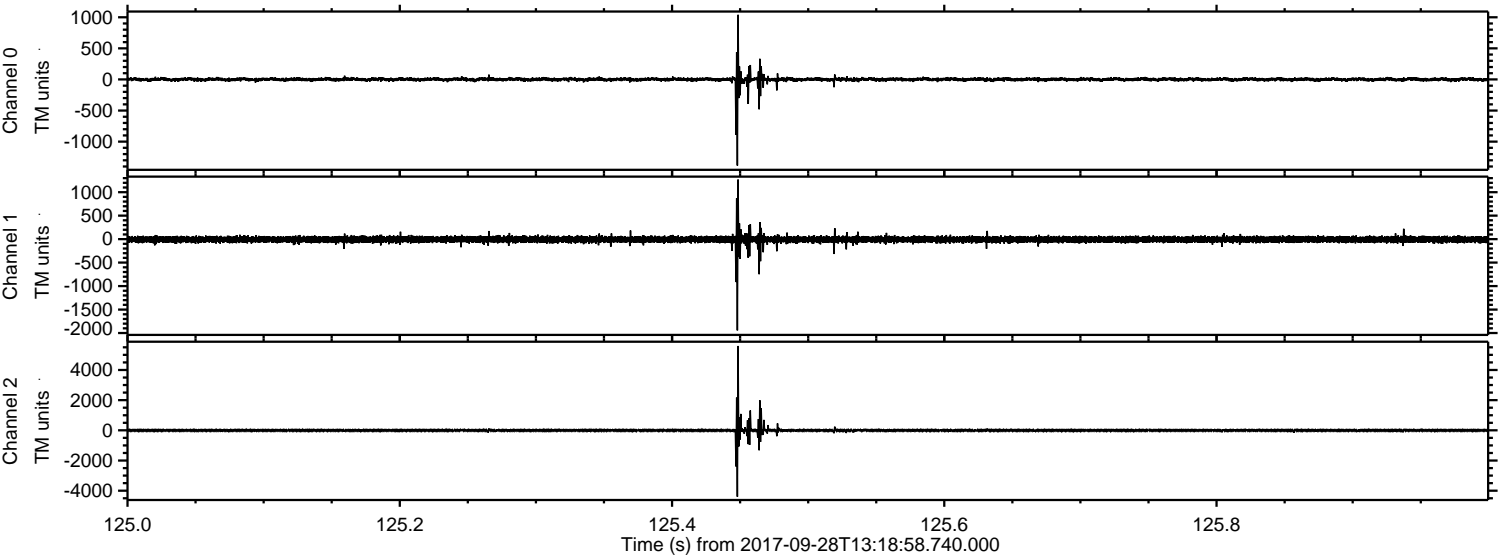

Processed Thu Sep 28 15:26:33 2017 by ELM ver.2012-10-06 from 001__elm20170928_131857__dat00.bin

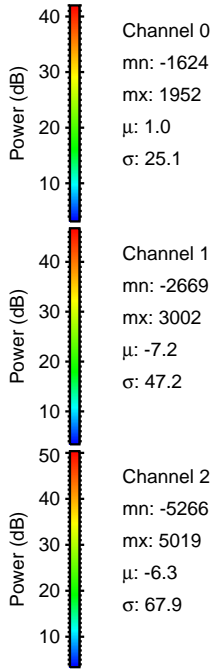
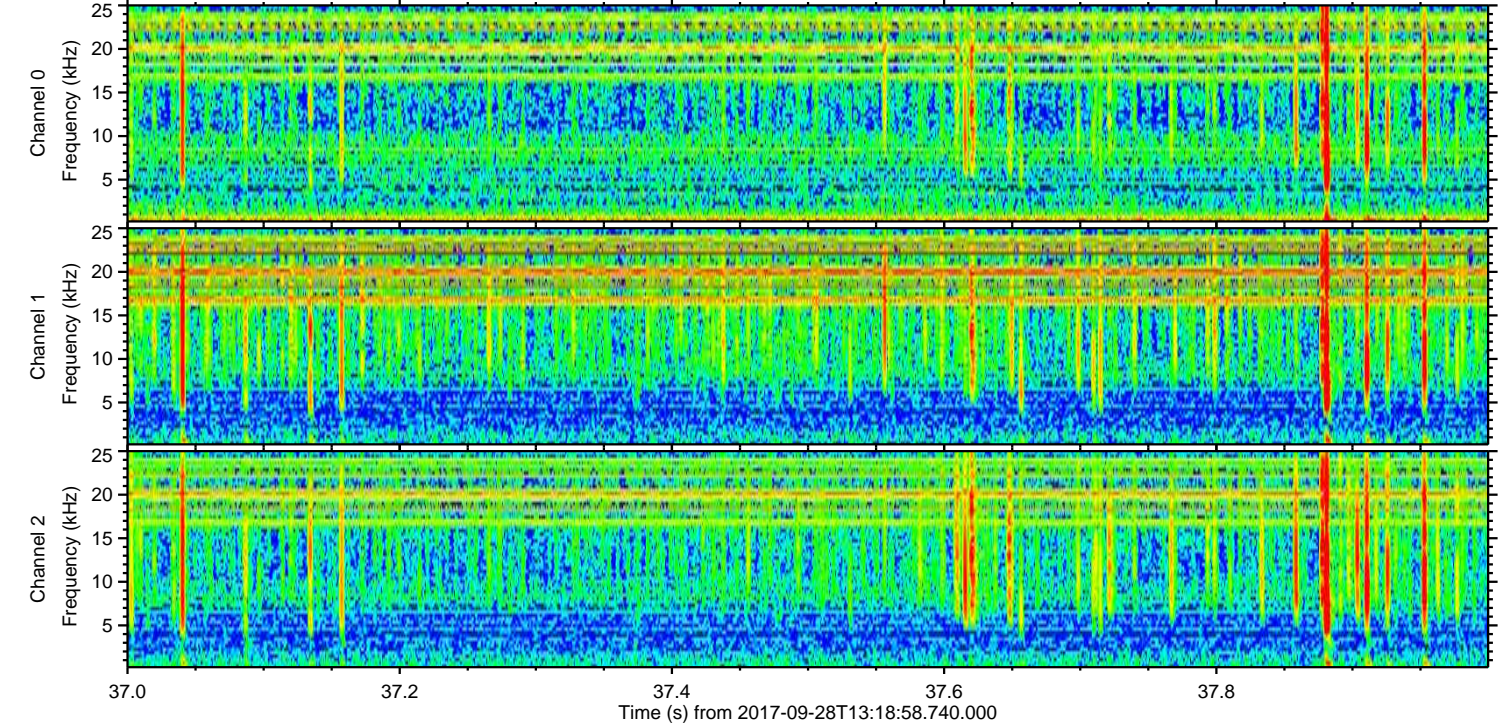
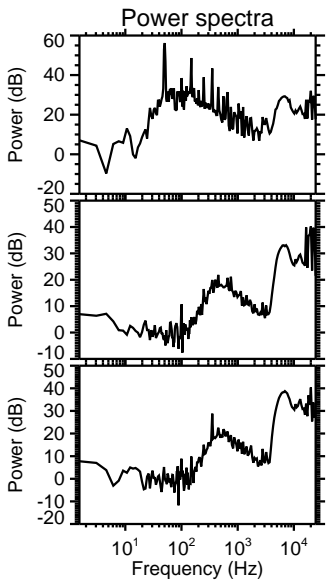
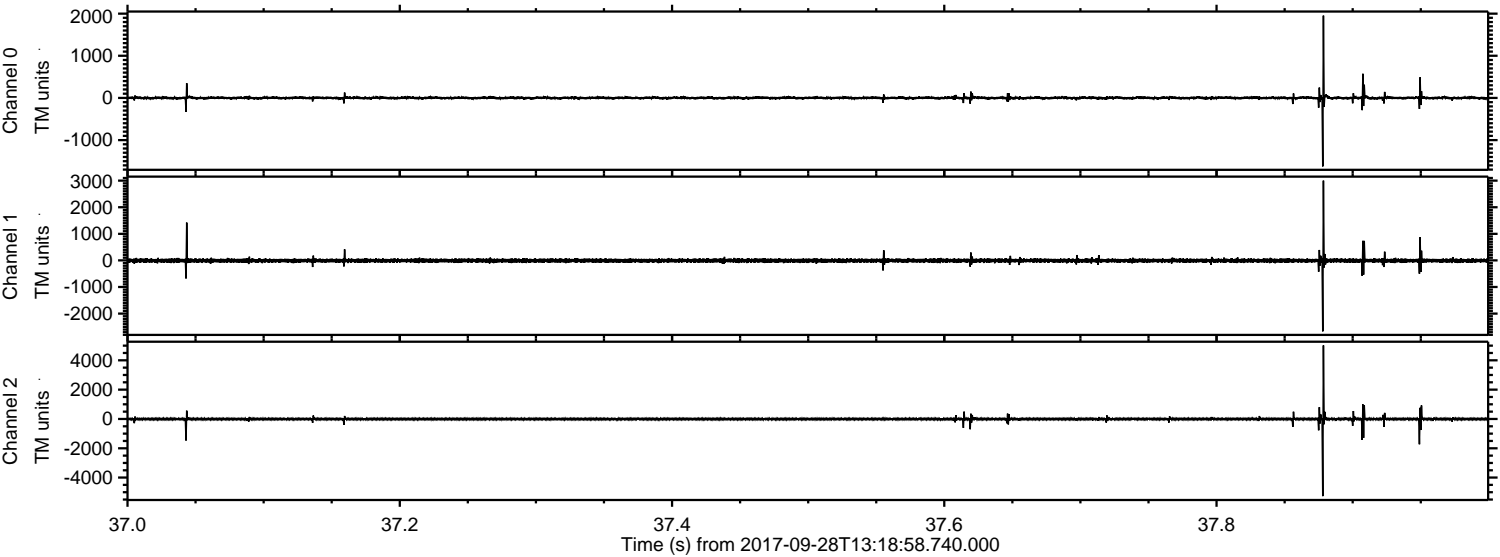

Channel 0
mn: -1624
mx: 1952
 μ : 1.0
 σ : 25.1

Channel 1
mn: -2669
mx: 3002
 μ : -7.2
 σ : 47.2

Channel 2
mn: -5266
mx: 5019
 μ : -6.3
 σ : 67.9

ELMAVAN 3D WAVEFORMS (Measured data sampled at 50 kHz) 51000 packets of 144 samples from 2017-09-28T13:18:58.740.000. Part 33/147

Processed Thu Sep 28 15:26:33 2017 by ELM ver.2012-10-06 from 001__elm20170928_131857__dat00.bin

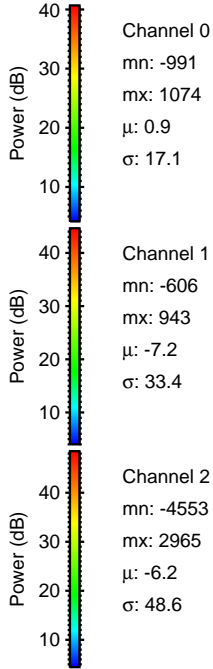
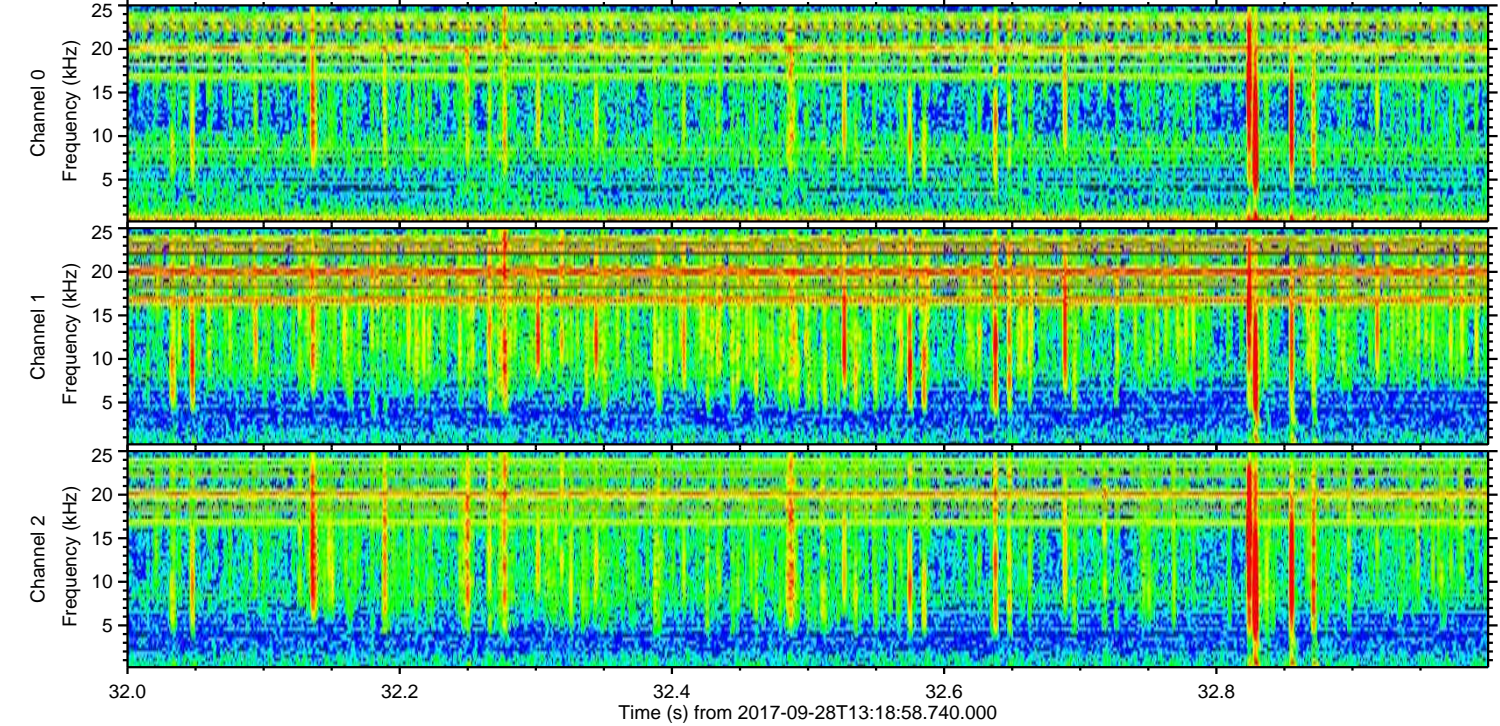
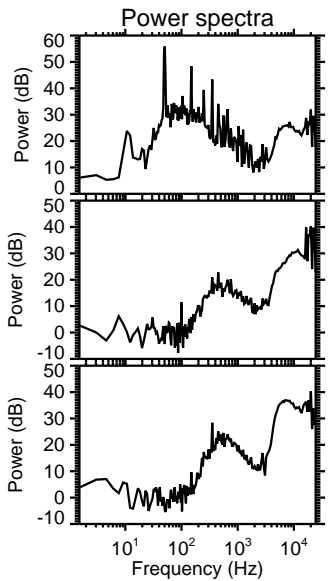
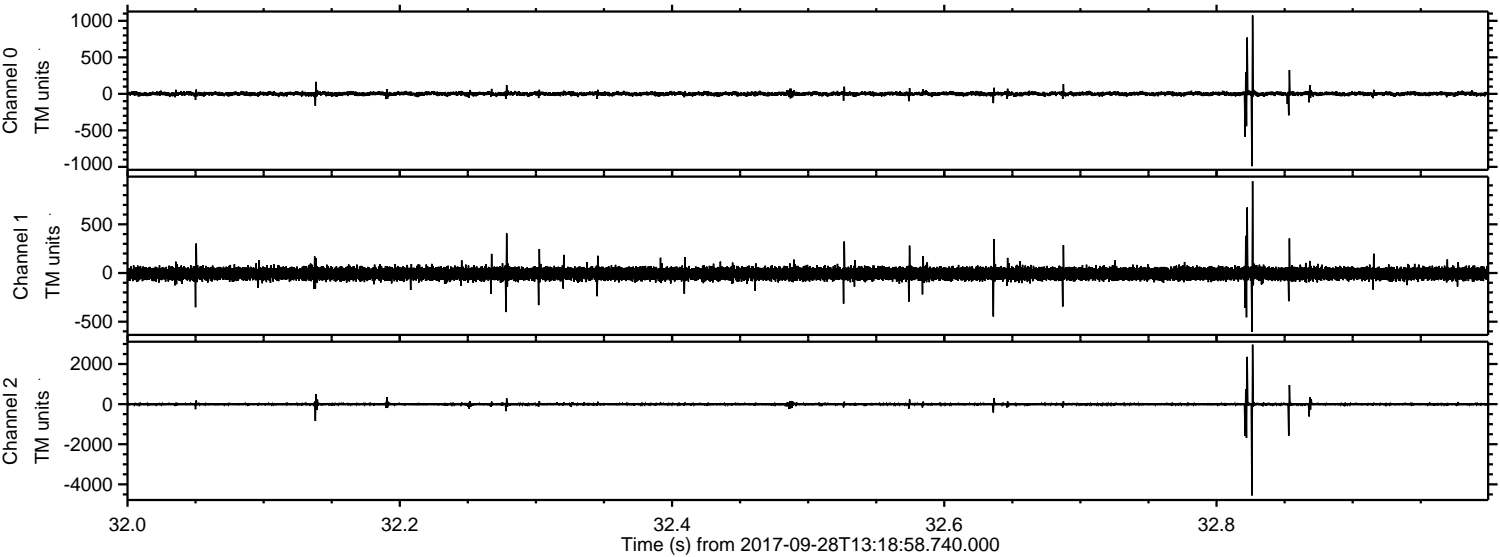

ELMAVAN 3D WAVEFORMS (Measured data sampled at 50 kHz) 51000 packets of 144 samples from 2017-09-28T13:18:58.740.000. Part 113/147

Processed Thu Sep 28 15:26:34 2017 by ELM ver.2012-10-06 from 001__elm20170928_131857__dat00.bin

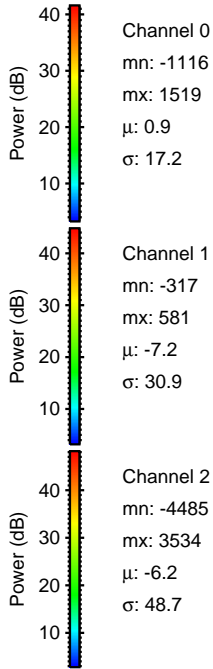
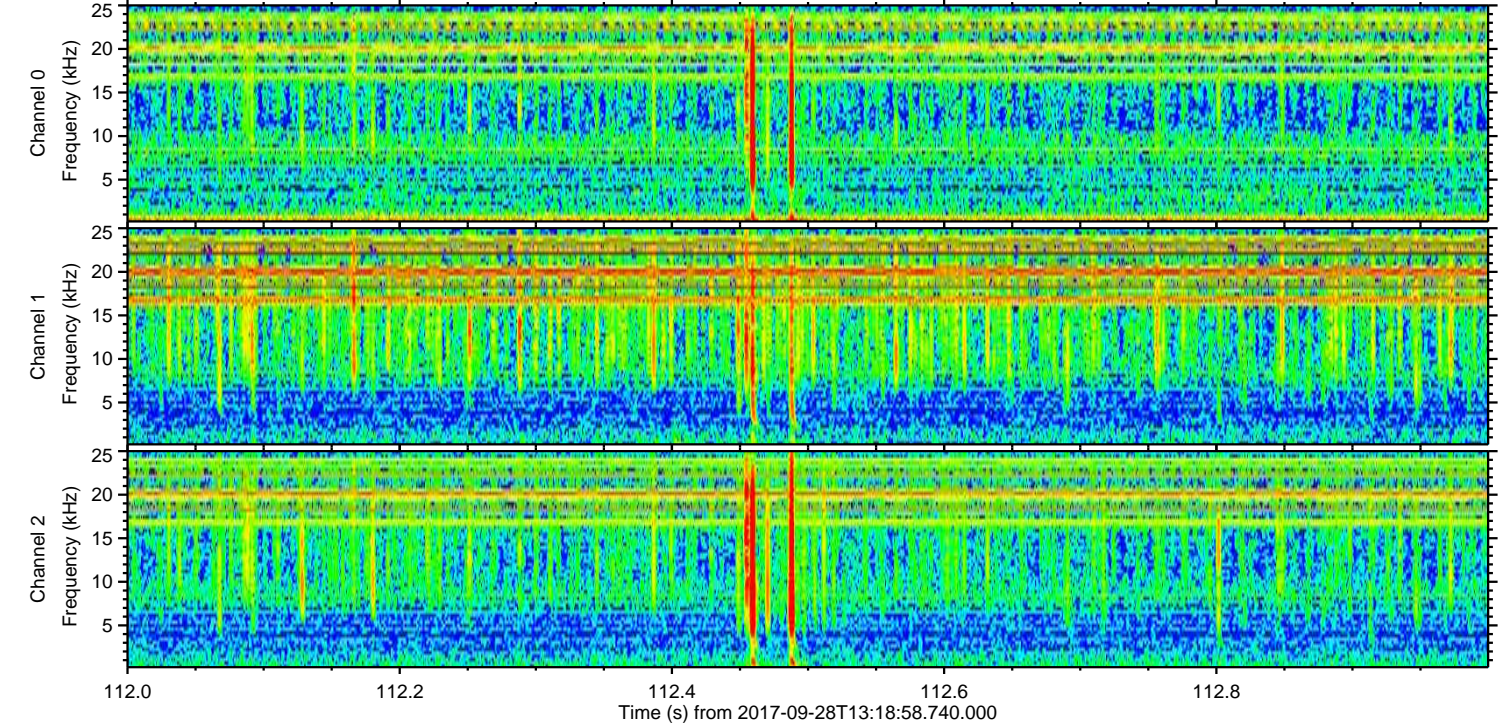
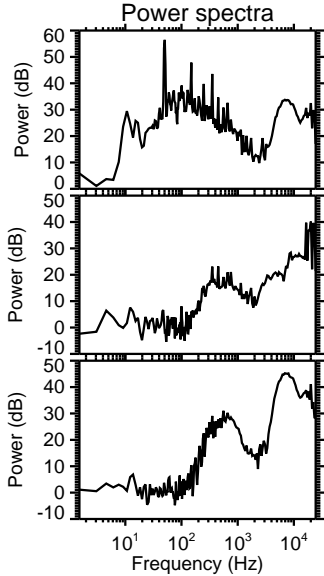
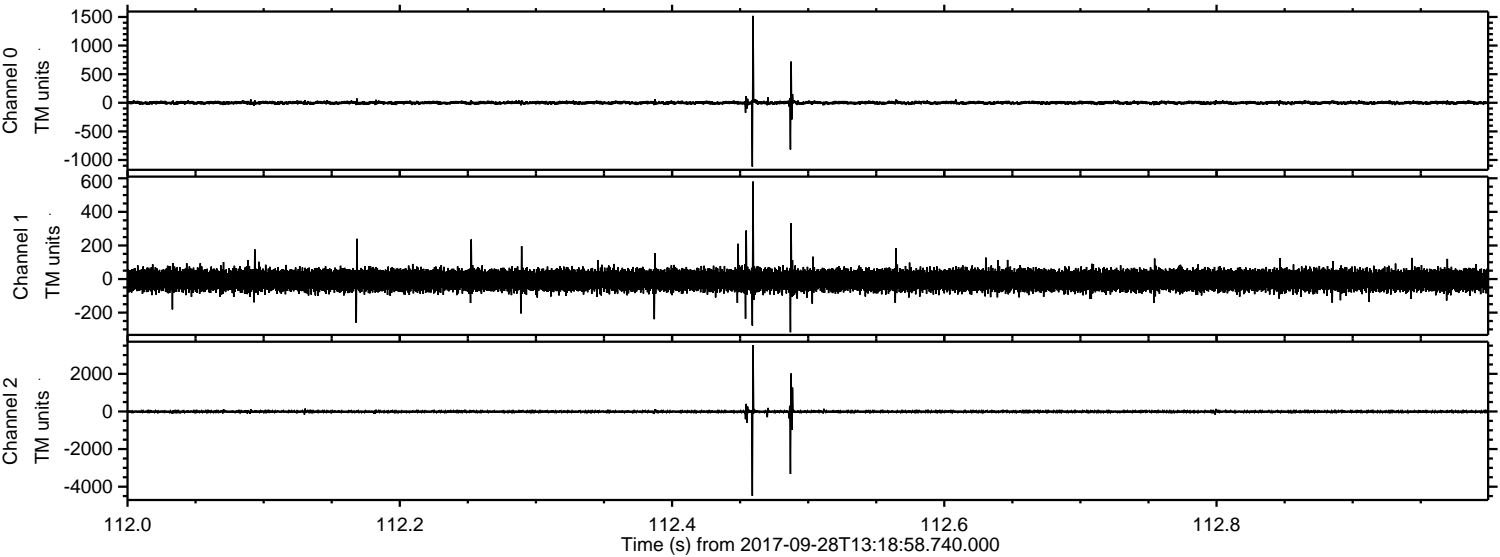

ELMAVAN 3D WAVEFORMS (Measured data sampled at 50 kHz) 51000 packets of 144 samples from 2017-09-28T13:18:58.740.000. Part 137/147

Processed Thu Sep 28 15:26:35 2017 by ELM ver.2012-10-06 from 001__elm20170928_131857__dat00.bin

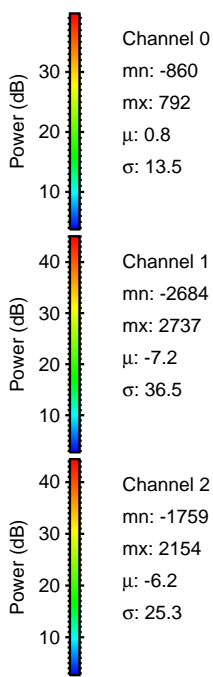
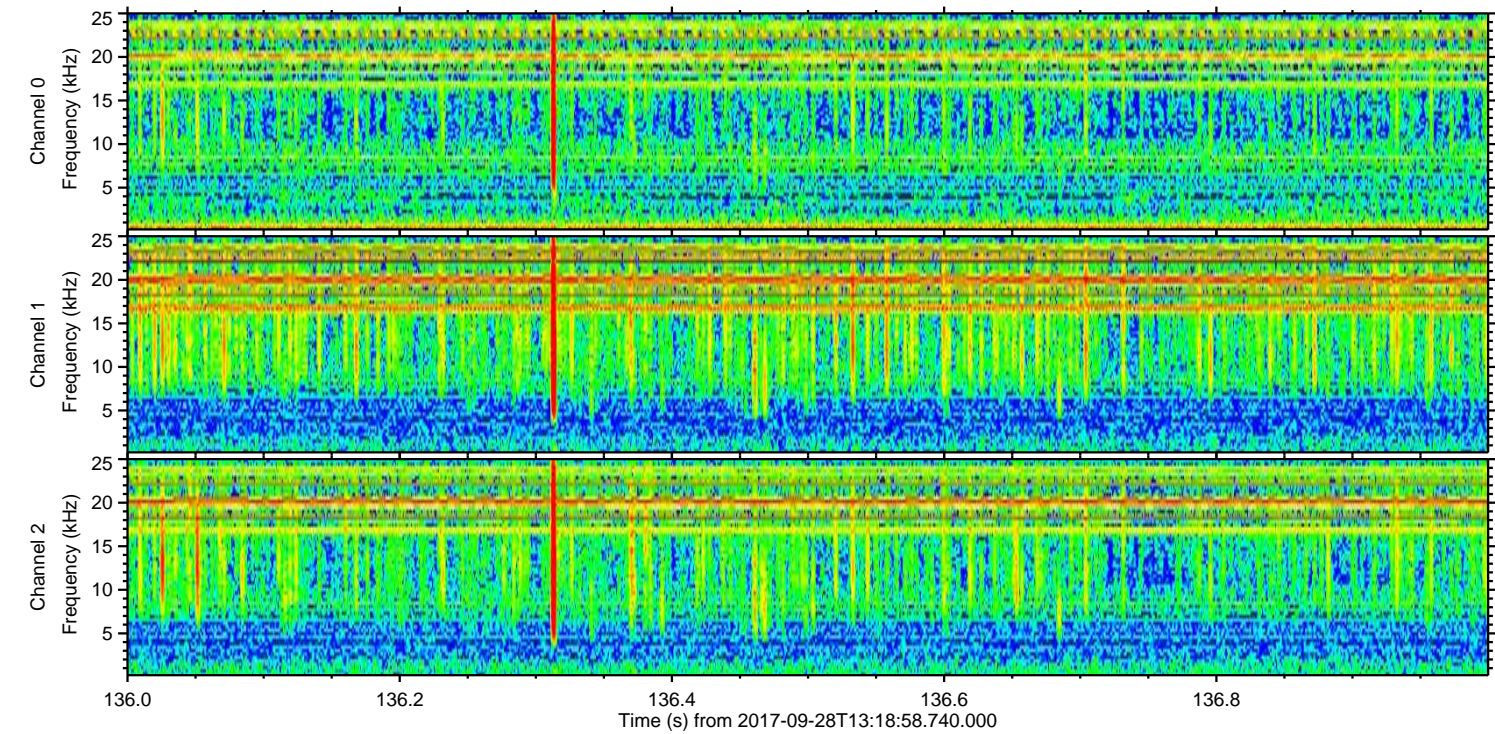
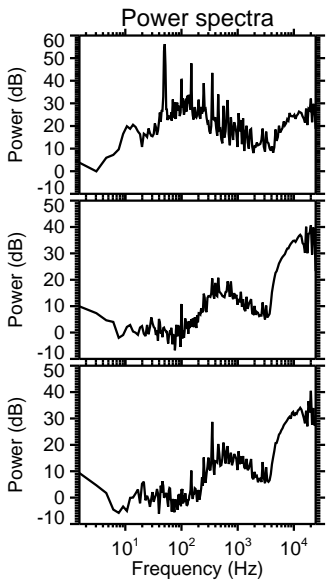
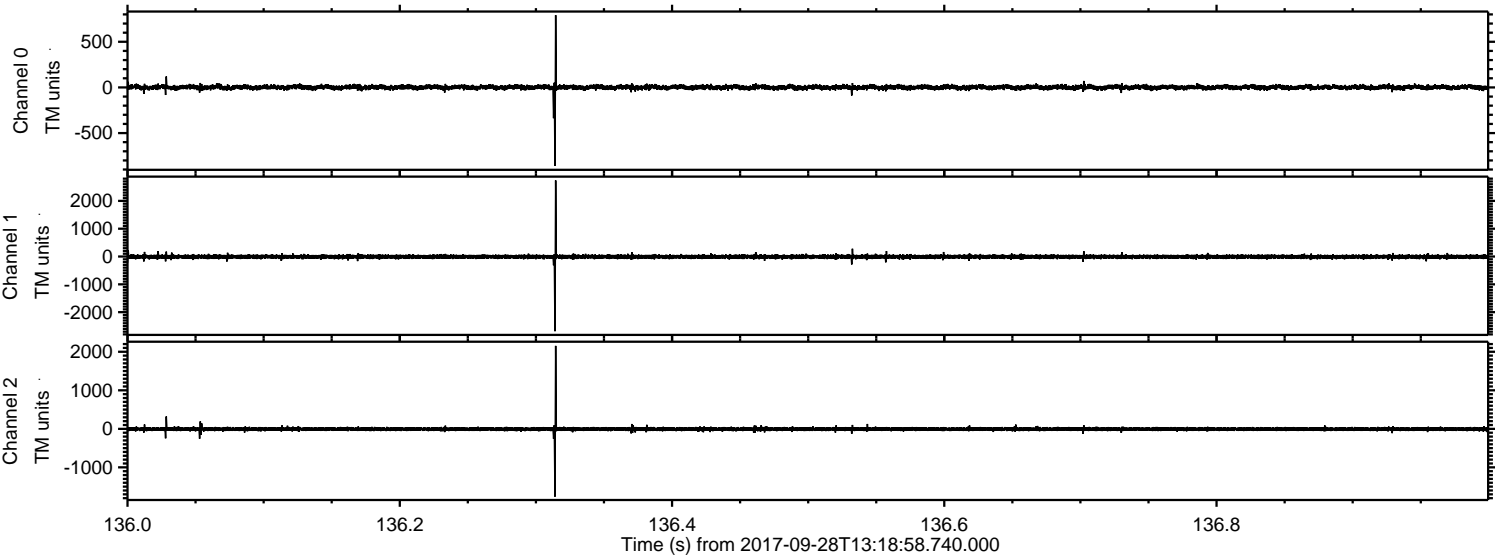

Processed Thu Sep 28 15:26:36 2017 by ELM ver.2012-10-06 from 001__elm20170928_131857__dat00.bin

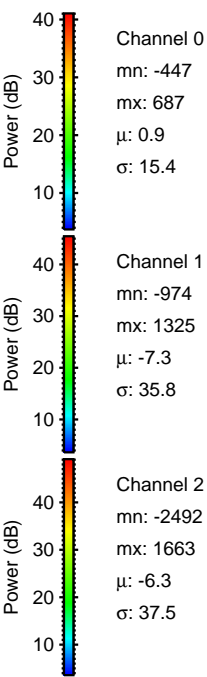
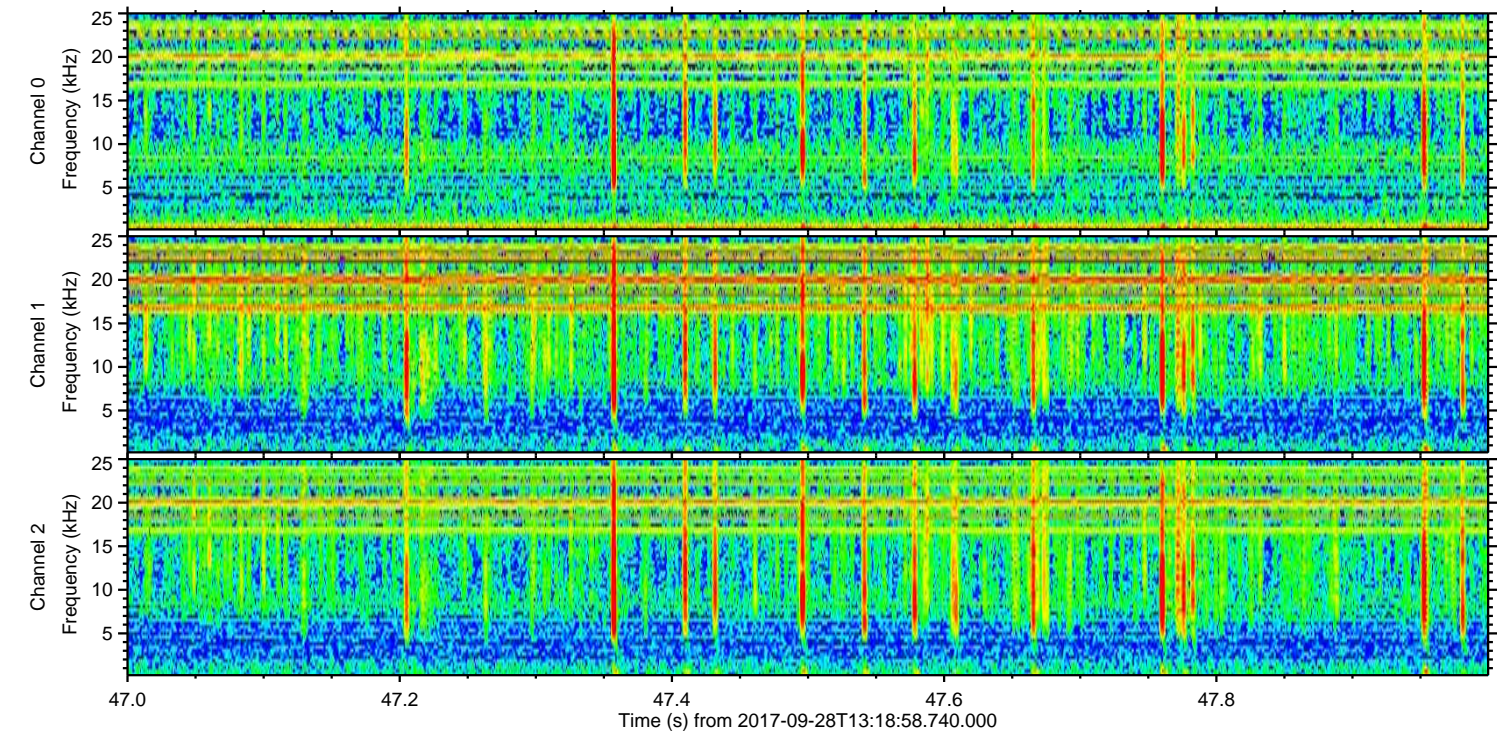
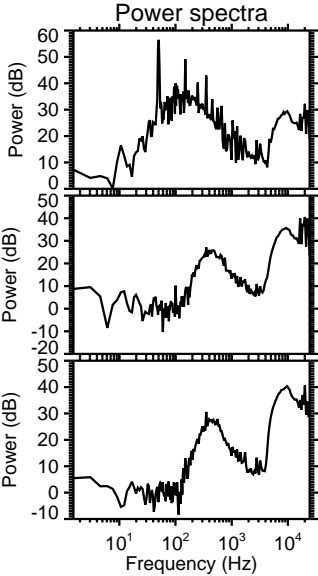
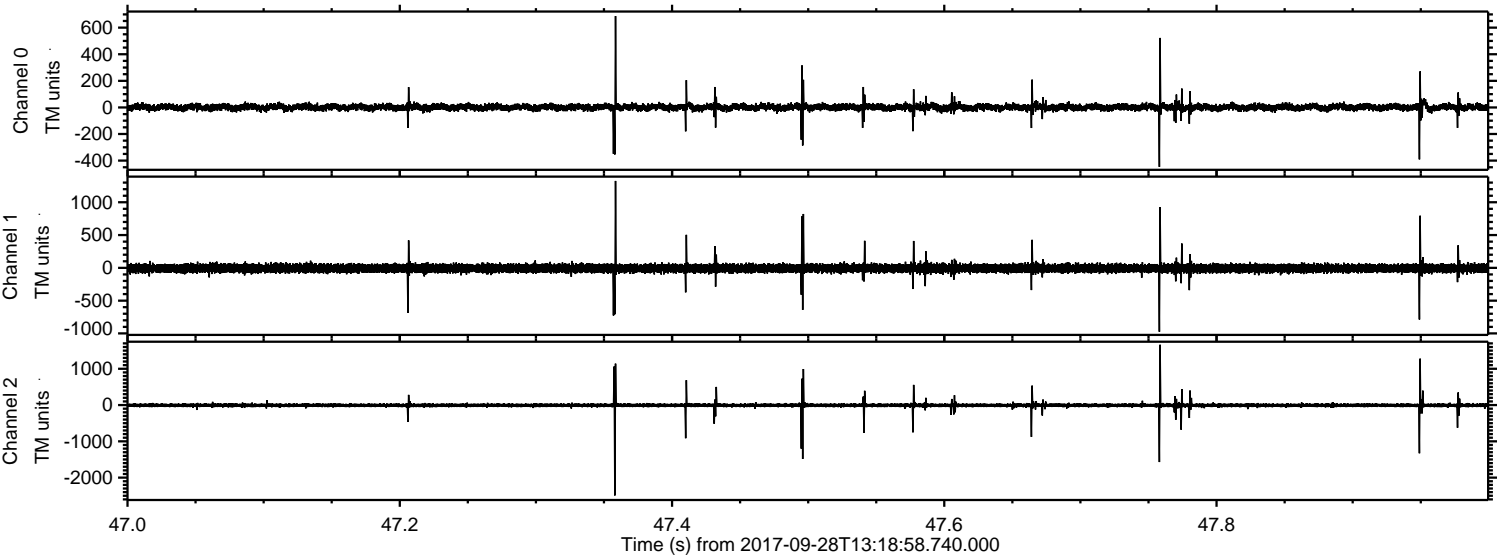

Processed Thu Sep 28 15:26:37 2017 by ELM ver.2012-10-06 from 001__elm20170928_131857__dat00.bin

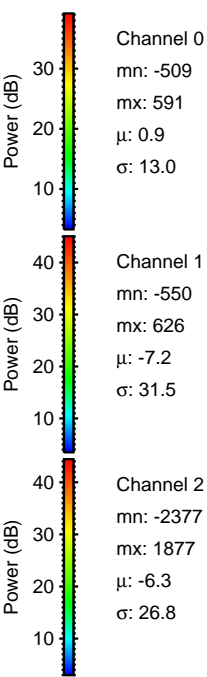
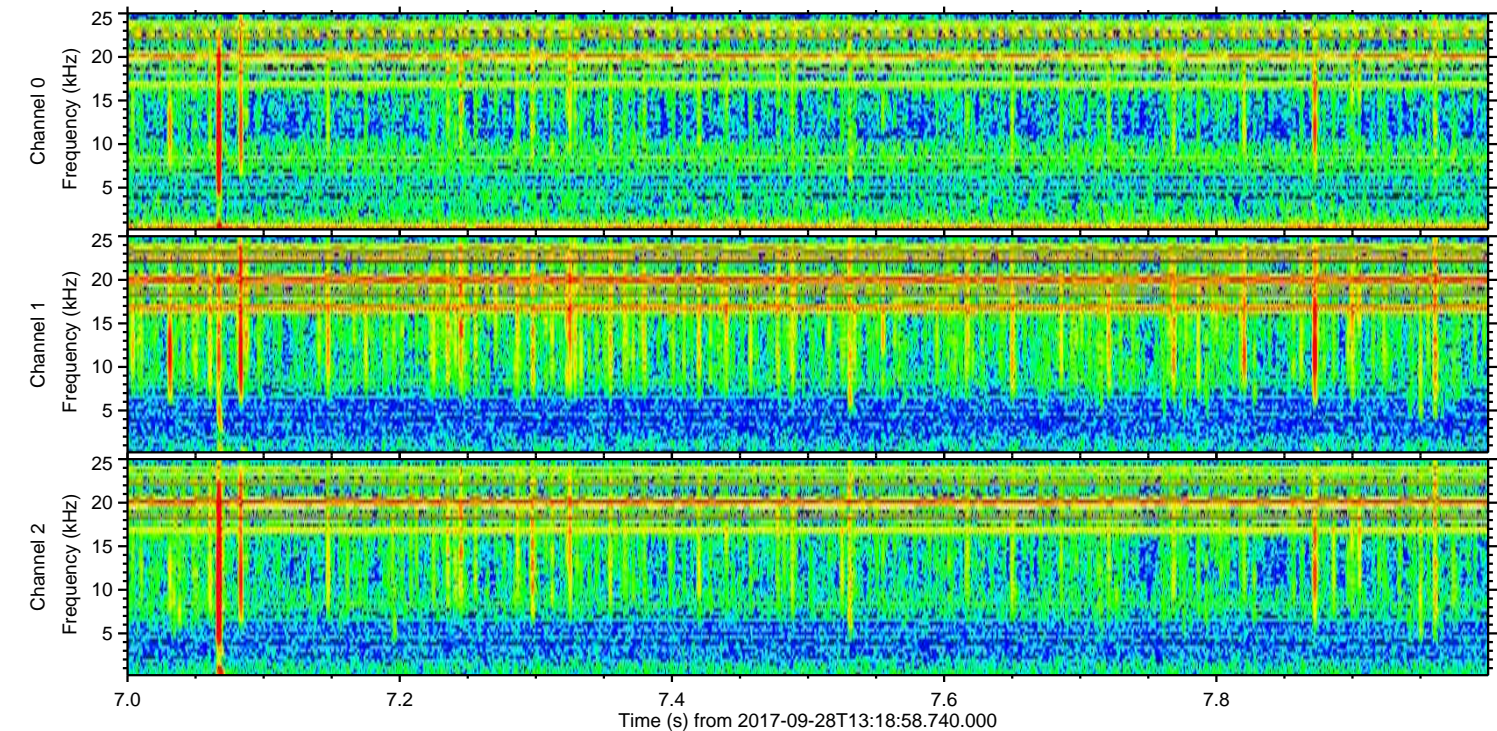
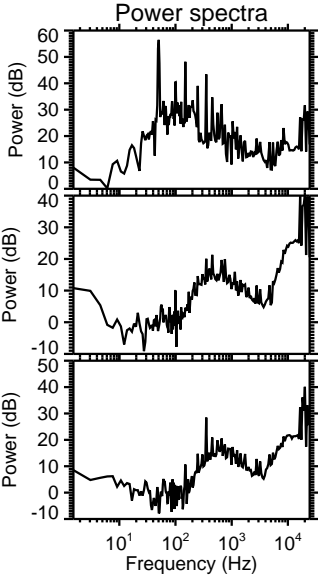
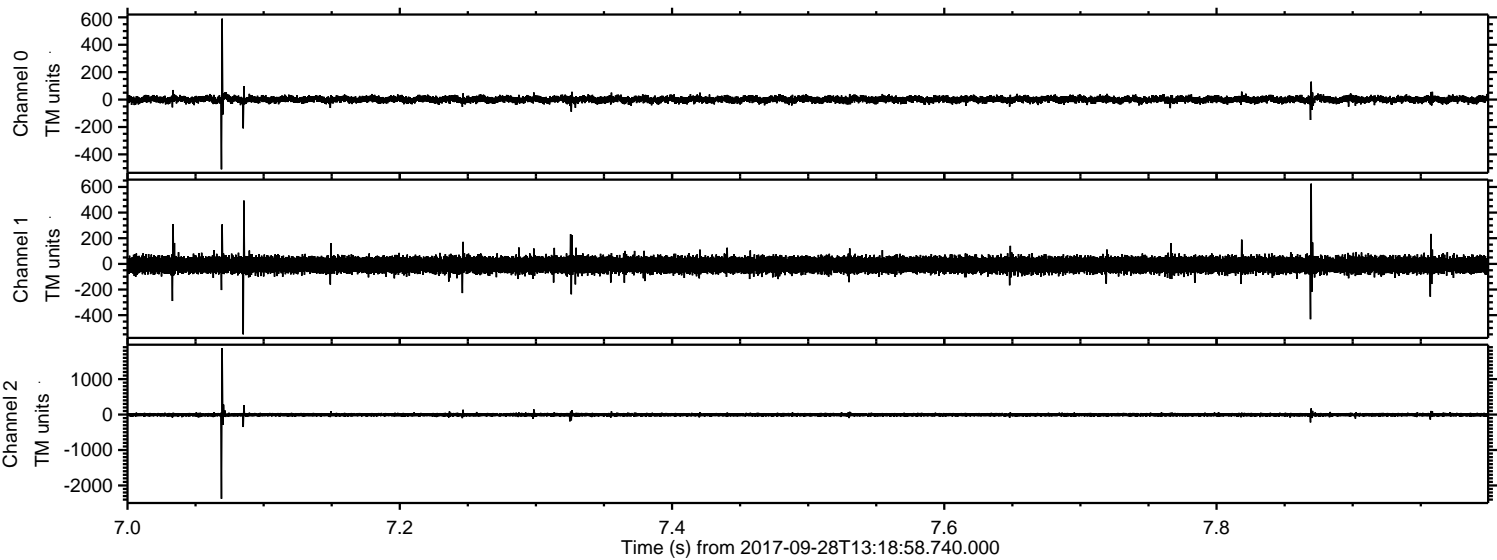

Processed Thu Sep 28 15:26:37 2017 by ELM ver.2012-10-06 from 001__elm20170928_131857__dat00.bin

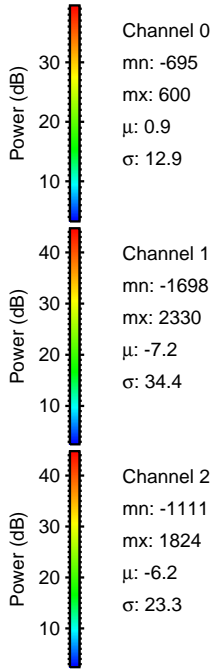
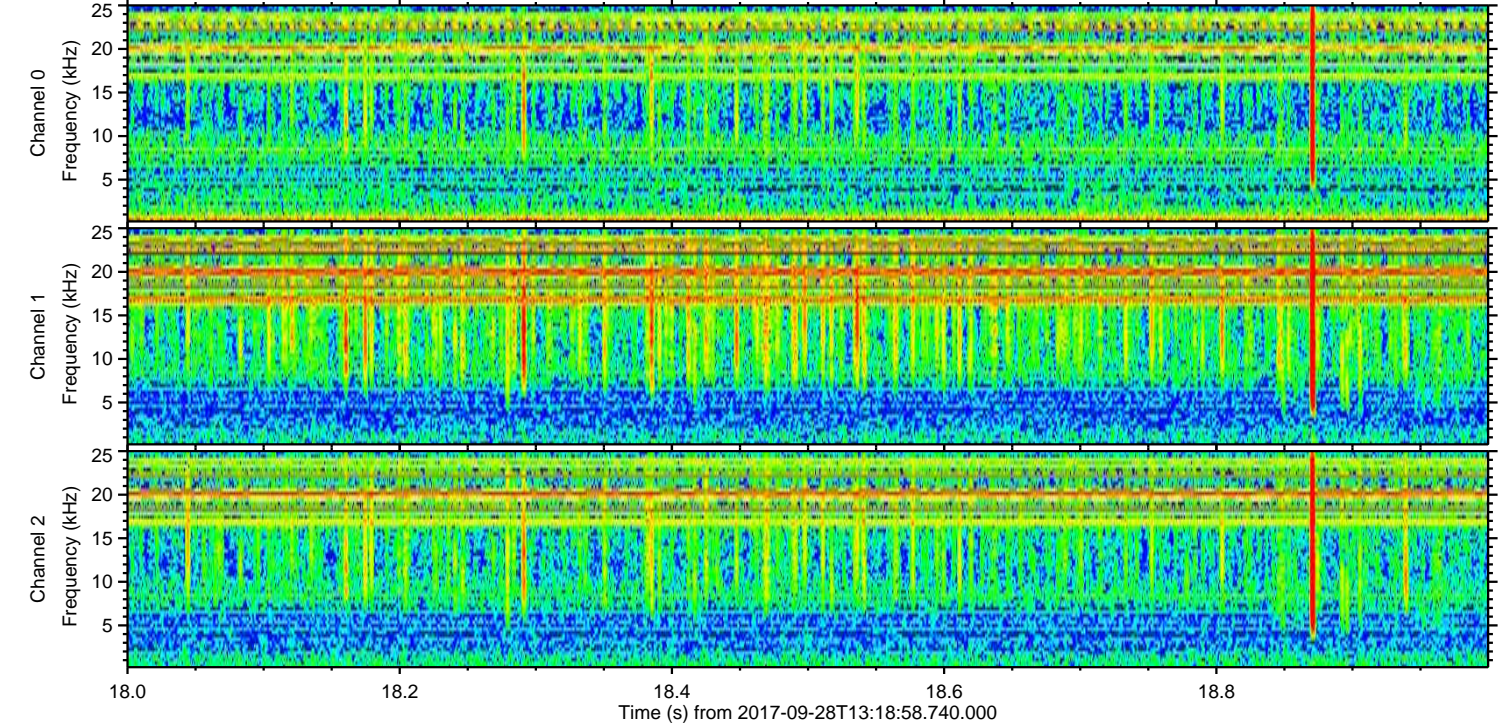
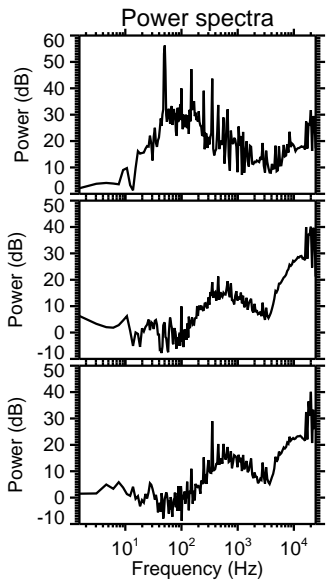
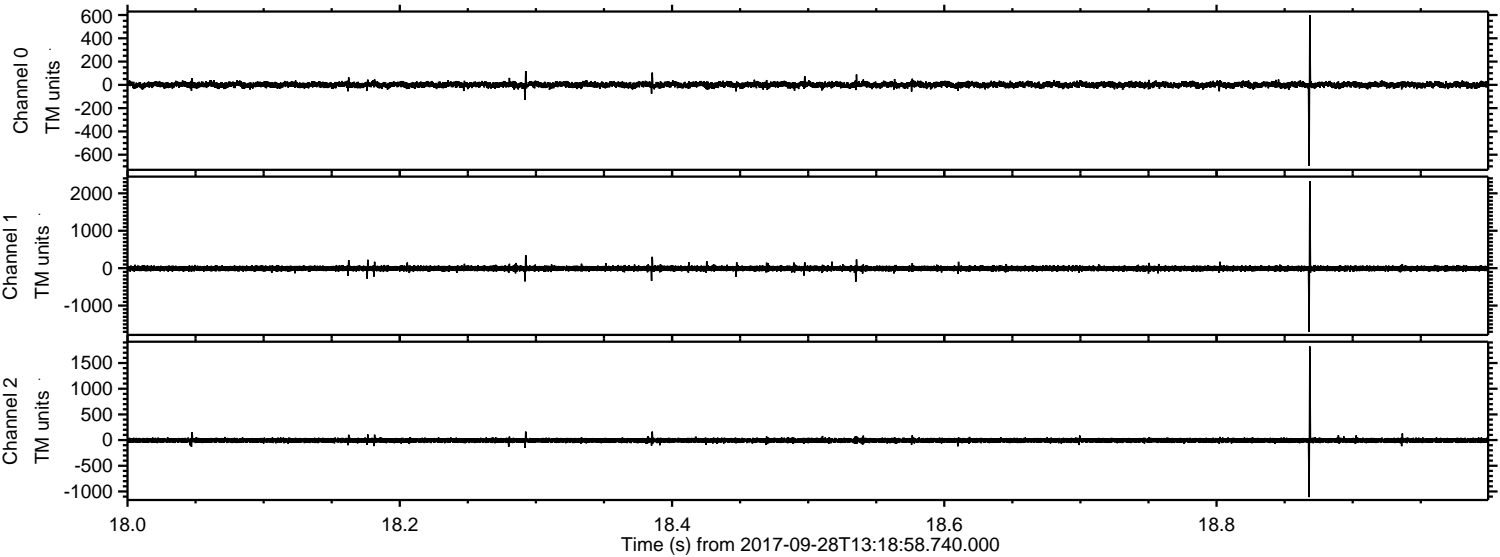

Processed Thu Sep 28 15:26:38 2017 by ELM ver.2012-10-06 from 001__elm20170928_131857__dat00.bin

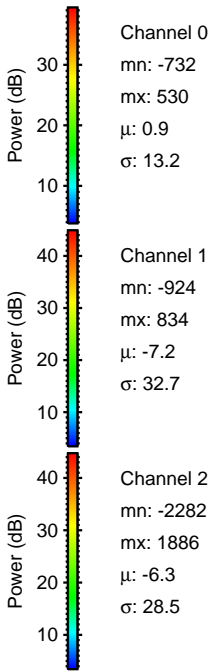
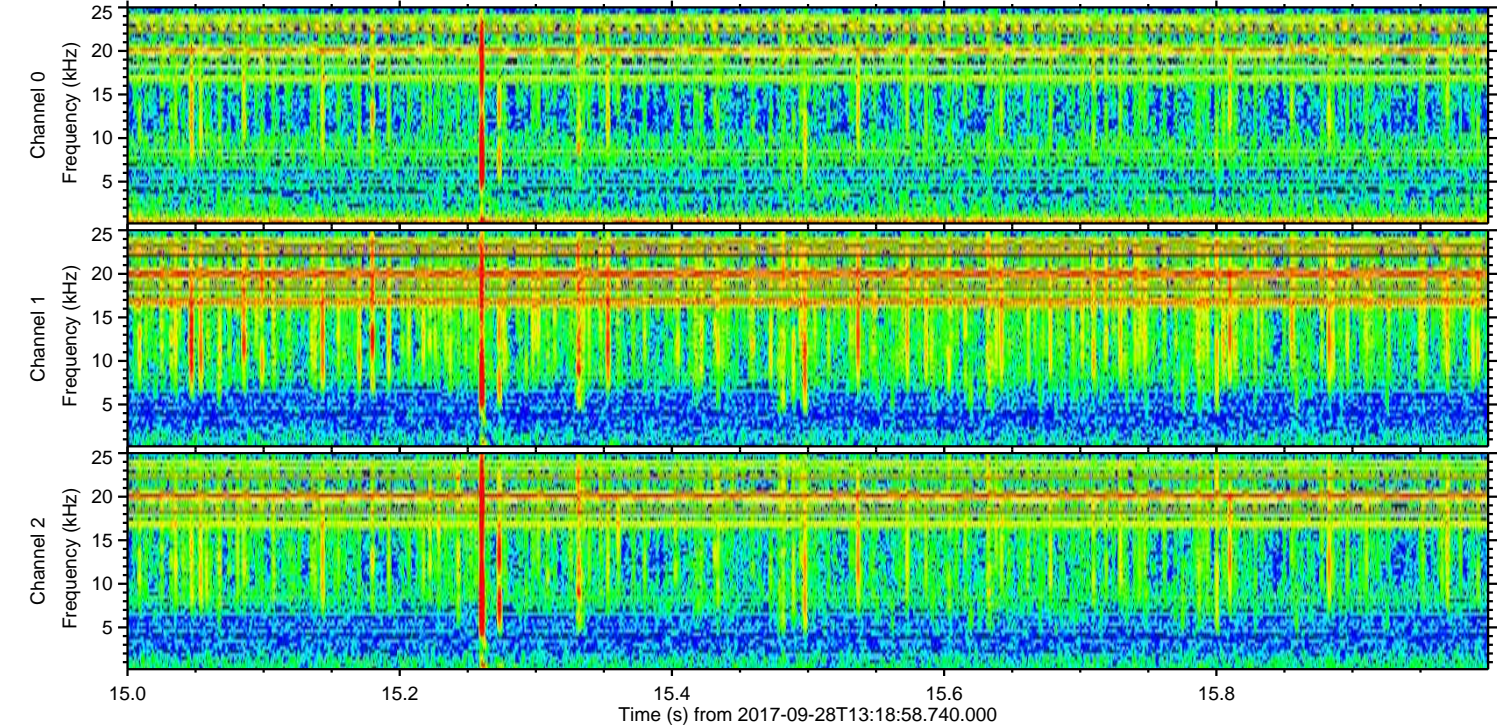
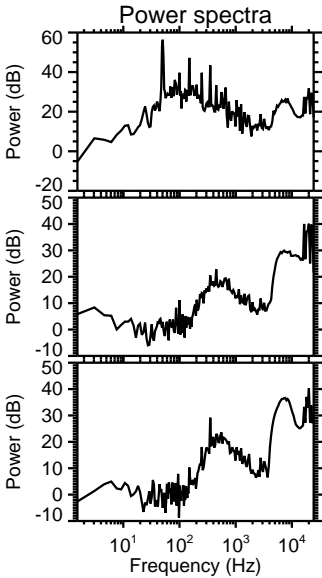
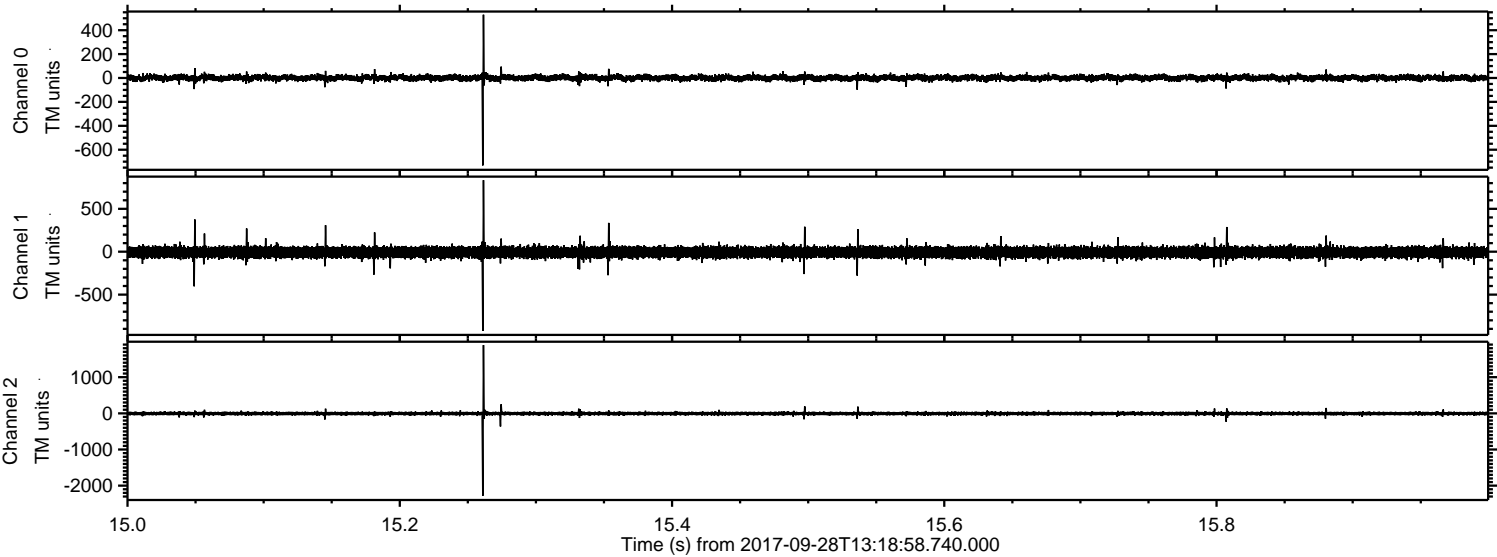

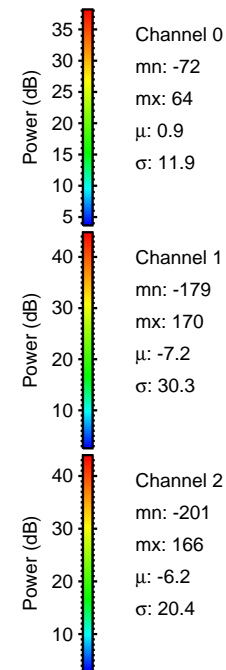
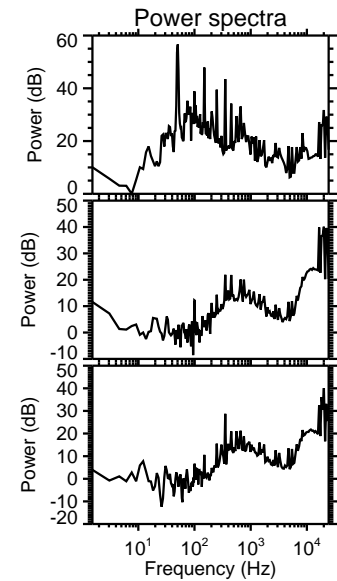
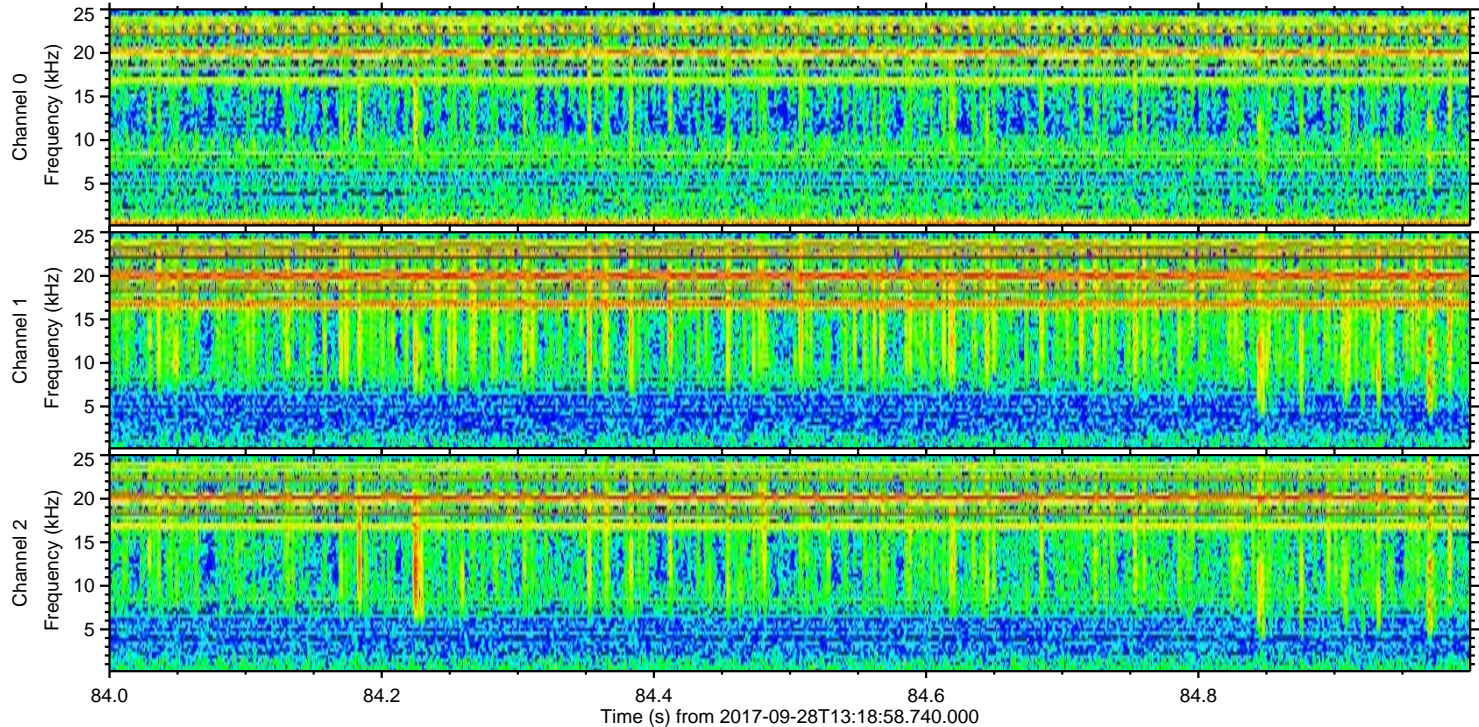
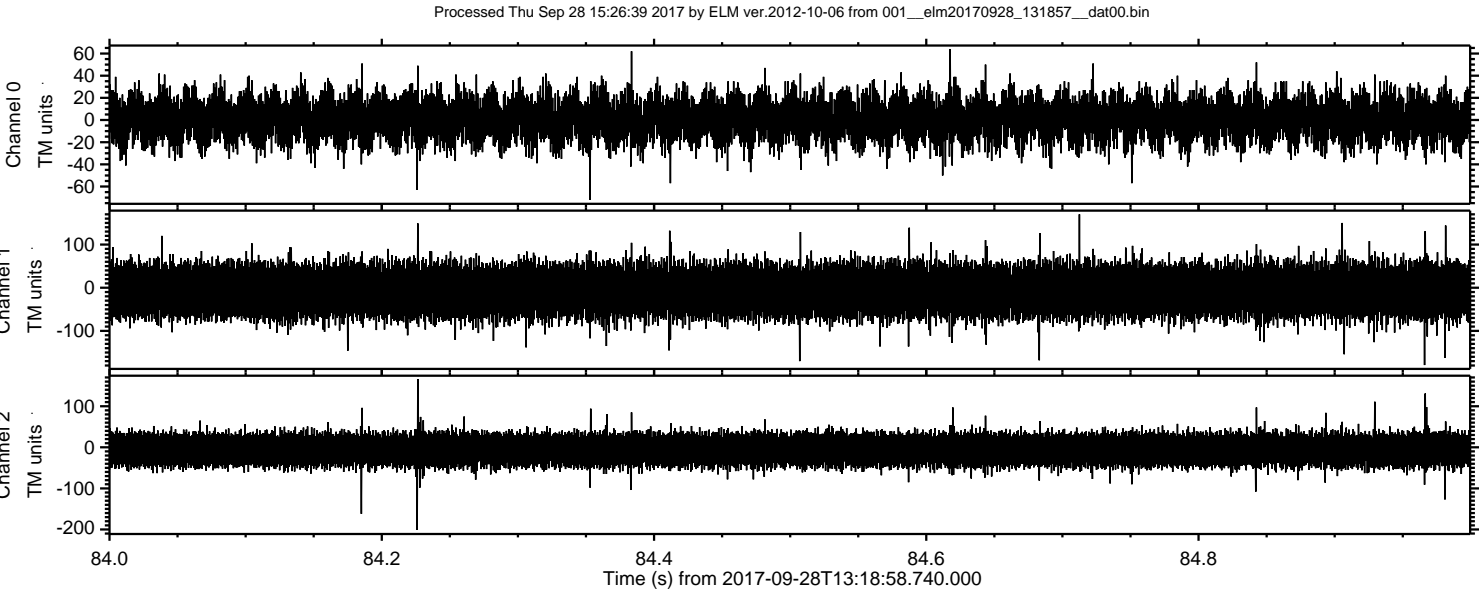

Channel 0
mn: -72
mx: 64
 μ : 0.9
 σ : 11.9

Channel 1
mn: -179
mx: 170
 μ : -7.2
 σ : 30.3

Channel 2
mn: -201
mx: 166
 μ : -6.2
 σ : 20.4