

# ELMAVAN 3D WAVEFORMS (Measured data sampled at 50 kHz) 51000 packets of 144 samples from 2017-09-28T13:13:58.523.999.

Processed Thu Sep 28 15:22:01 2017 by ELM ver.2012-10-06 from 001\_\_elm20170928\_131357\_\_dat00.bin

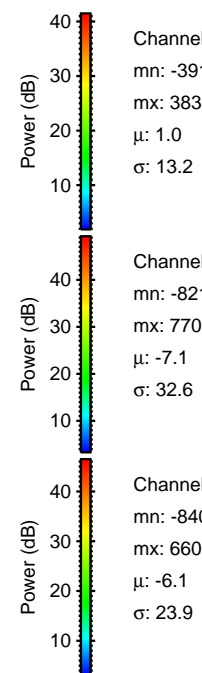

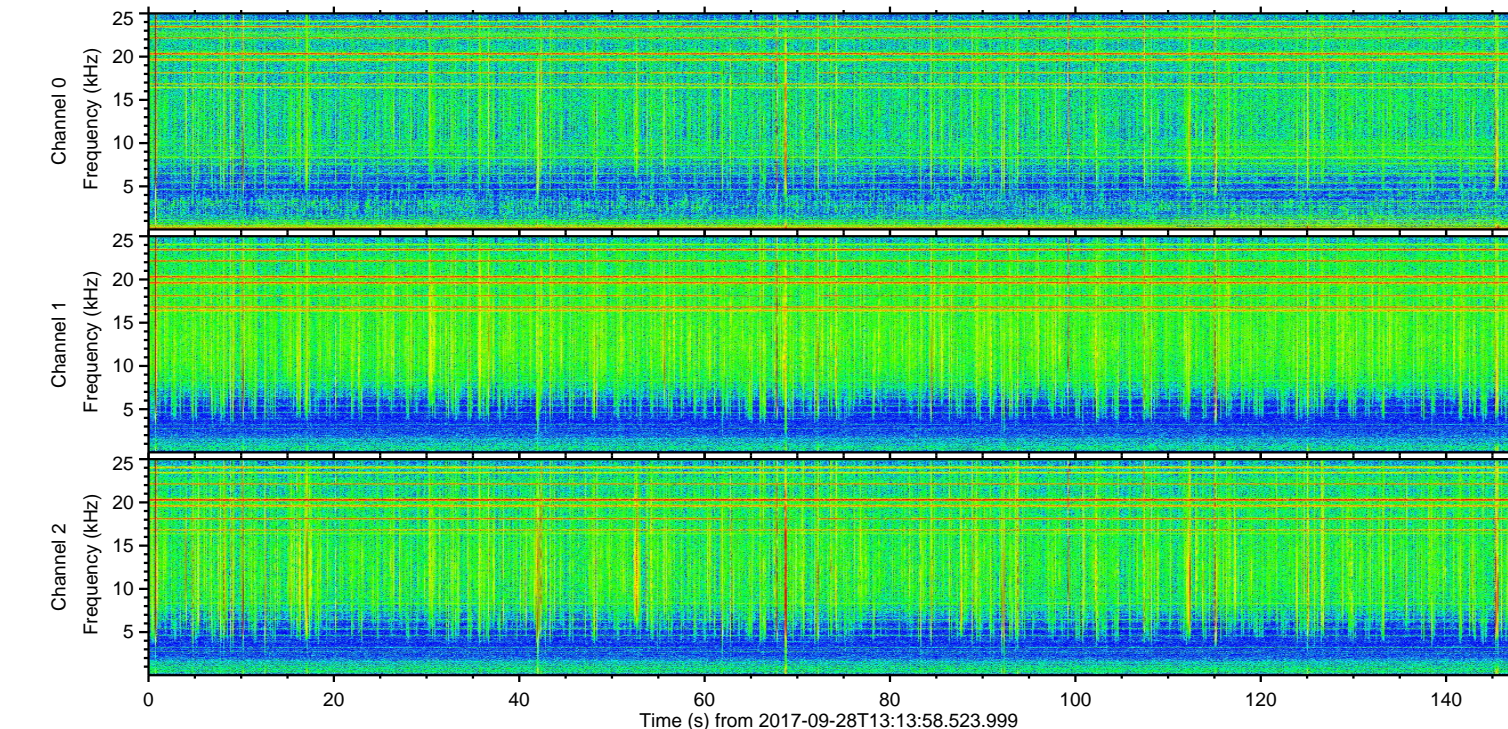
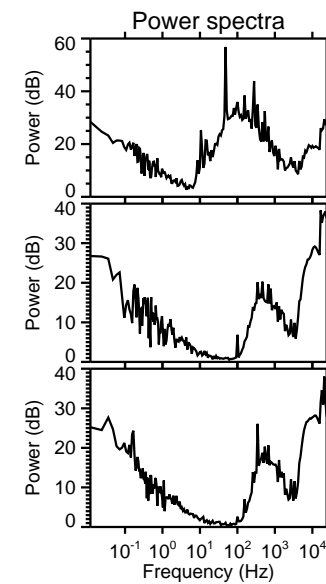
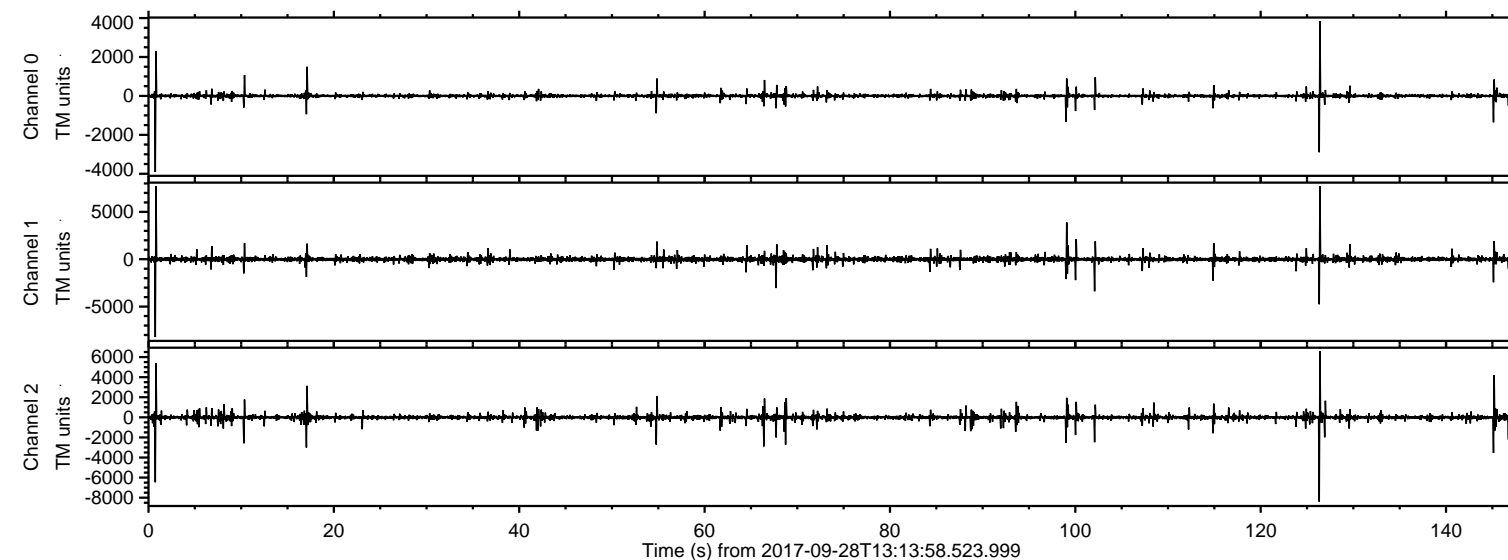

ELMAVAN 3D WAVEFORMS (Measured data sampled at 50 kHz) 51000 packets of 144 samples from 2017-09-28T13:13:58.523.999. Part 127/147

Processed Thu Sep 28 15:22:08 2017 by ELM ver.2012-10-06 from 001\_\_elm20170928\_131357\_\_dat00.bin

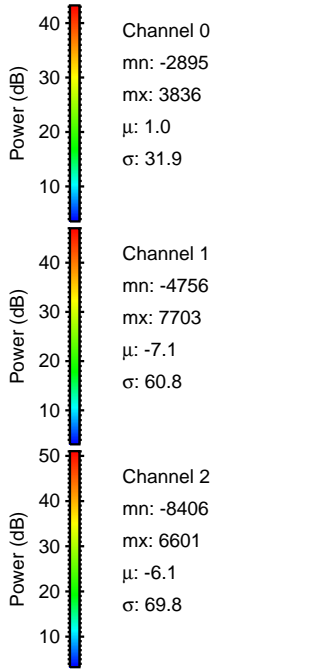
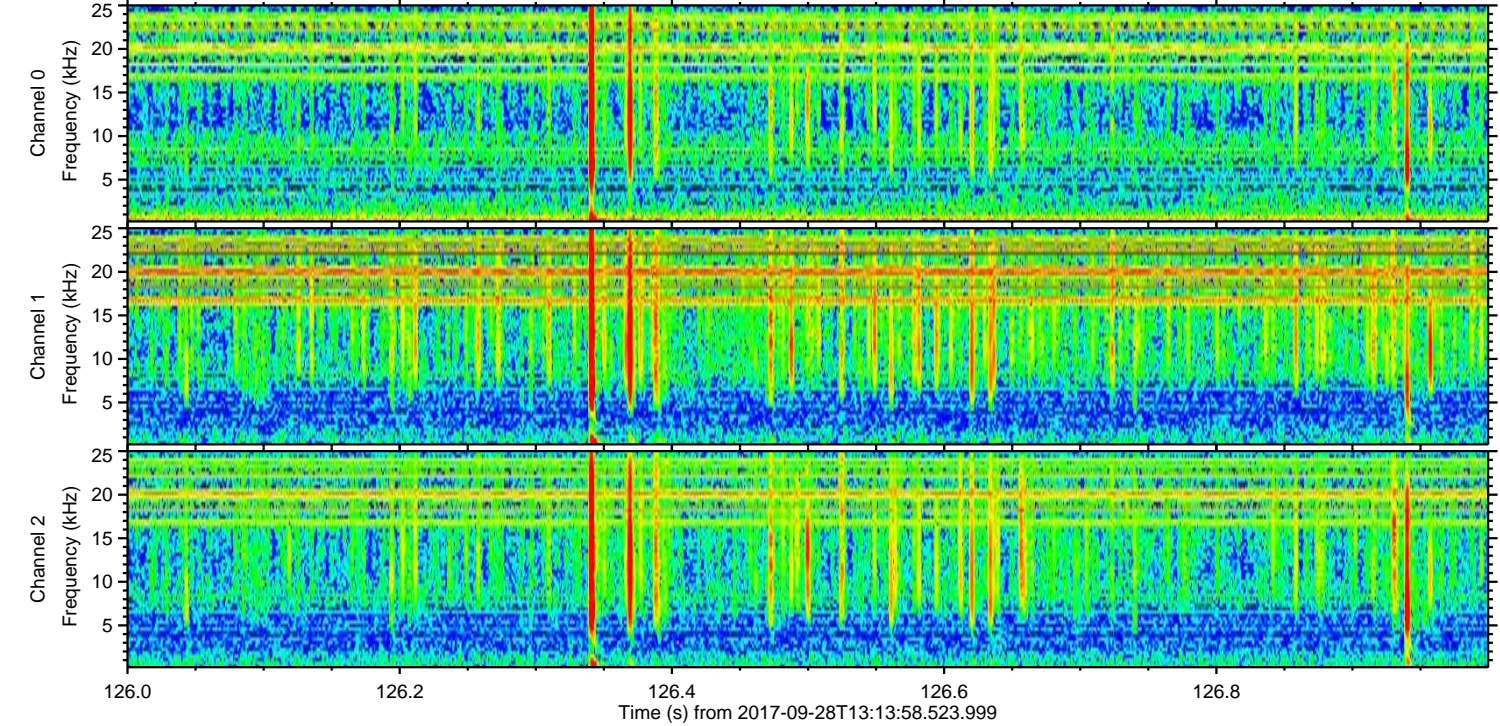
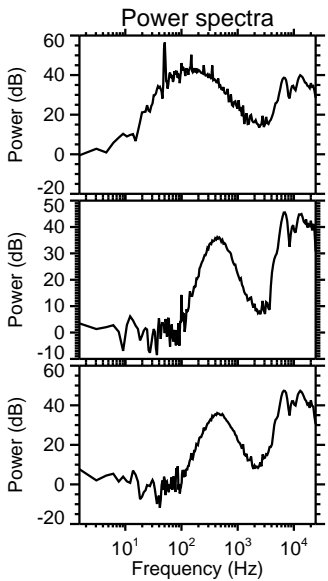
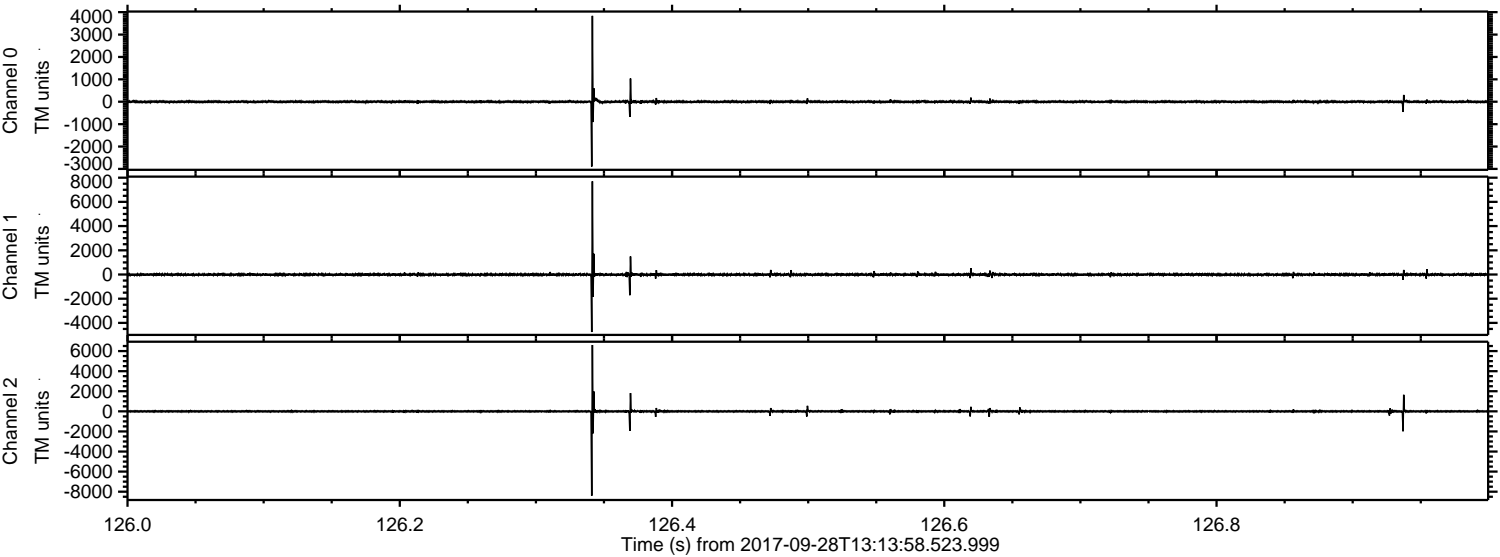



ELMAVAN 3D WAVEFORMS (Measured data sampled at 50 kHz) 51000 packets of 144 samples from 2017-09-28T13:13:58.523.999. Part 1/147

Processed Thu Sep 28 15:22:09 2017 by ELM ver.2012-10-06 from 001\_\_elm20170928\_131357\_\_dat00.bin

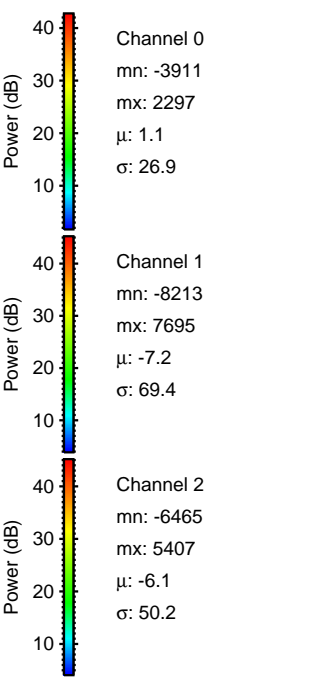
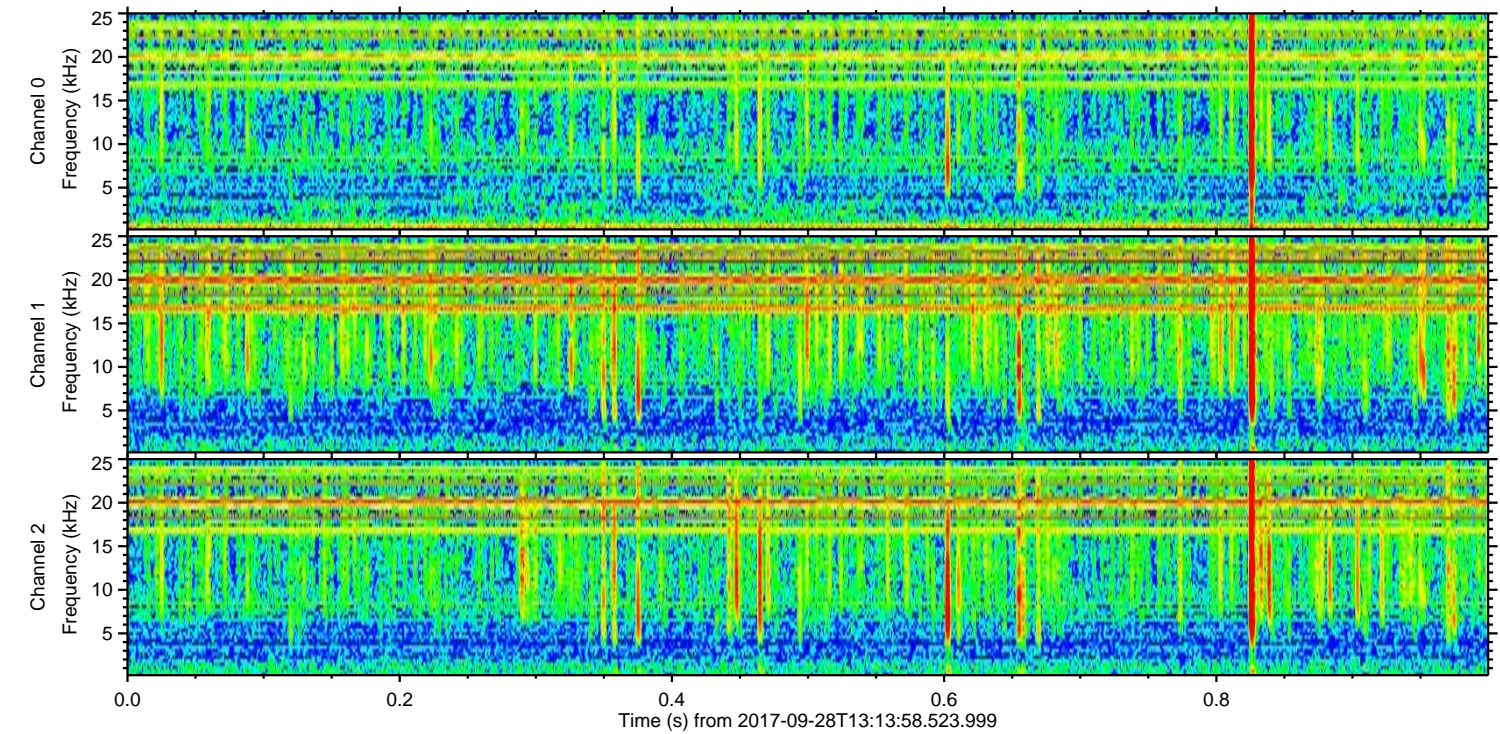
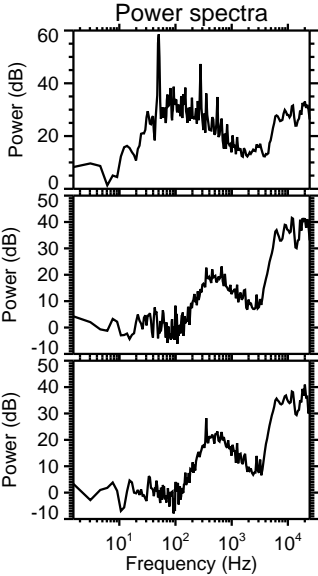
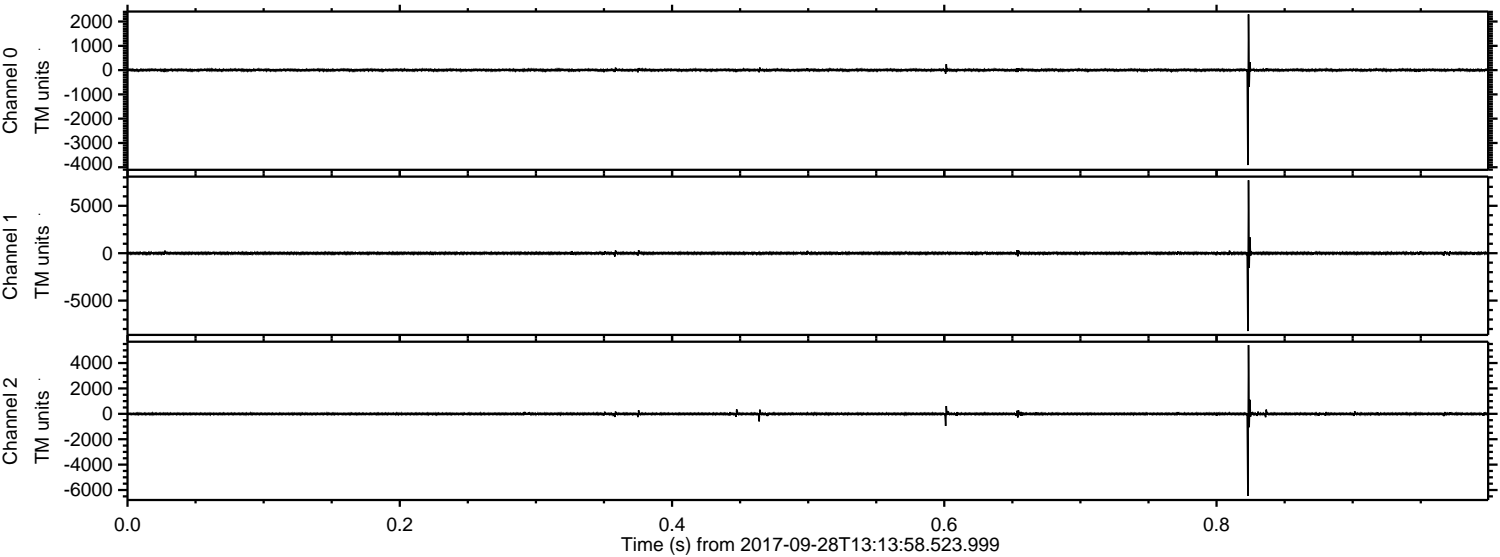



ELMAVAN 3D WAVEFORMS (Measured data sampled at 50 kHz) 51000 packets of 144 samples from 2017-09-28T13:13:58.523.999. Part 146/147

Processed Thu Sep 28 15:22:09 2017 by ELM ver.2012-10-06 from 001\_\_elm20170928\_131357\_\_dat00.bin

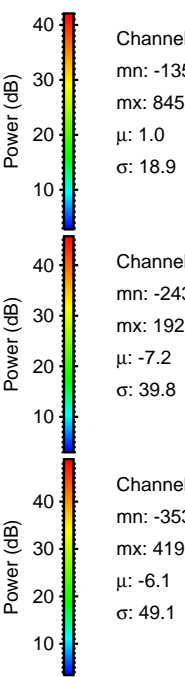
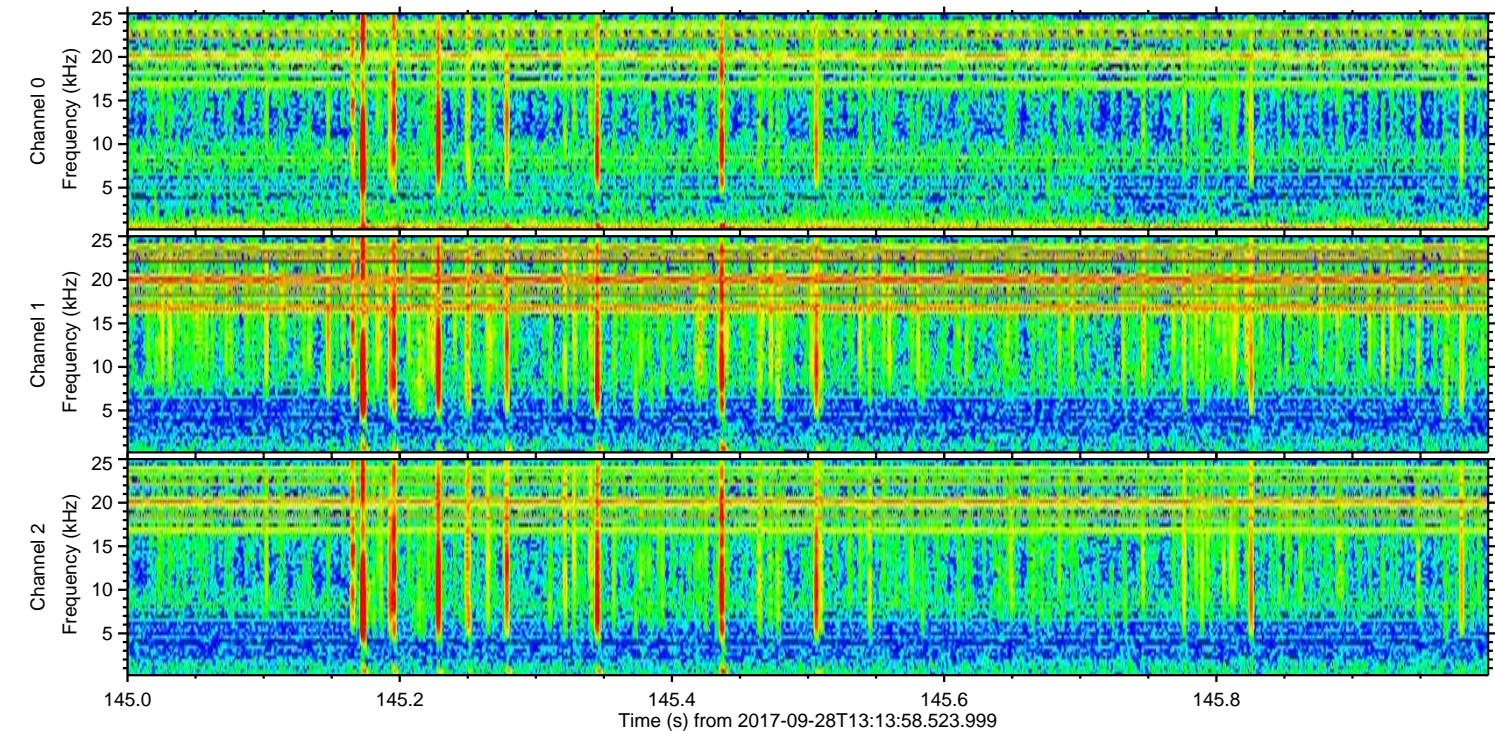
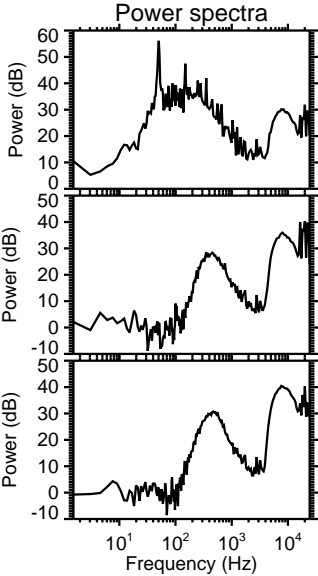
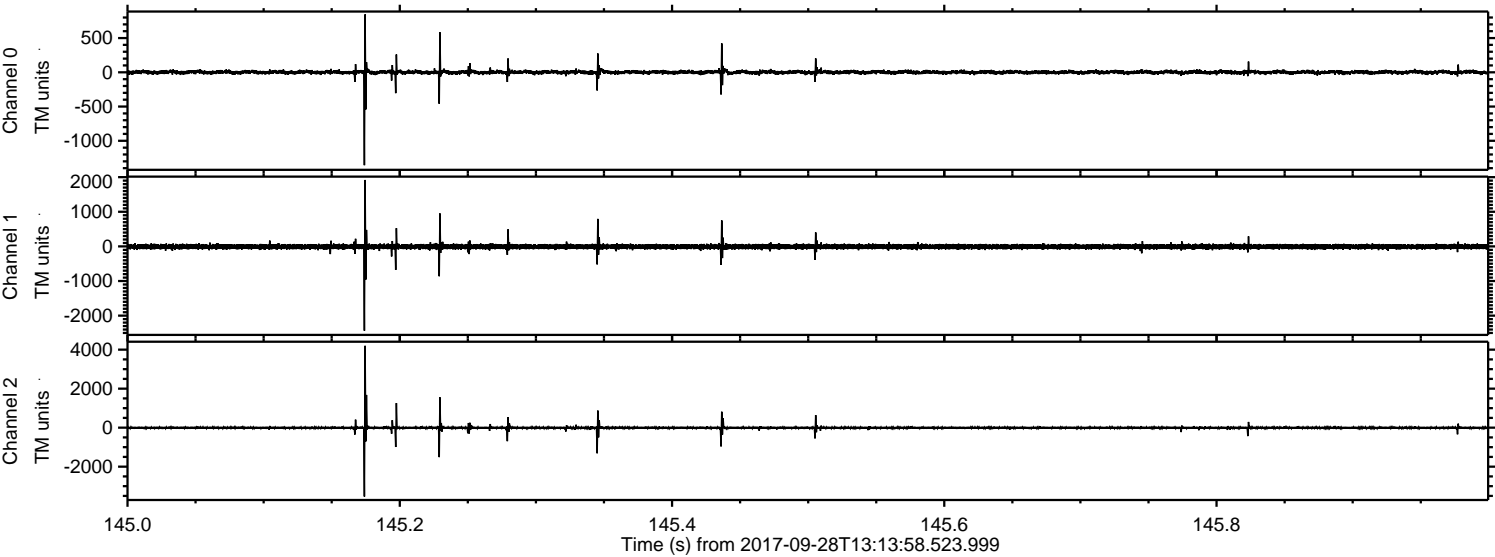

Channel 0  
mn: -1356  
mx: 845  
 $\mu$ : 1.0  
 $\sigma$ : 18.9

Channel 1  
mn: -2434  
mx: 1920  
 $\mu$ : -7.2  
 $\sigma$ : 39.8

Channel 2  
mn: -3533  
mx: 4196  
 $\mu$ : -6.1  
 $\sigma$ : 49.1



ELMAVAN 3D WAVEFORMS (Measured data sampled at 50 kHz) 51000 packets of 144 samples from 2017-09-28T13:13:58.523.999. Part 100/147

Processed Thu Sep 28 15:22:10 2017 by ELM ver.2012-10-06 from 001\_\_elm20170928\_131357\_\_dat00.bin

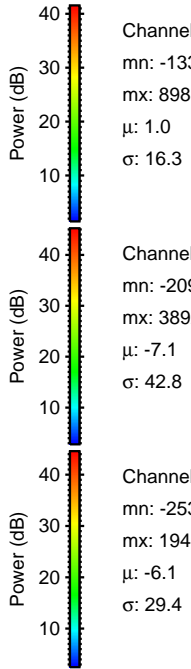
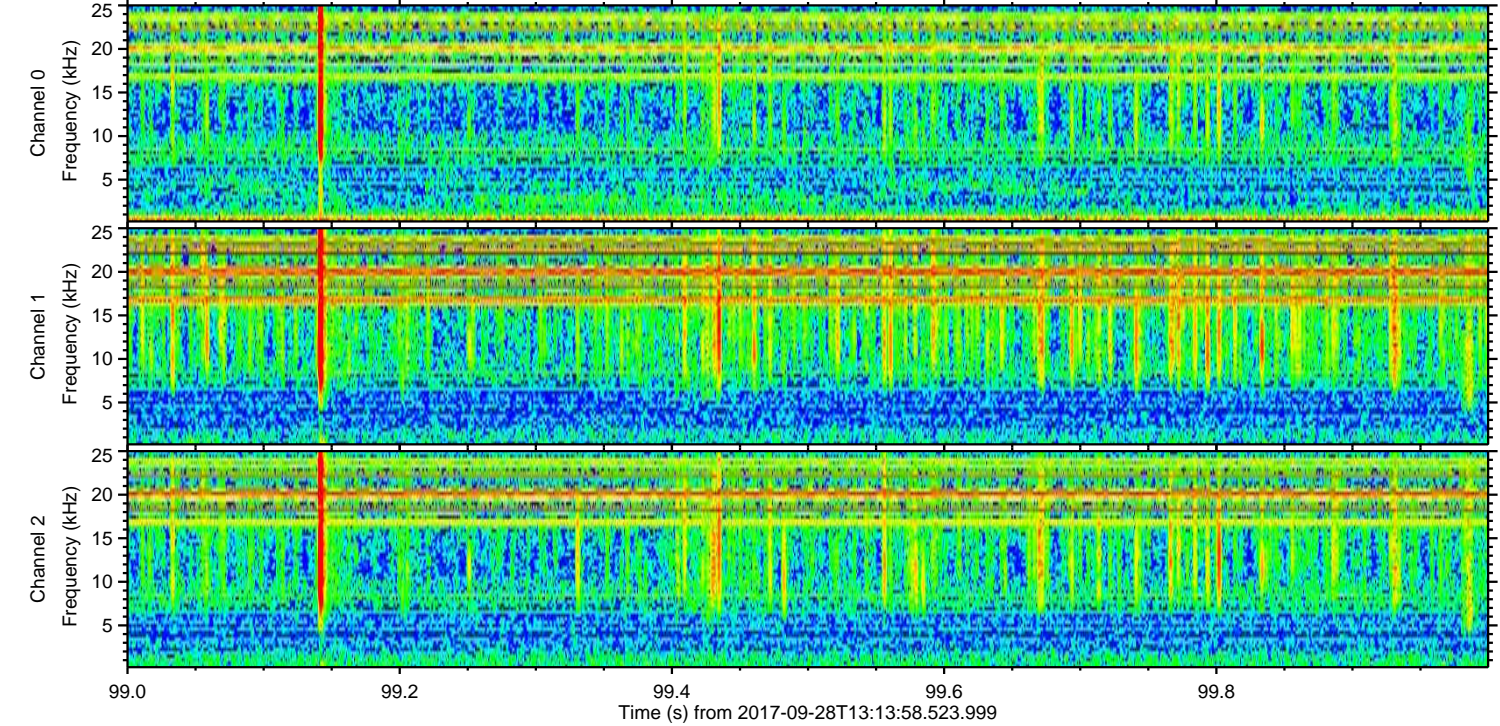
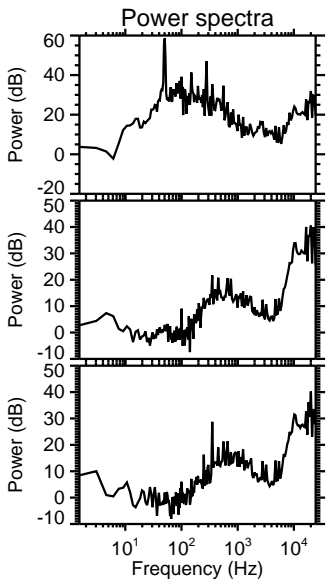
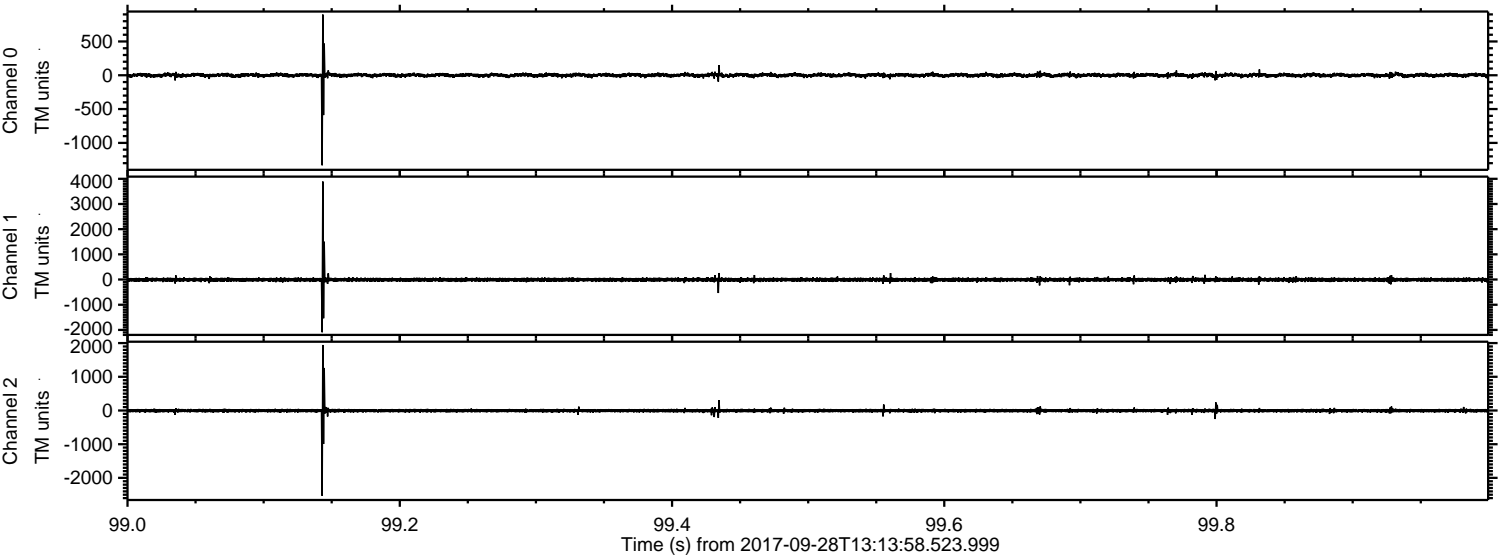



ELMAVAN 3D WAVEFORMS (Measured data sampled at 50 kHz) 51000 packets of 144 samples from 2017-09-28T13:13:58.523.999. Part 103/147

Processed Thu Sep 28 15:22:11 2017 by ELM ver.2012-10-06 from 001\_\_elm20170928\_131357\_\_dat00.bin

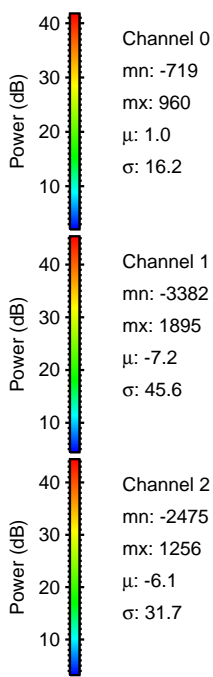
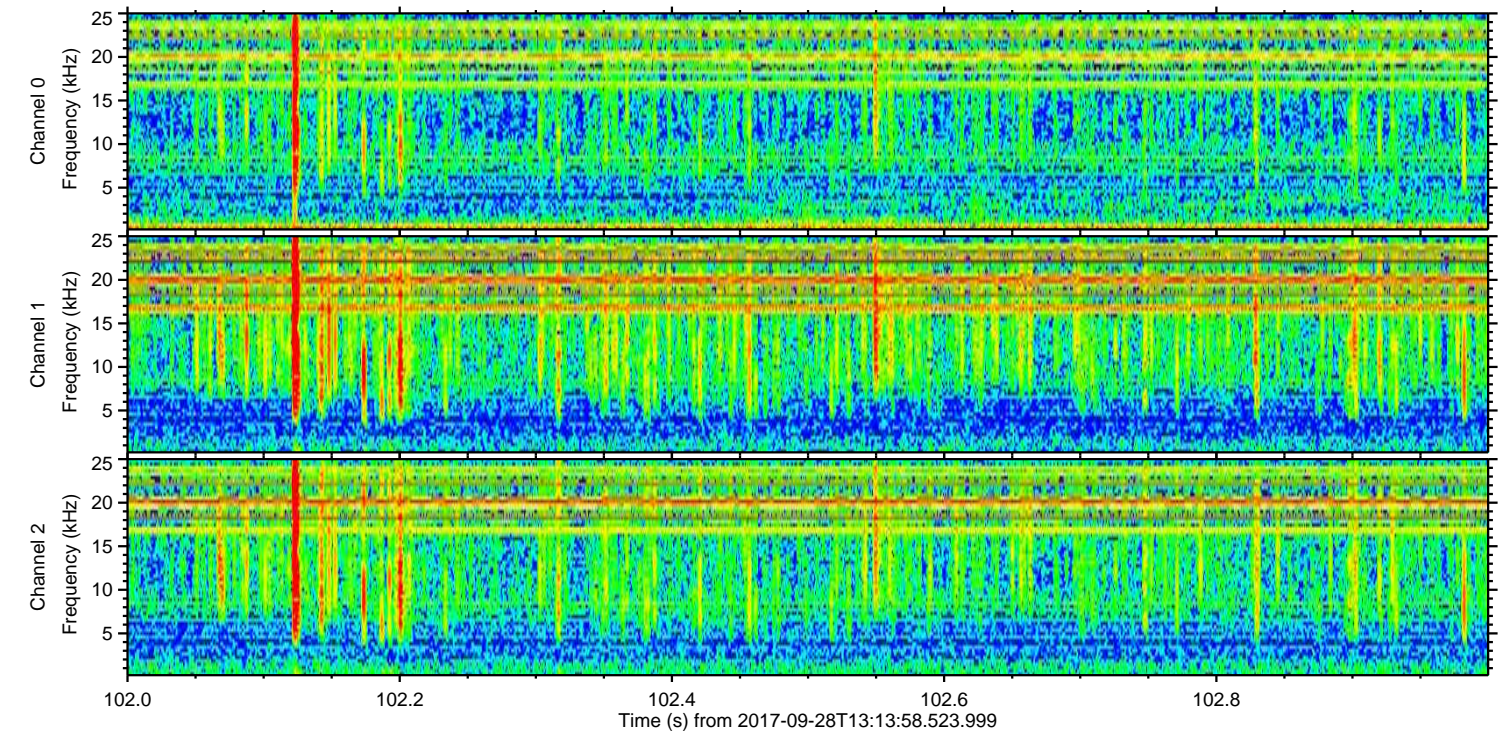
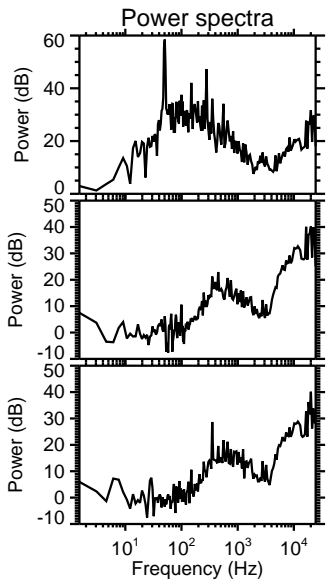
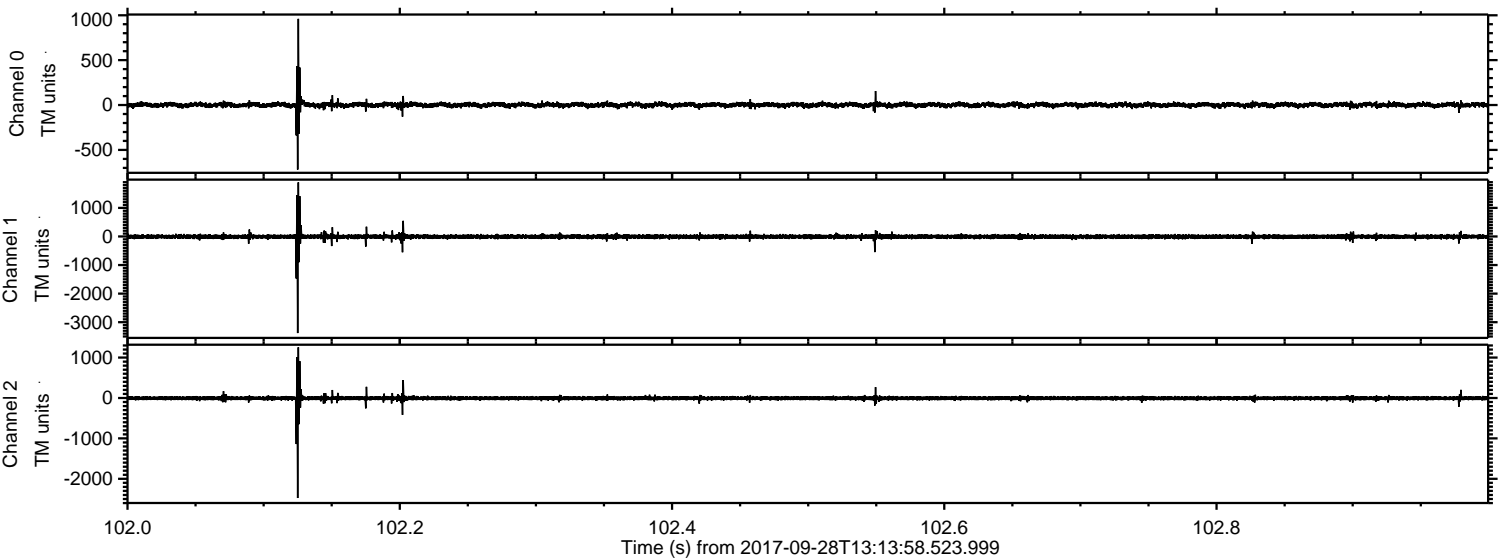

Channel 0  
mn: -719  
mx: 960  
 $\mu$ : 1.0  
 $\sigma$ : 16.2

Channel 1  
mn: -3382  
mx: 1895  
 $\mu$ : -7.2  
 $\sigma$ : 45.6

Channel 2  
mn: -2475  
mx: 1256  
 $\mu$ : -6.1  
 $\sigma$ : 31.7



Processed Thu Sep 28 15:22:12 2017 by ELM ver.2012-10-06 from 001\_\_elm20170928\_131357\_\_dat00.bin

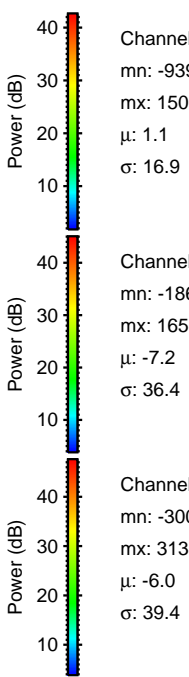
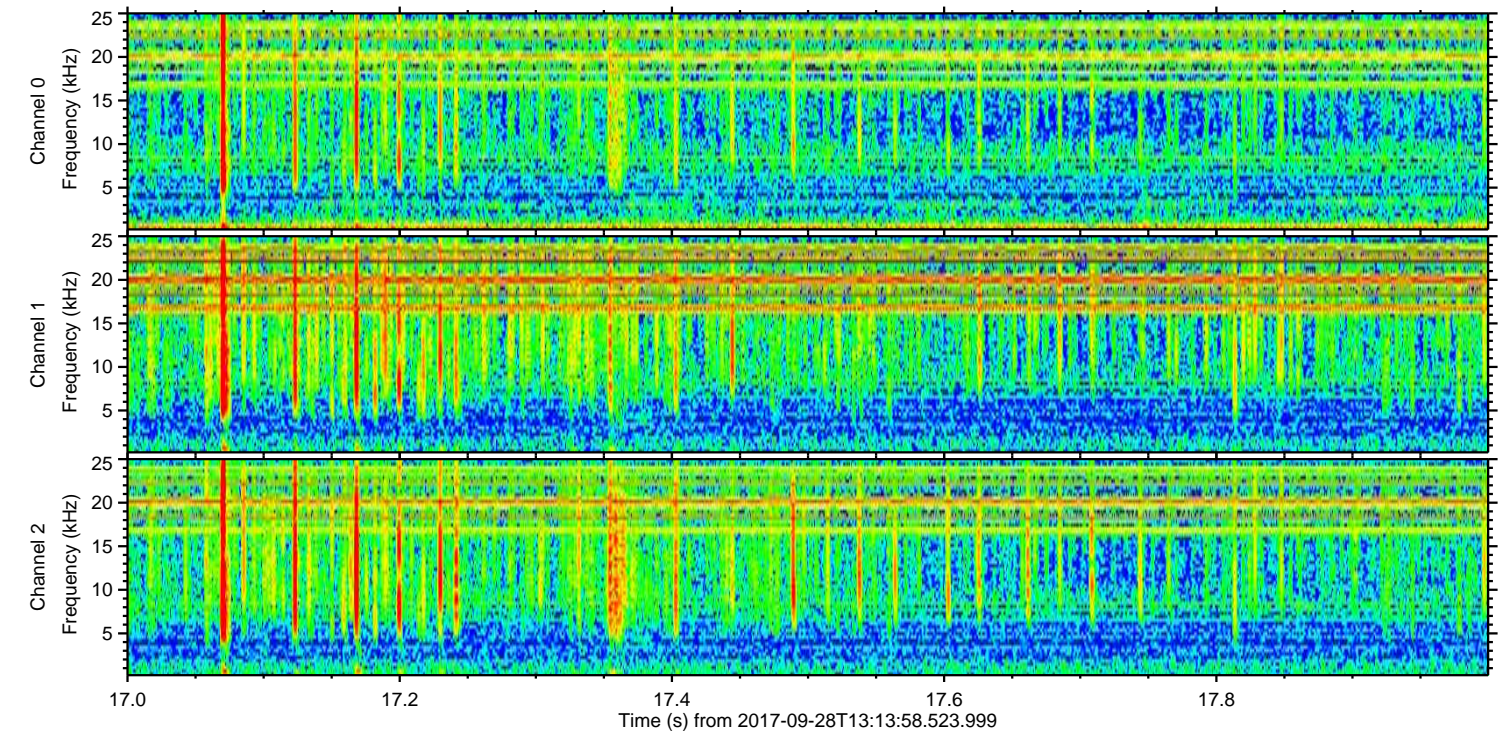
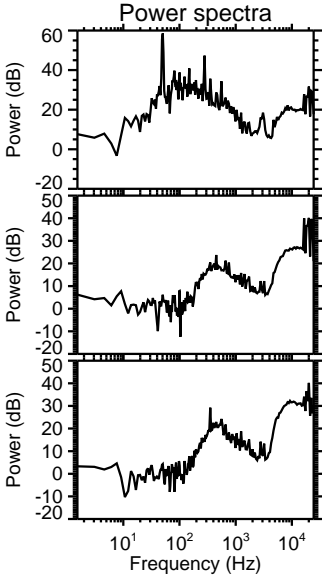
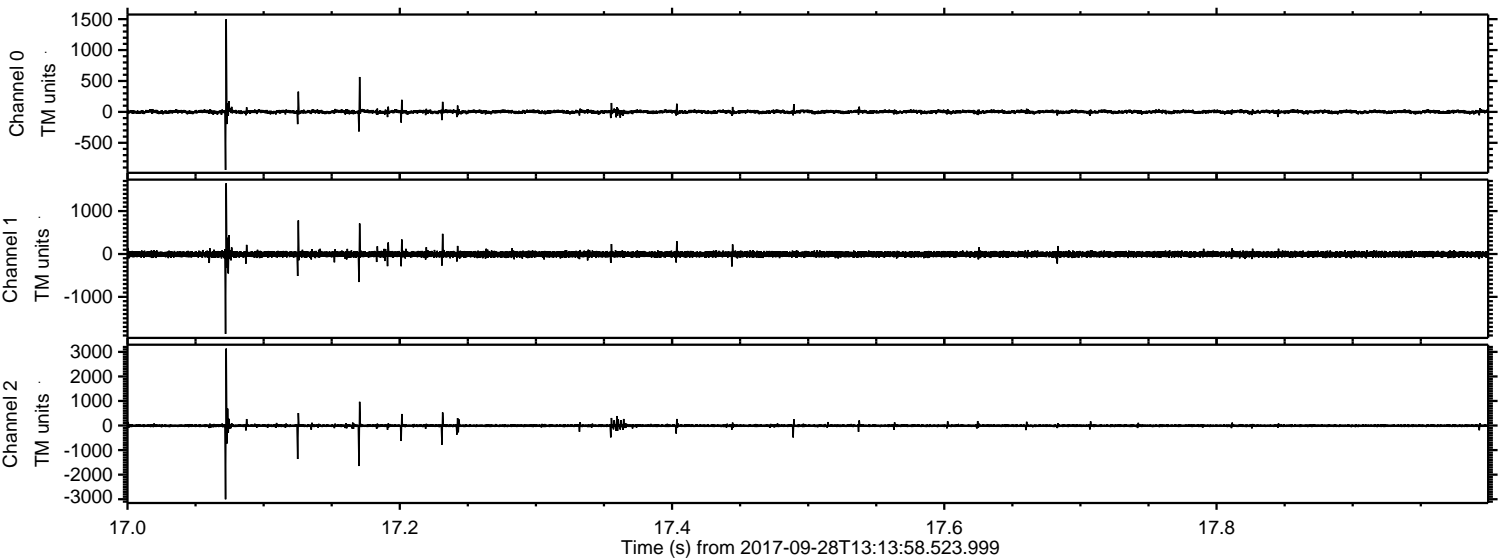



Processed Thu Sep 28 15:22:13 2017 by ELM ver.2012-10-06 from 001\_\_elm20170928\_131357\_\_dat00.bin

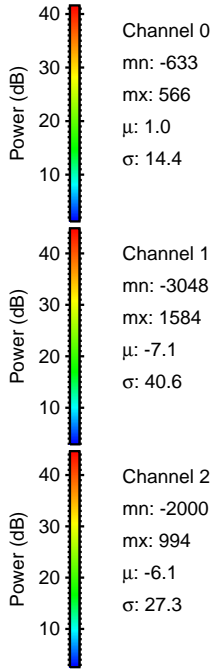
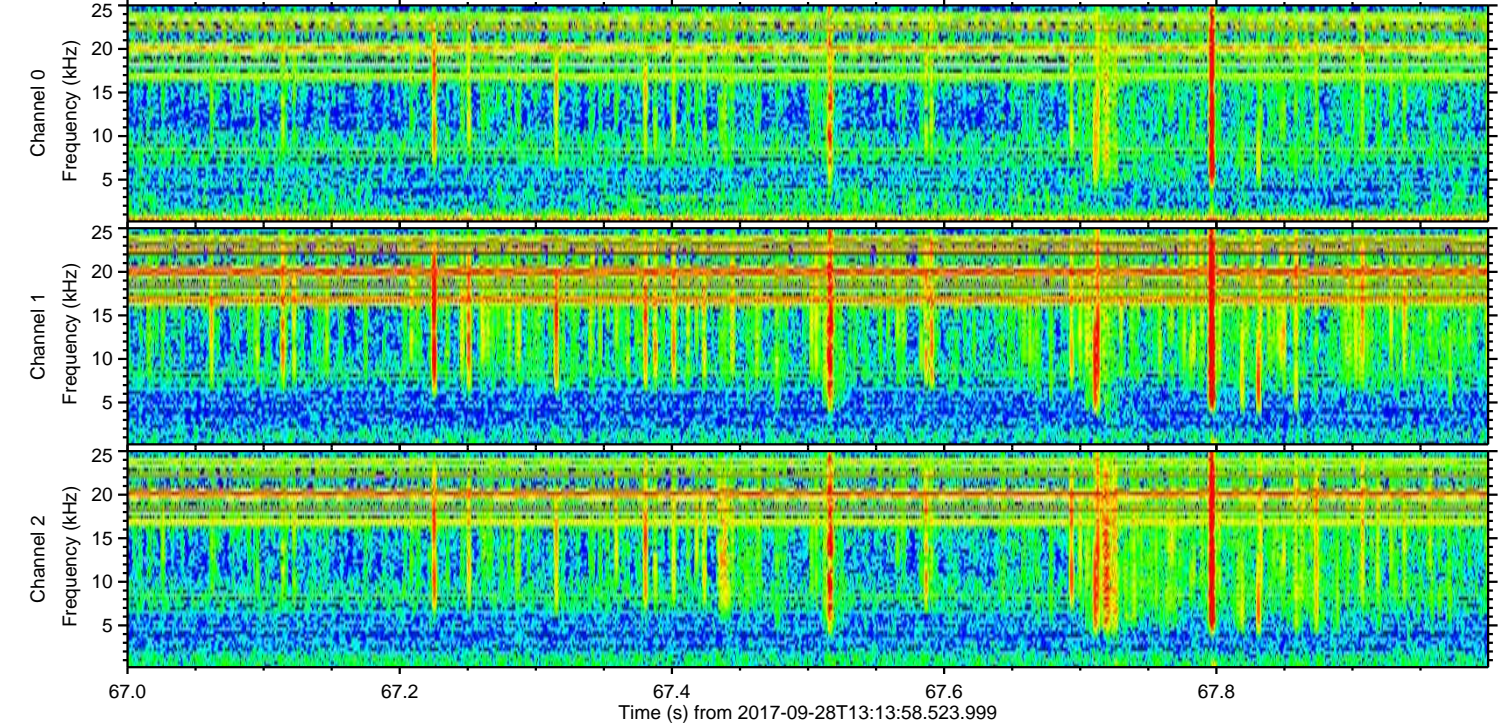
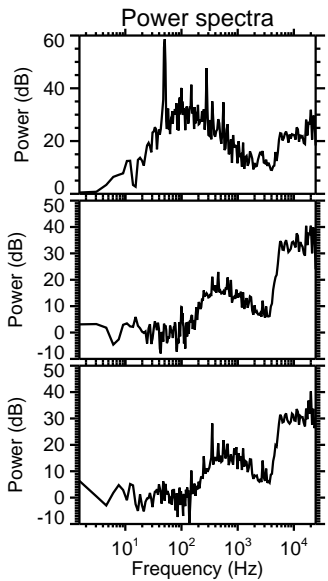
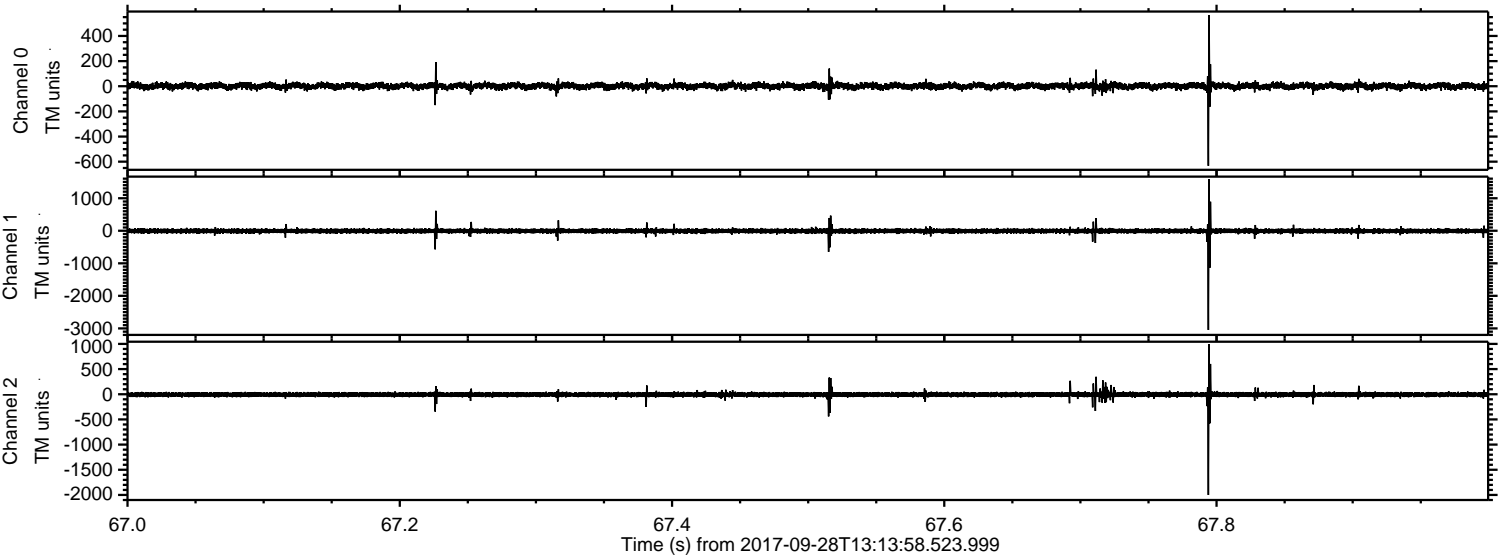



Processed Thu Sep 28 15:22:14 2017 by ELM ver.2012-10-06 from 001\_\_elm20170928\_131357\_\_dat00.bin

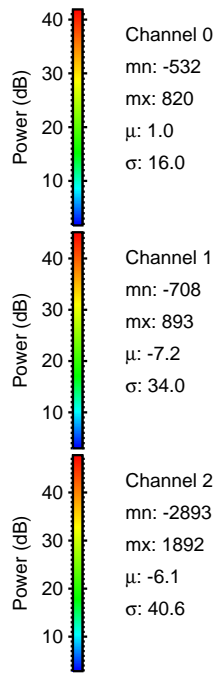
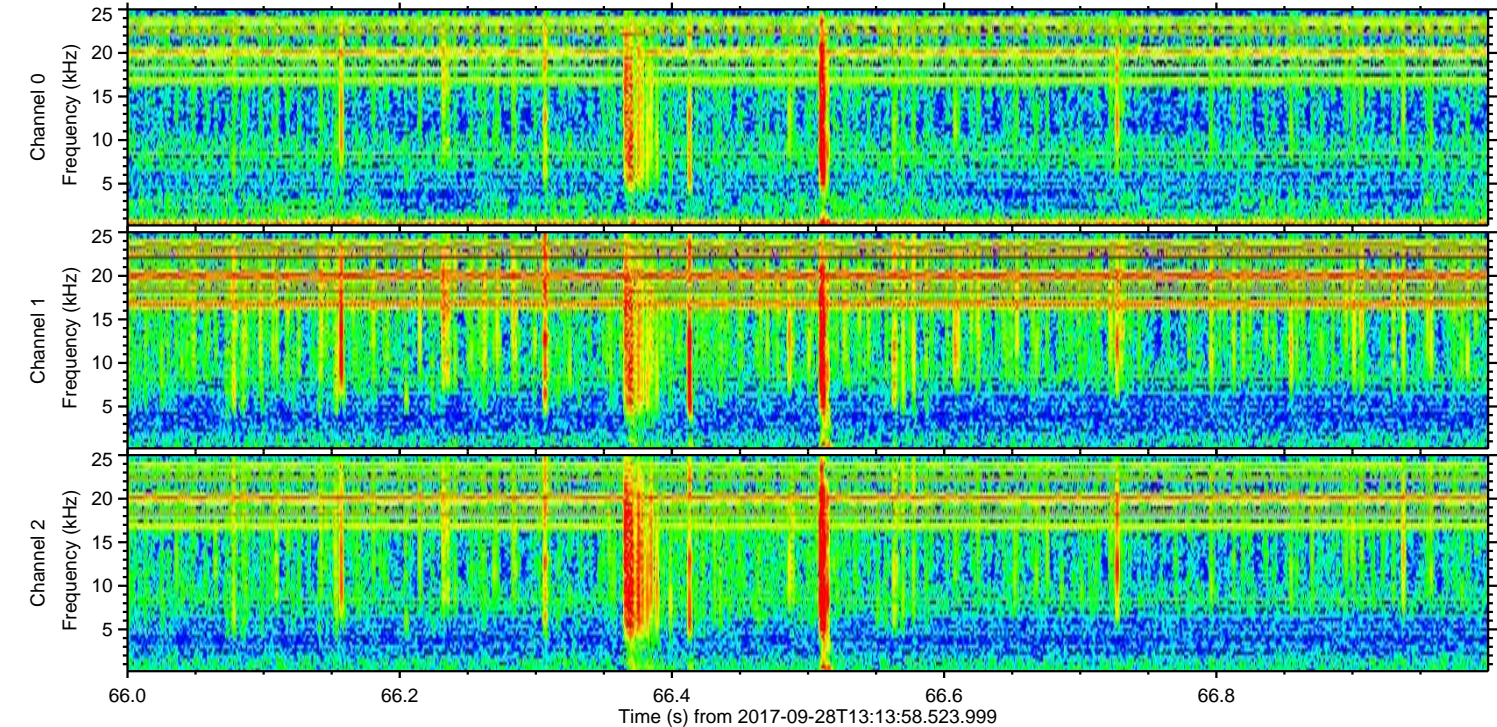
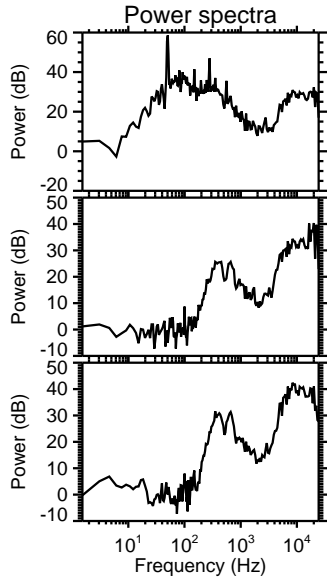
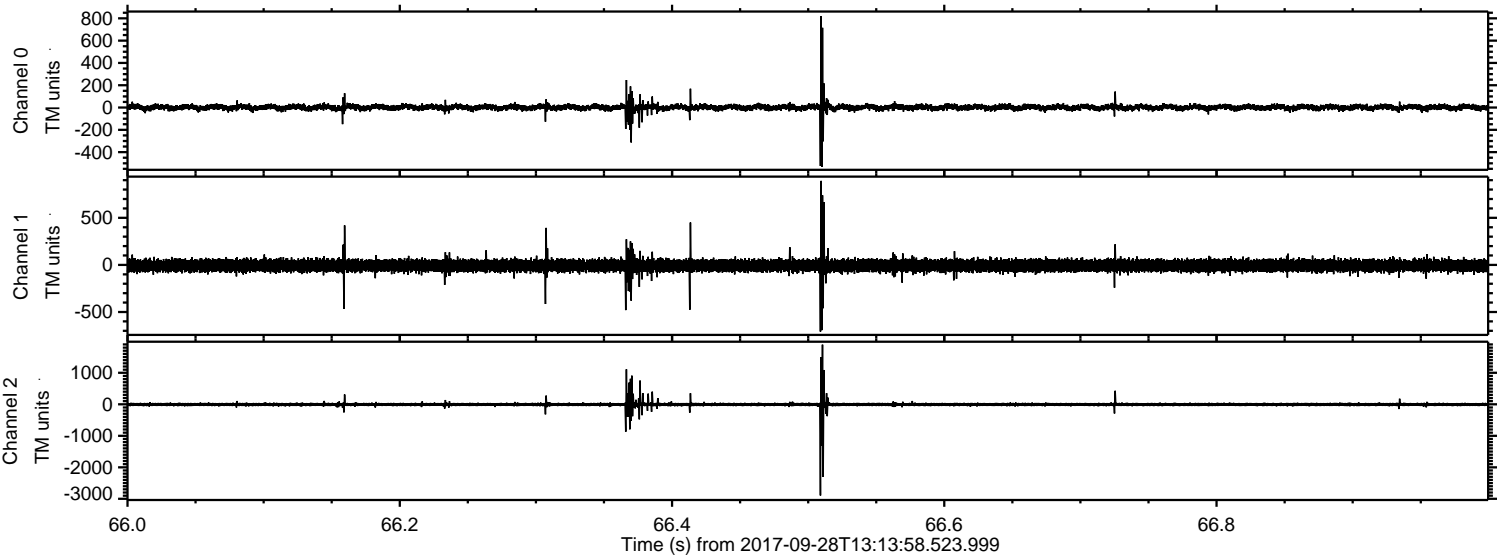



Processed Thu Sep 28 15:22:14 2017 by ELM ver.2012-10-06 from 001\_\_elm20170928\_131357\_\_dat00.bin

