

ELMAVAN 3D WAVEFORMS (Measured data sampled at 50 kHz) 51000 packets of 144 samples from 2017-09-26T20:17:13.931.000.

Processed Tue Sep 26 22:25:23 2017 by ELM ver.2012-10-06 from 001__elm20170926_201712__dat00.bin

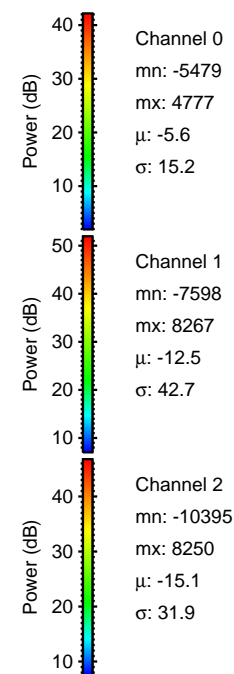

Processed Tue Sep 26 22:25:30 2017 by ELM ver.2012-10-06 from 001__elm20170926_201712__dat00.bin

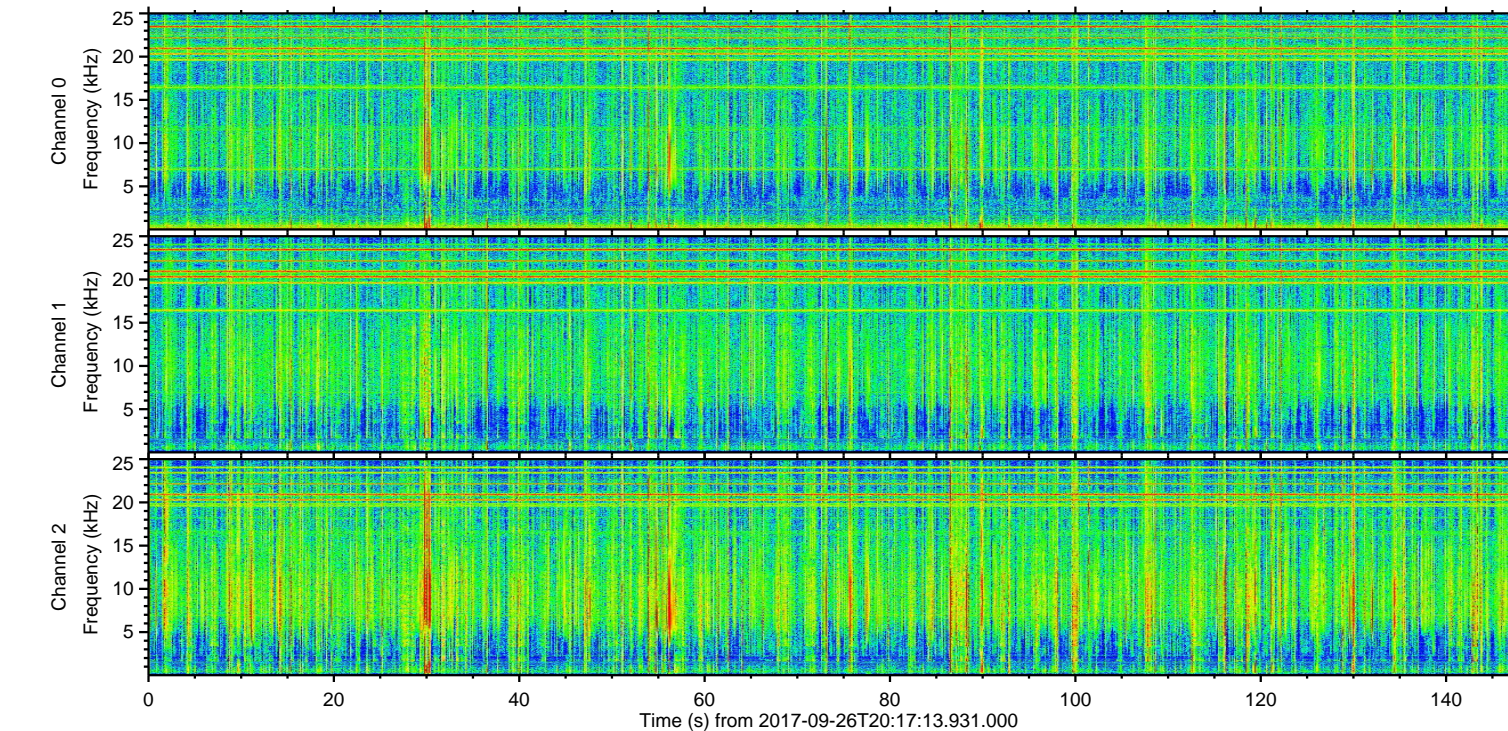
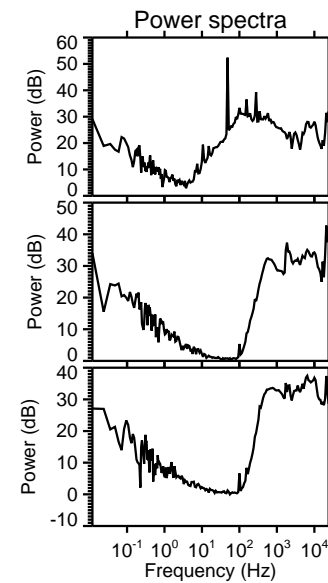
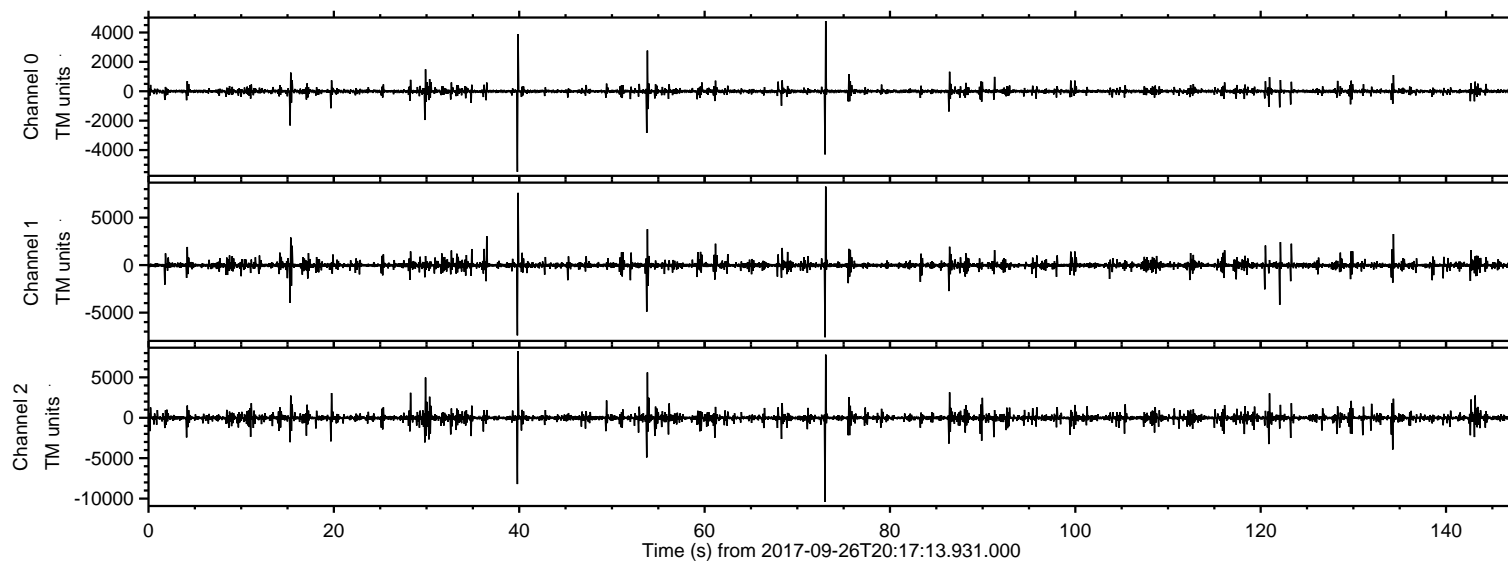
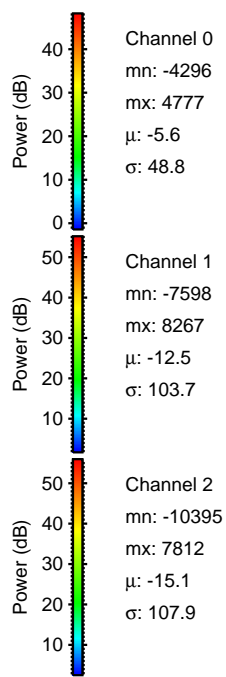
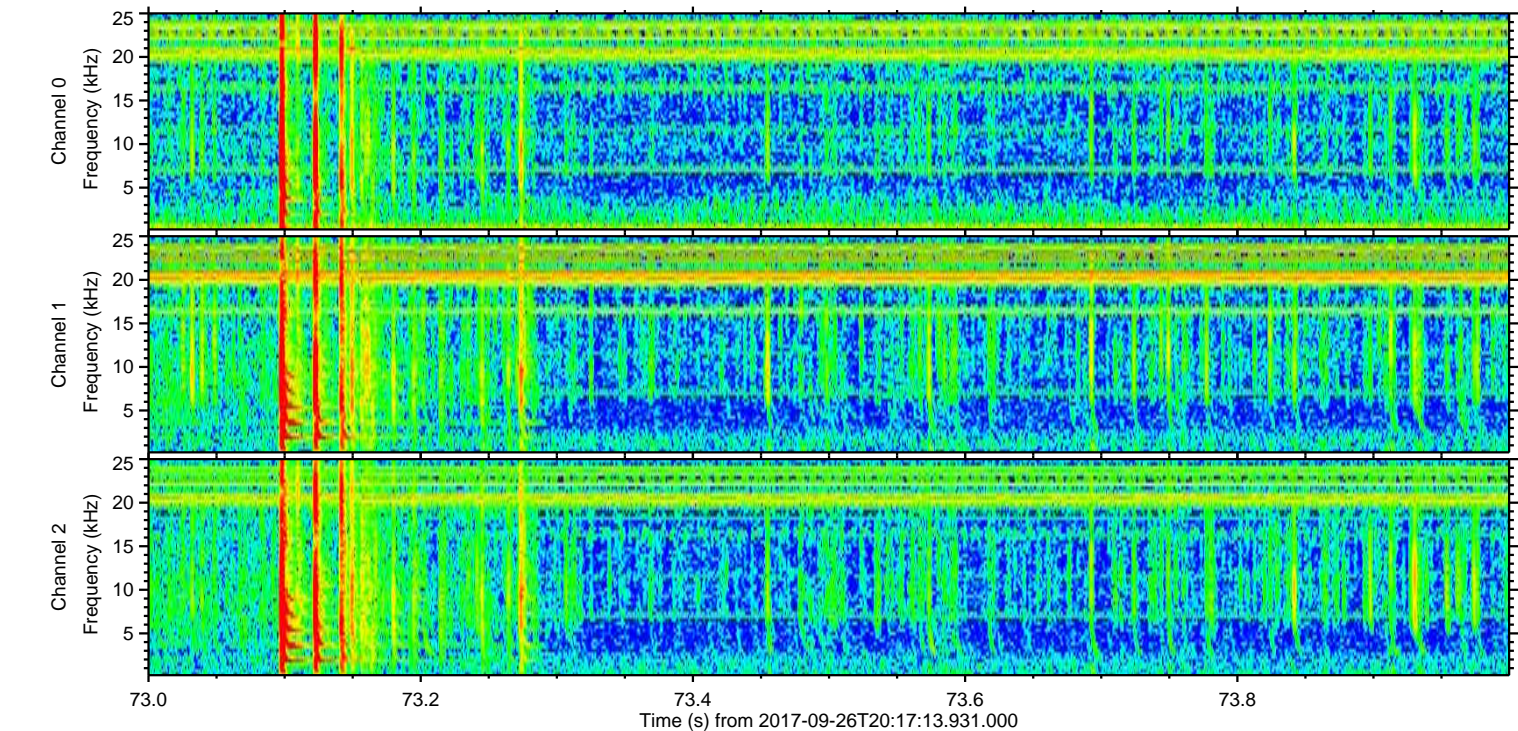
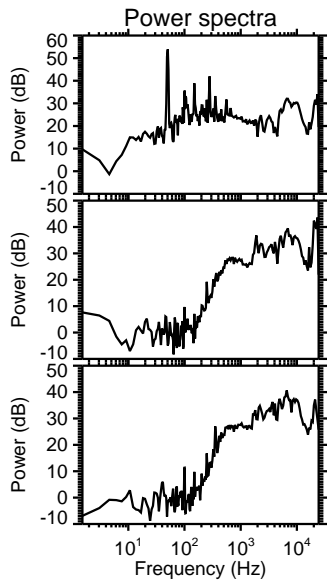
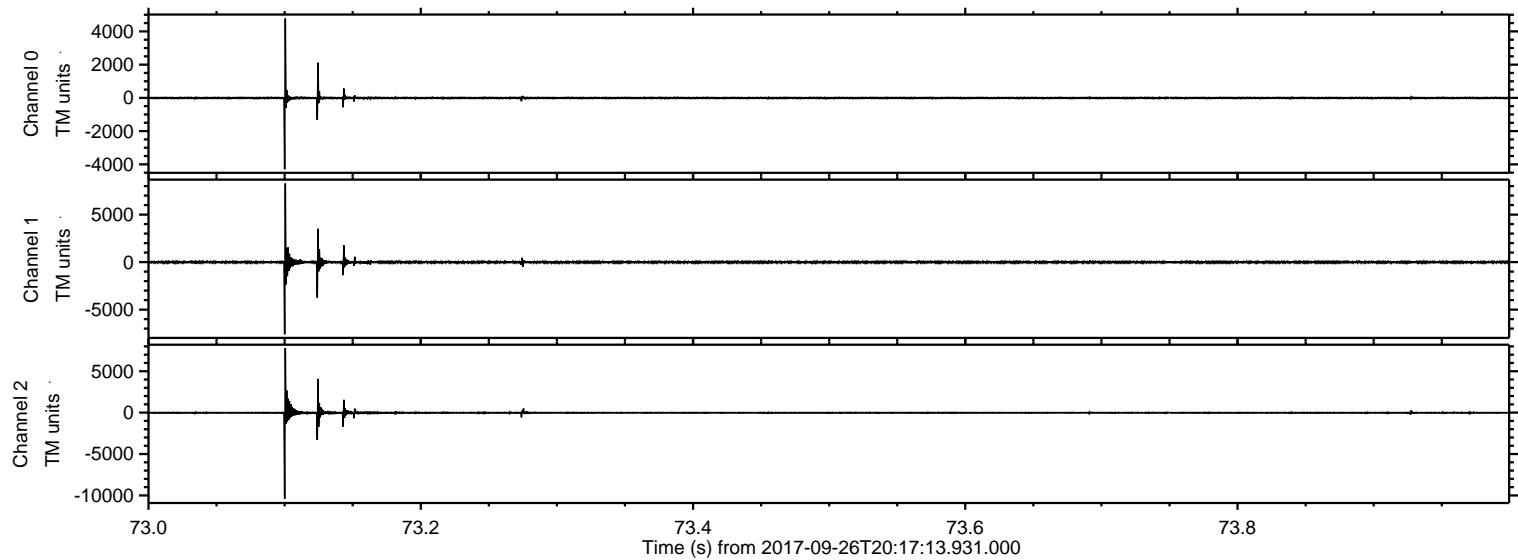

ELMAVAN 3D WAVEFORMS (Measured data sampled at 50 kHz) 51000 packets of 144 samples from 2017-09-26T20:17:13.931.000. Part 40/147

Processed Tue Sep 26 22:25:31 2017 by ELM ver.2012-10-06 from 001__elm20170926_201712__dat00.bin

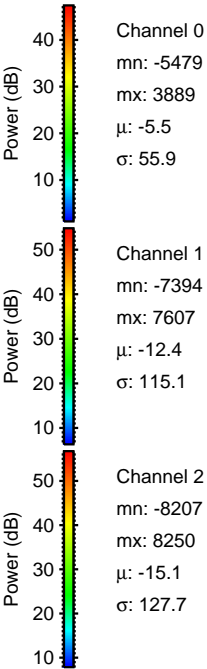
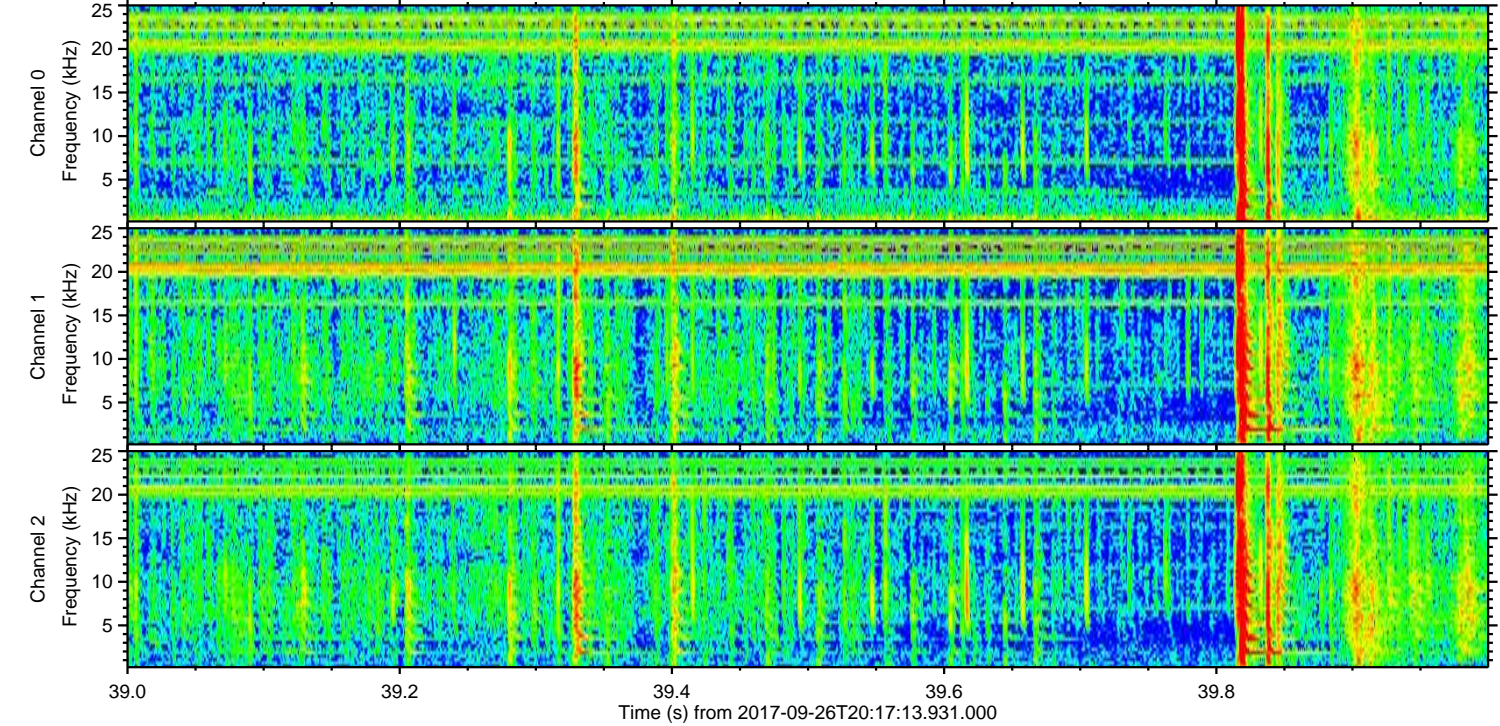
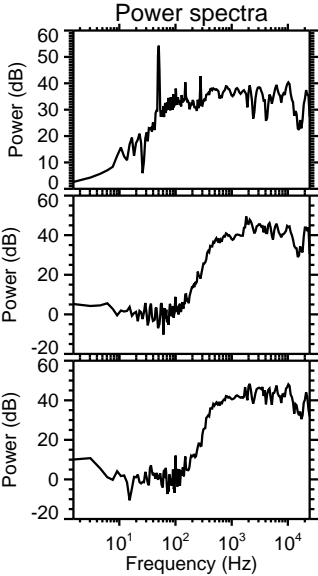
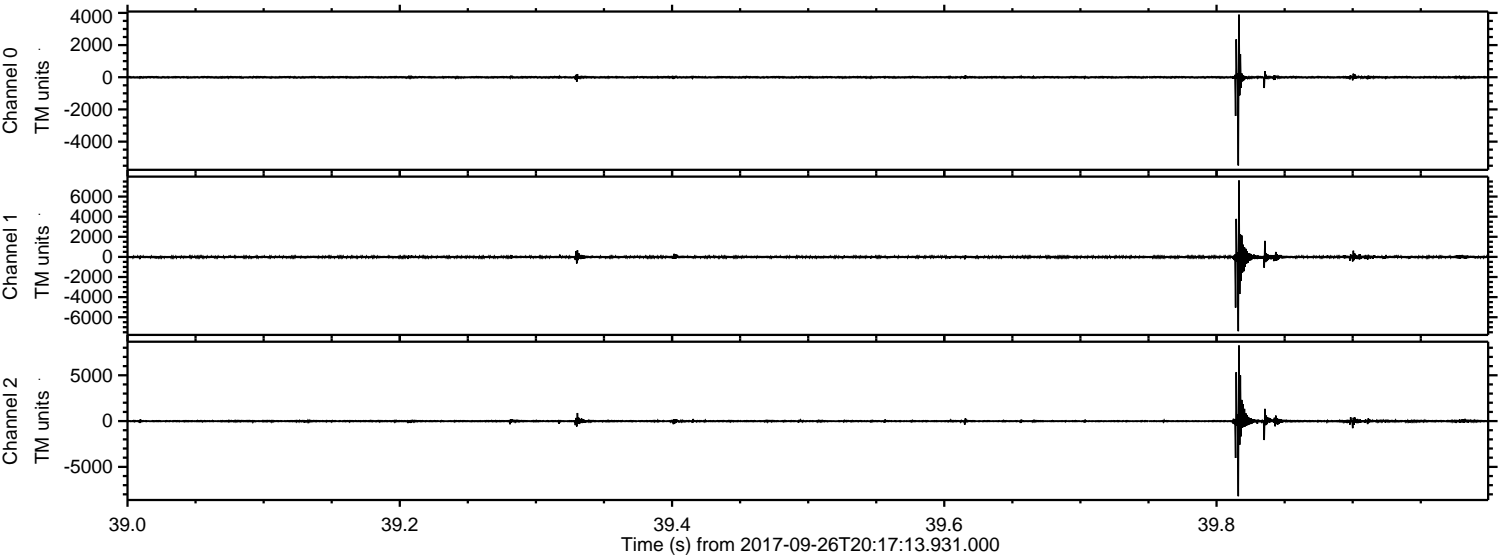

Processed Tue Sep 26 22:25:31 2017 by ELM ver.2012-10-06 from 001__elm20170926_201712__dat00.bin

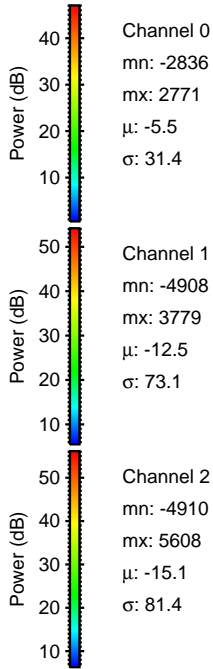
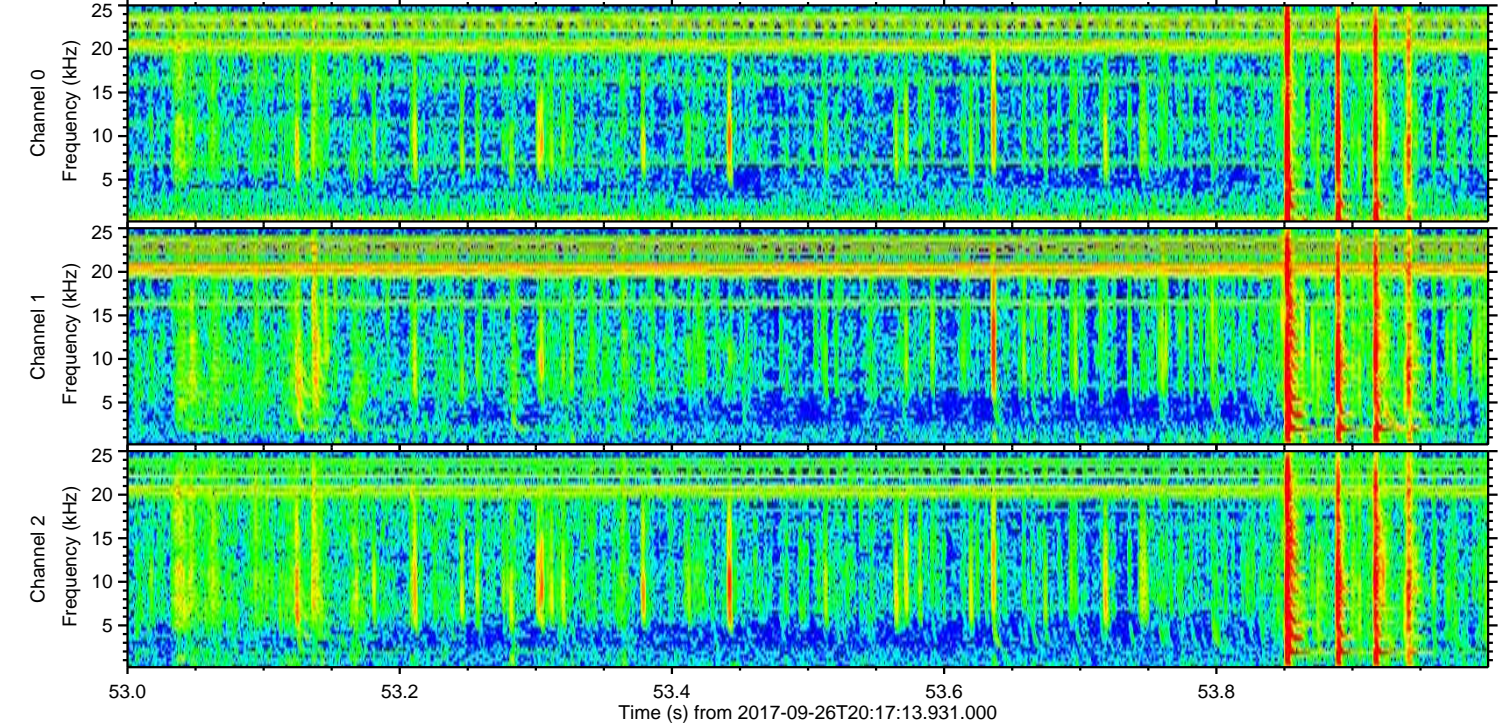
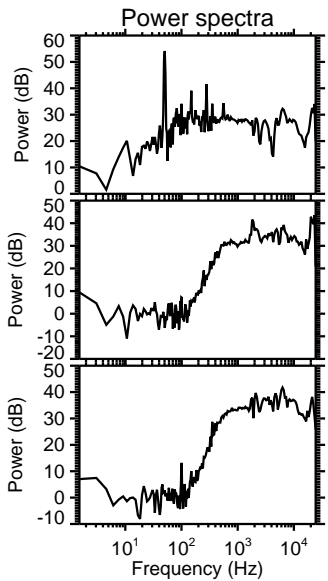
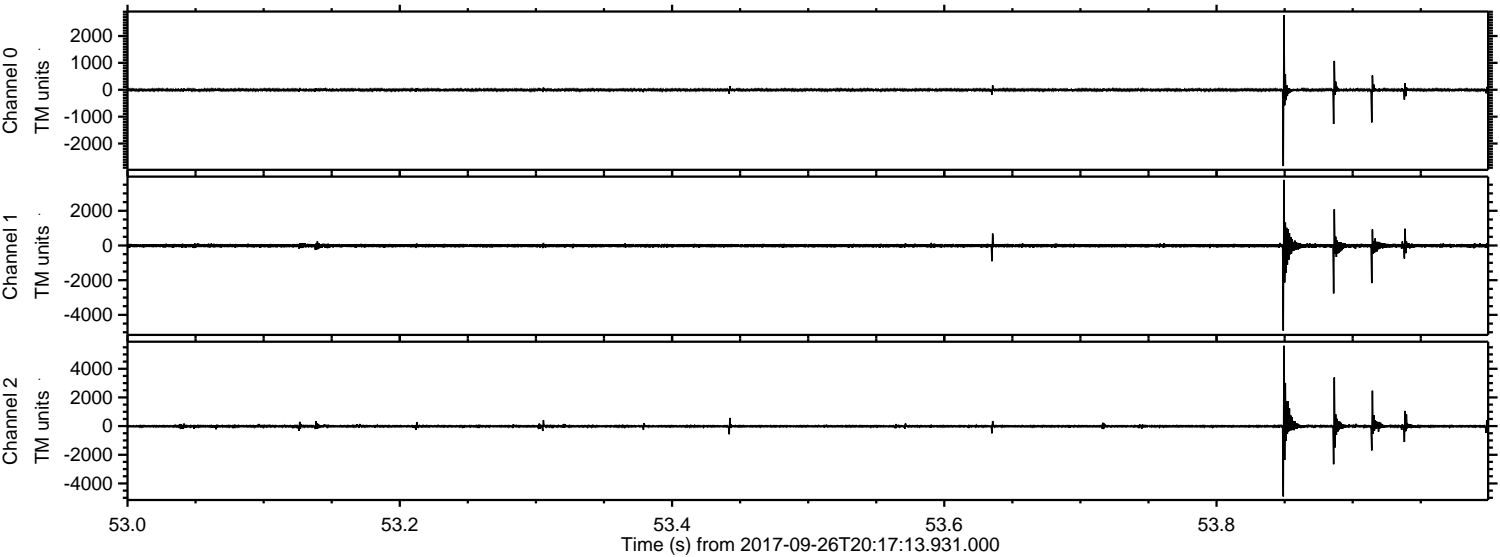

Channel 0
mn: -2836
mx: 2771
 μ : -5.5
 σ : 31.4

Channel 1
mn: -4908
mx: 3779
 μ : -12.5
 σ : 73.1

Channel 2
mn: -4910
mx: 5608
 μ : -15.1
 σ : 81.4

Processed Tue Sep 26 22:25:32 2017 by ELM ver.2012-10-06 from 001__elm20170926_201712__dat00.bin

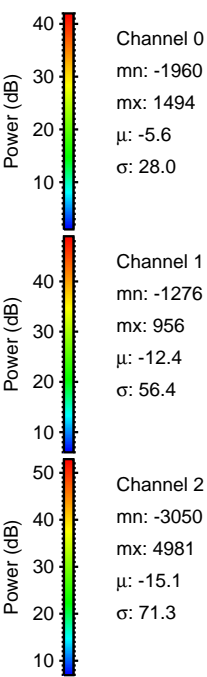
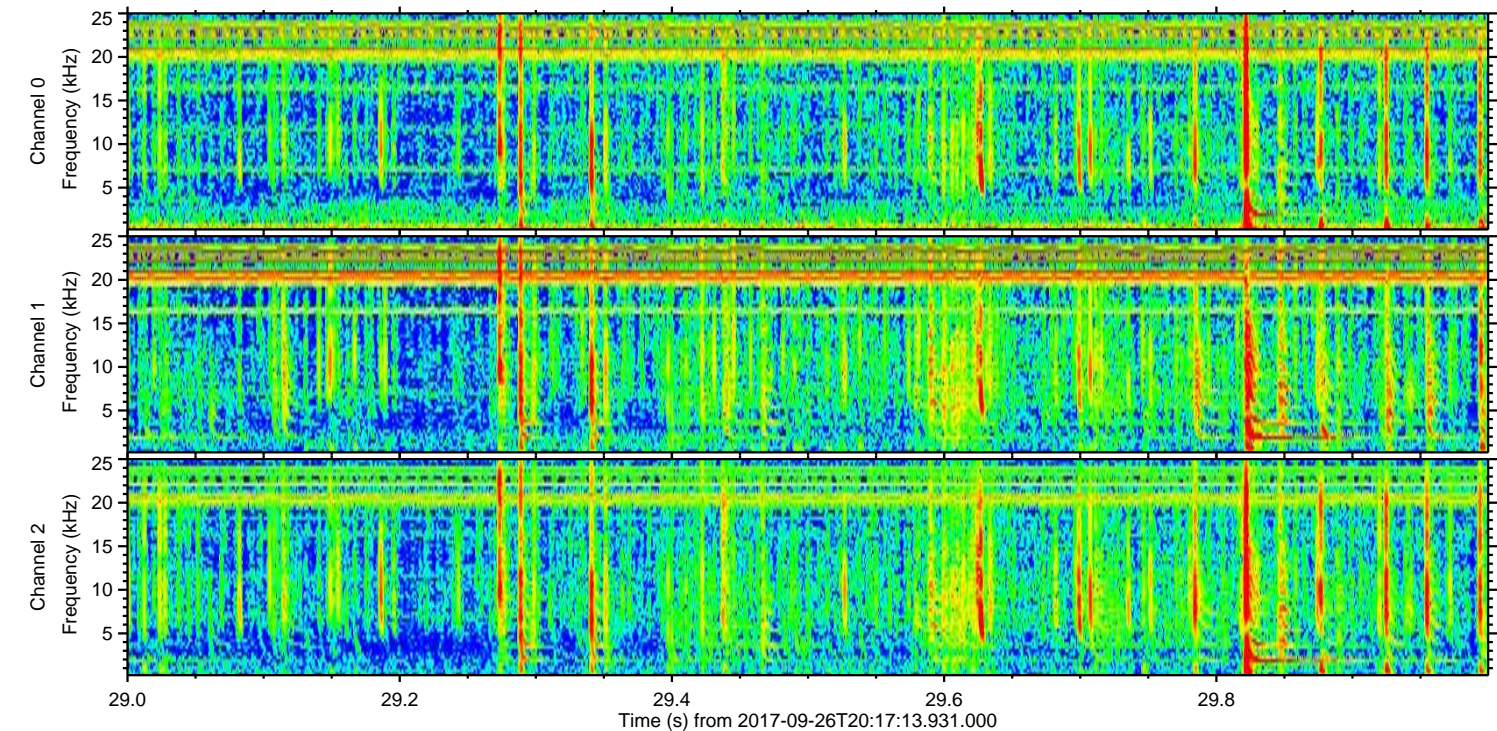
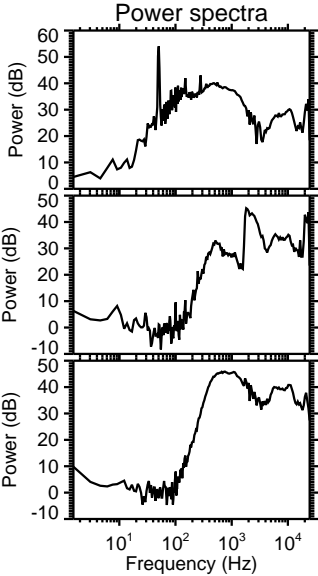
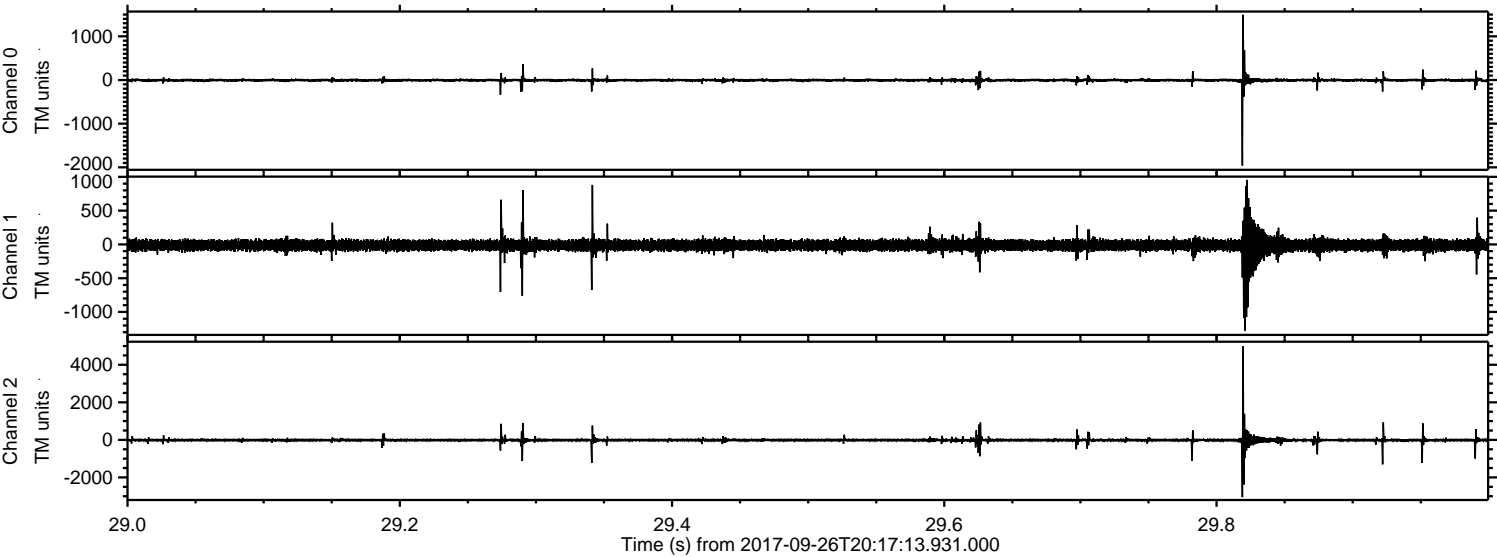

ELMAVAN 3D WAVEFORMS (Measured data sampled at 50 kHz) 51000 packets of 144 samples from 2017-09-26T20:17:13.931.000. Part 123/147

Processed Tue Sep 26 22:25:33 2017 by ELM ver.2012-10-06 from 001__elm20170926_201712__dat00.bin

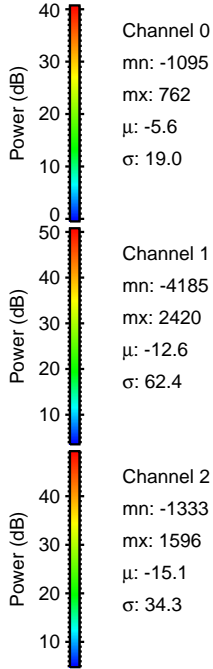
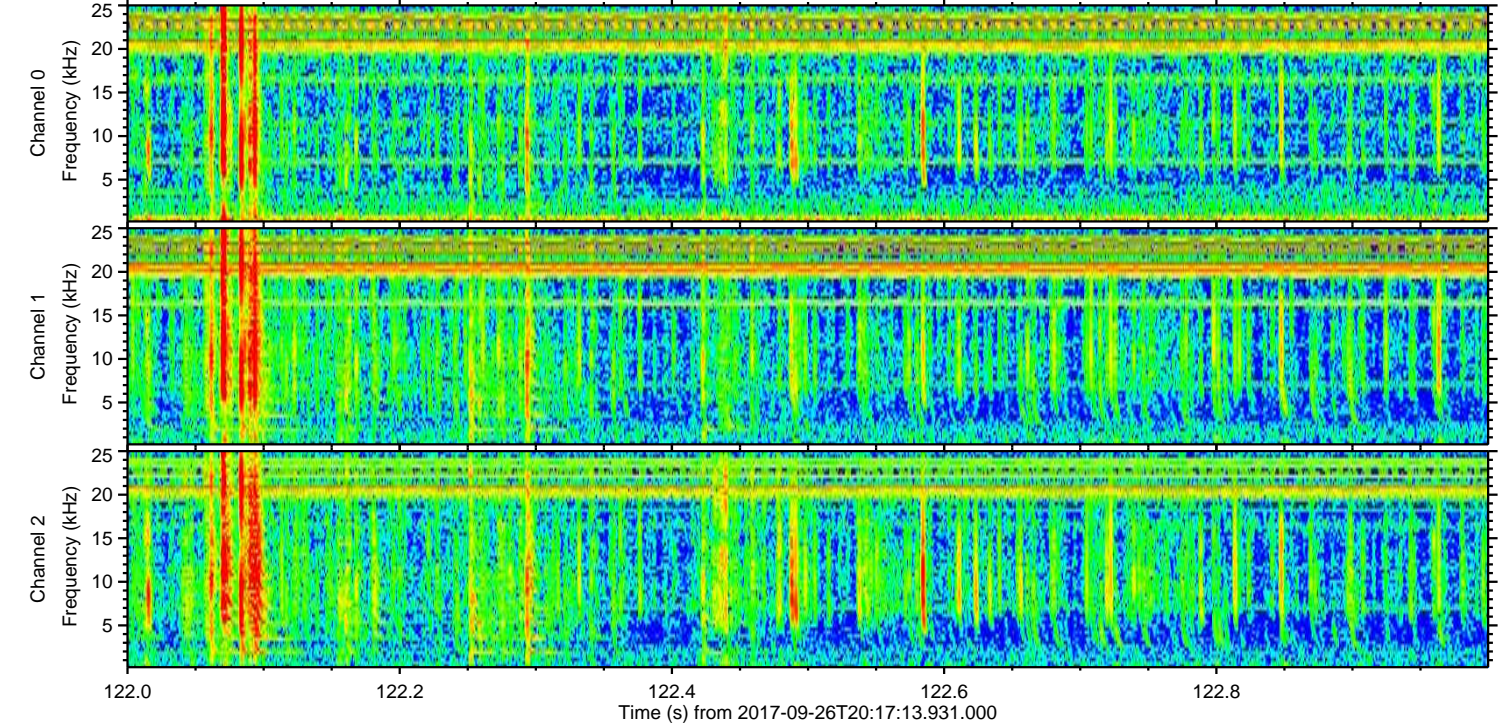
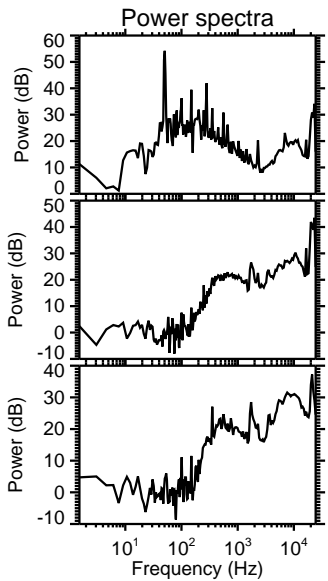
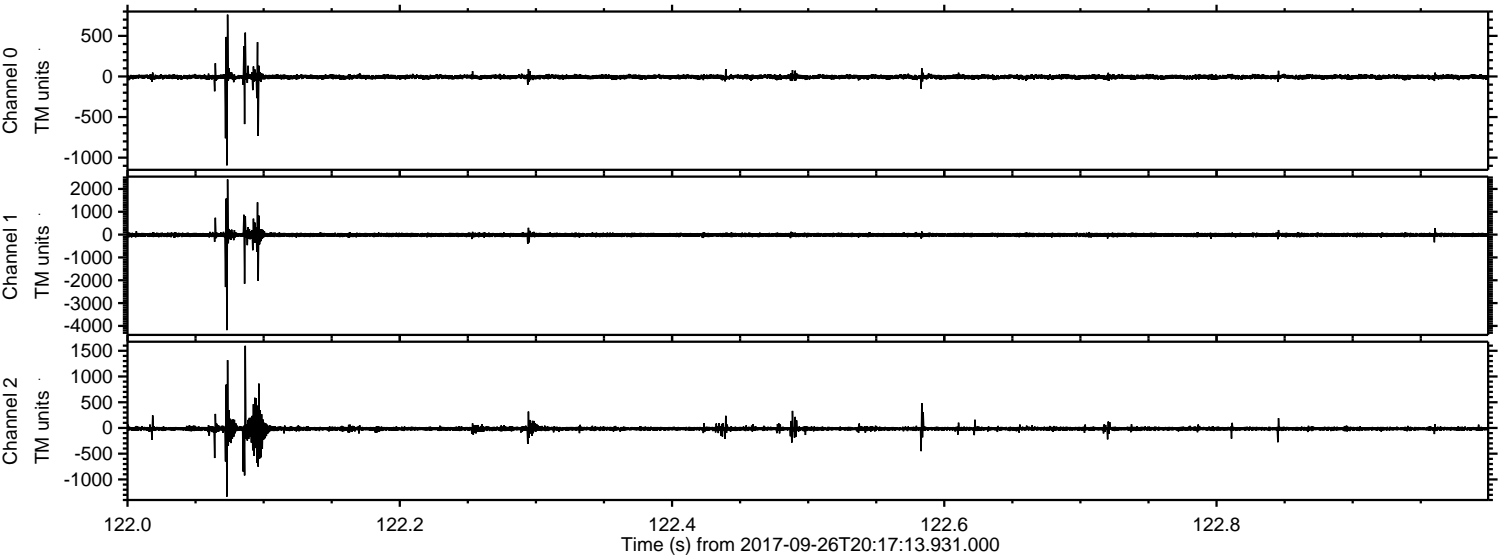

Channel 0
mn: -1095
mx: 762
 μ : -5.6
 σ : 19.0

Channel 1
mn: -4185
mx: 2420
 μ : -12.6
 σ : 62.4

Channel 2
mn: -1333
mx: 1596
 μ : -15.1
 σ : 34.3

Processed Tue Sep 26 22:25:34 2017 by ELM ver.2012-10-06 from 001__elm20170926_201712__dat00.bin

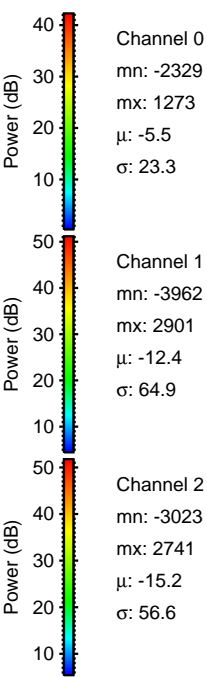
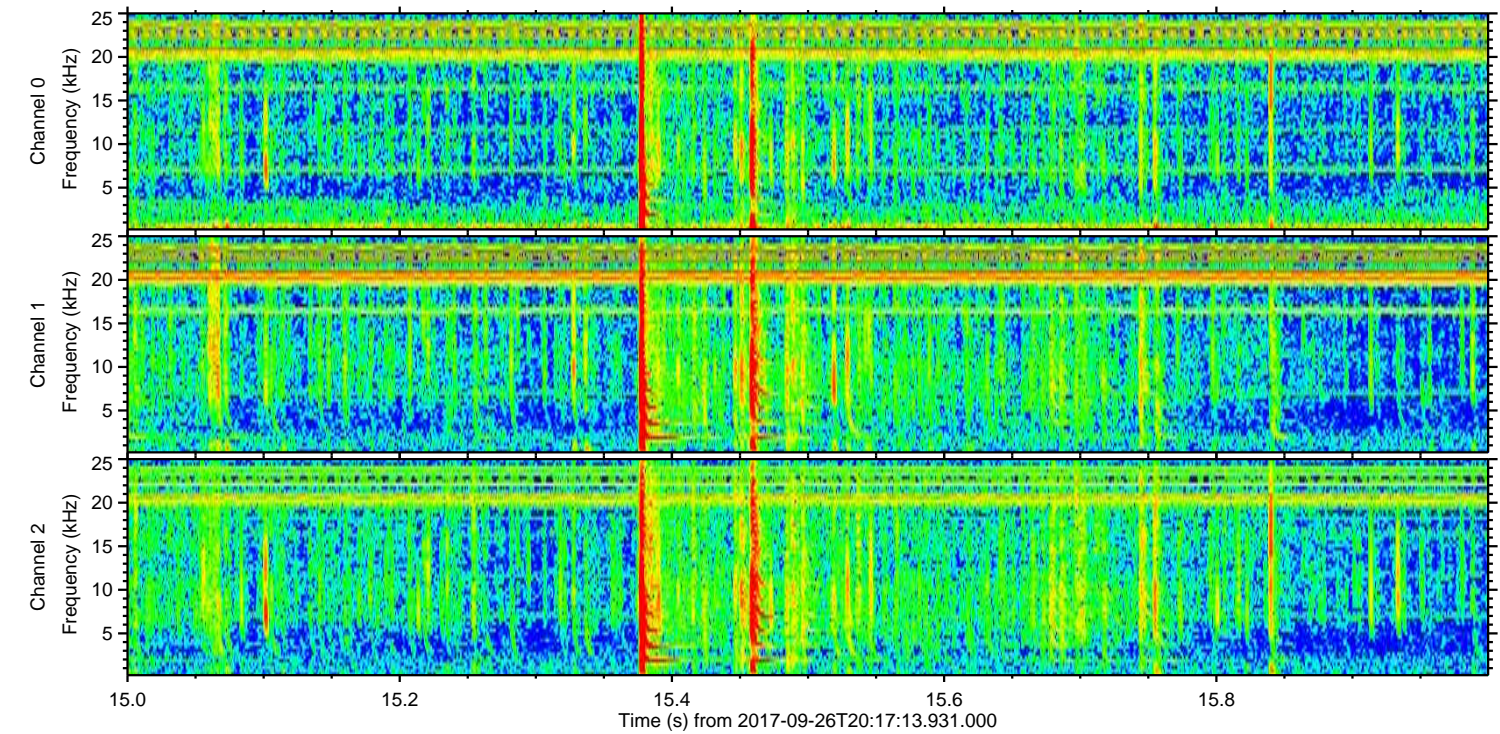
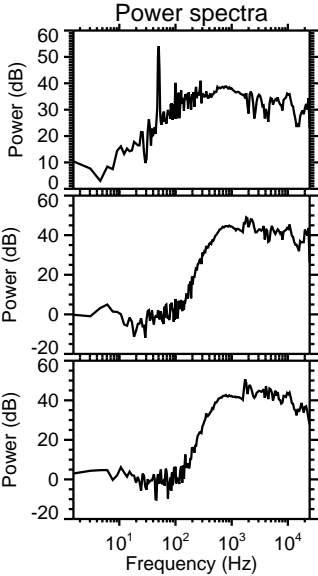
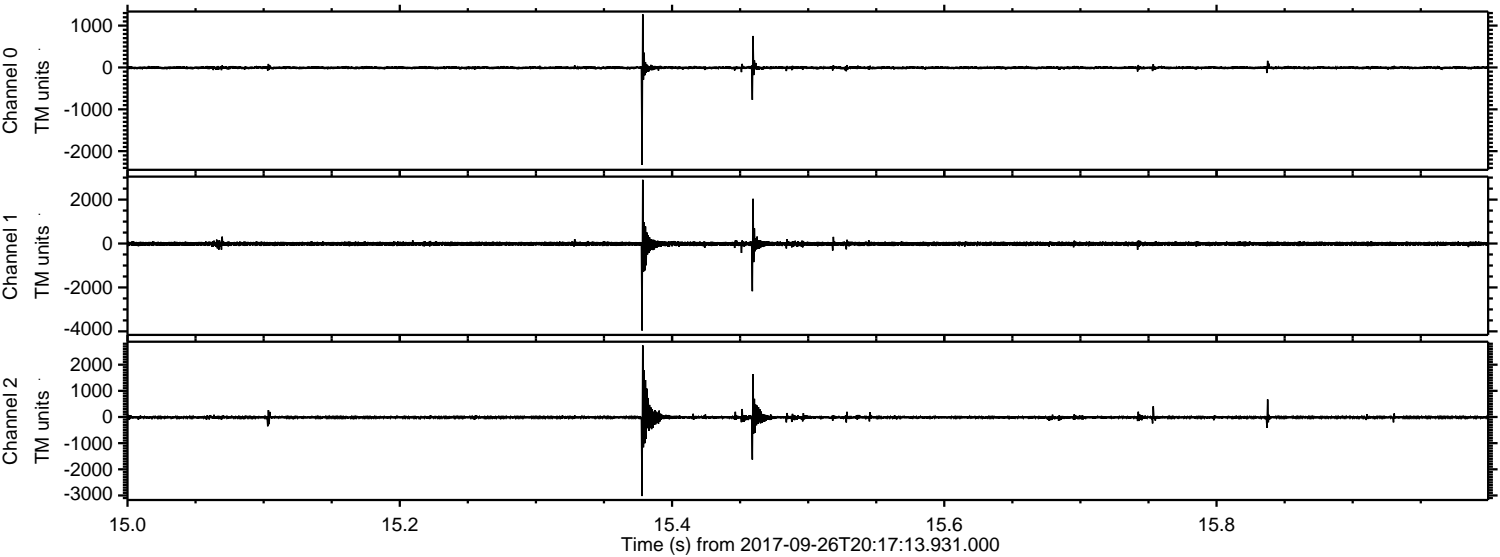

ELMAVAN 3D WAVEFORMS (Measured data sampled at 50 kHz) 51000 packets of 144 samples from 2017-09-26T20:17:13.931.000. Part 135/147

Processed Tue Sep 26 22:25:35 2017 by ELM ver.2012-10-06 from 001__elm20170926_201712__dat00.bin

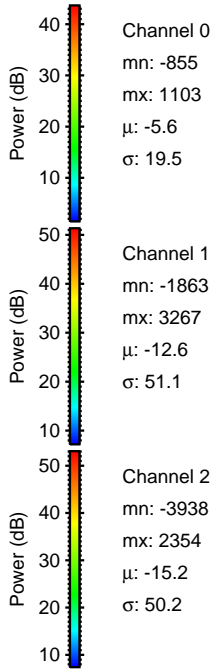
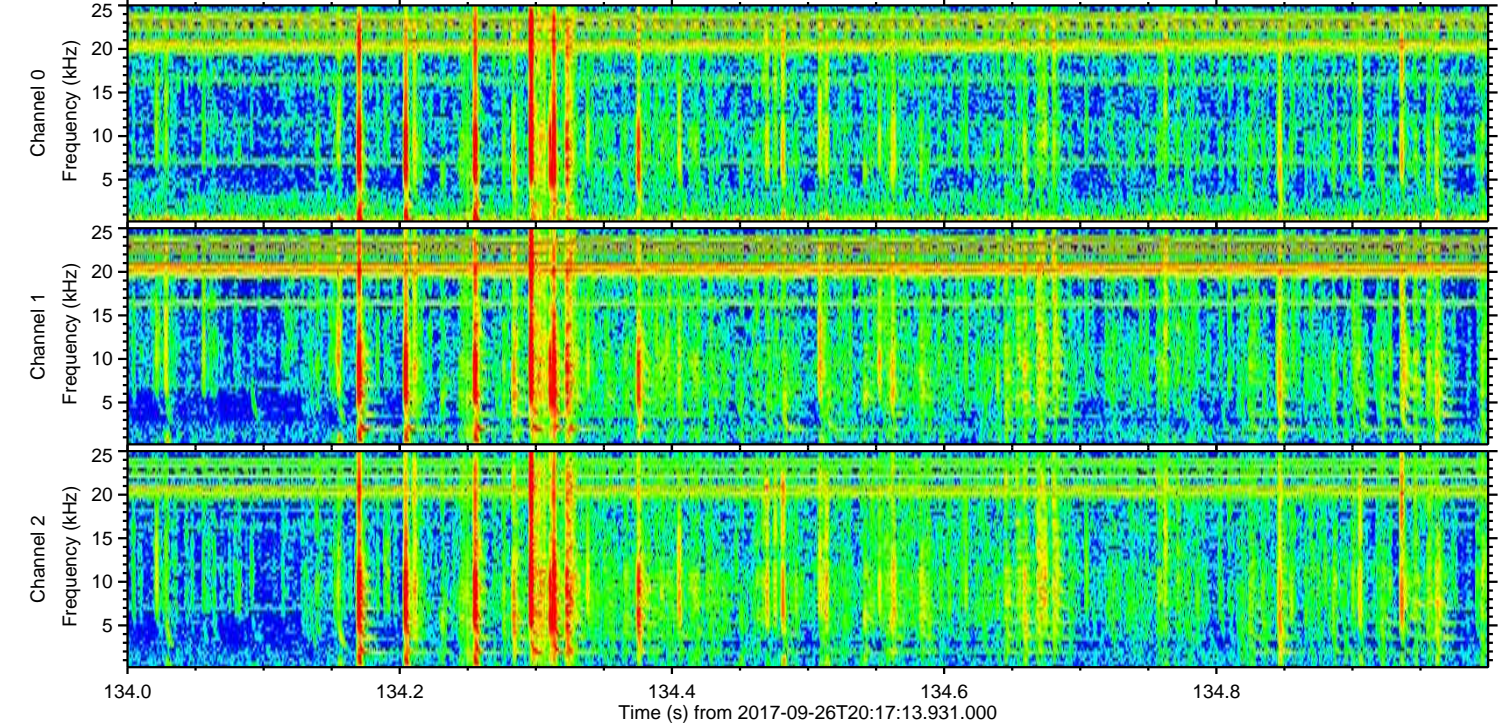
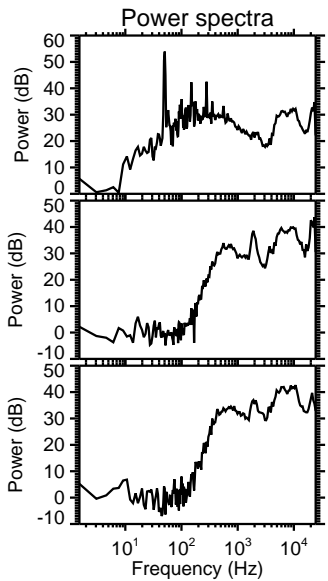
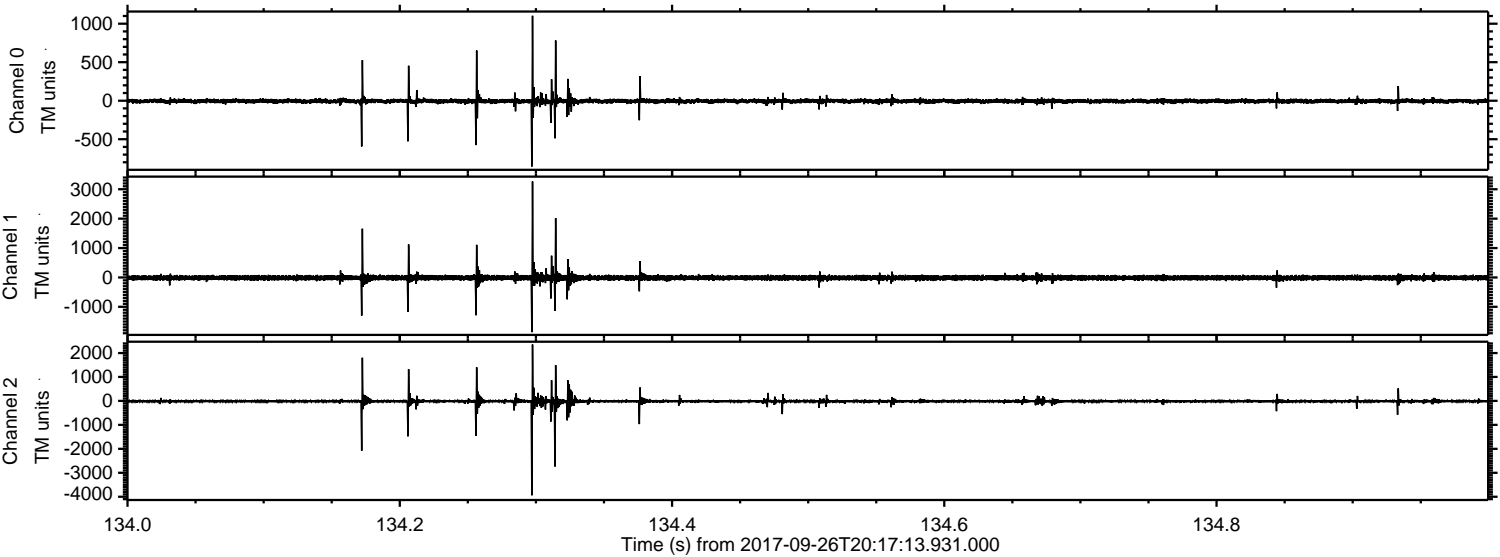

Channel 0
mn: -855
mx: 1103
 μ : -5.6
 σ : 19.5

Channel 1
mn: -1863
mx: 3267
 μ : -12.6
 σ : 51.1

Channel 2
mn: -3938
mx: 2354
 μ : -15.2
 σ : 50.2

ELMAVAN 3D WAVEFORMS (Measured data sampled at 50 kHz) 51000 packets of 144 samples from 2017-09-26T20:17:13.931.000. Part 122/147

Processed Tue Sep 26 22:25:36 2017 by ELM ver.2012-10-06 from 001__elm20170926_201712__dat00.bin

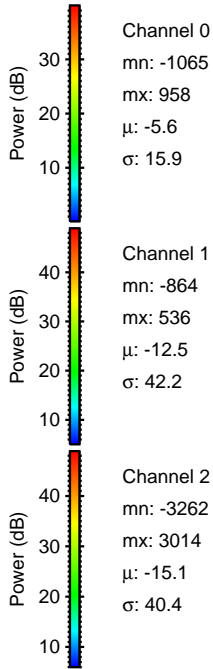
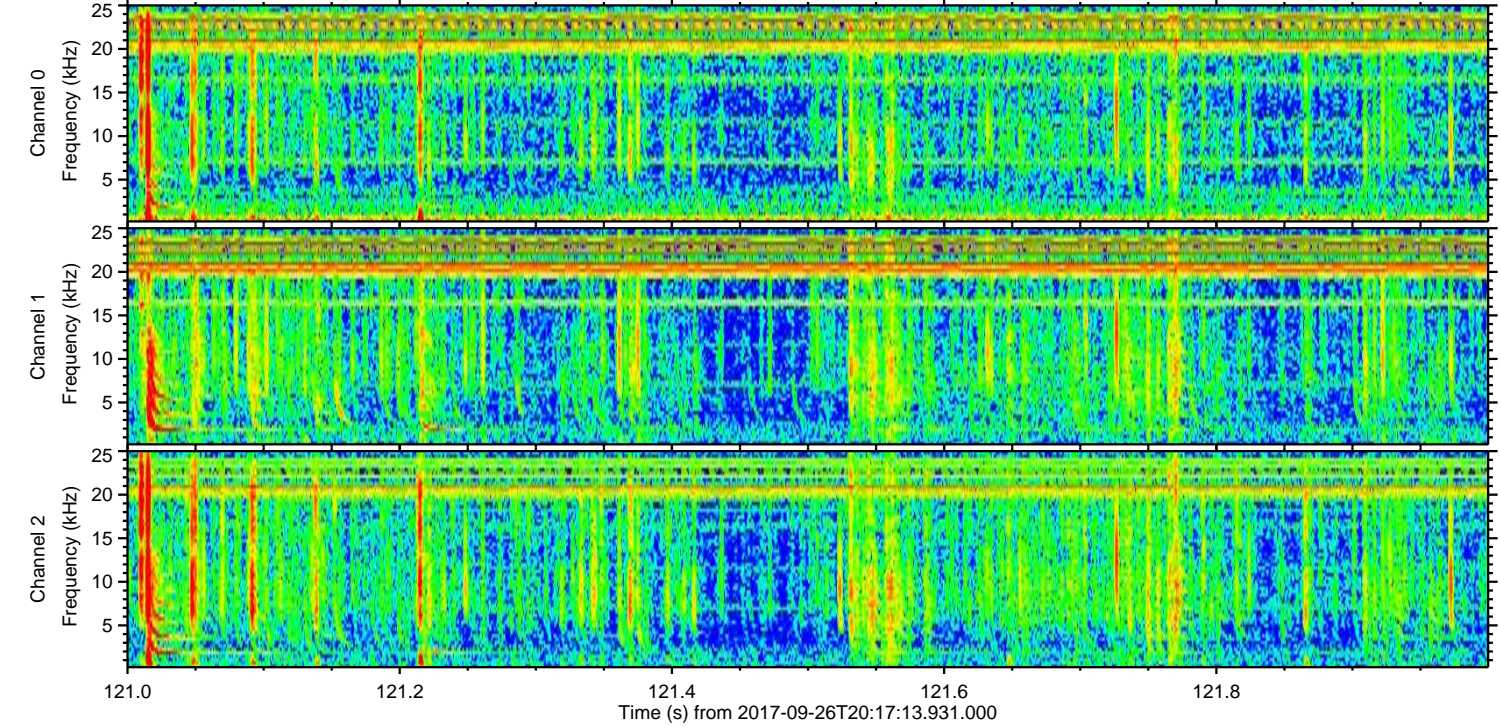
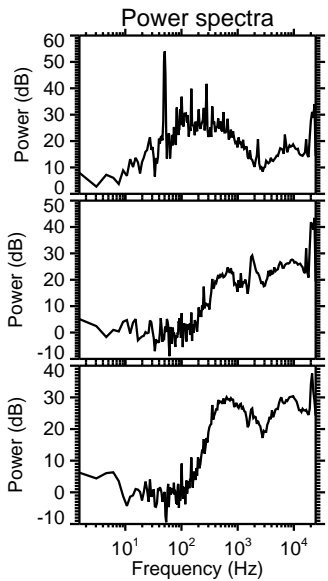
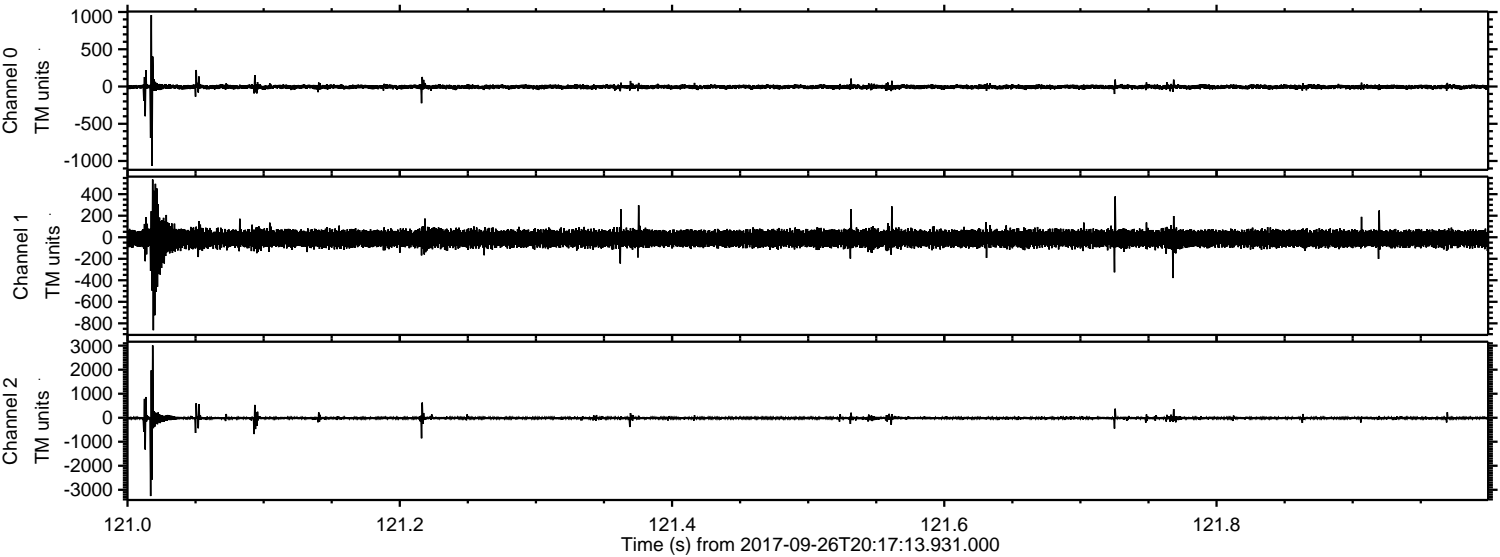

Power spectra

Channel 0
mn: -1065
mx: 958
 μ : -5.6
 σ : 15.9

Channel 1
mn: -864
mx: 536
 μ : -12.5
 σ : 42.2

Channel 2
mn: -3262
mx: 3014
 μ : -15.1
 σ : 40.4

Processed Tue Sep 26 22:25:36 2017 by ELM ver.2012-10-06 from 001__elm20170926_201712__dat00.bin

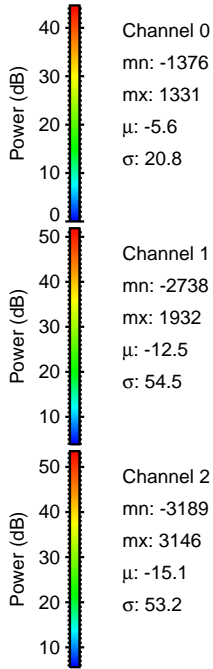
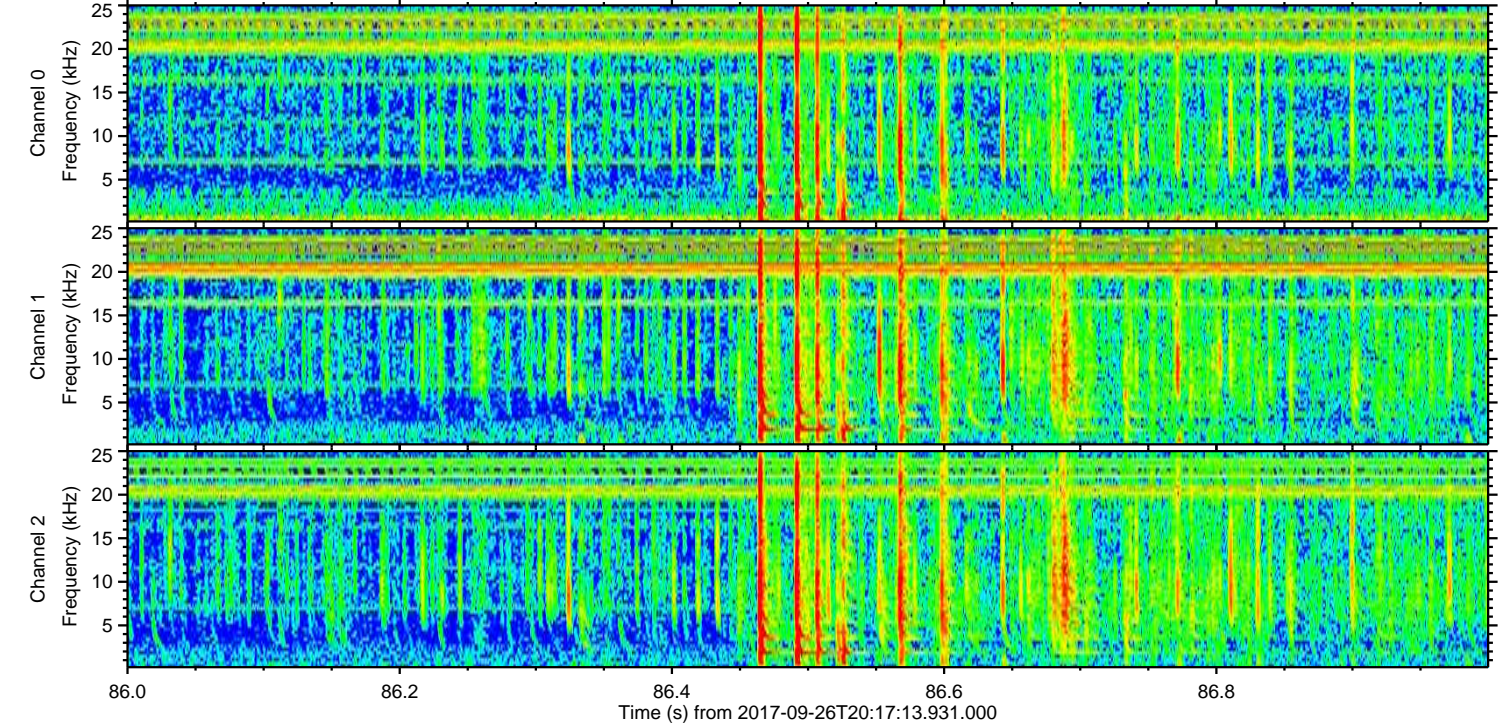
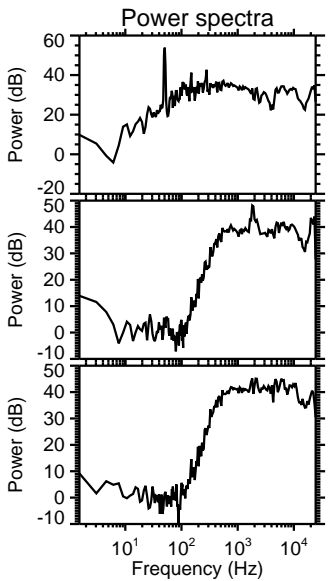
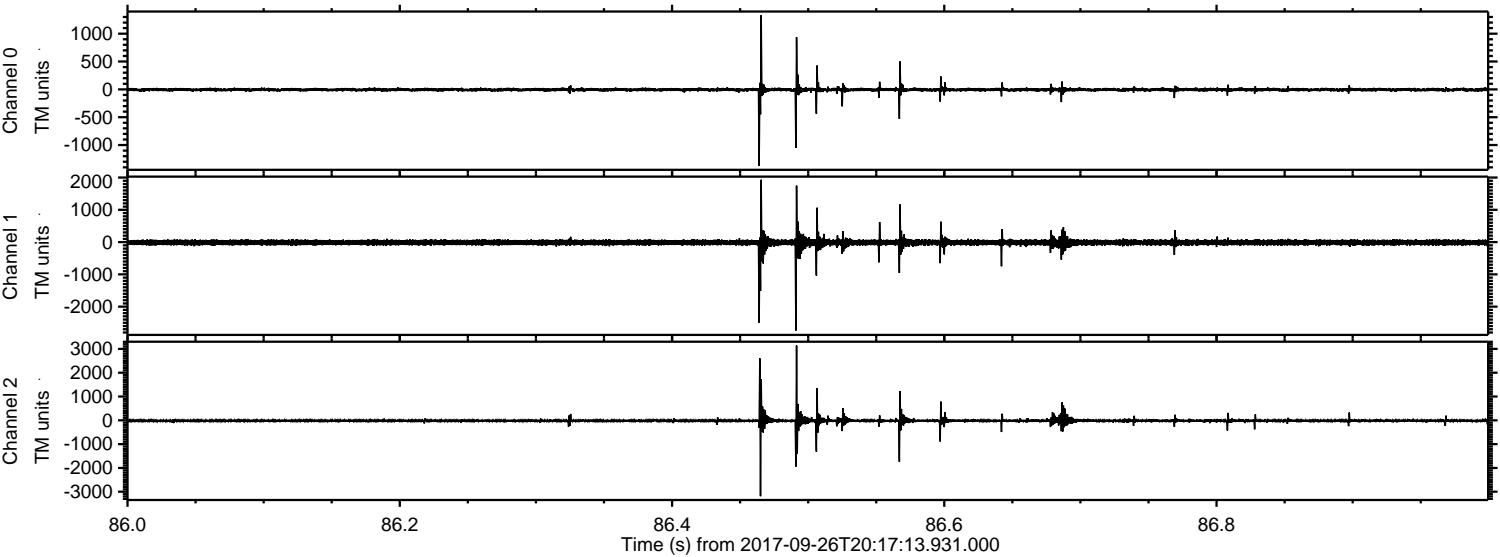

ELMAVAN 3D WAVEFORMS (Measured data sampled at 50 kHz) 51000 packets of 144 samples from 2017-09-26T20:17:13.931.000. Part 115/147

