

ELMAVAN 3D WAVEFORMS (Measured data sampled at 50 kHz) 51000 packets of 144 samples from 2017-09-26T14:52:00.089.000.

Processed Tue Sep 26 16:59:27 2017 by ELM ver.2012-10-06 from 001__elm20170926_145159__dat00.bin

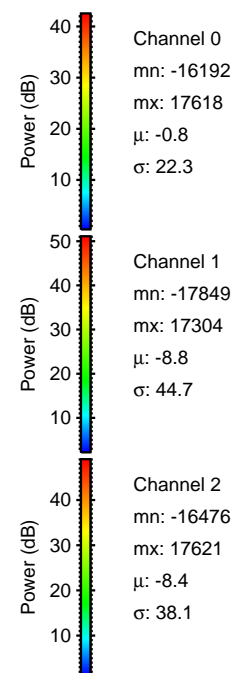
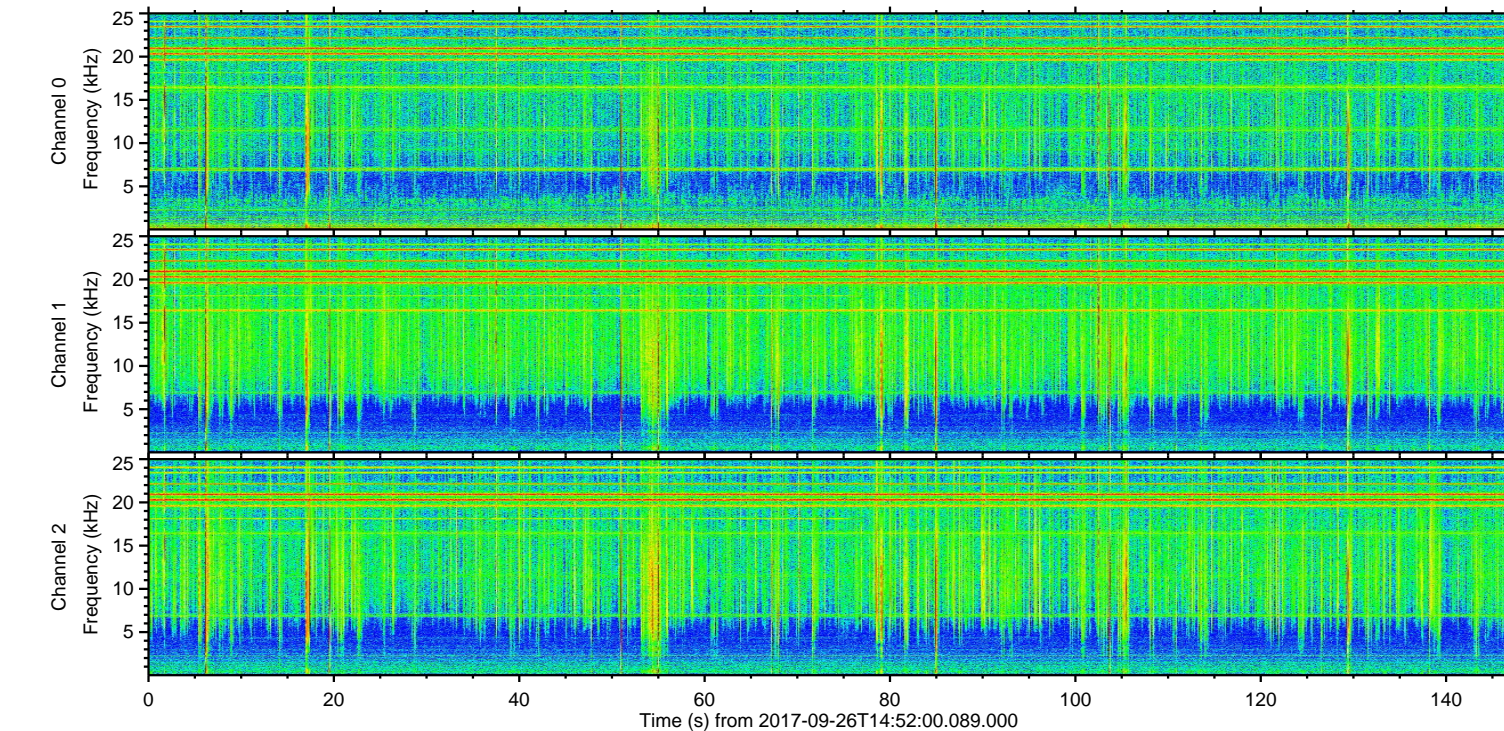
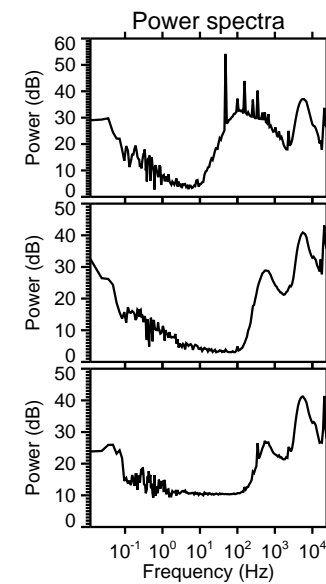
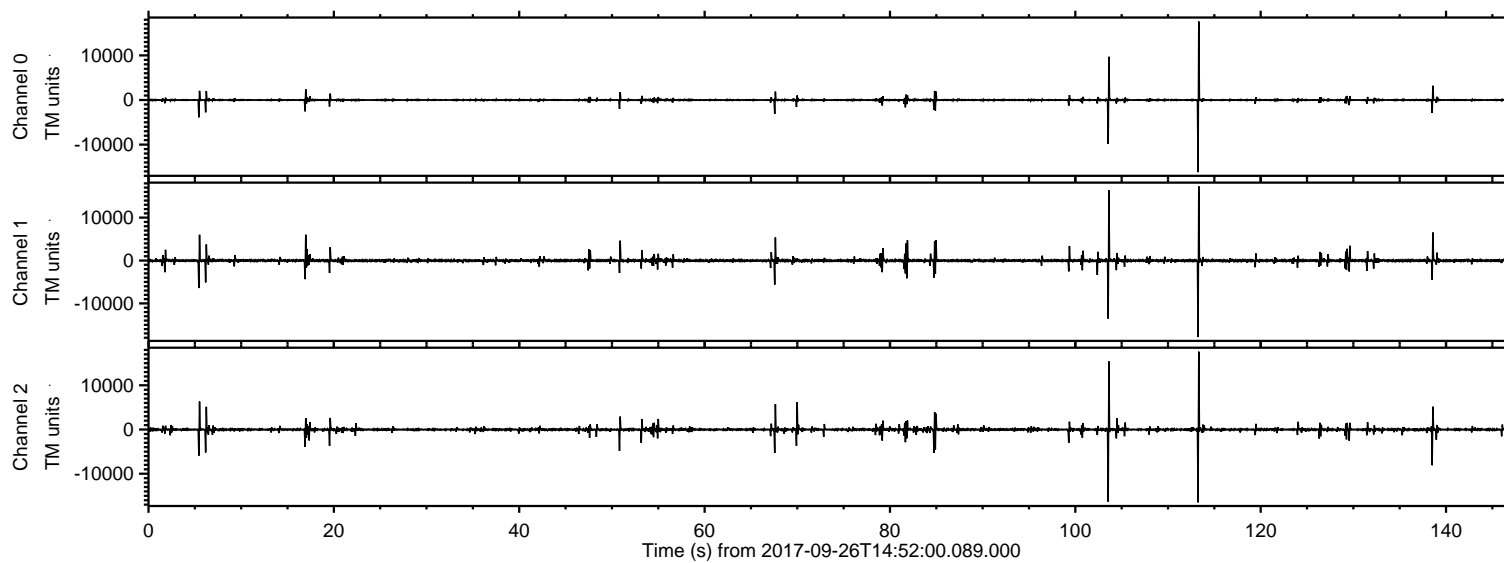

ELMAVAN 3D WAVEFORMS (Measured data sampled at 50 kHz) 51000 packets of 144 samples from 2017-09-26T14:52:00.089.000. Part 114/147

Processed Tue Sep 26 16:59:34 2017 by ELM ver.2012-10-06 from 001__elm20170926_145159__dat00.bin

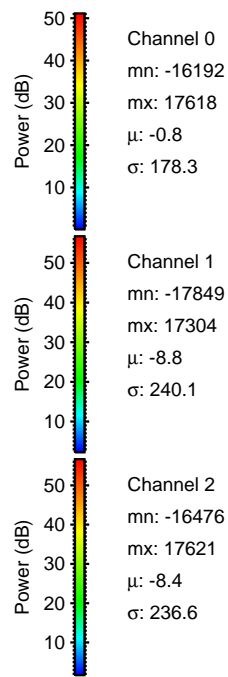
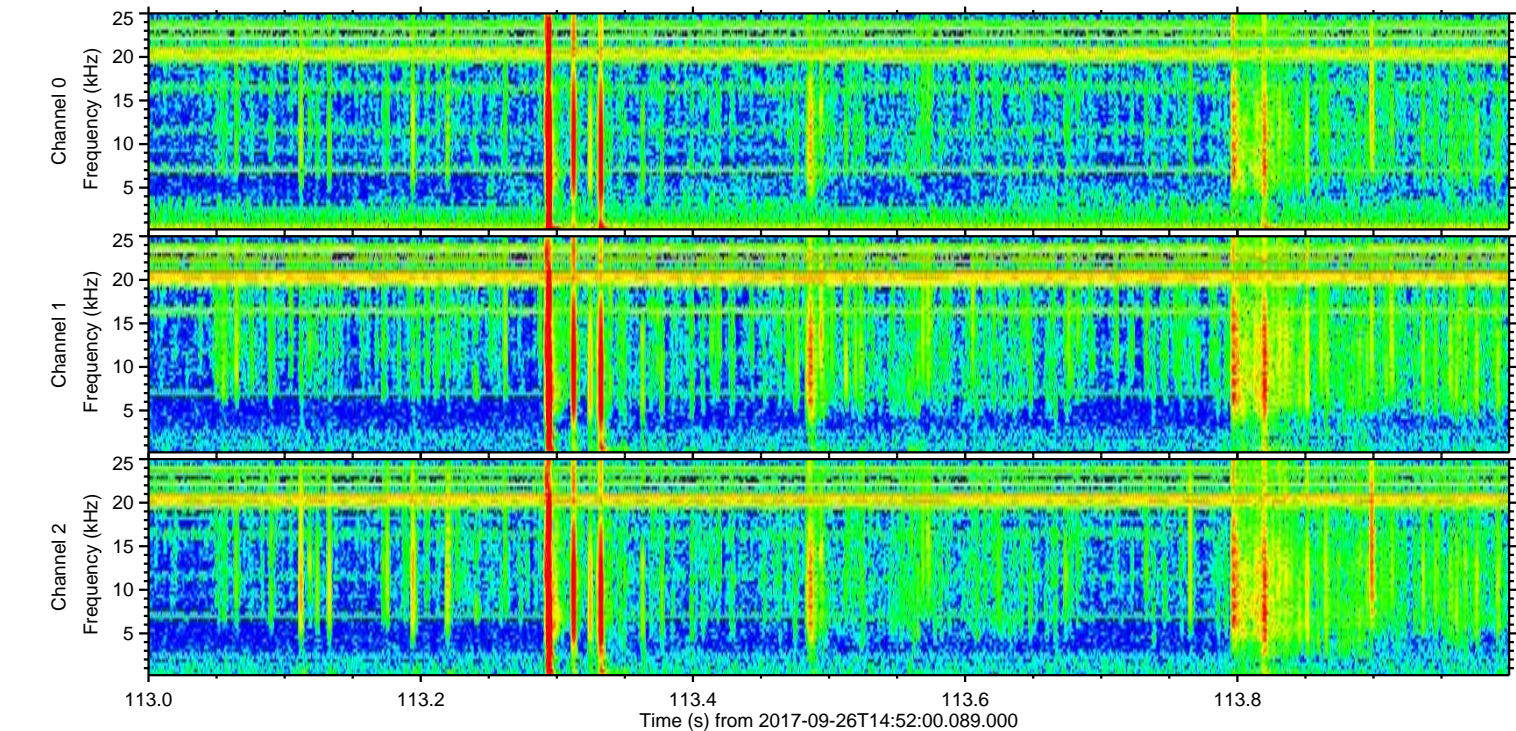
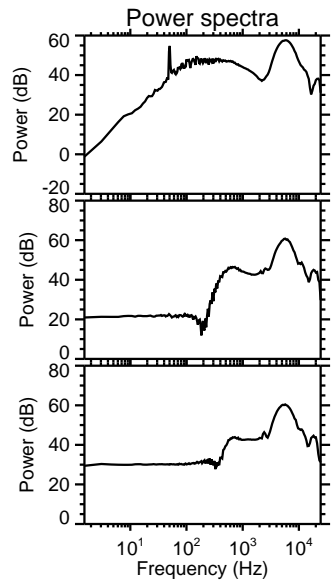
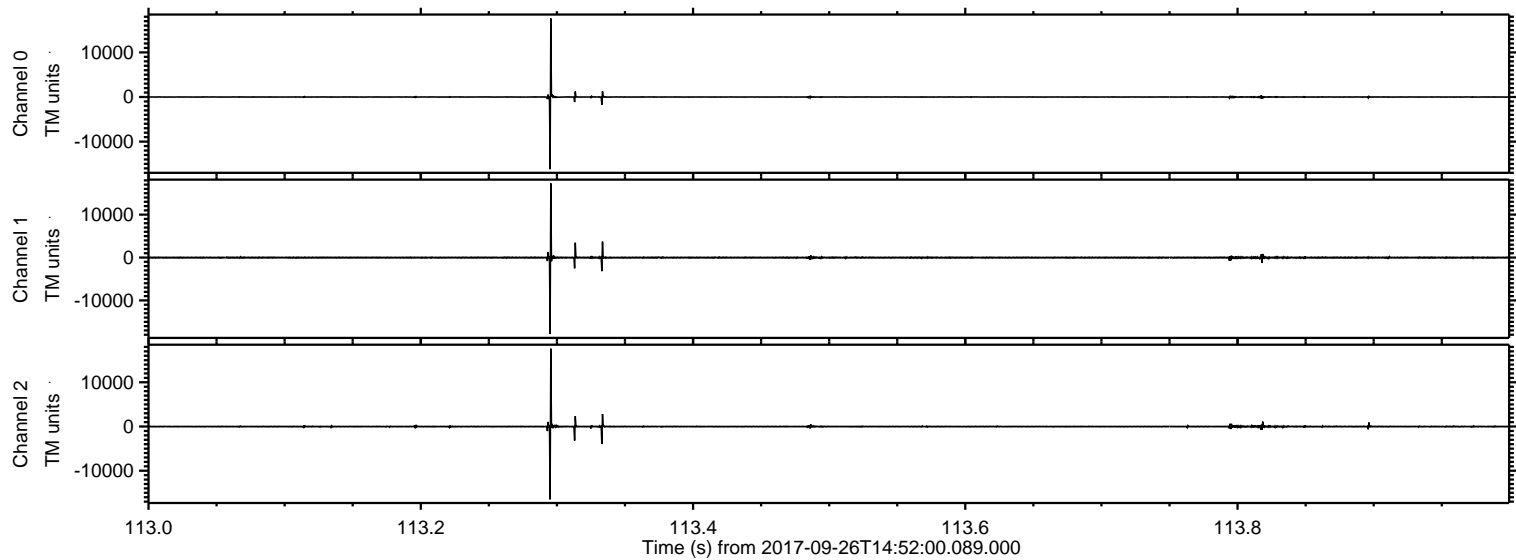

ELMAVAN 3D WAVEFORMS (Measured data sampled at 50 kHz) 51000 packets of 144 samples from 2017-09-26T14:52:00.089.000. Part 104/147

Processed Tue Sep 26 16:59:34 2017 by ELM ver.2012-10-06 from 001__elm20170926_145159__dat00.bin

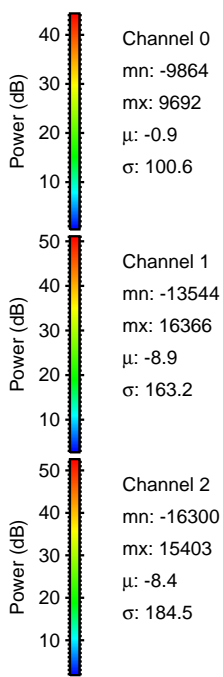
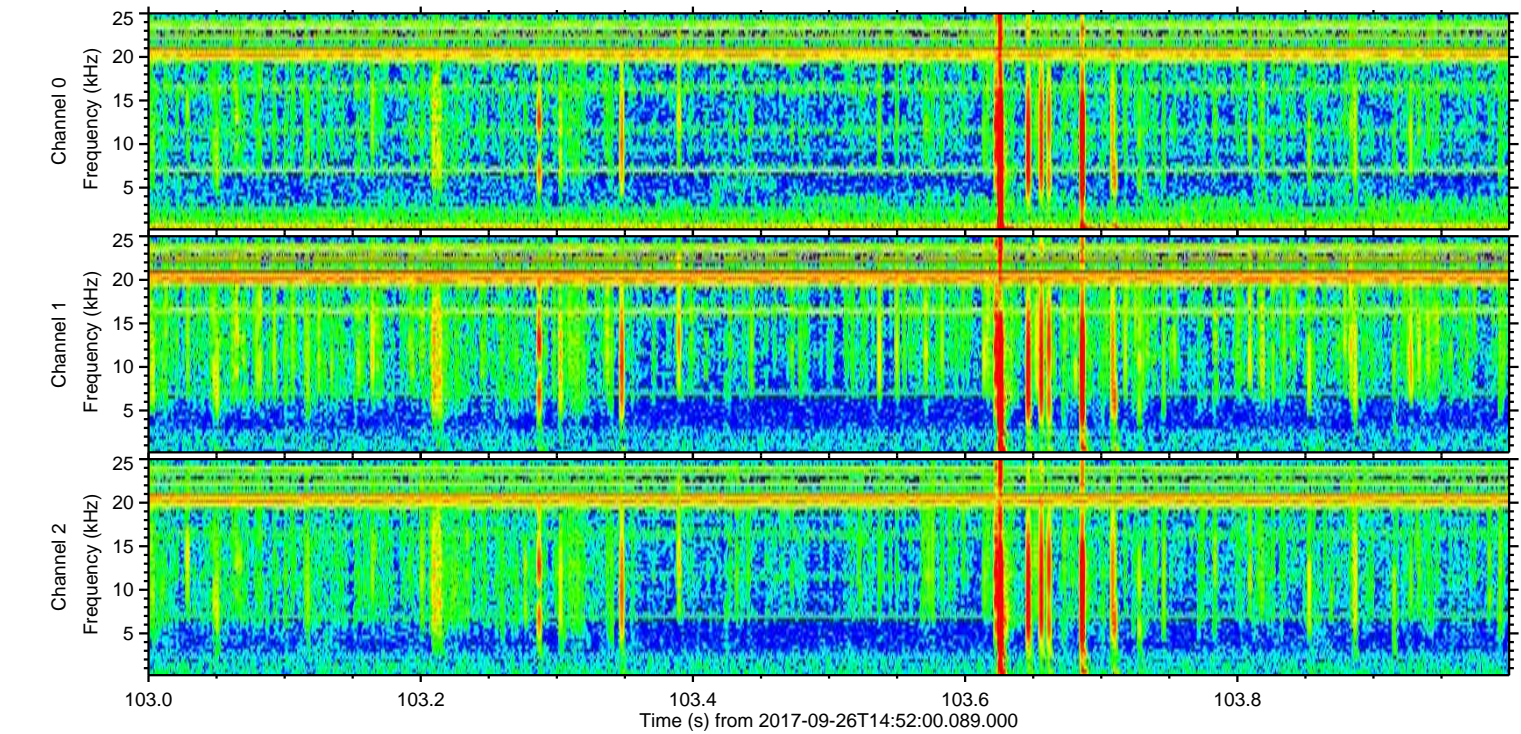
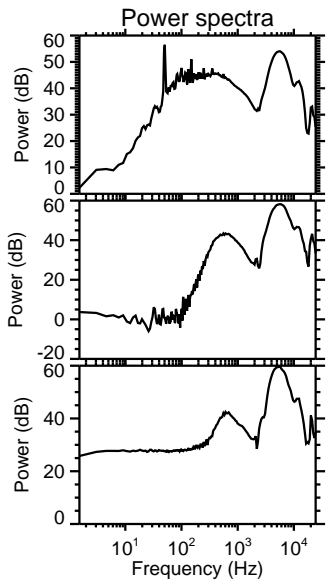
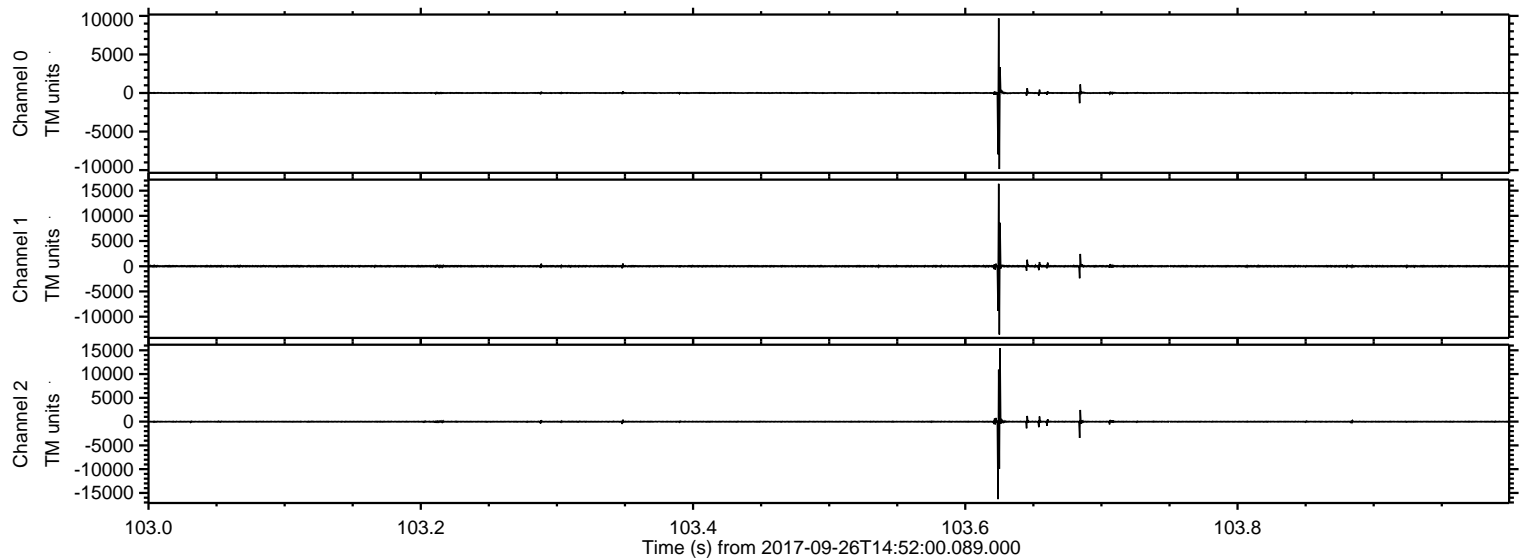

ELMAVAN 3D WAVEFORMS (Measured data sampled at 50 kHz) 51000 packets of 144 samples from 2017-09-26T14:52:00.089.000. Part 139/147

Processed Tue Sep 26 16:59:35 2017 by ELM ver.2012-10-06 from 001__elm20170926_145159__dat00.bin

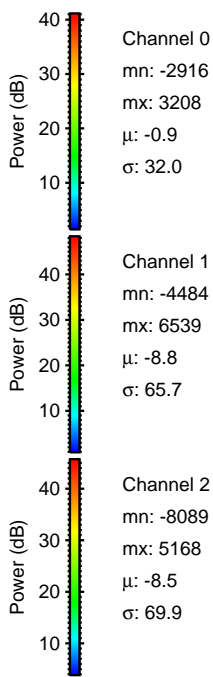
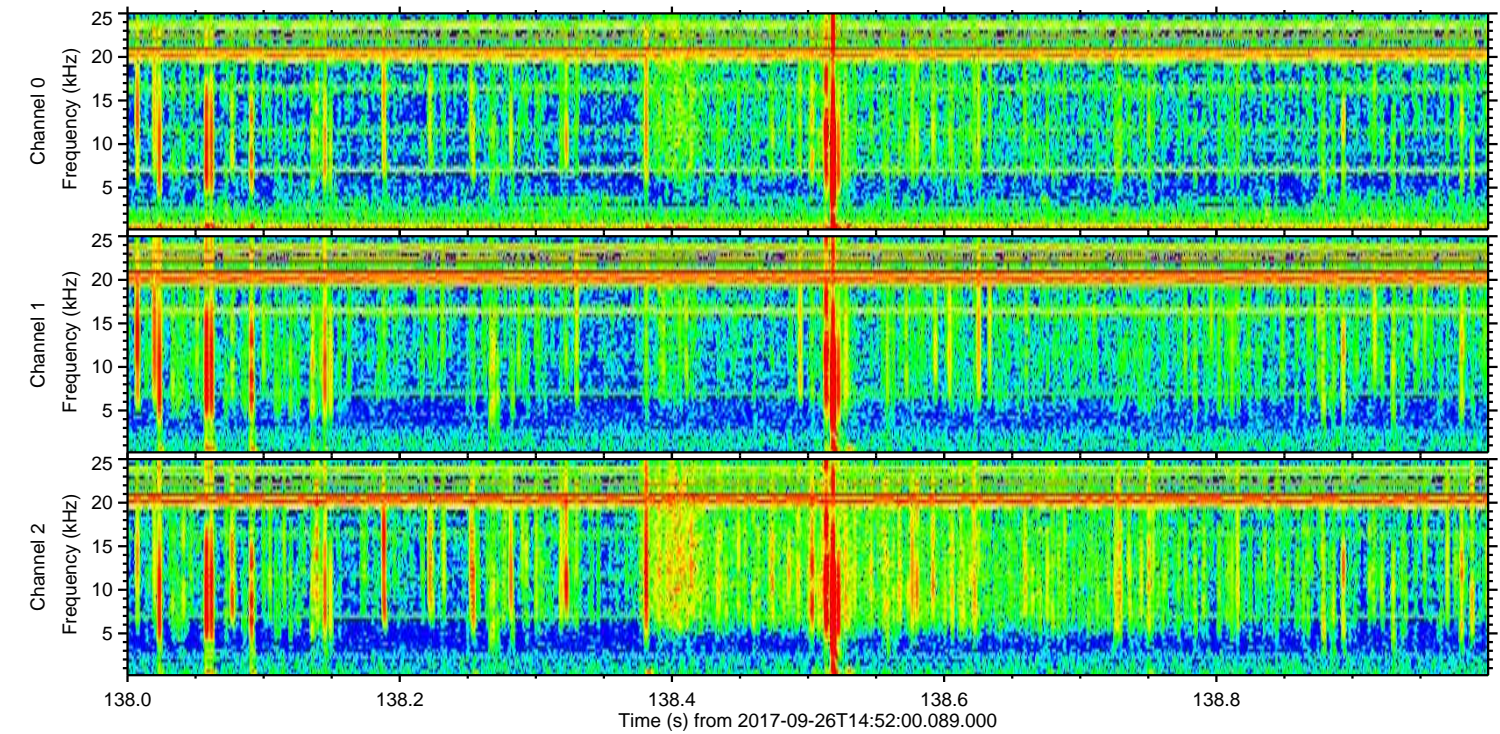
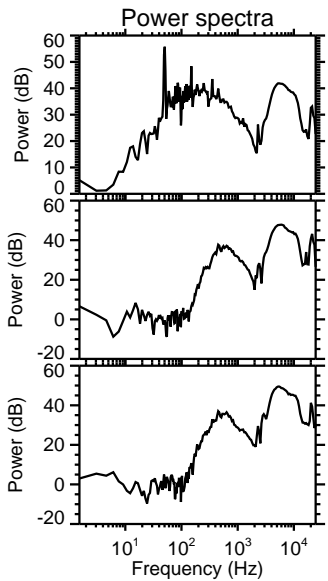
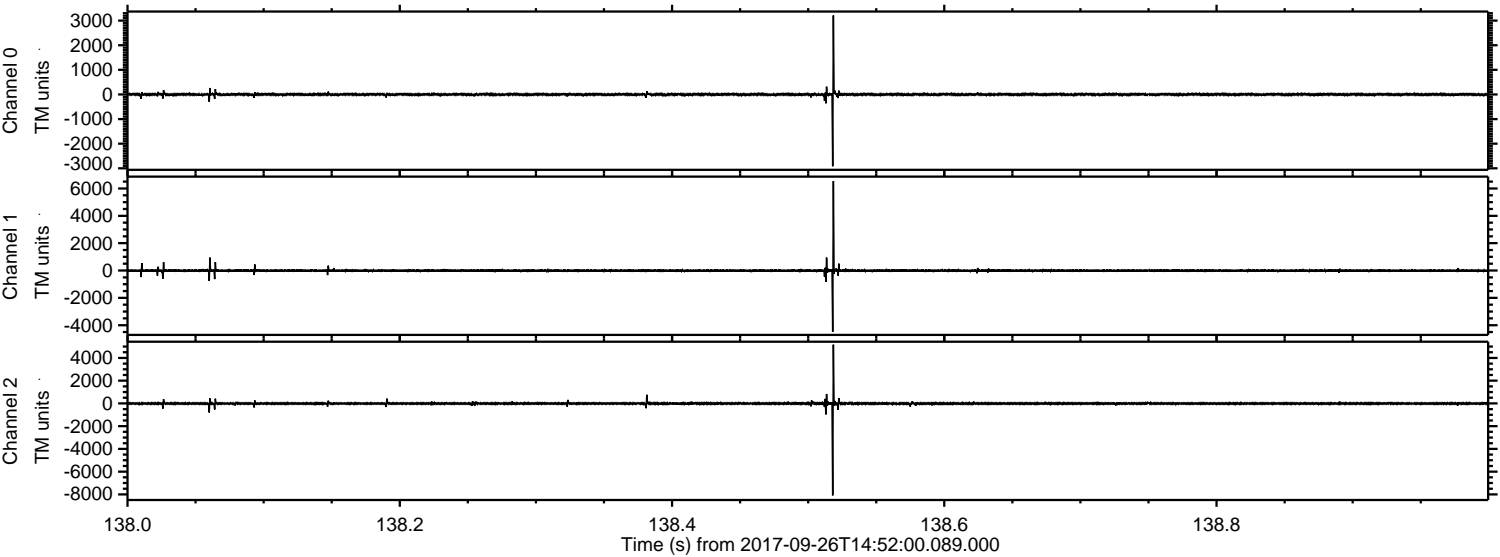

ELMAVAN 3D WAVEFORMS (Measured data sampled at 50 kHz) 51000 packets of 144 samples from 2017-09-26T14:52:00.089.000. Part 6/147

Processed Tue Sep 26 16:59:36 2017 by ELM ver.2012-10-06 from 001__elm20170926_145159__dat00.bin

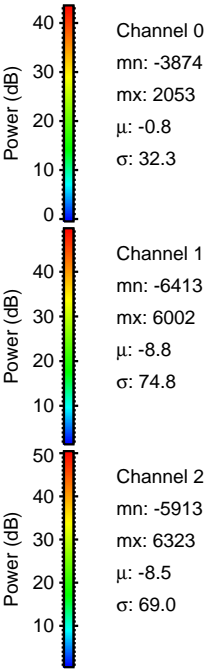
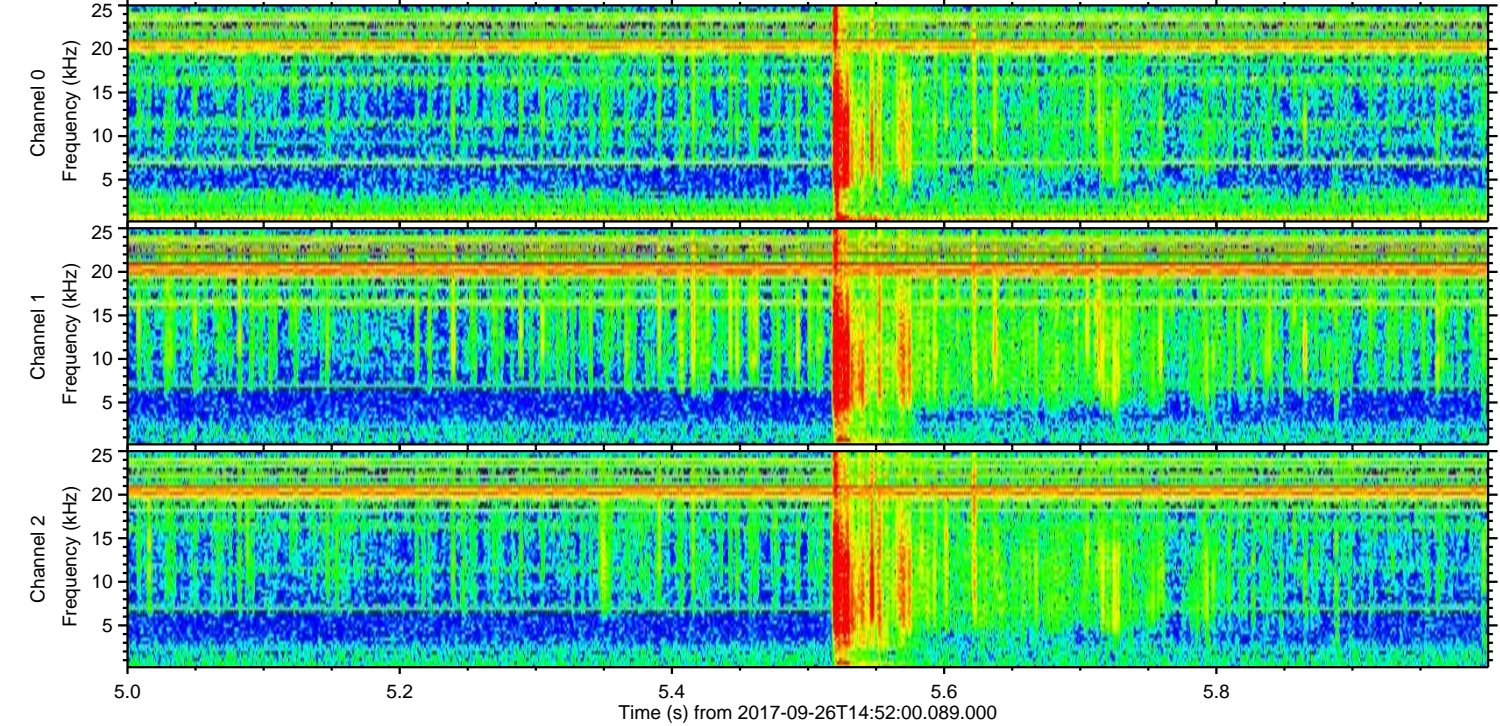
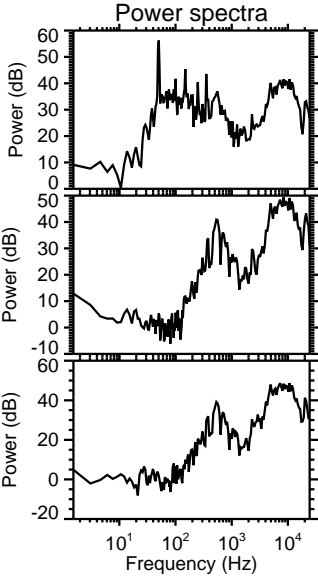
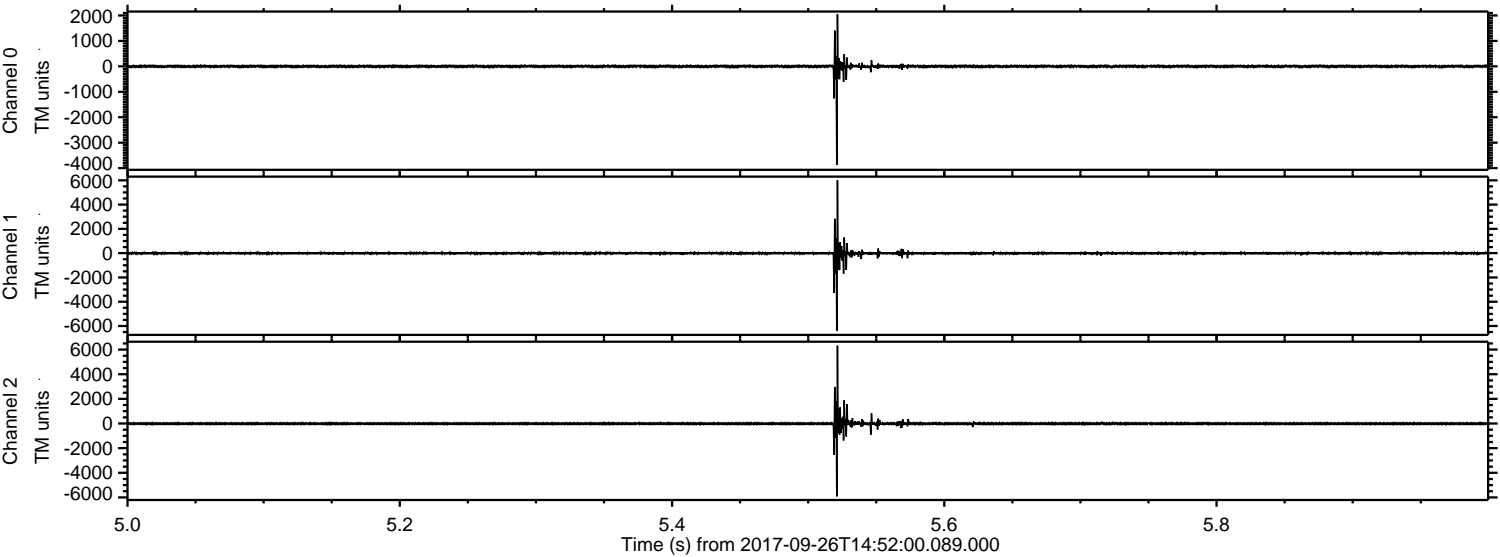

Channel 0
mn: -3874
mx: 2053
 μ : -0.8
 σ : 32.3

Channel 1
mn: -6413
mx: 6002
 μ : -8.8
 σ : 74.8

Channel 2
mn: -5913
mx: 6323
 μ : -8.5
 σ : 69.0

ELMAVAN 3D WAVEFORMS (Measured data sampled at 50 kHz) 51000 packets of 144 samples from 2017-09-26T14:52:00.089.000. Part 70/147

Processed Tue Sep 26 16:59:37 2017 by ELM ver.2012-10-06 from 001__elm20170926_145159__dat00.bin

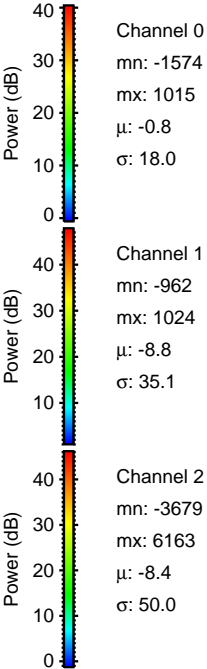
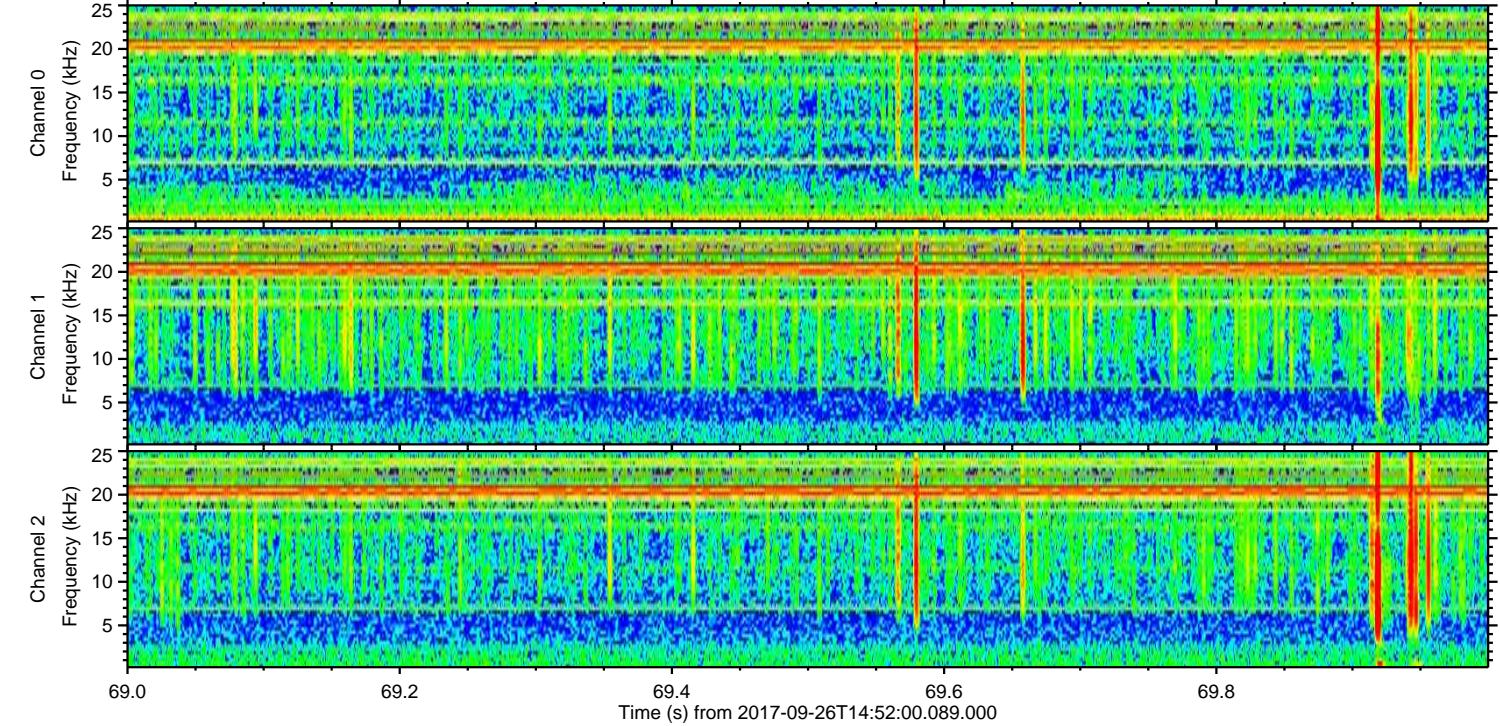
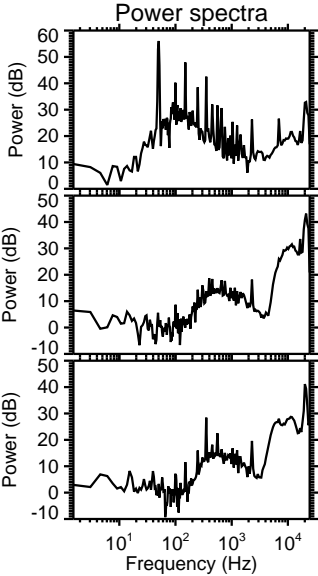
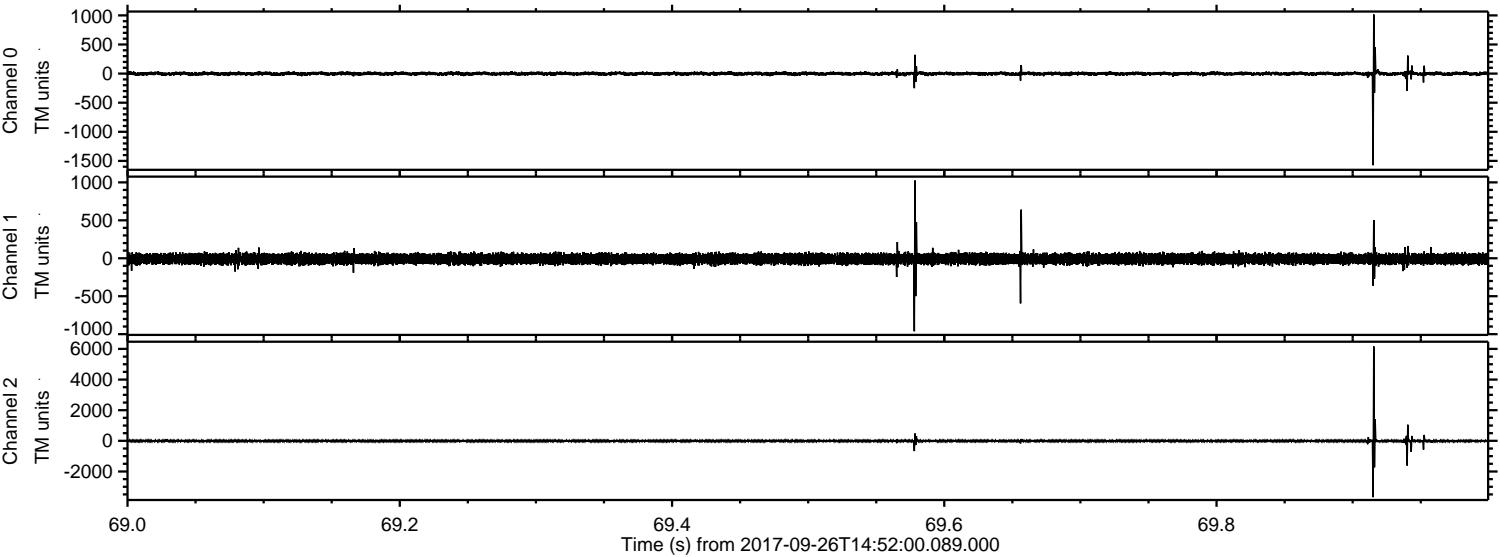

Processed Tue Sep 26 16:59:38 2017 by ELM ver.2012-10-06 from 001__elm20170926_145159__dat00.bin

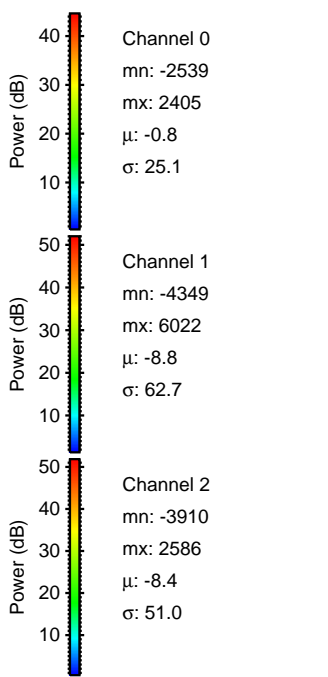
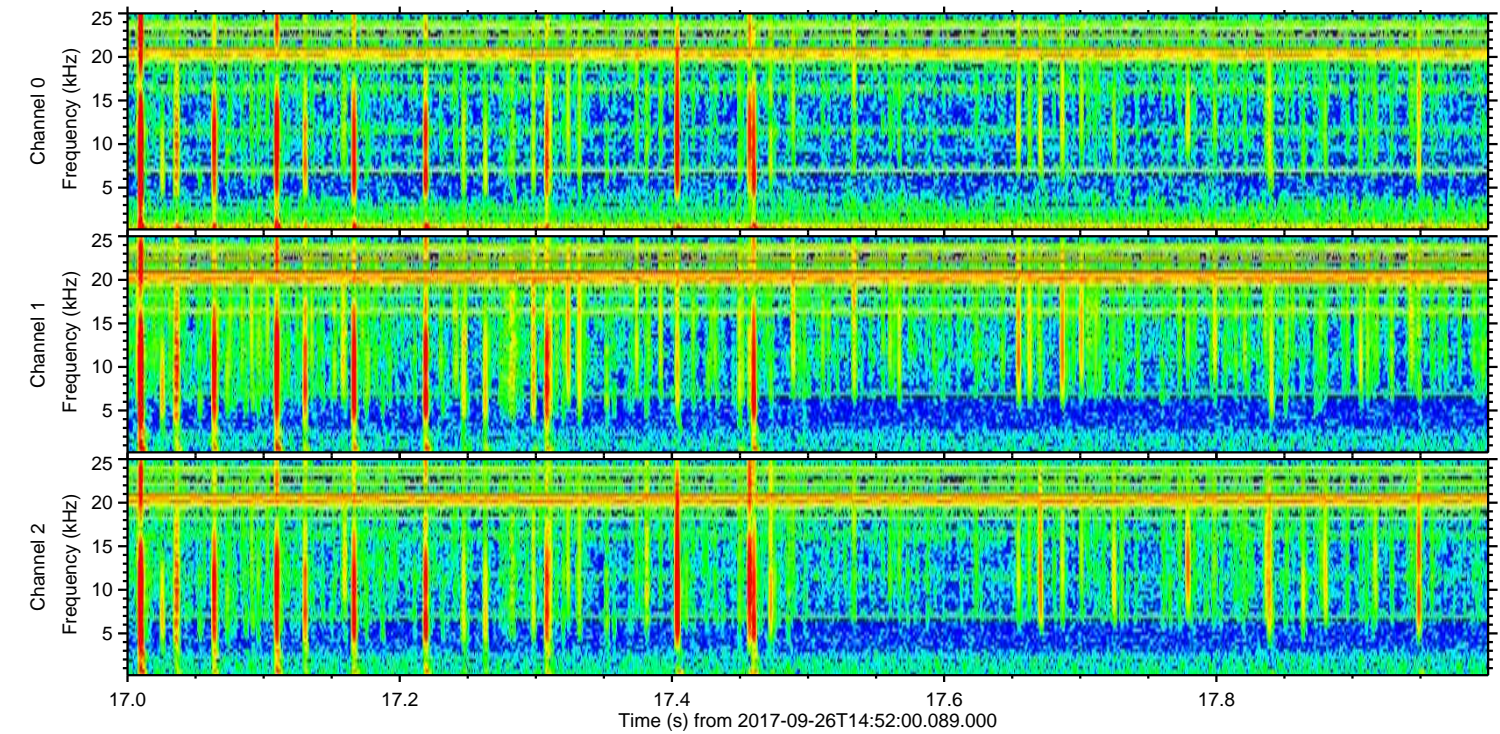
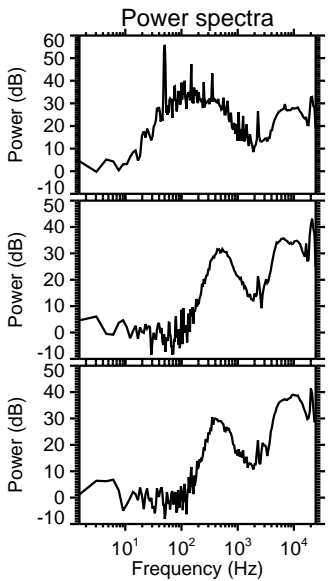
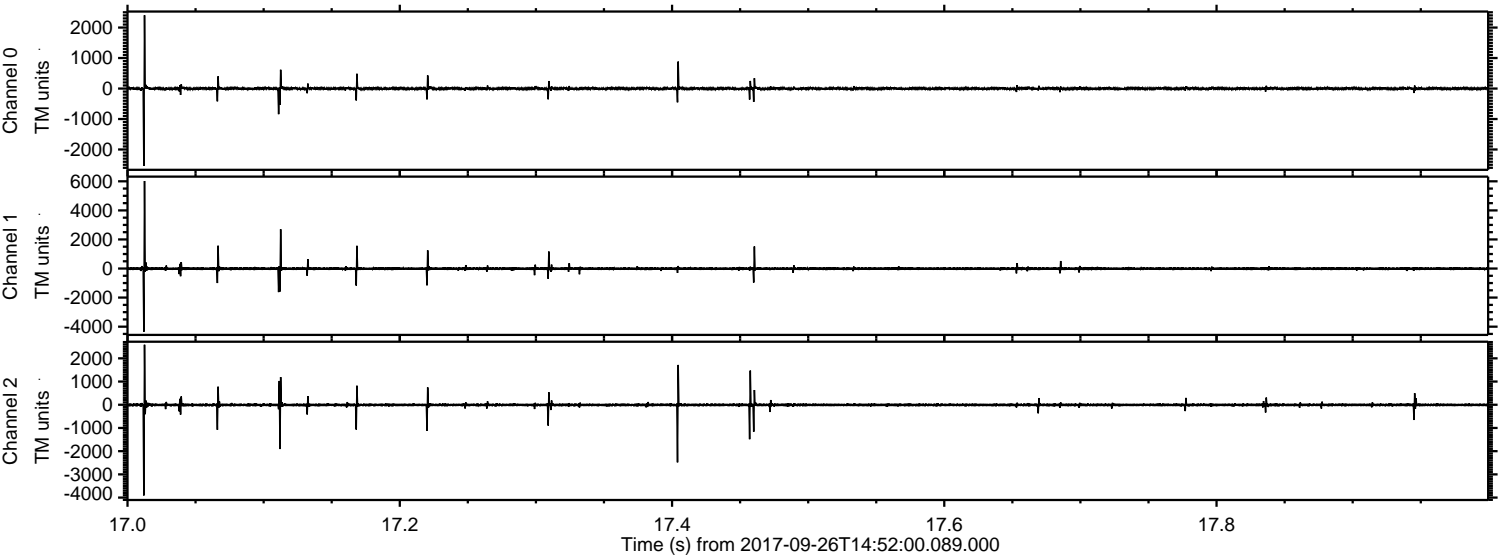

Processed Tue Sep 26 16:59:39 2017 by ELM ver.2012-10-06 from 001__elm20170926_145159__dat00.bin

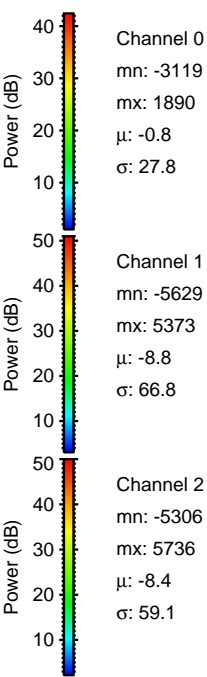
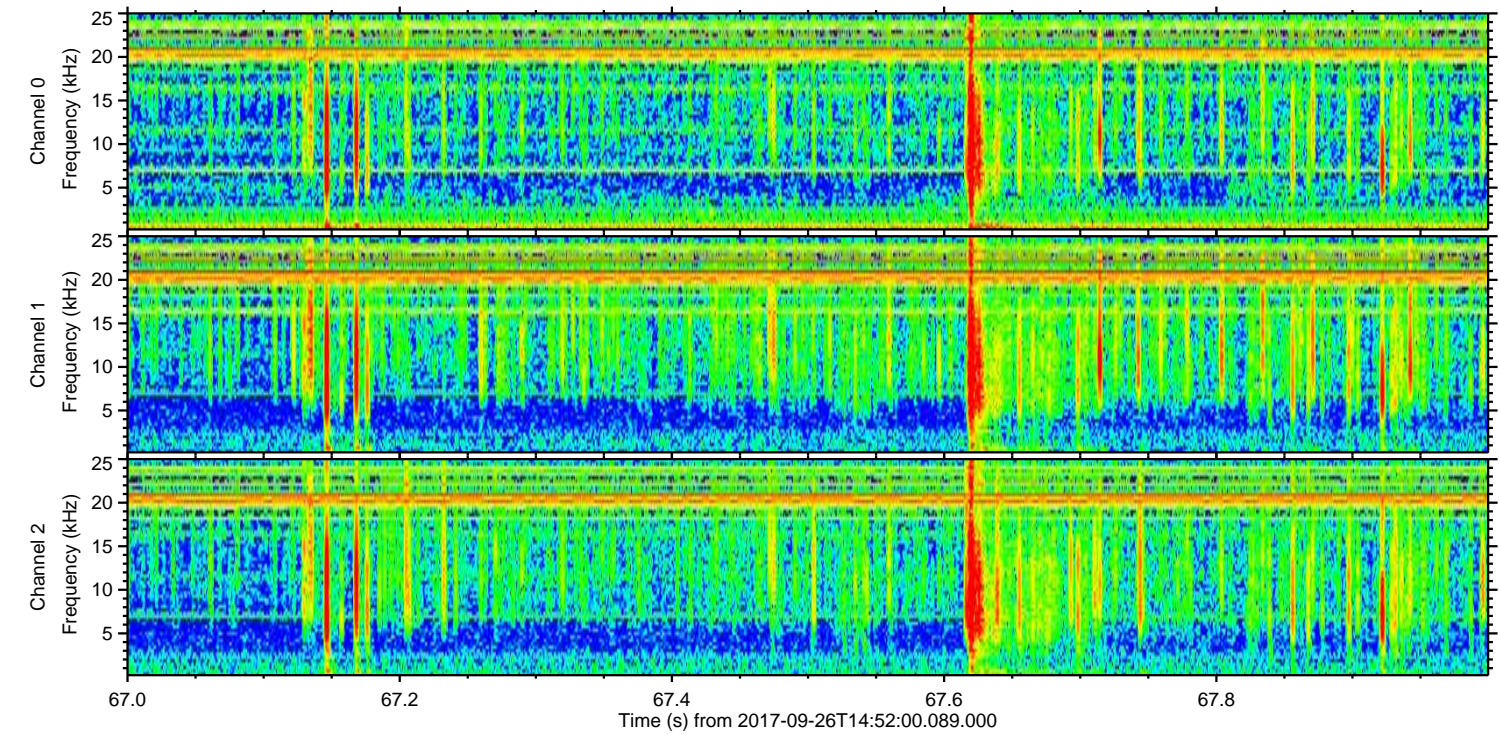
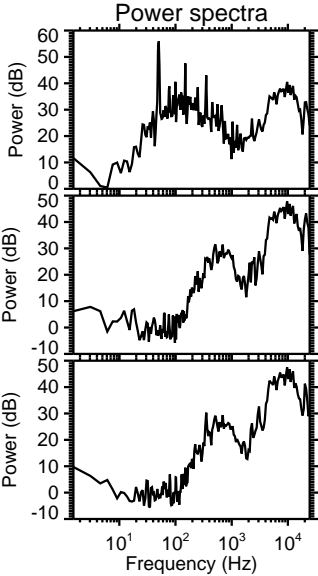
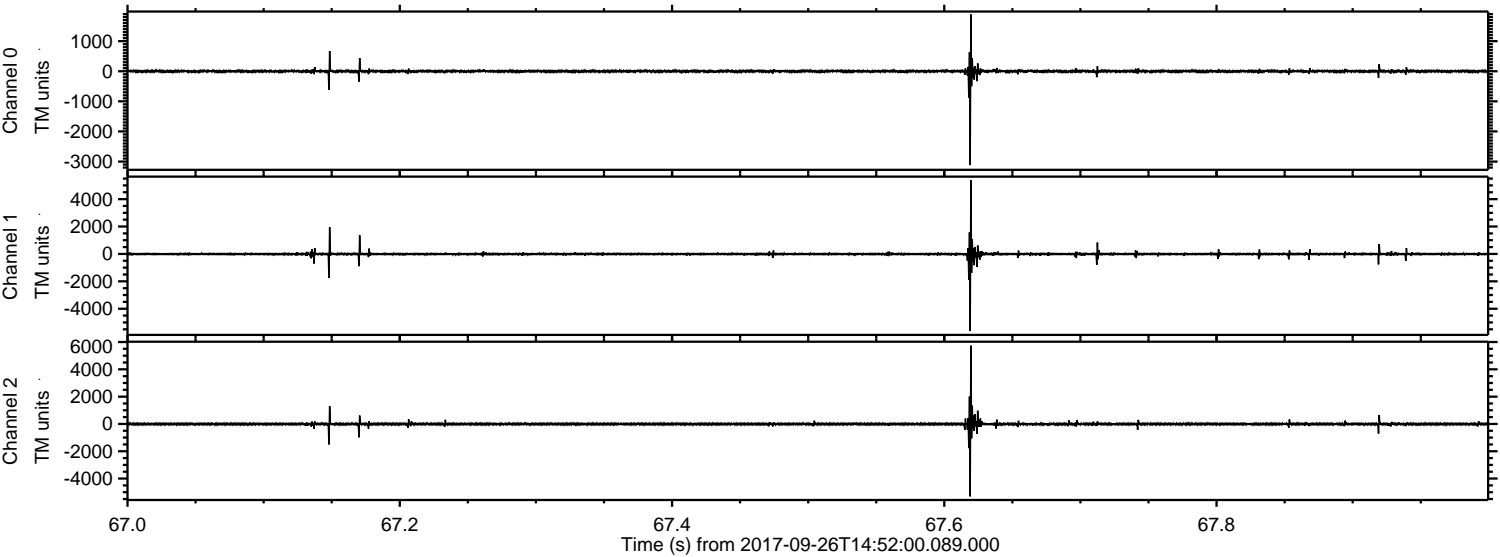

Channel 0
mn: -3119
mx: 1890
 μ : -0.8
 σ : 27.8

Channel 1
mn: -5629
mx: 5373
 μ : -8.8
 σ : 66.8

Channel 2
mn: -5306
mx: 5736
 μ : -8.4
 σ : 59.1

Processed Tue Sep 26 16:59:39 2017 by ELM ver.2012-10-06 from 001__elm20170926_145159__dat00.bin

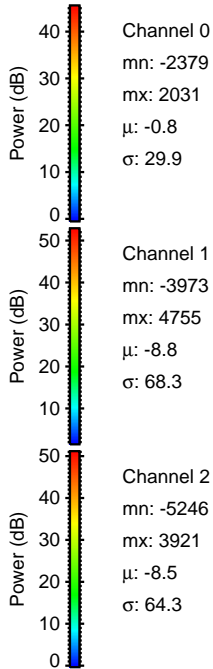
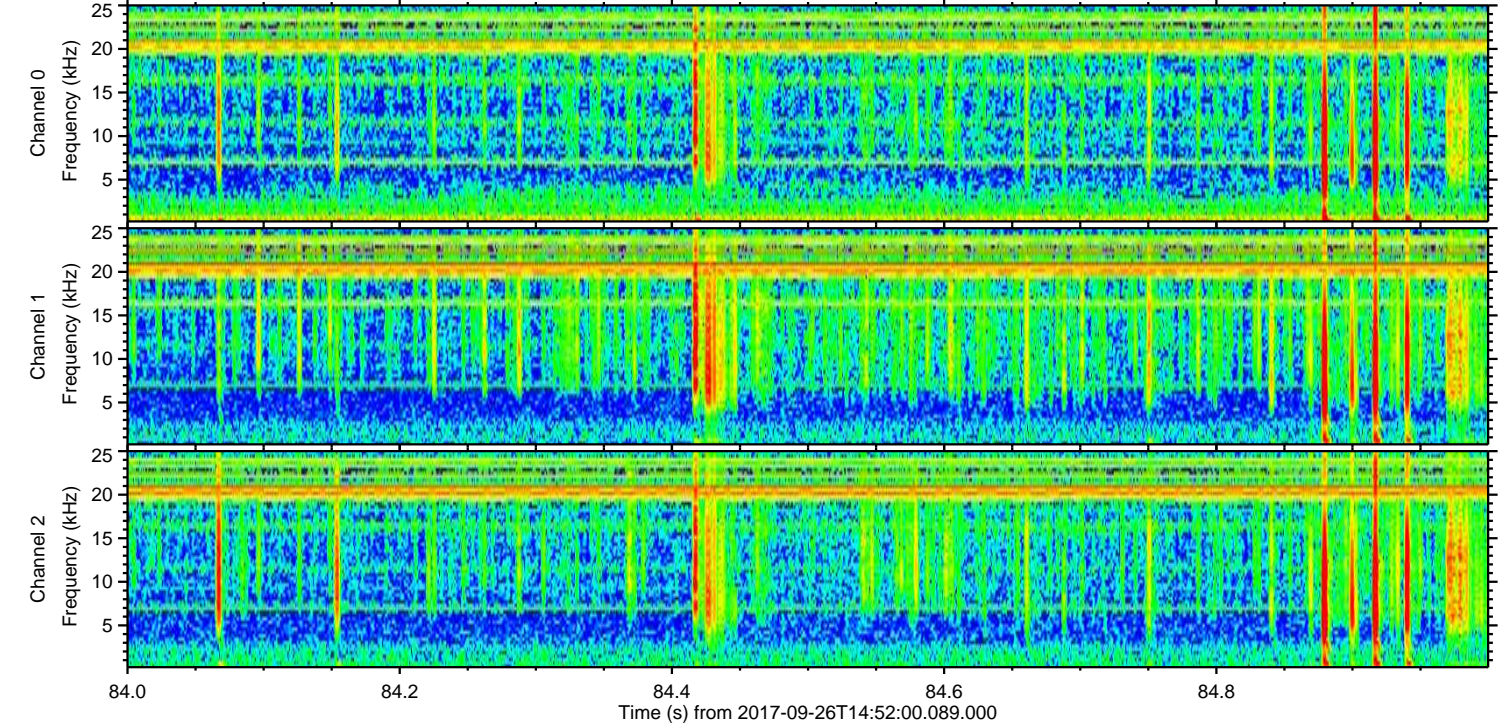
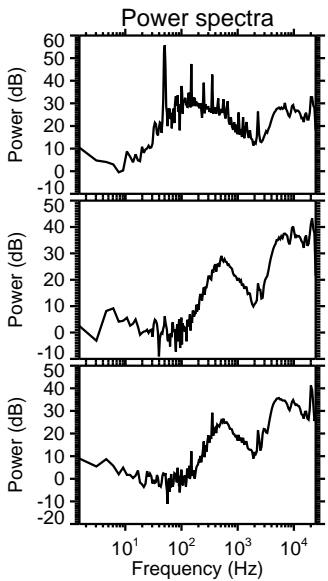
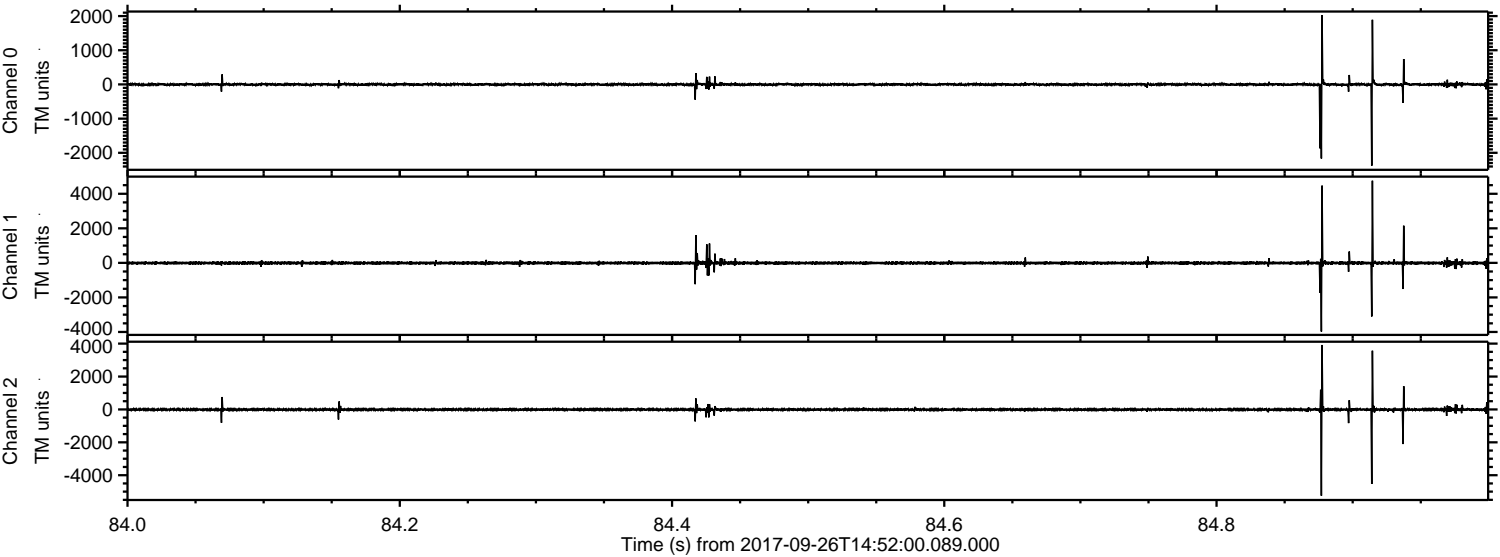

Processed Tue Sep 26 16:59:40 2017 by ELM ver.2012-10-06 from 001__elm20170926_145159__dat00.bin

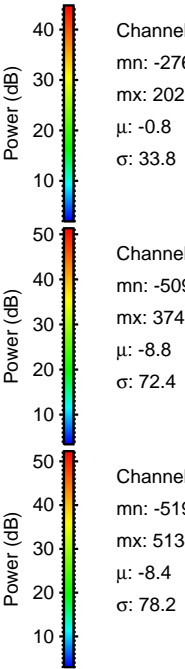
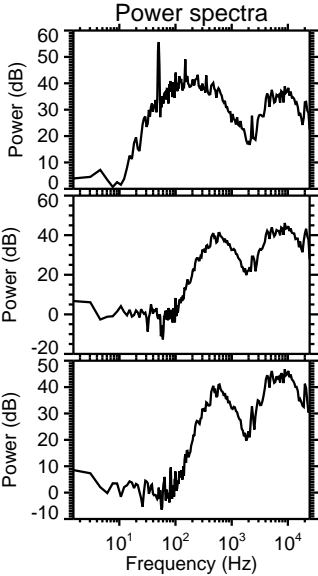
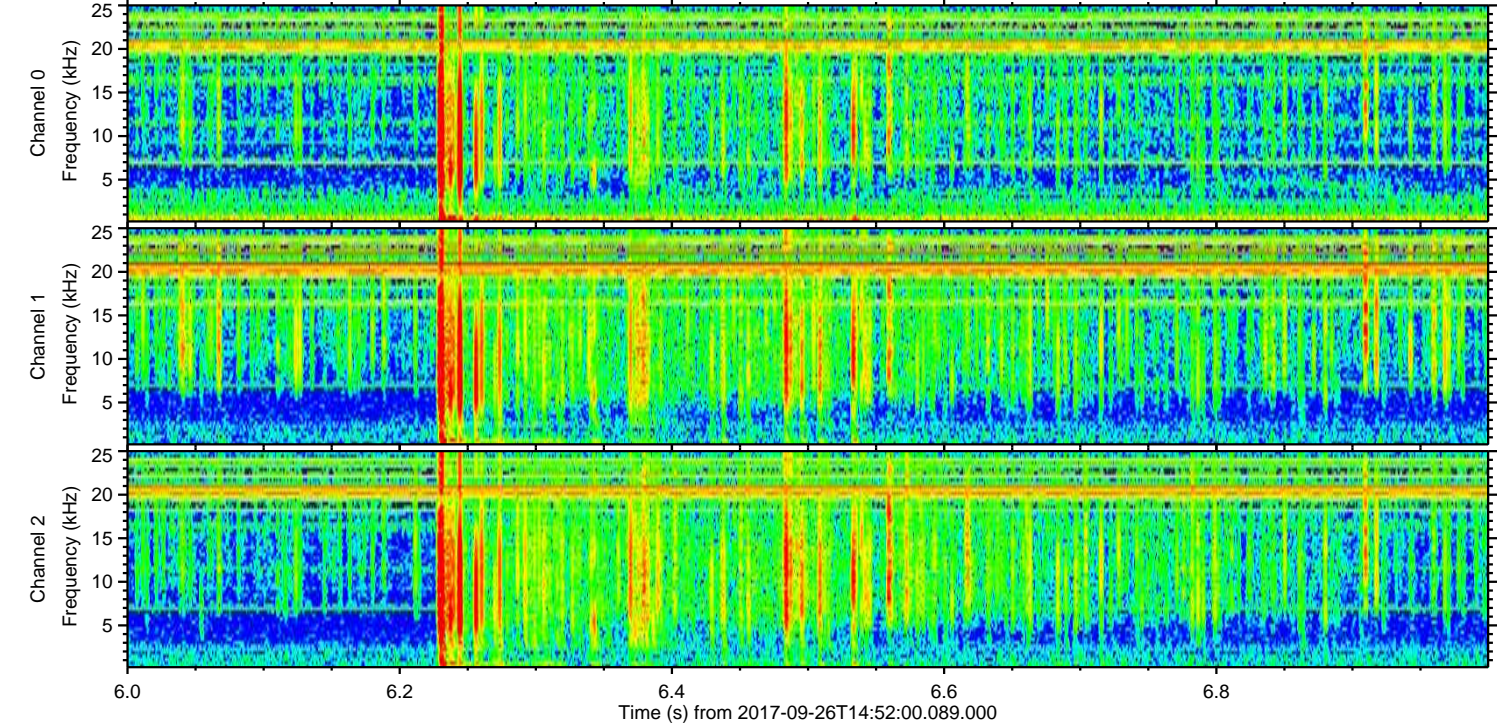
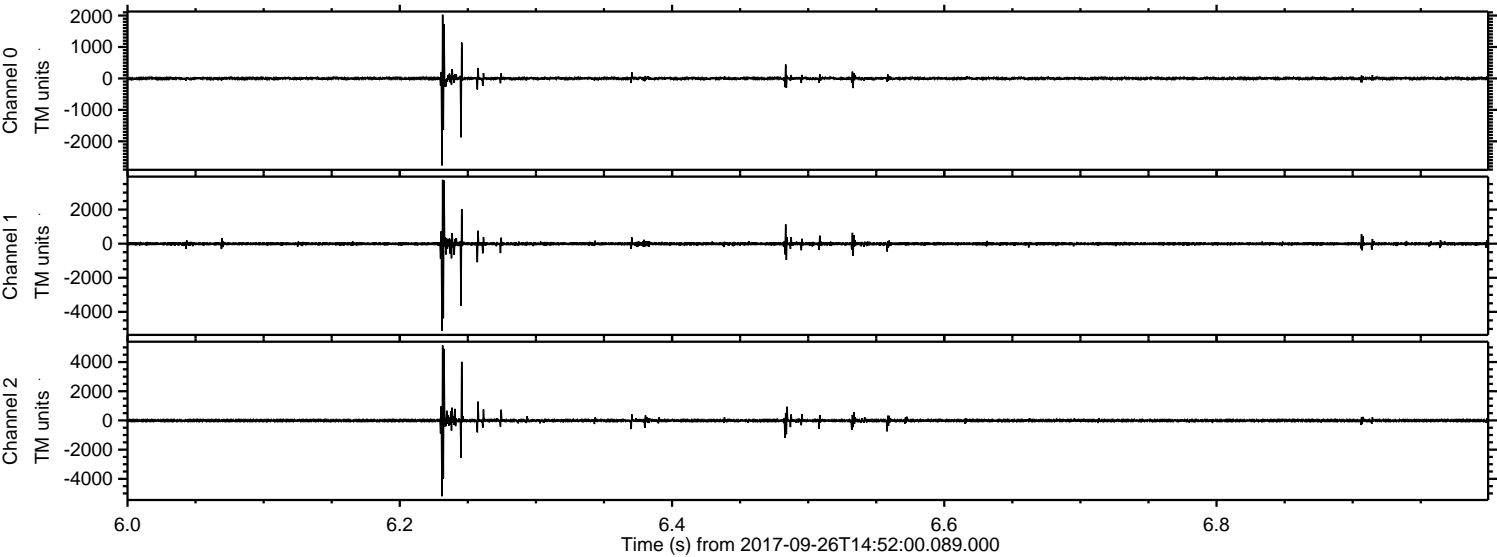

Power spectra

Channel 0
mn: -2769
mx: 2026
 μ : -0.8
 σ : 33.8

Channel 1
mn: -5097
mx: 3747
 μ : -8.8
 σ : 72.4

Channel 2
mn: -5190
mx: 5134
 μ : -8.4
 σ : 78.2

