

ELMAVAN 3D WAVEFORMS (Measured data sampled at 50 kHz) 51000 packets of 144 samples from 2017-09-26T07:01:40.544.999.

Processed Tue Sep 26 09:09:34 2017 by ELM ver.2012-10-06 from 001__elm20170926_070139__dat00.bin

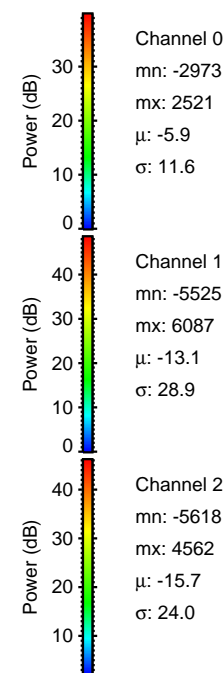

Processed Tue Sep 26 09:09:41 2017 by ELM ver.2012-10-06 from 001__elm20170926_070139__dat00.bin

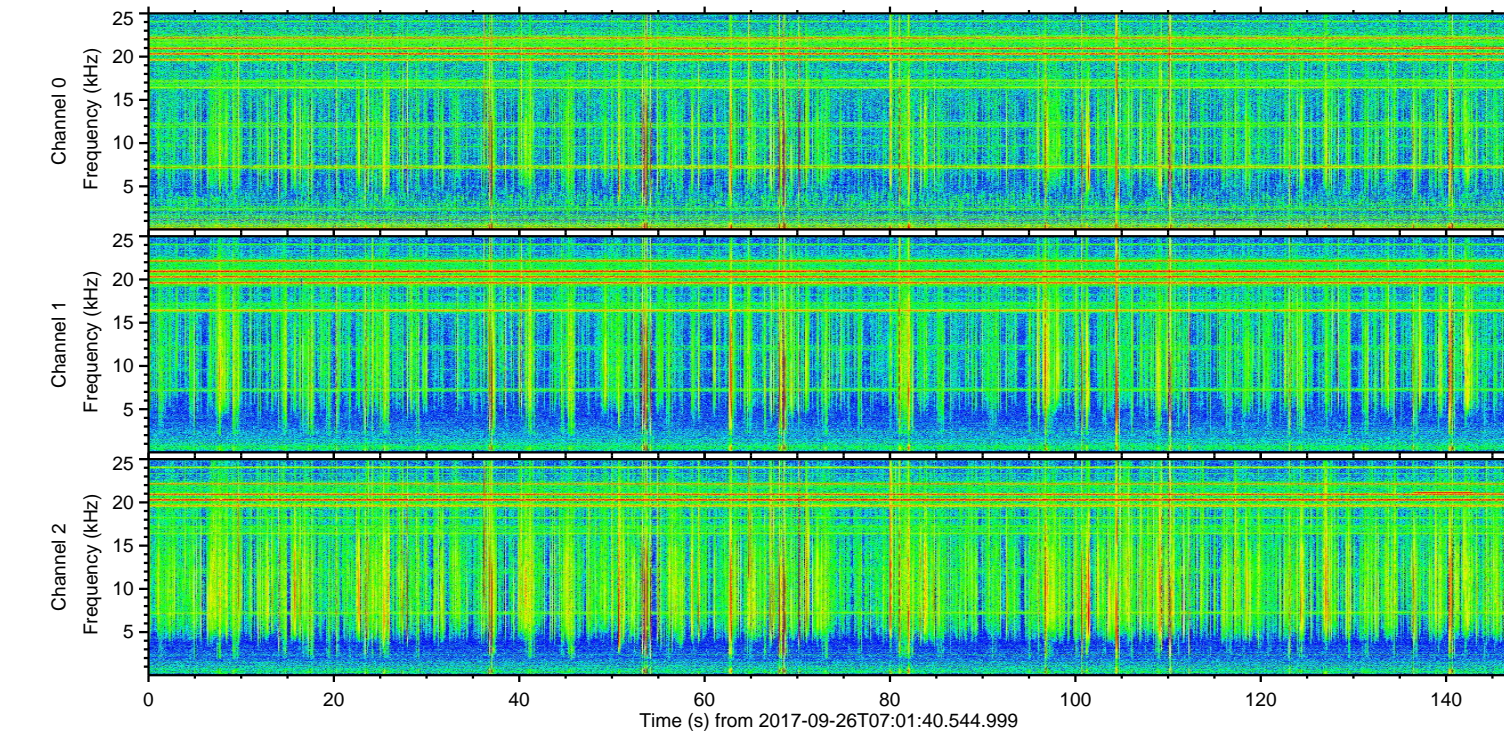
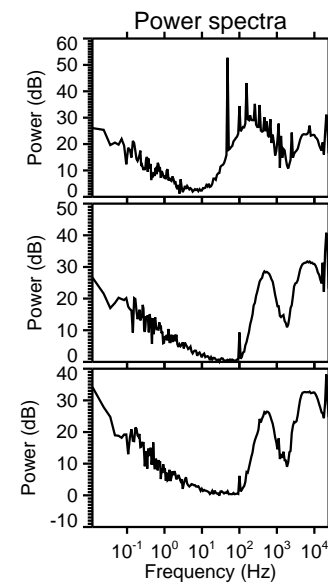
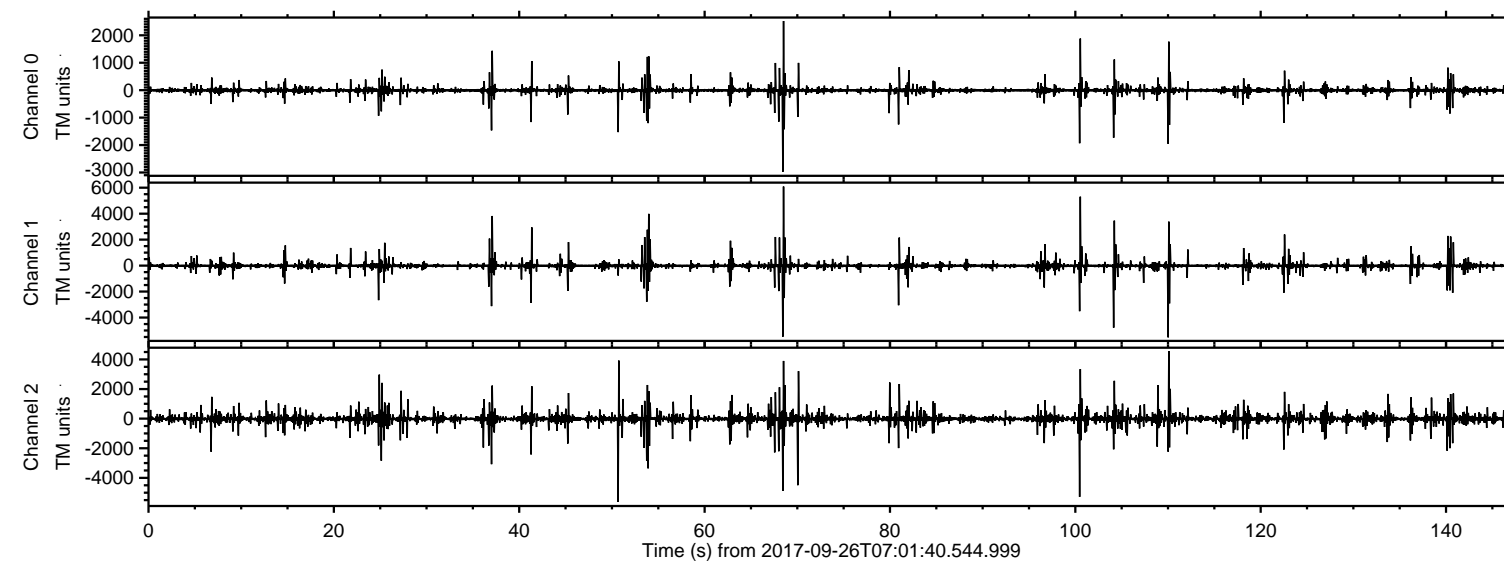
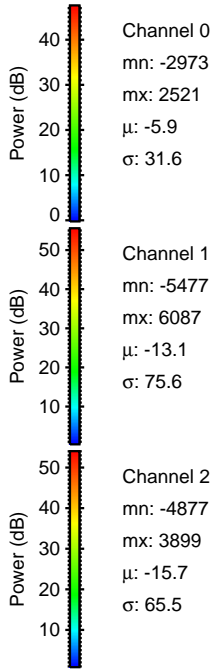
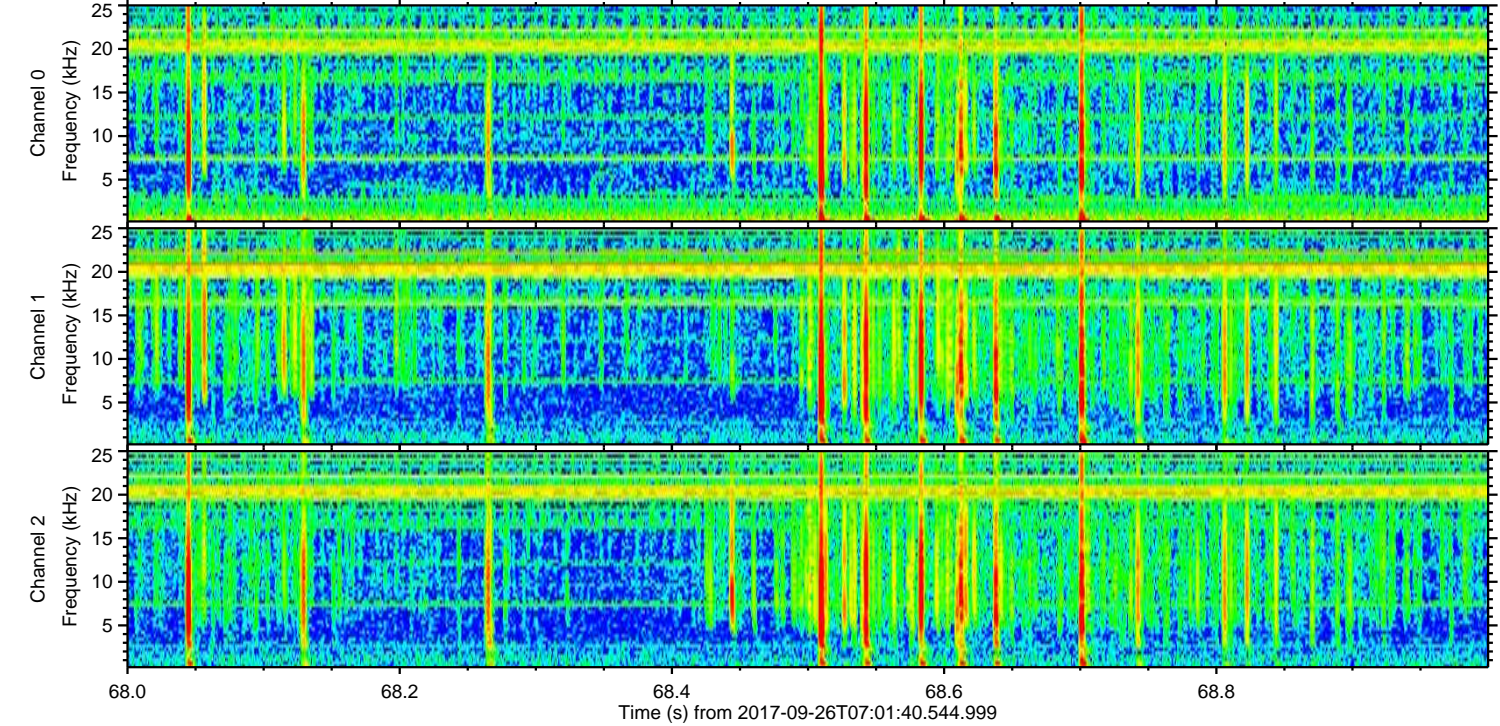
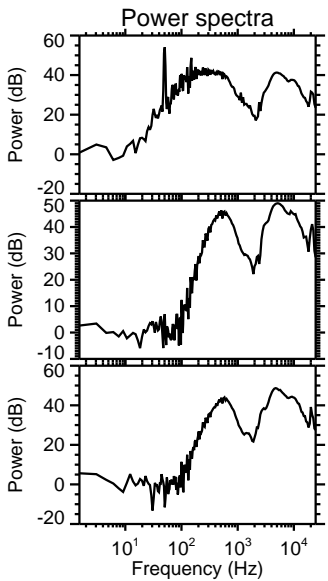
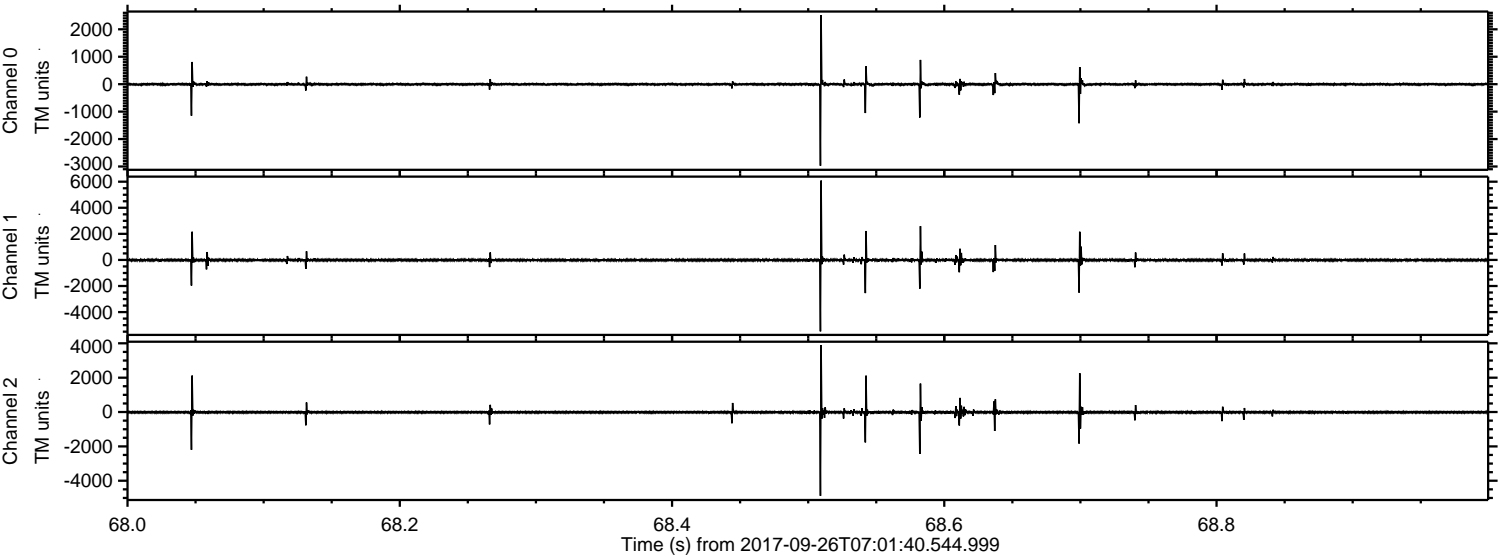

ELMAVAN 3D WAVEFORMS (Measured data sampled at 50 kHz) 51000 packets of 144 samples from 2017-09-26T07:01:40.544.999. Part 51/147

Processed Tue Sep 26 09:09:42 2017 by ELM ver.2012-10-06 from 001__elm20170926_070139__dat00.bin

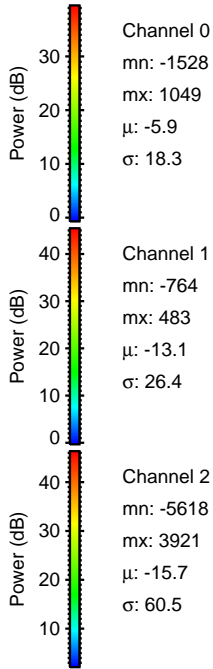
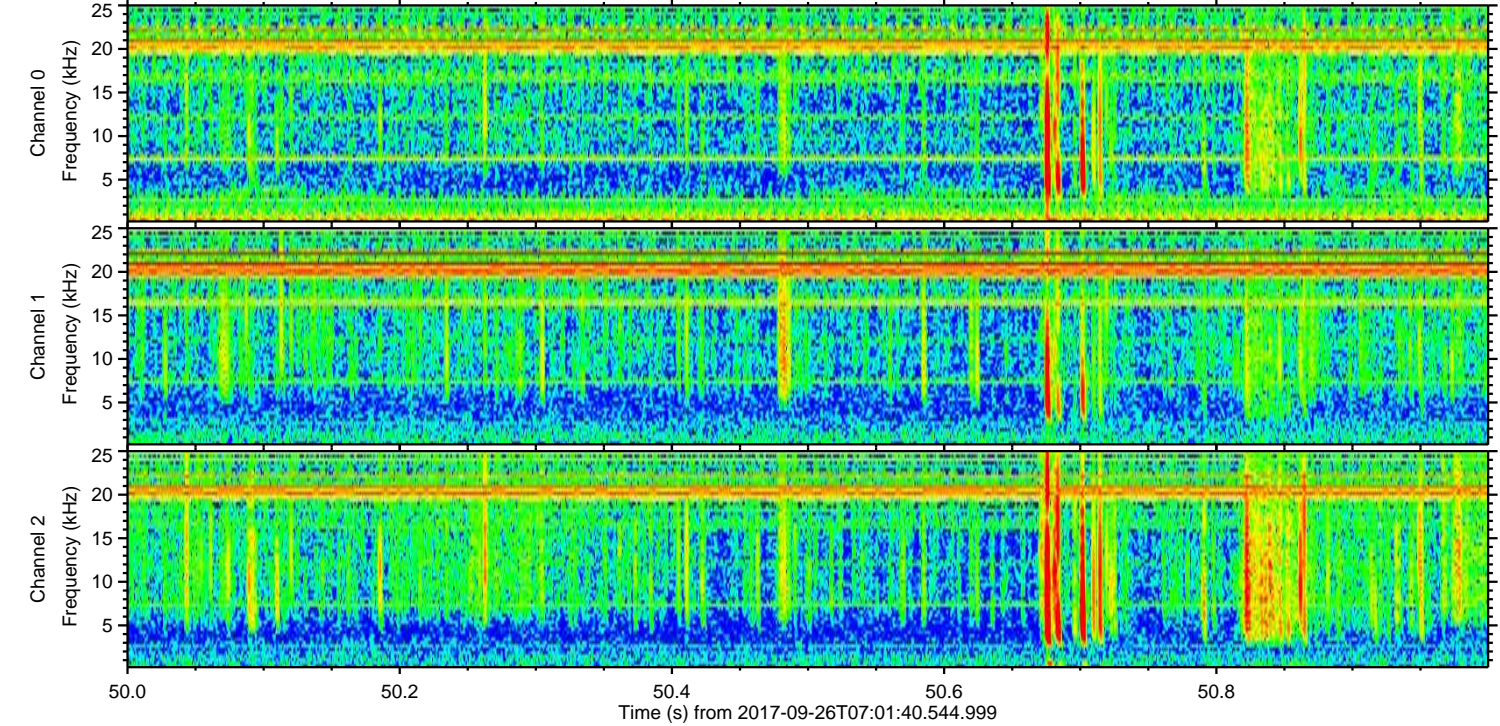
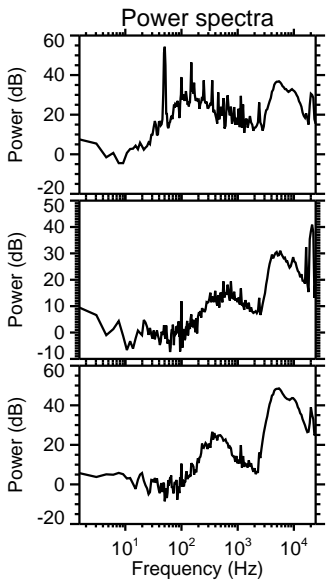
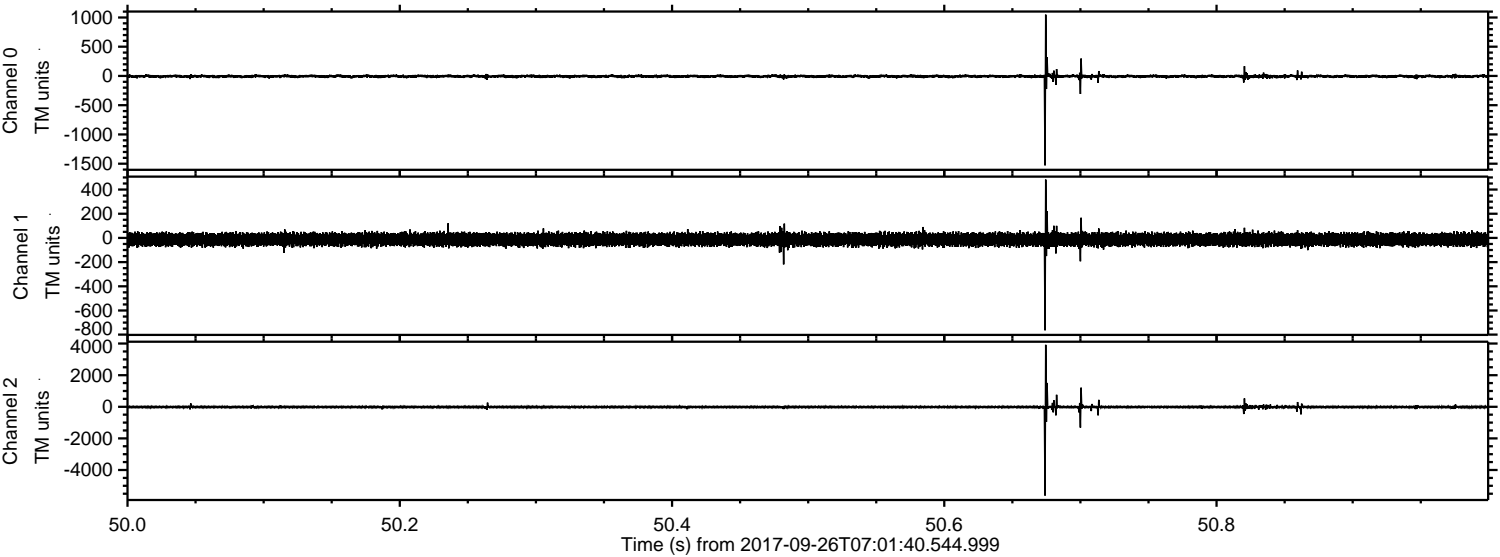

ELMAVAN 3D WAVEFORMS (Measured data sampled at 50 kHz) 51000 packets of 144 samples from 2017-09-26T07:01:40.544.999. Part 111/147

Processed Tue Sep 26 09:09:43 2017 by ELM ver.2012-10-06 from 001__elm20170926_070139__dat00.bin

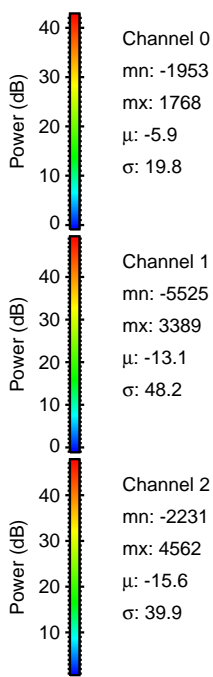
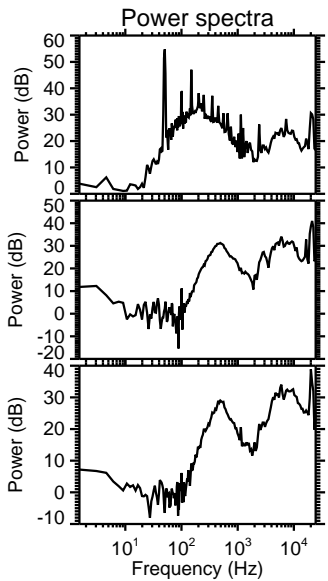
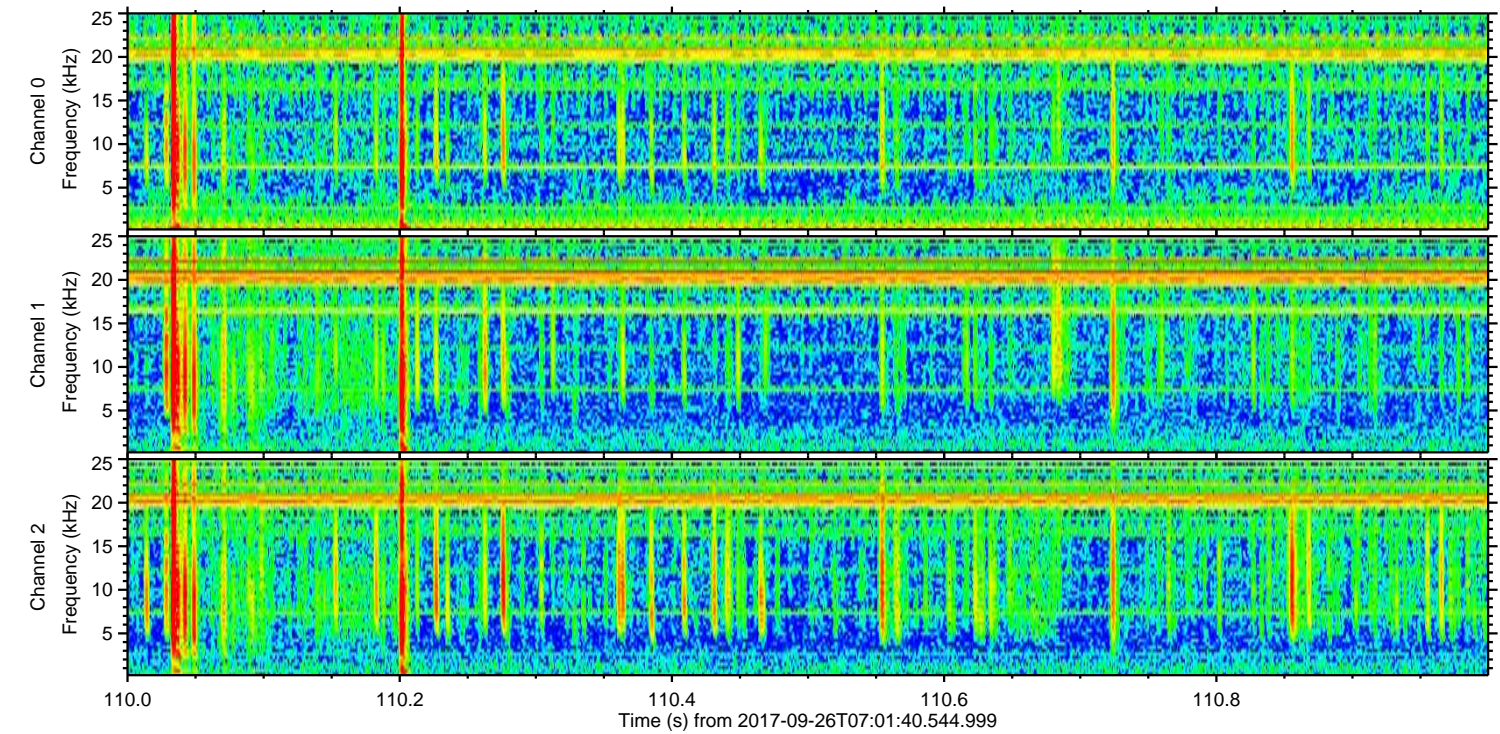
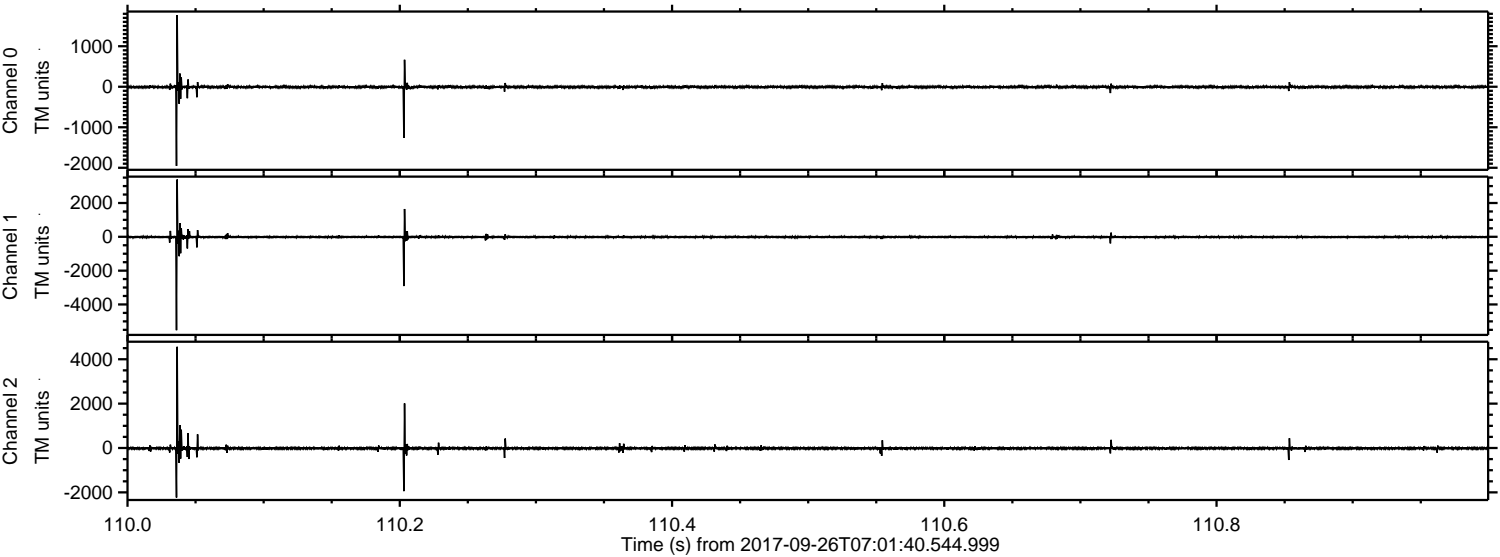

ELMAVAN 3D WAVEFORMS (Measured data sampled at 50 kHz) 51000 packets of 144 samples from 2017-09-26T07:01:40.544.999. Part 101/147

Processed Tue Sep 26 09:09:44 2017 by ELM ver.2012-10-06 from 001__elm20170926_070139__dat00.bin

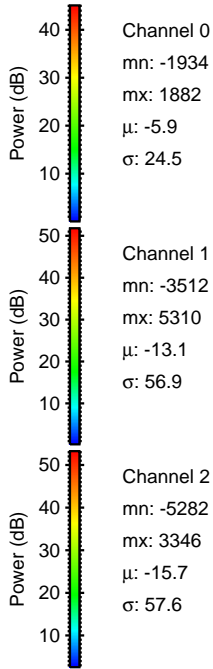
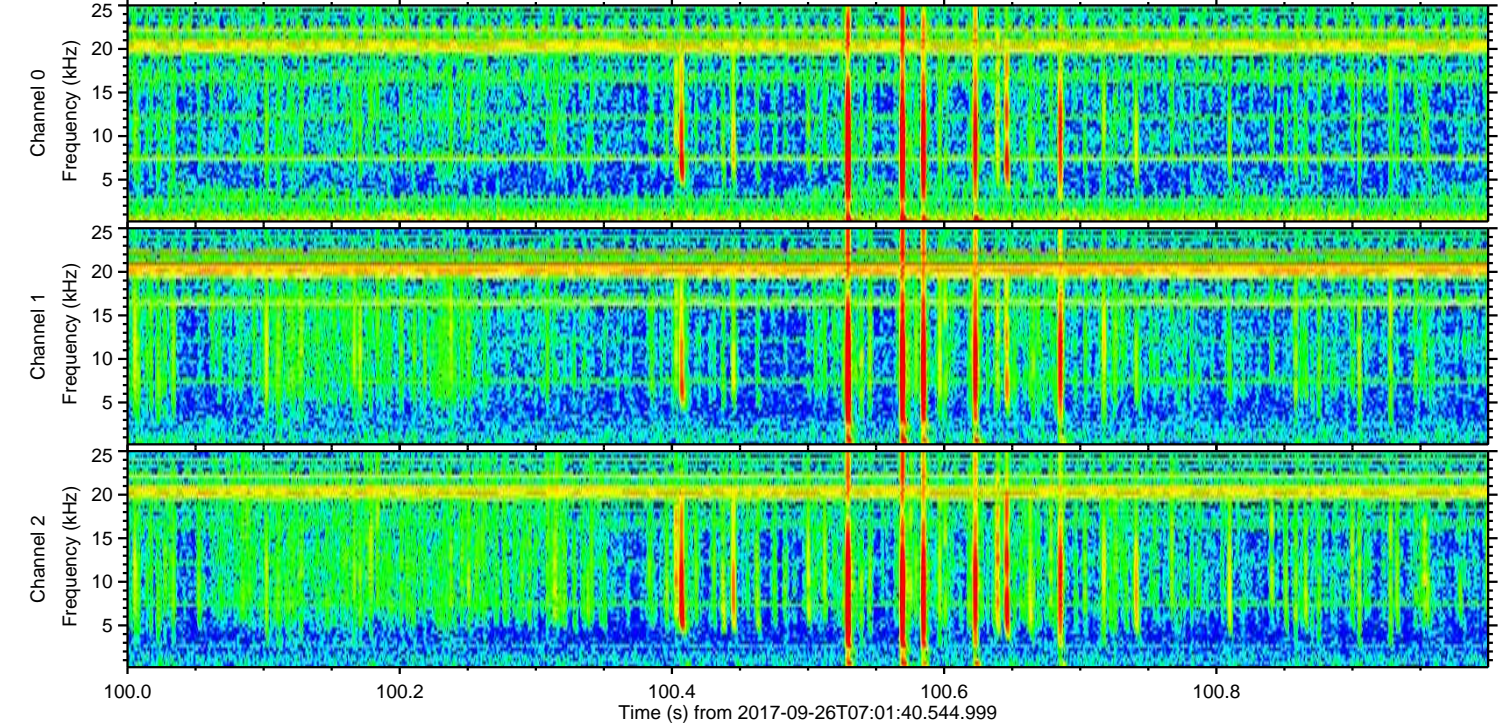
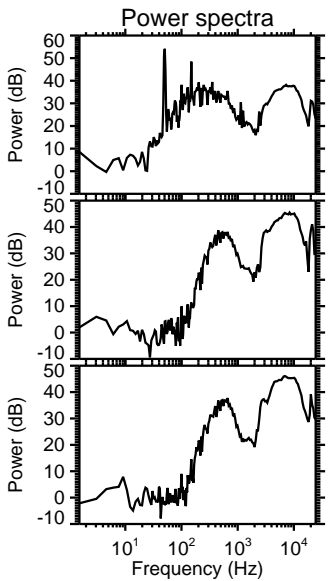
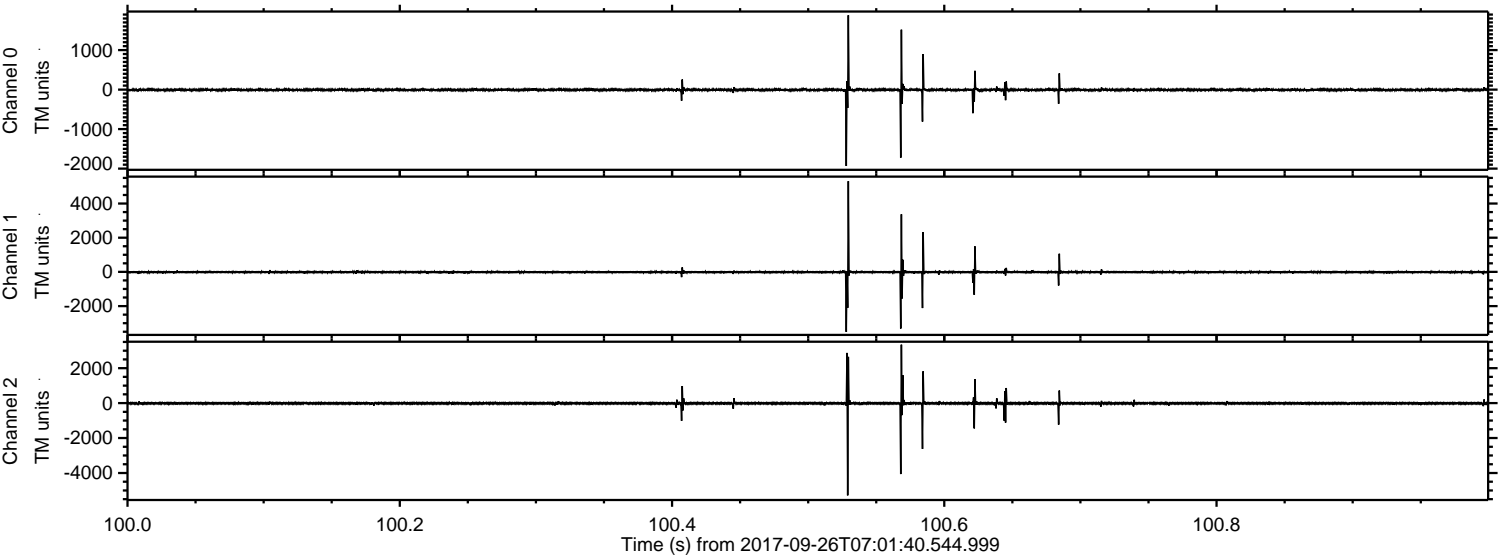

Channel 0
mn: -1934
mx: 1882
 μ : -5.9
 σ : 24.5

Channel 1
mn: -3512
mx: 5310
 μ : -13.1
 σ : 56.9

Channel 2
mn: -5282
mx: 3346
 μ : -15.7
 σ : 57.6

ELMAVAN 3D WAVEFORMS (Measured data sampled at 50 kHz) 51000 packets of 144 samples from 2017-09-26T07:01:40.544.999. Part 105/147

Processed Tue Sep 26 09:09:44 2017 by ELM ver.2012-10-06 from 001__elm20170926_070139__dat00.bin

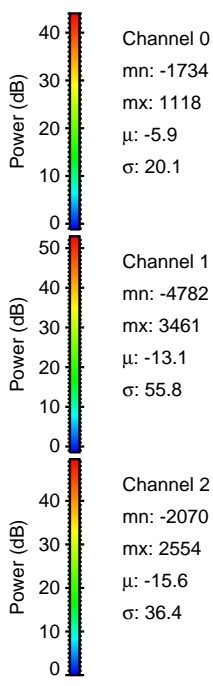
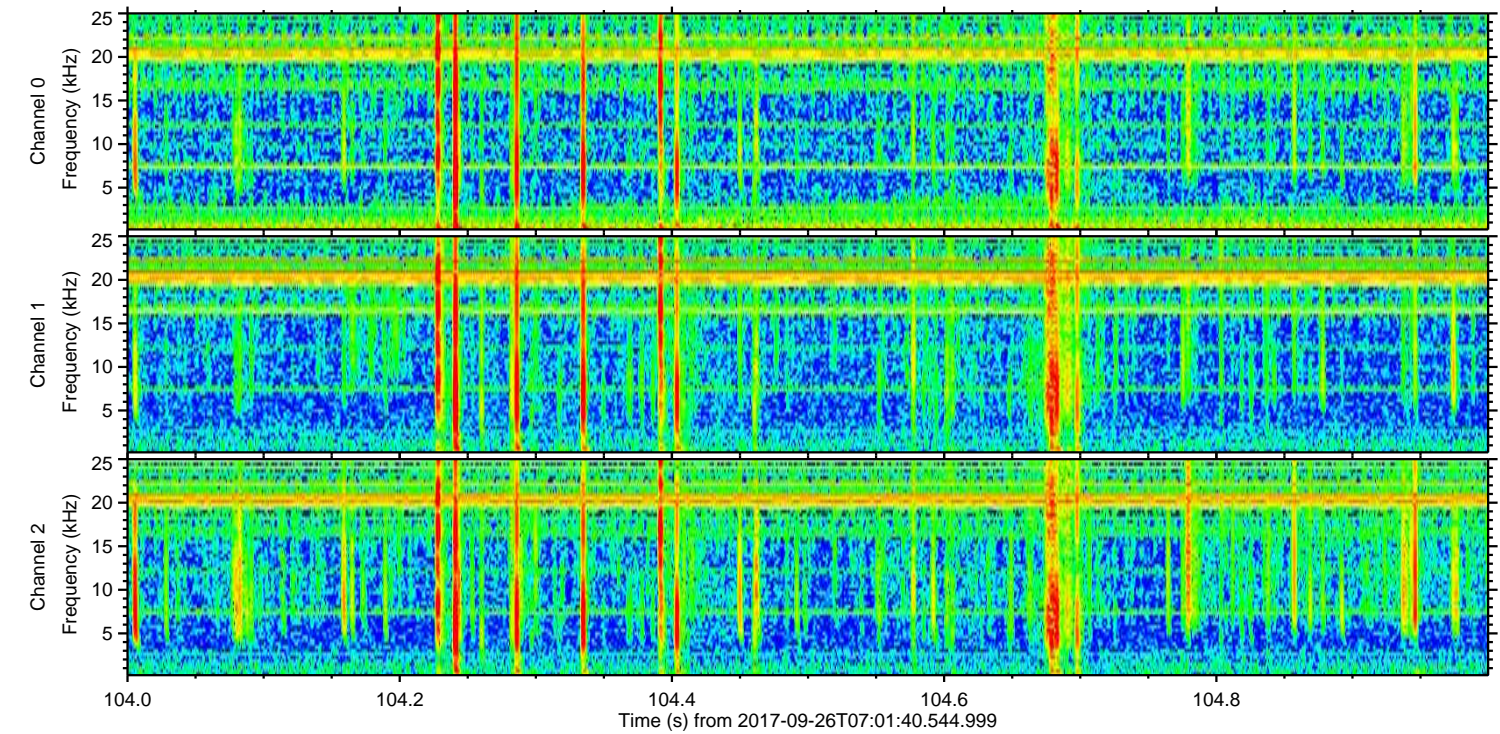
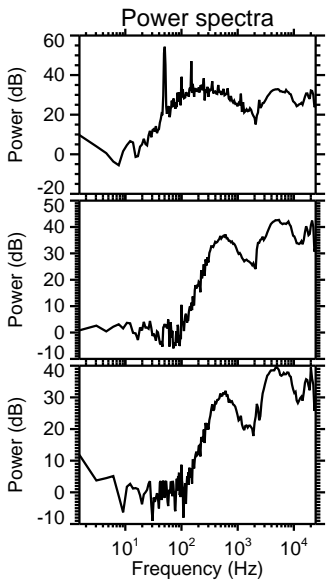
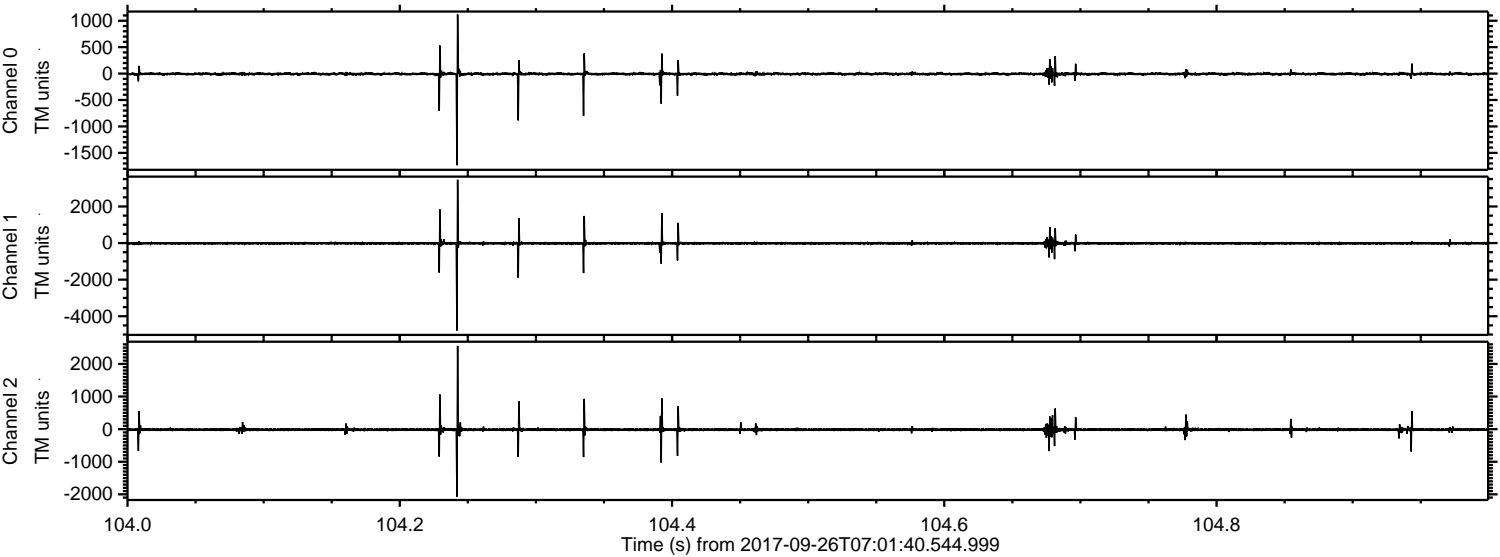

Processed Tue Sep 26 09:09:45 2017 by ELM ver.2012-10-06 from 001__elm20170926_070139__dat00.bin

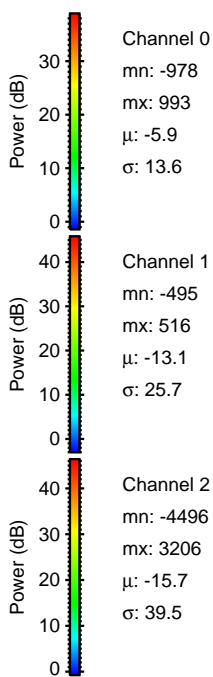
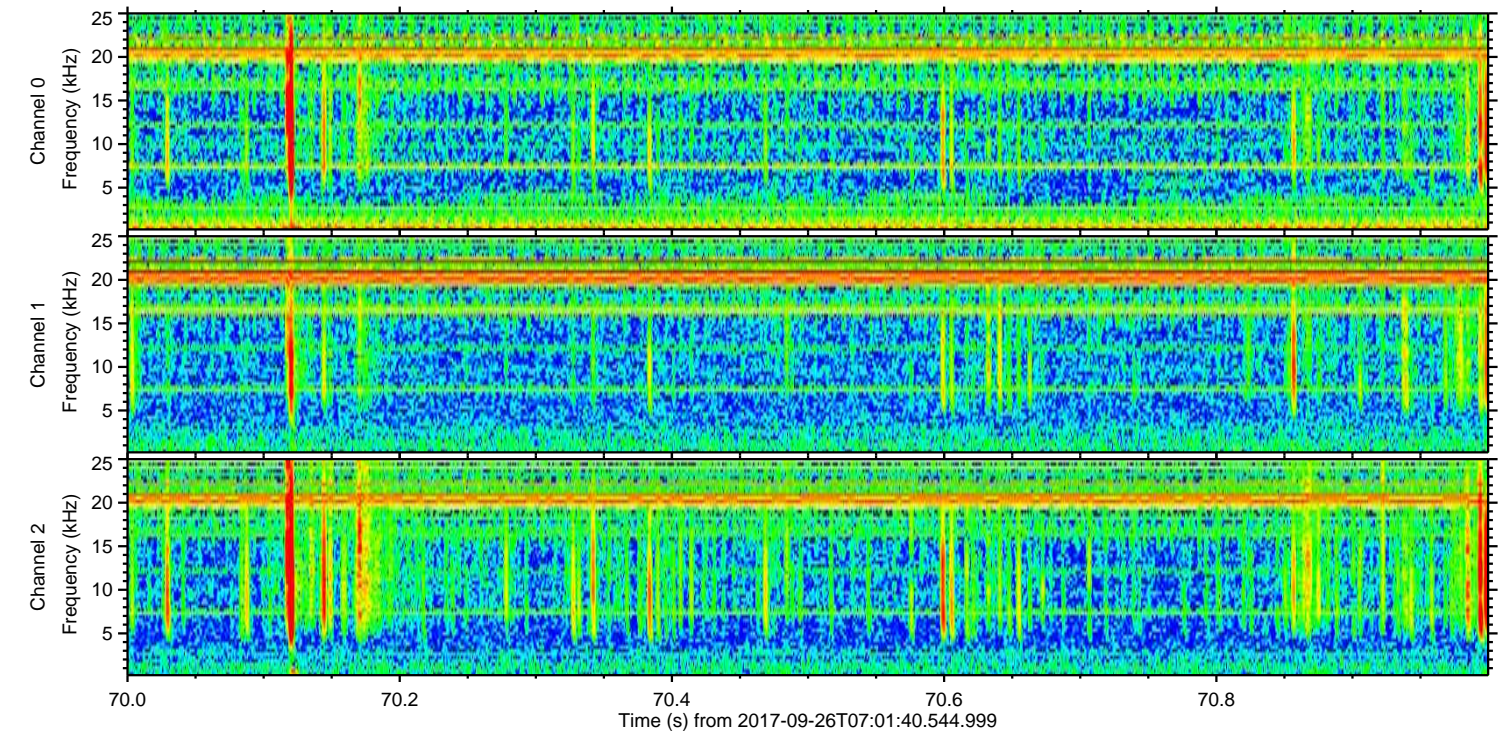
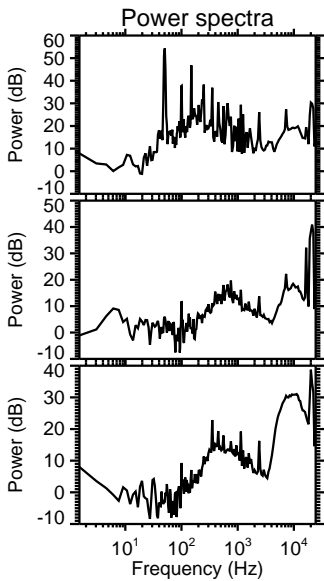
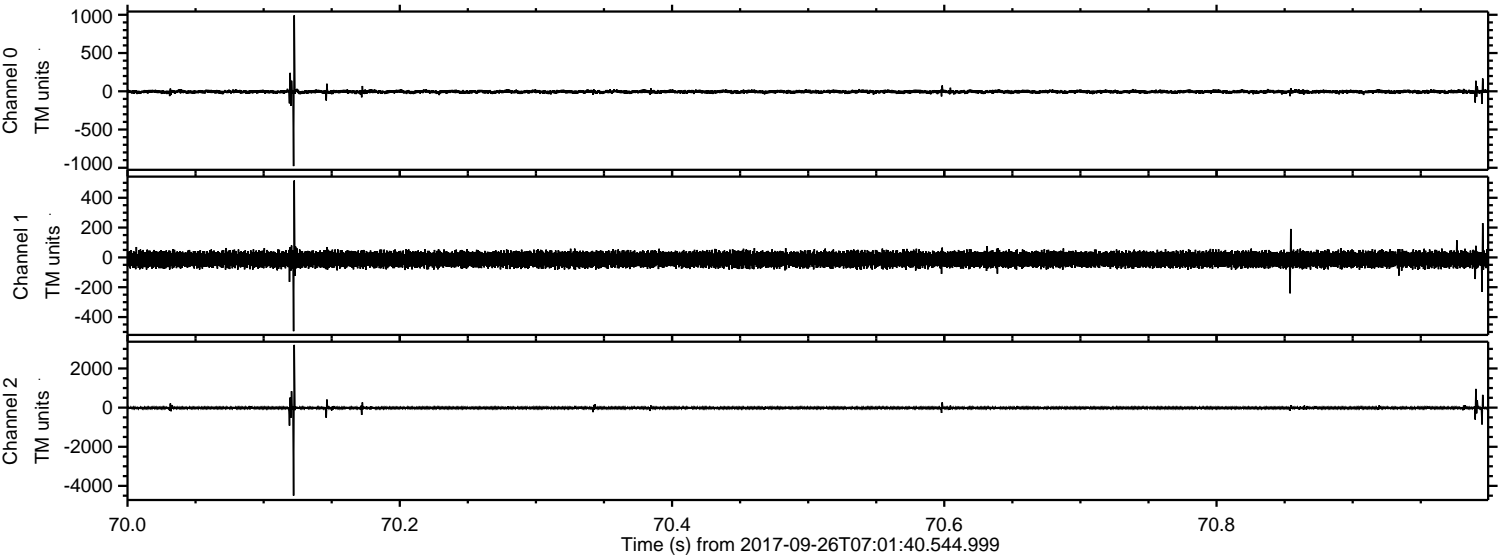

Processed Tue Sep 26 09:09:46 2017 by ELM ver.2012-10-06 from 001__elm20170926_070139__dat00.bin

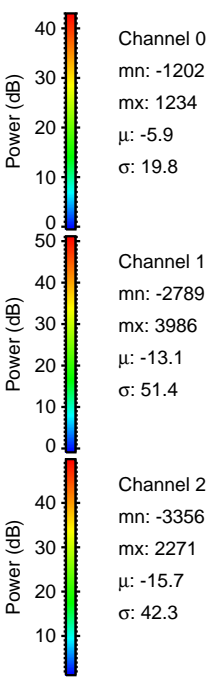
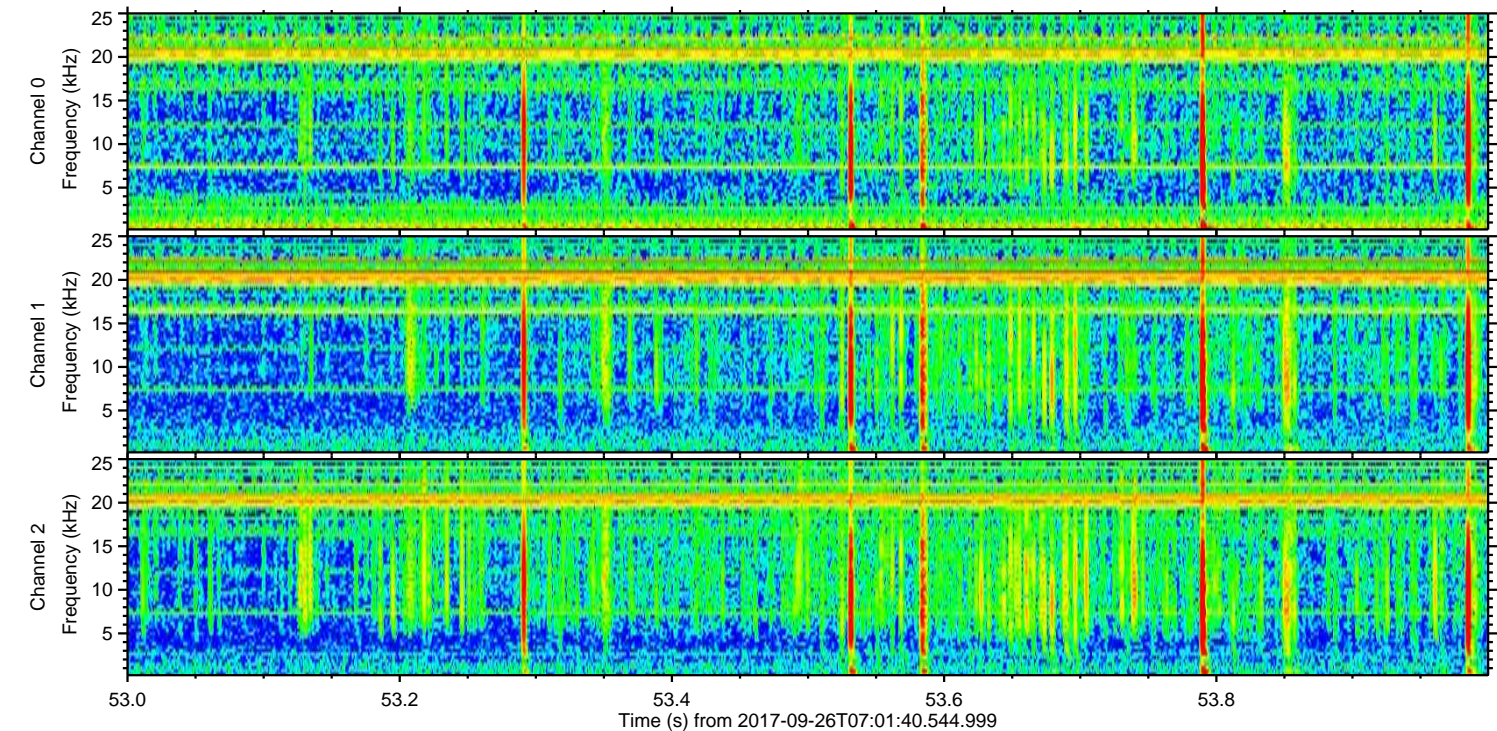
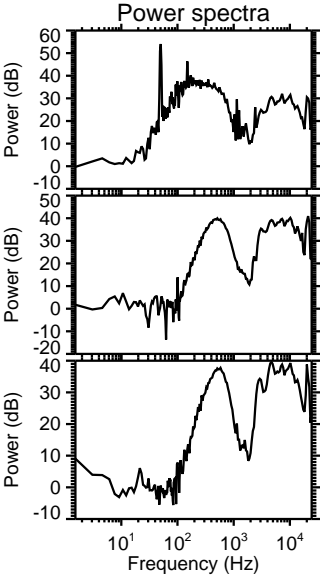
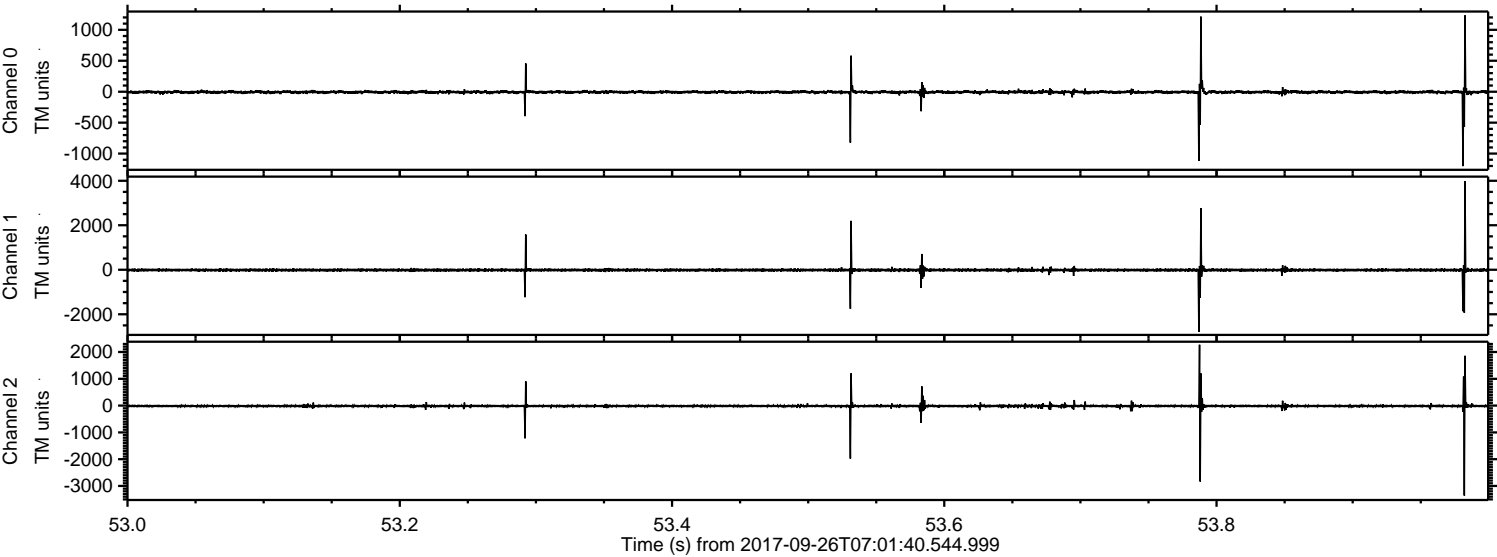

Processed Tue Sep 26 09:09:47 2017 by ELM ver.2012-10-06 from 001__elm20170926_070139__dat00.bin

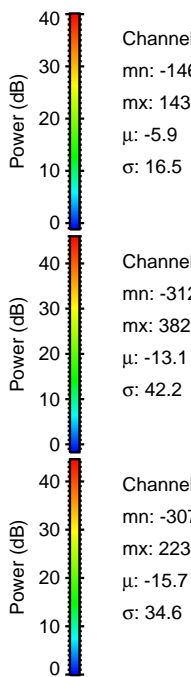
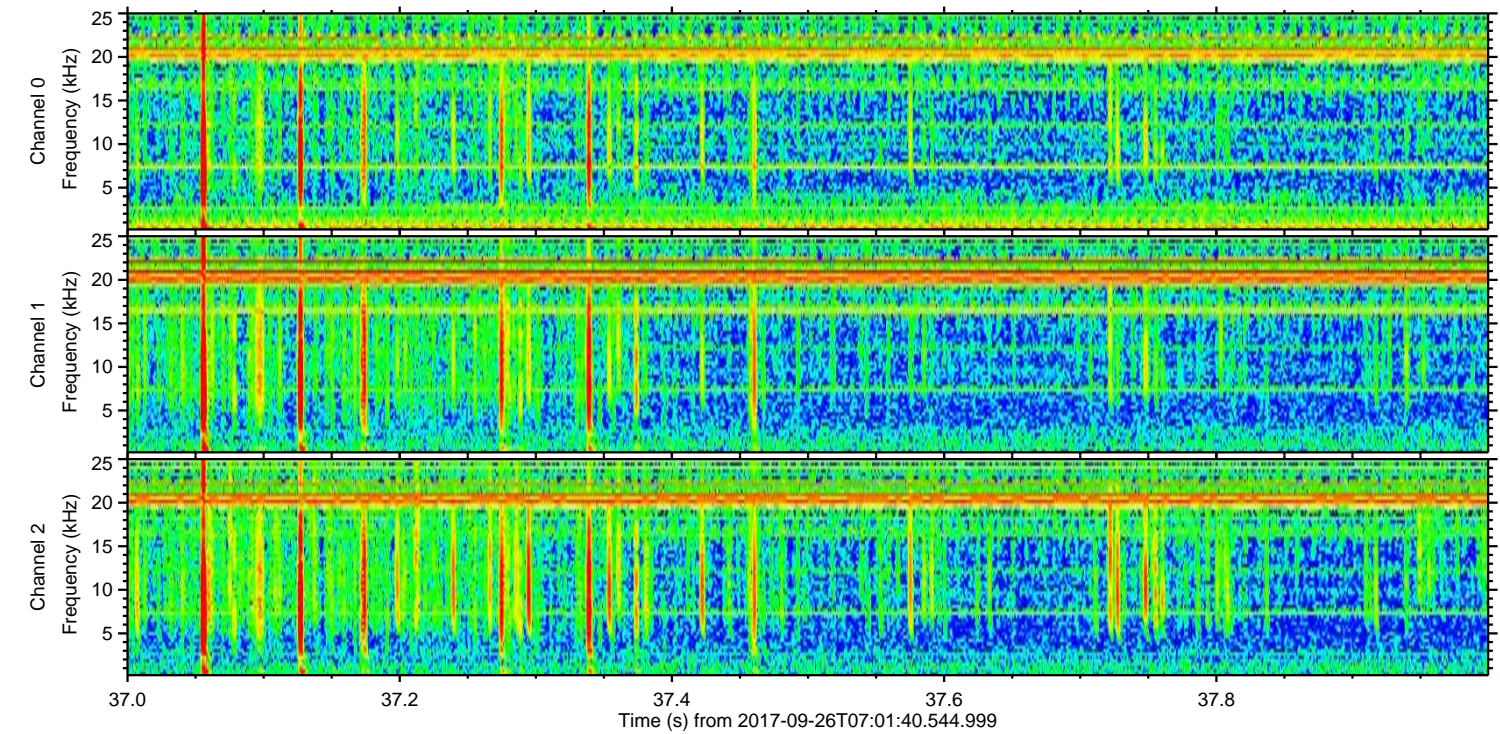
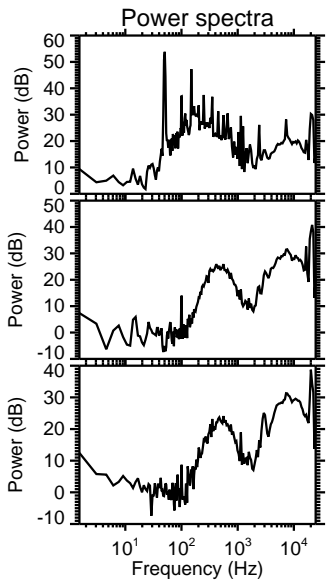
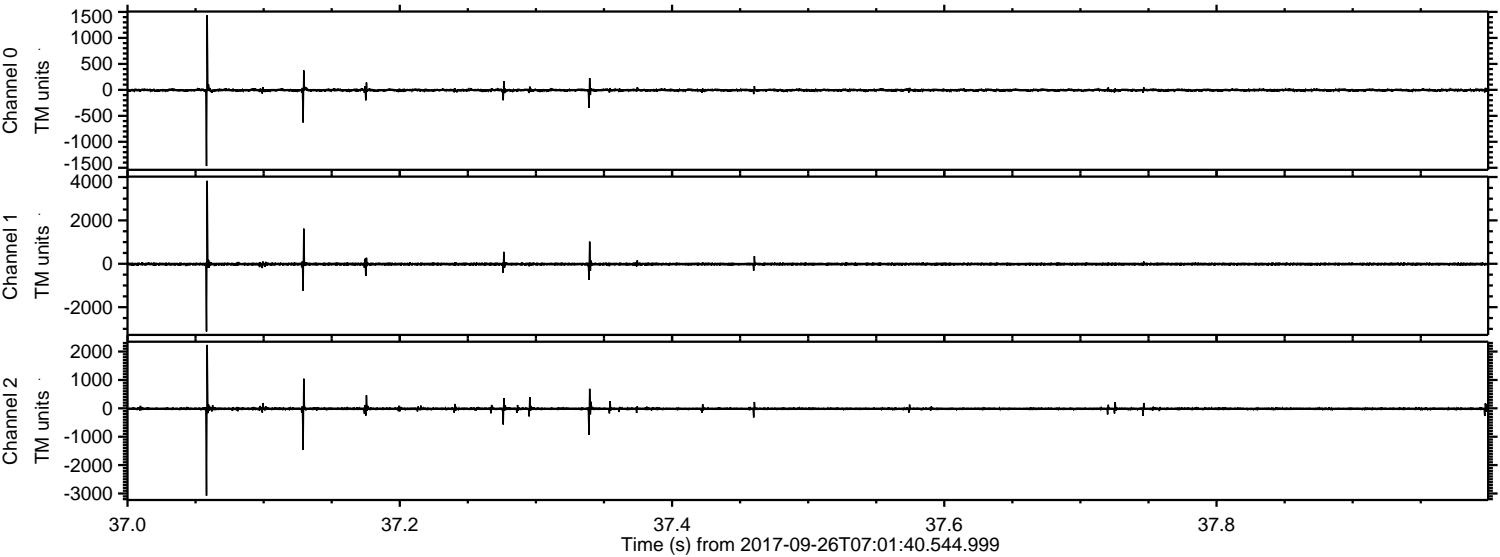

Channel 0
mn: -1466
mx: 1436
 μ : -5.9
 σ : 16.5

Channel 1
mn: -3121
mx: 3826
 μ : -13.1
 σ : 42.2

Channel 2
mn: -3075
mx: 2234
 μ : -15.7
 σ : 34.6

Processed Tue Sep 26 09:09:47 2017 by ELM ver.2012-10-06 from 001__elm20170926_070139__dat00.bin

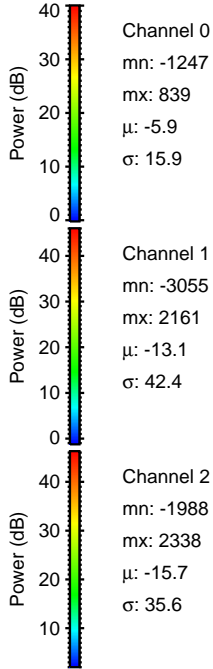
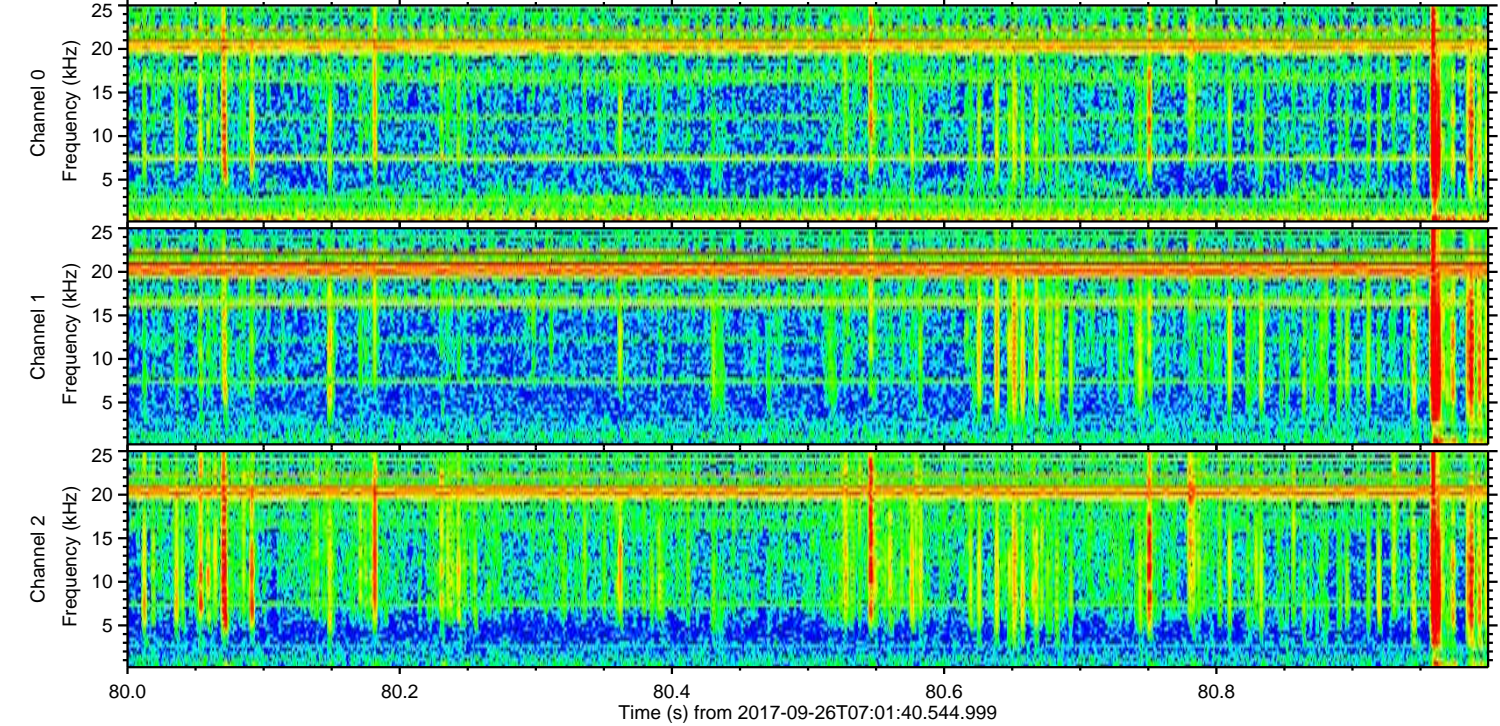
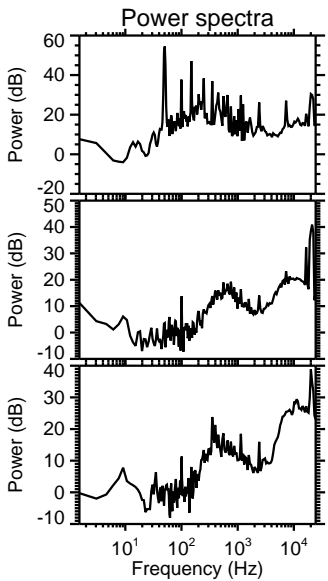
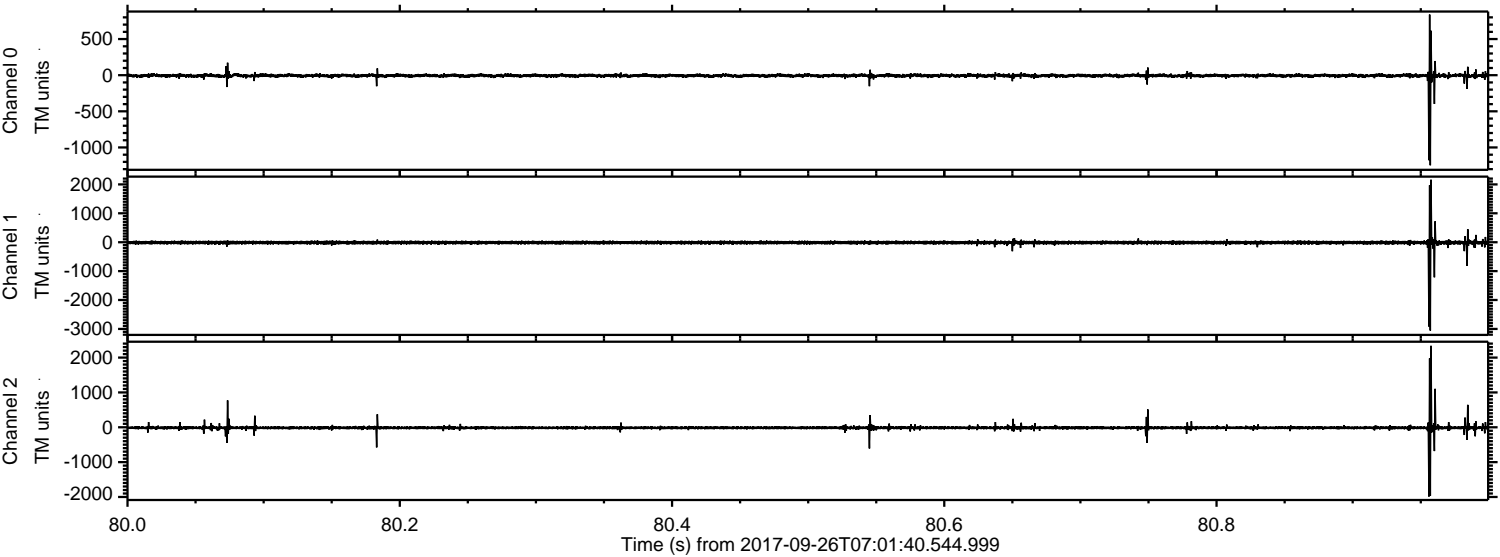

Processed Tue Sep 26 09:09:48 2017 by ELM ver.2012-10-06 from 001__elm20170926_070139__dat00.bin

