

ELMAVAN 3D WAVEFORMS (Measured data sampled at 50 kHz) 51000 packets of 144 samples from 2017-09-23T22:14:17.378.999.

Processed Sun Sep 24 00:21:49 2017 by ELM ver.2012-10-06 from 001__elm20170923_221416__dat00.bin

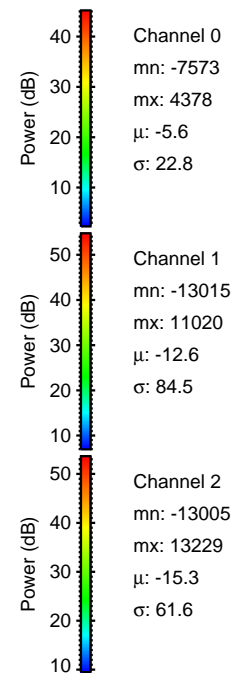

Processed Sun Sep 24 00:21:56 2017 by ELM ver.2012-10-06 from 001__elm20170923_221416__dat00.bin

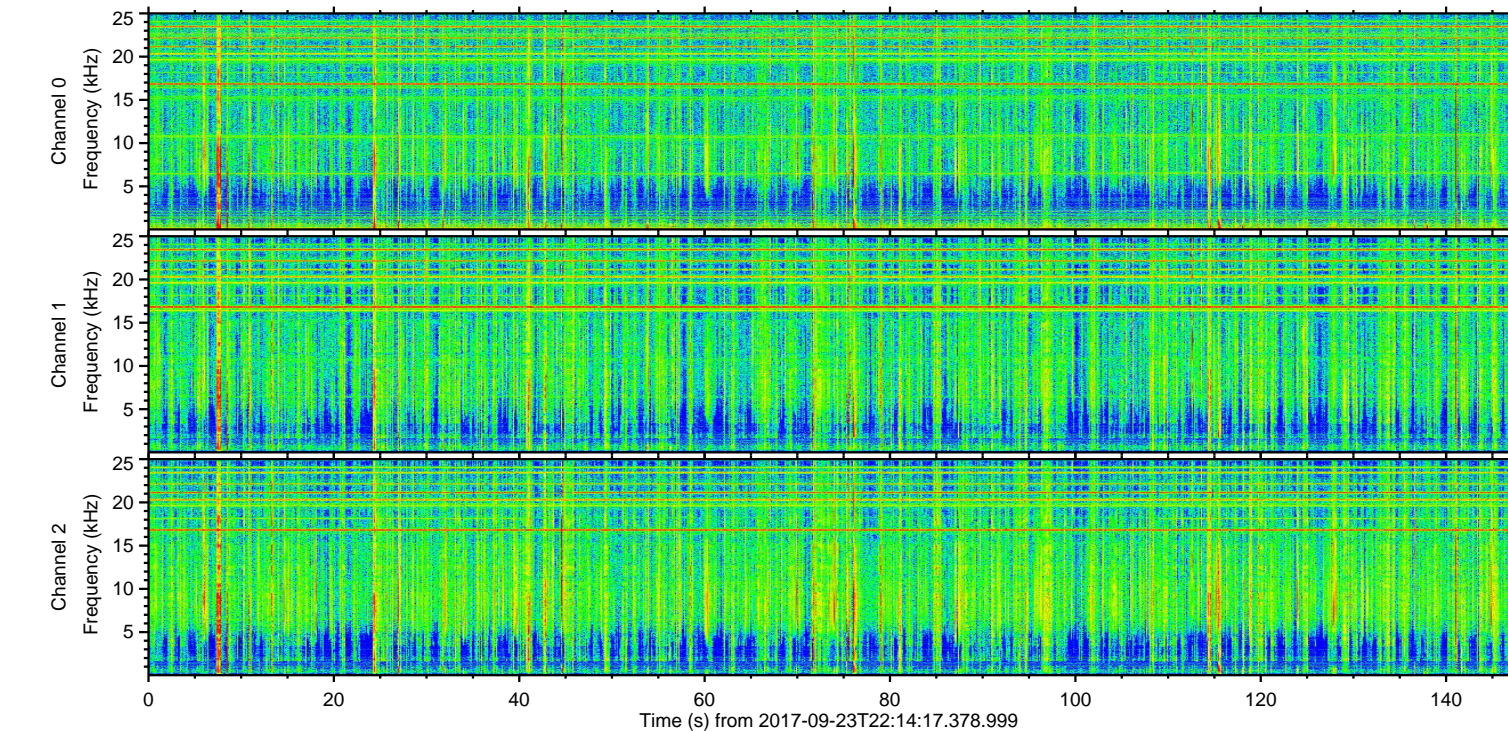
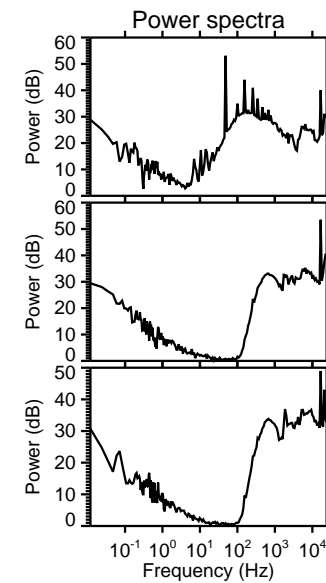
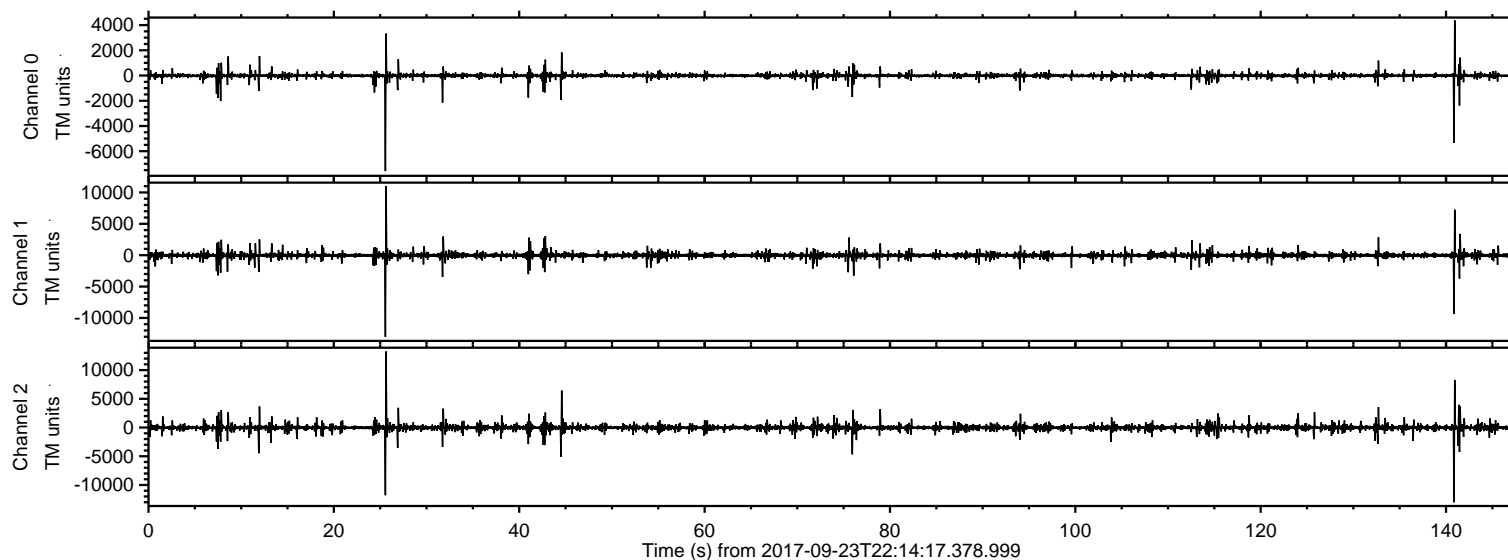
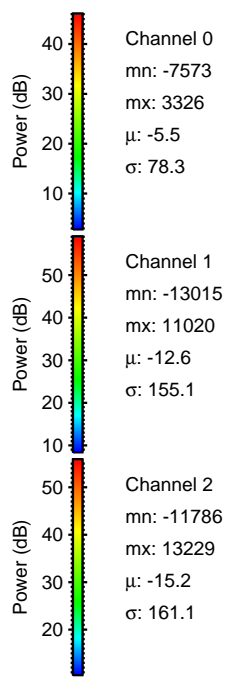
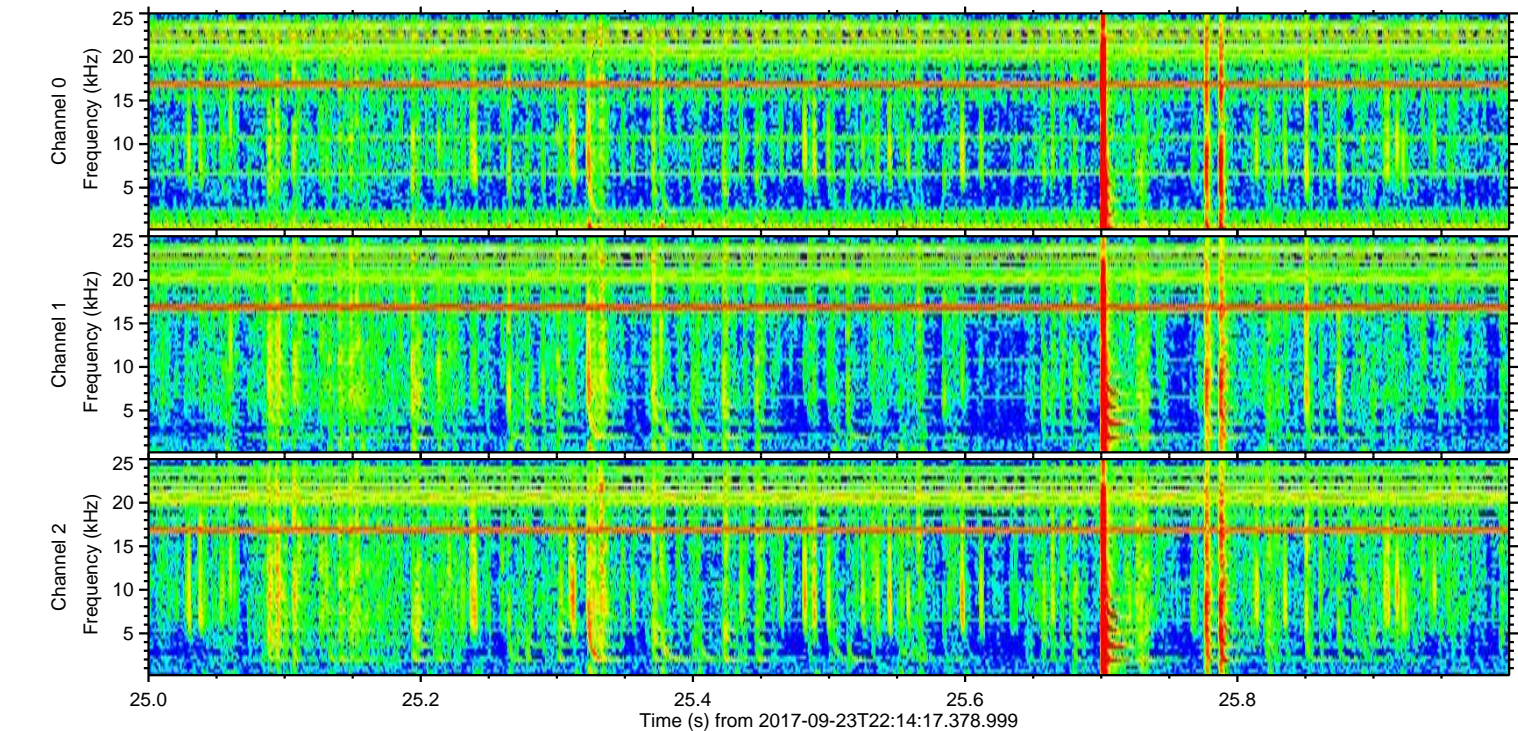
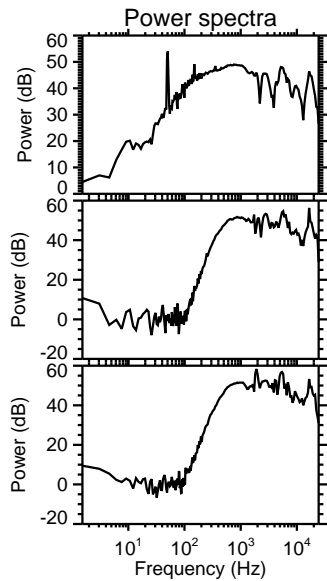
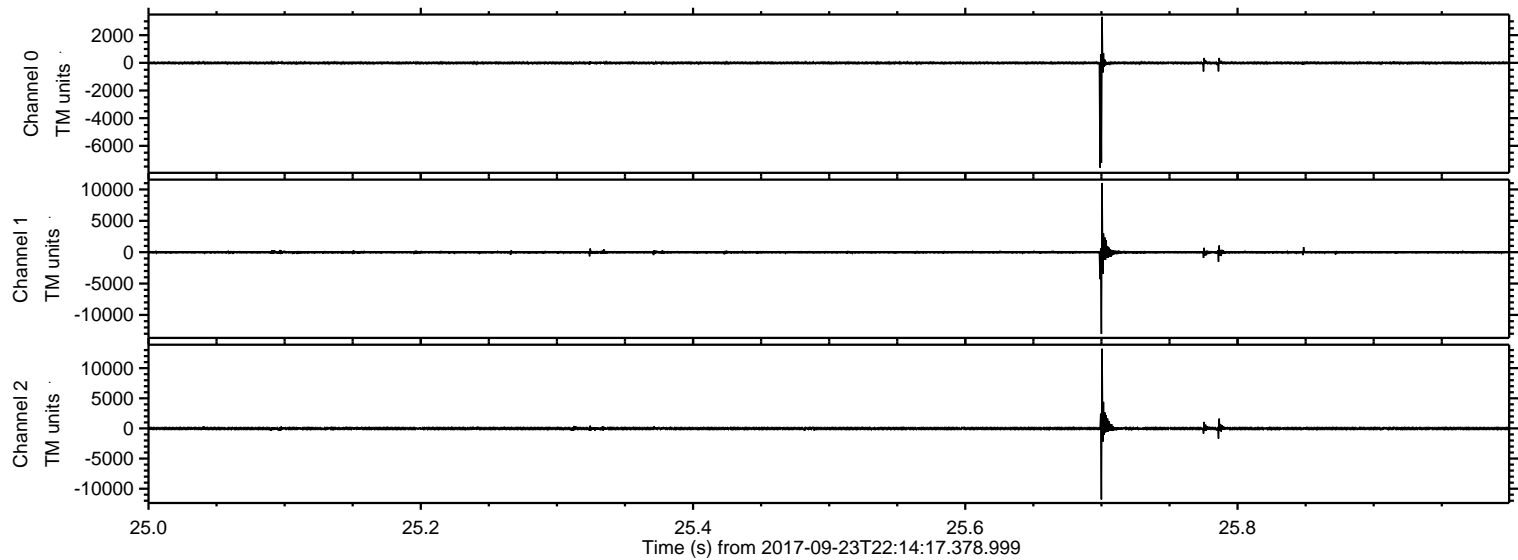

ELMAVAN 3D WAVEFORMS (Measured data sampled at 50 kHz) 51000 packets of 144 samples from 2017-09-23T22:14:17.378.999. Part 141/147

Processed Sun Sep 24 00:21:56 2017 by ELM ver.2012-10-06 from 001__elm20170923_221416__dat00.bin

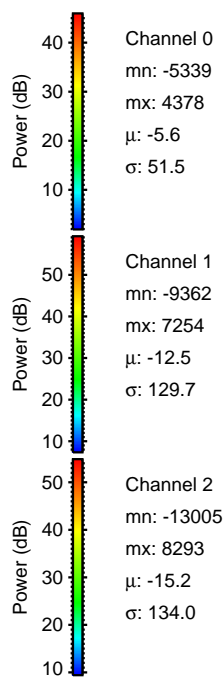
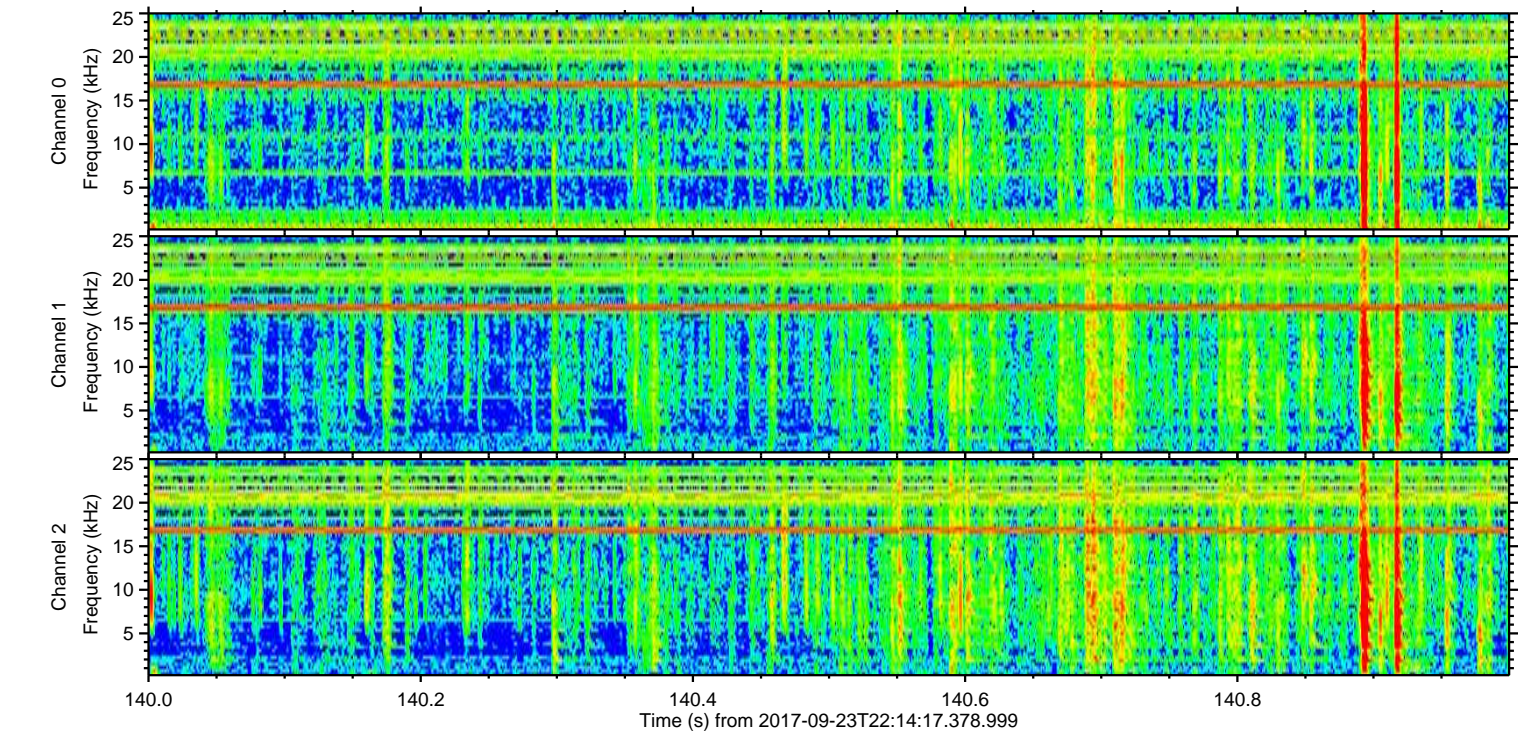
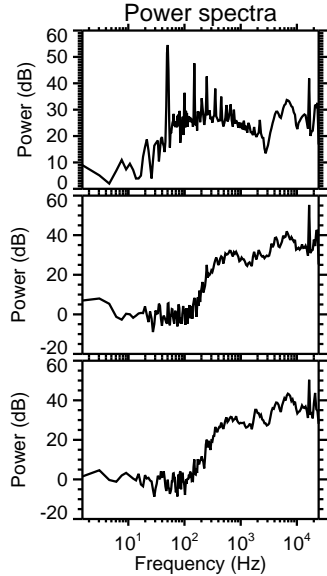
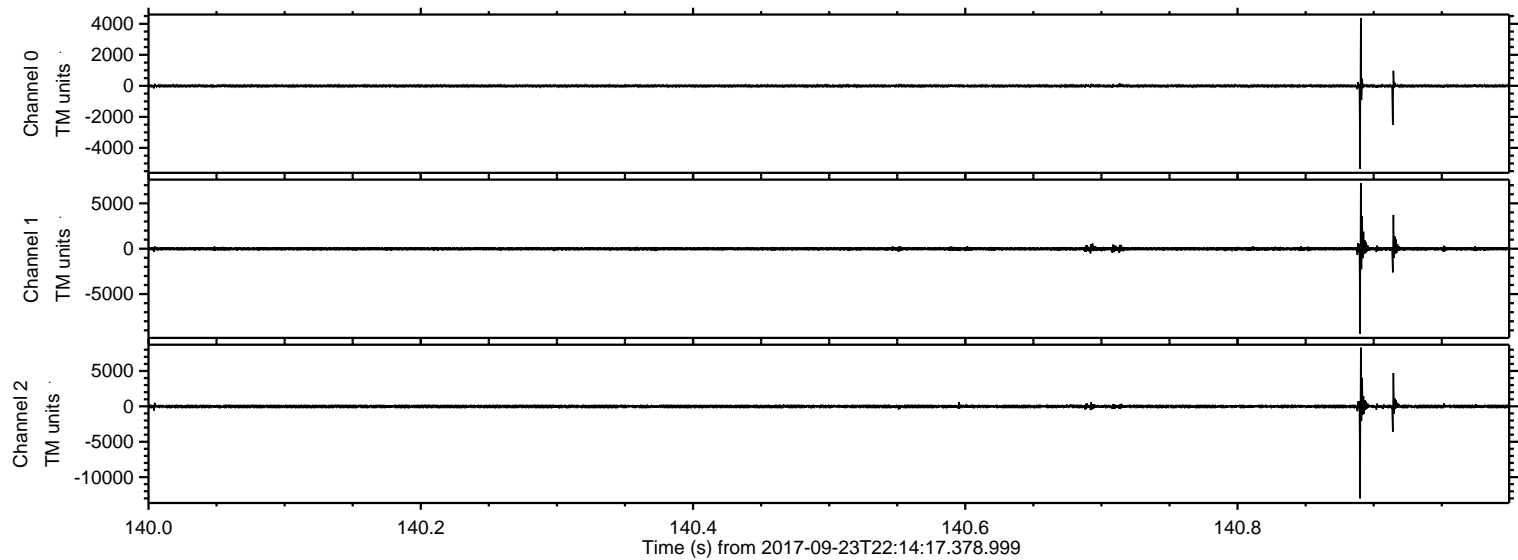

Processed Sun Sep 24 00:21:57 2017 by ELM ver.2012-10-06 from 001__elm20170923_221416__dat00.bin

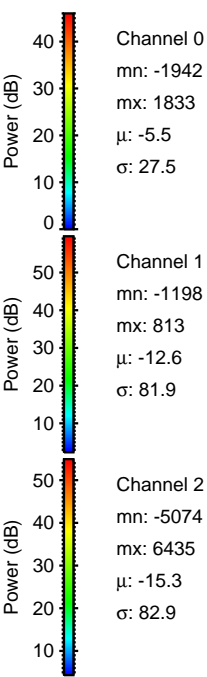
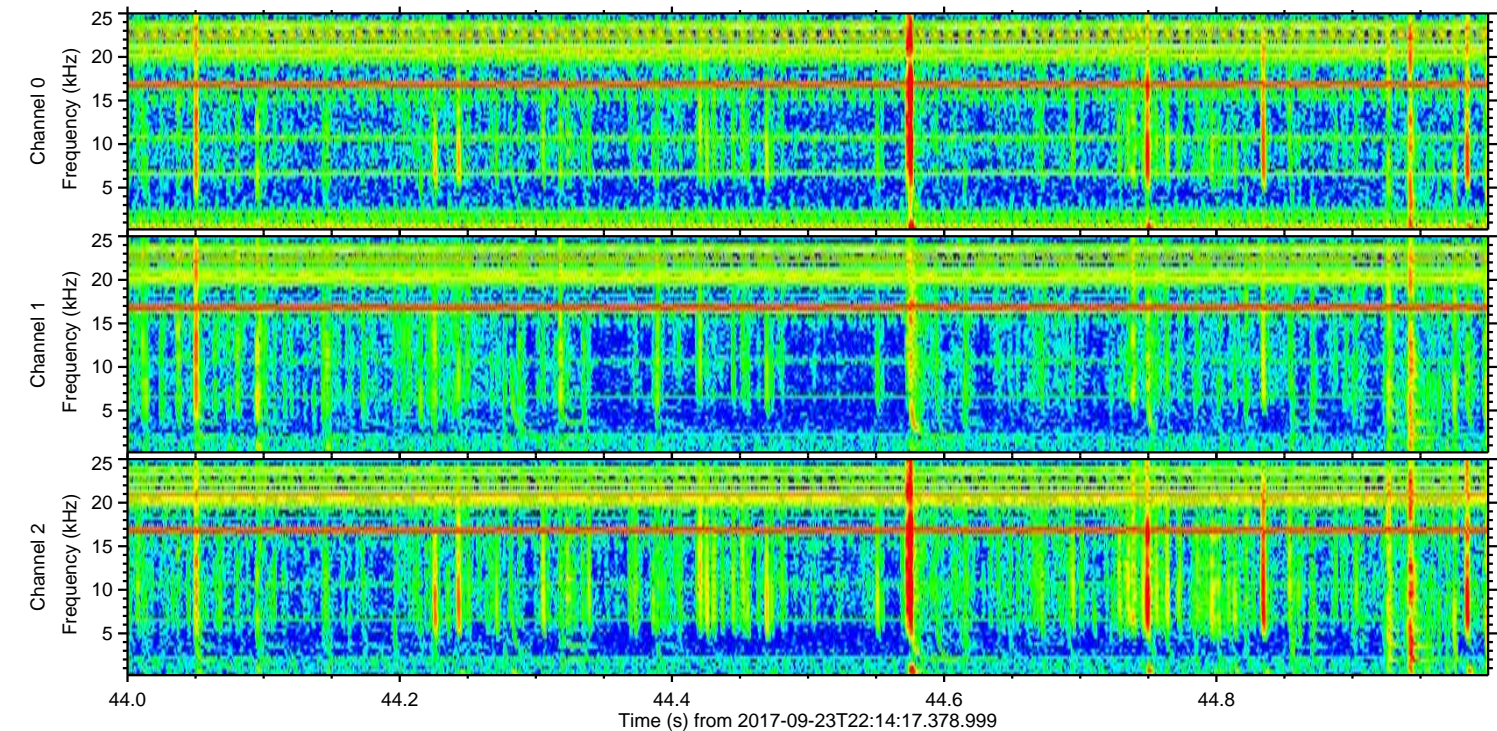
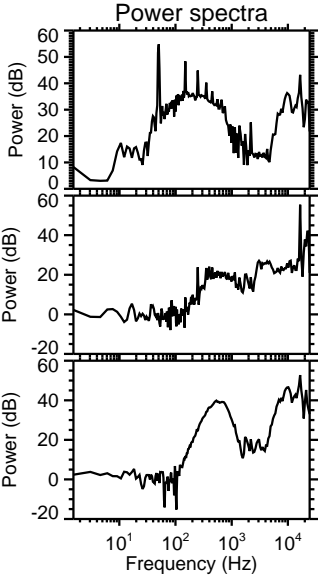
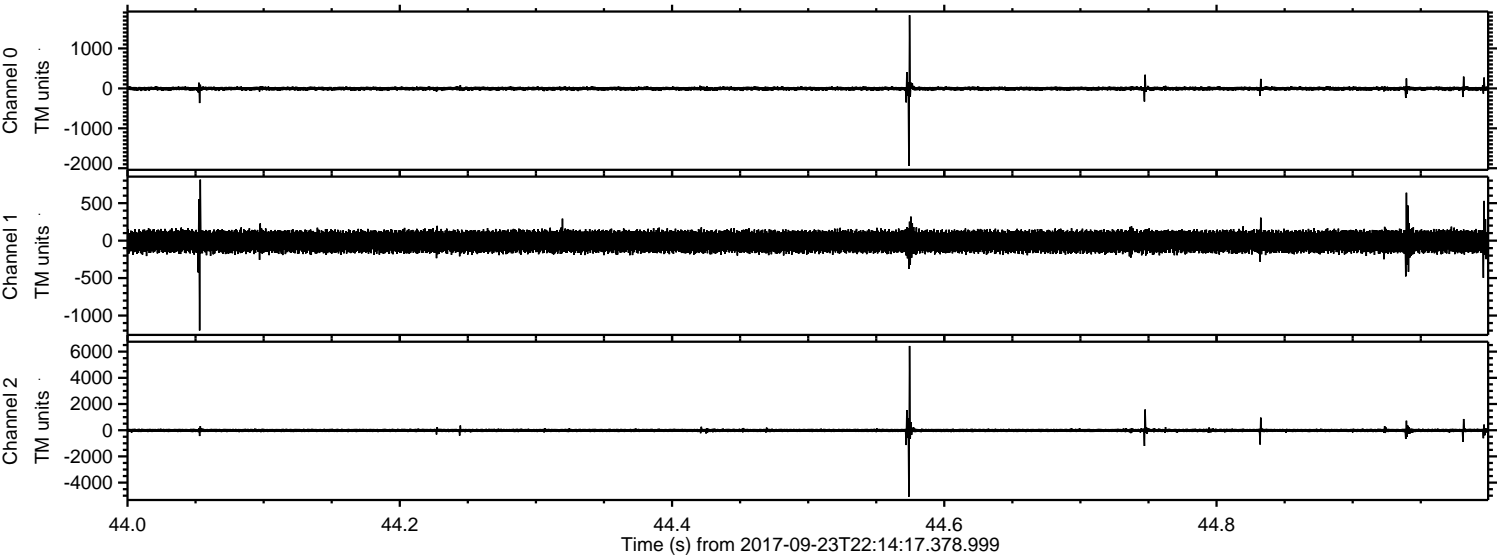

Channel 0
mn: -1942
mx: 1833
 μ : -5.5
 σ : 27.5

Channel 1
mn: -1198
mx: 813
 μ : -12.6
 σ : 81.9

Channel 2
mn: -5074
mx: 6435
 μ : -15.3
 σ : 82.9

Processed Sun Sep 24 00:21:58 2017 by ELM ver.2012-10-06 from 001__elm20170923_221416__dat00.bin

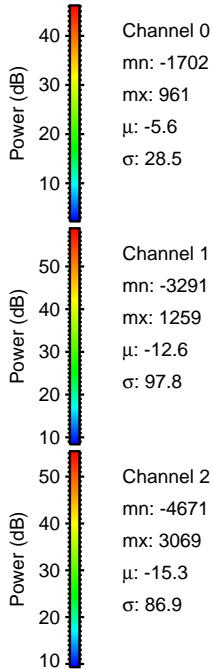
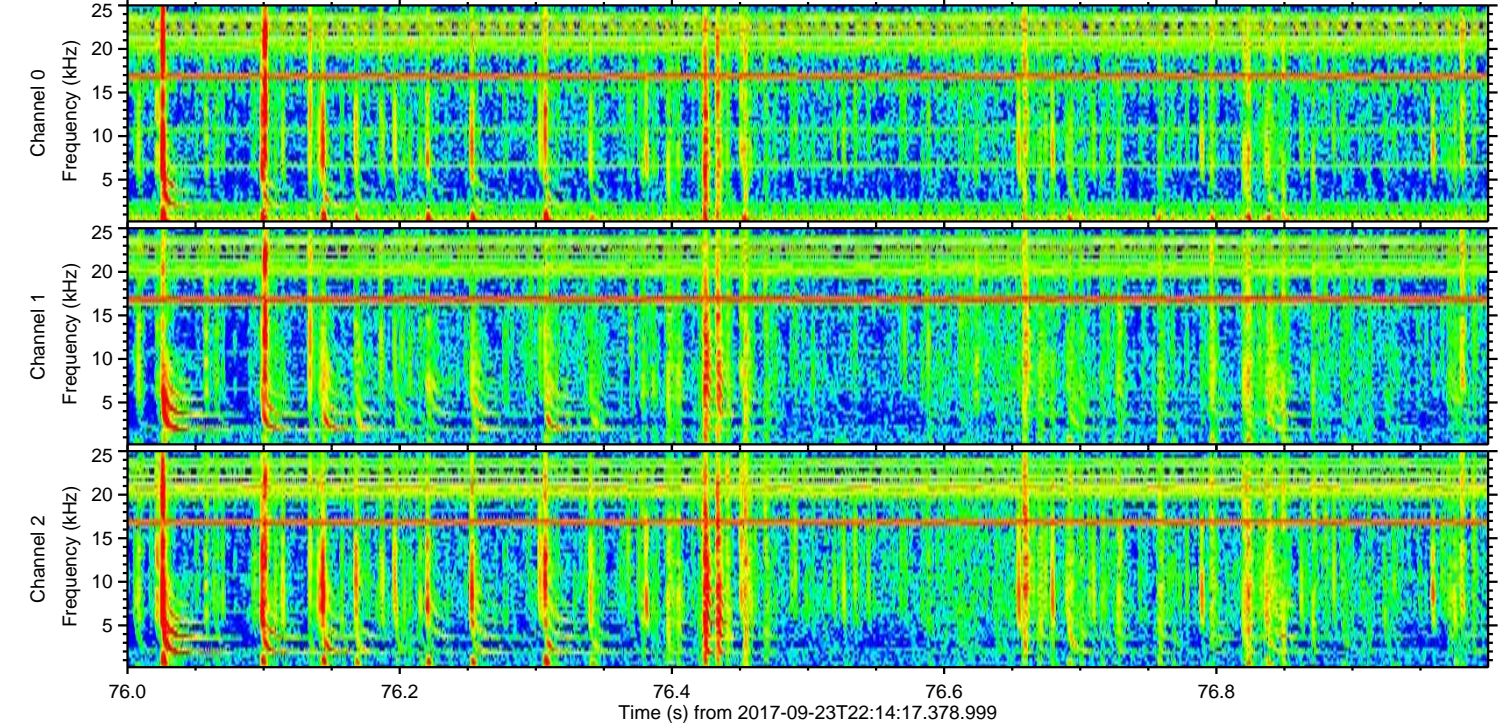
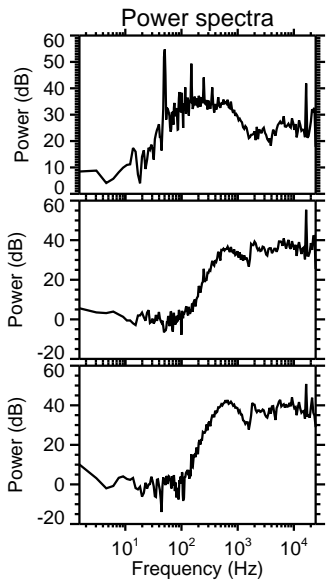
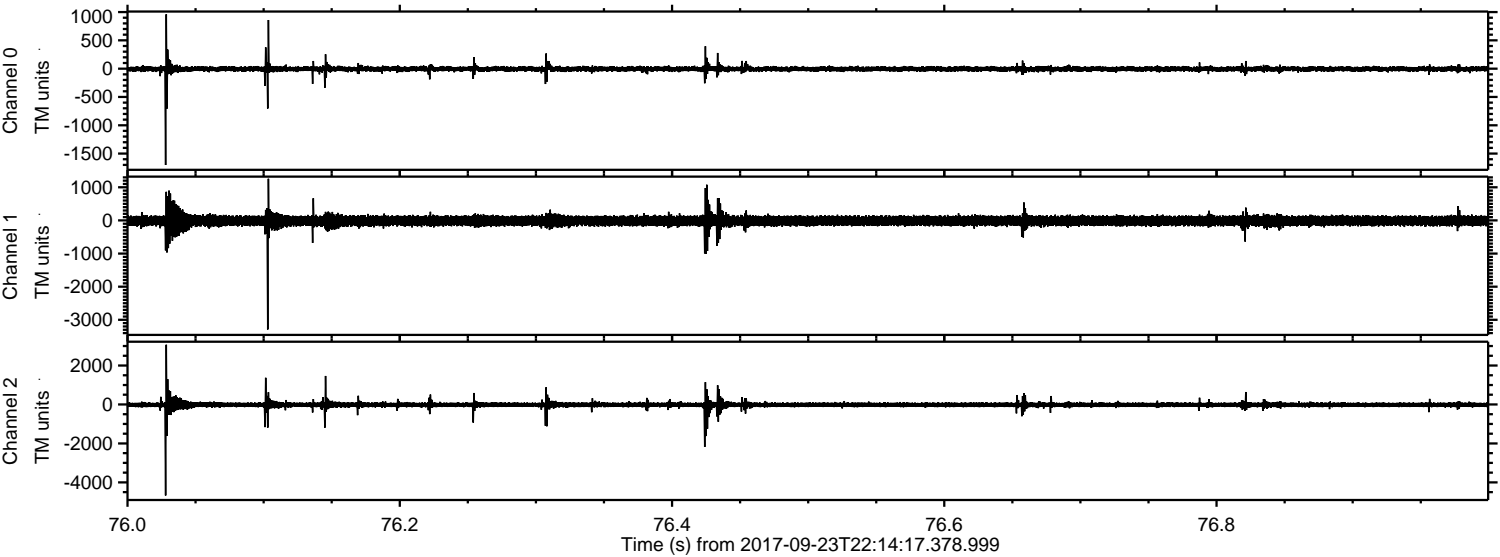

Processed Sun Sep 24 00:21:58 2017 by ELM ver.2012-10-06 from 001__elm20170923_221416__dat00.bin

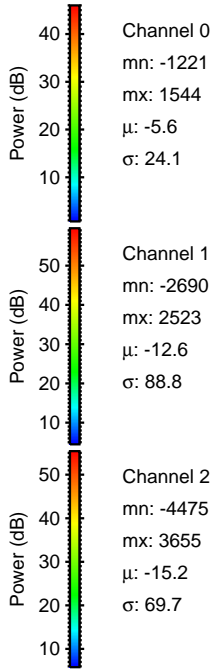
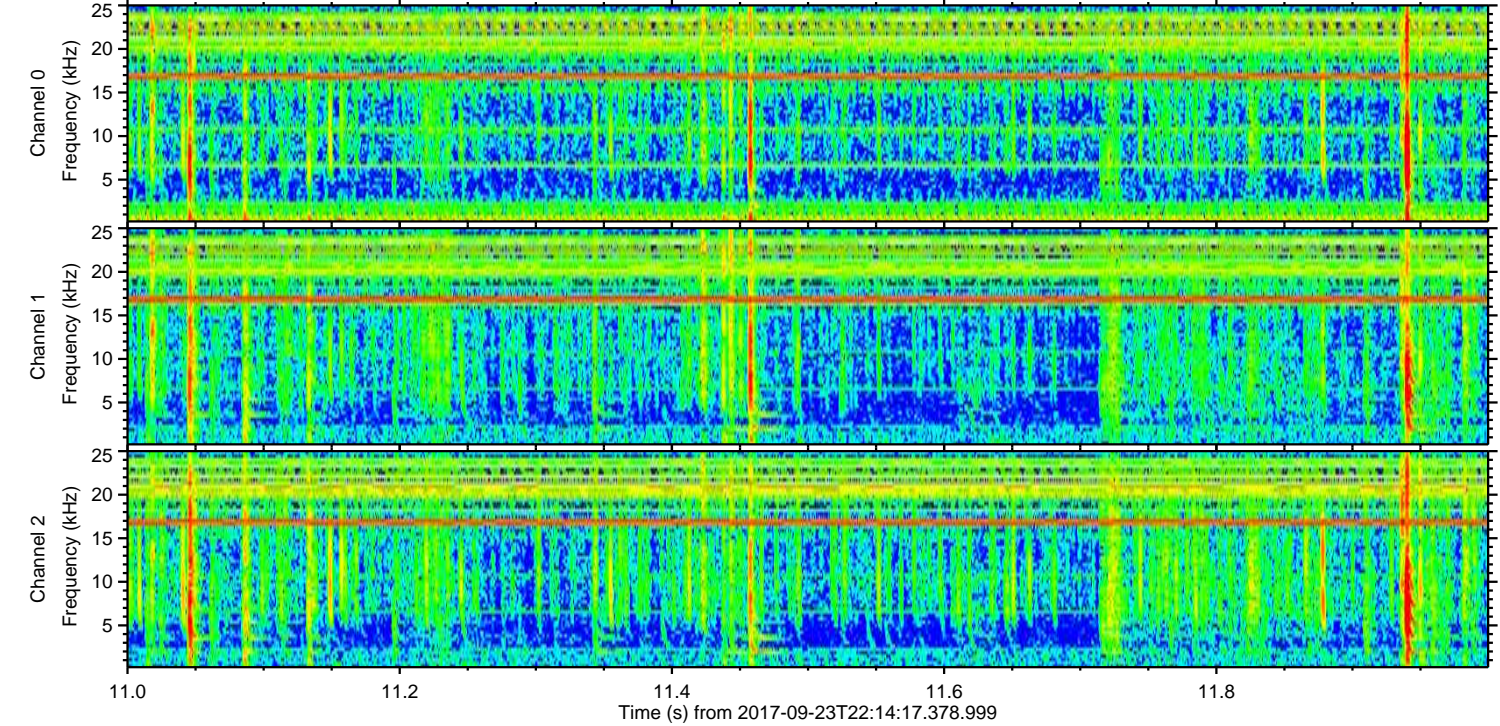
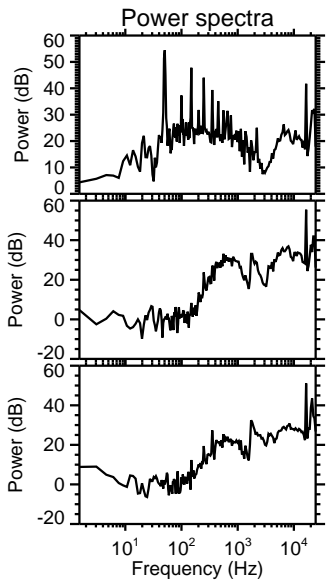
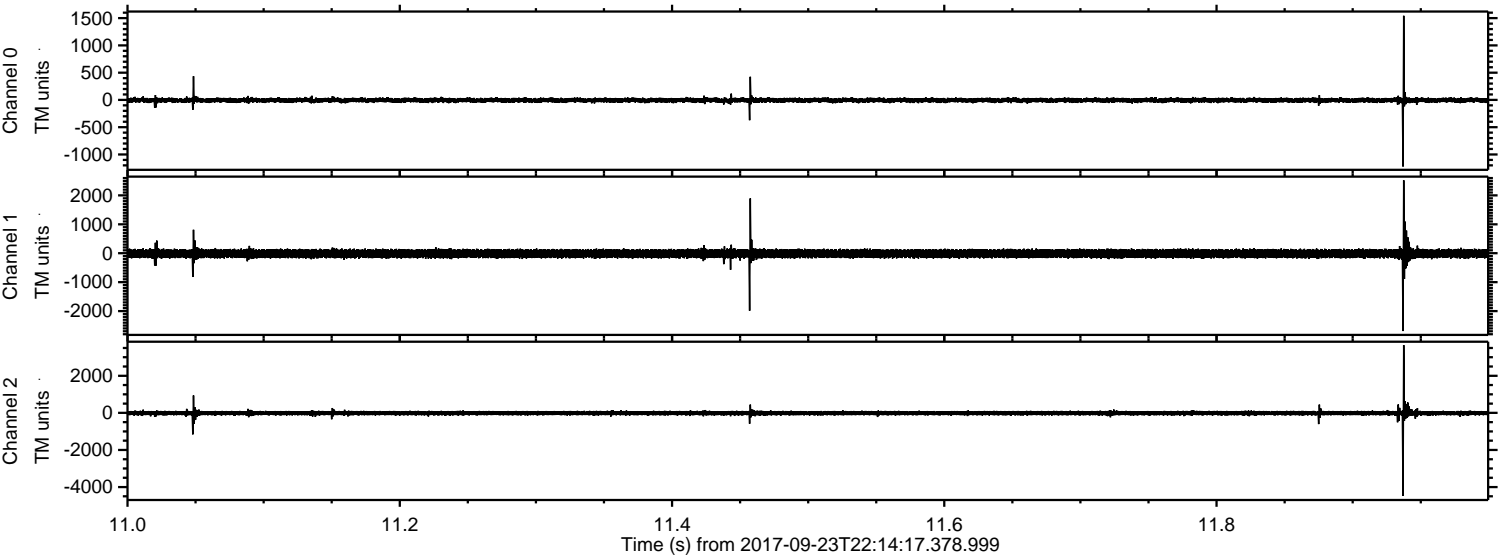

ELMAVAN 3D WAVEFORMS (Measured data sampled at 50 kHz) 51000 packets of 144 samples from 2017-09-23T22:14:17.378.999. Part 142/147

Processed Sun Sep 24 00:21:59 2017 by ELM ver.2012-10-06 from 001__elm20170923_221416__dat00.bin

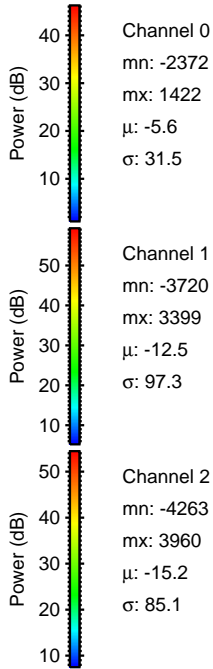
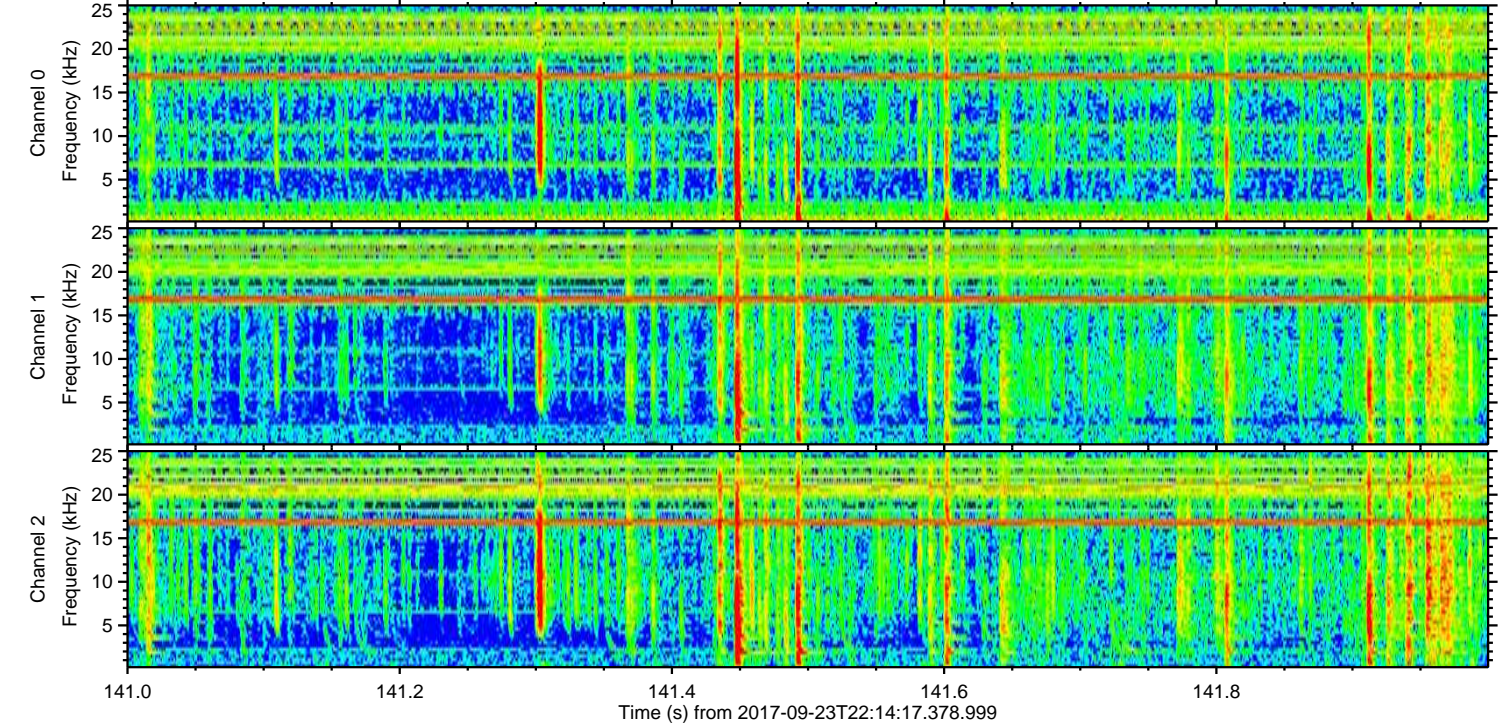
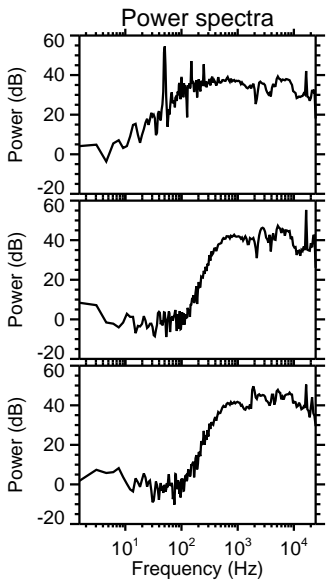
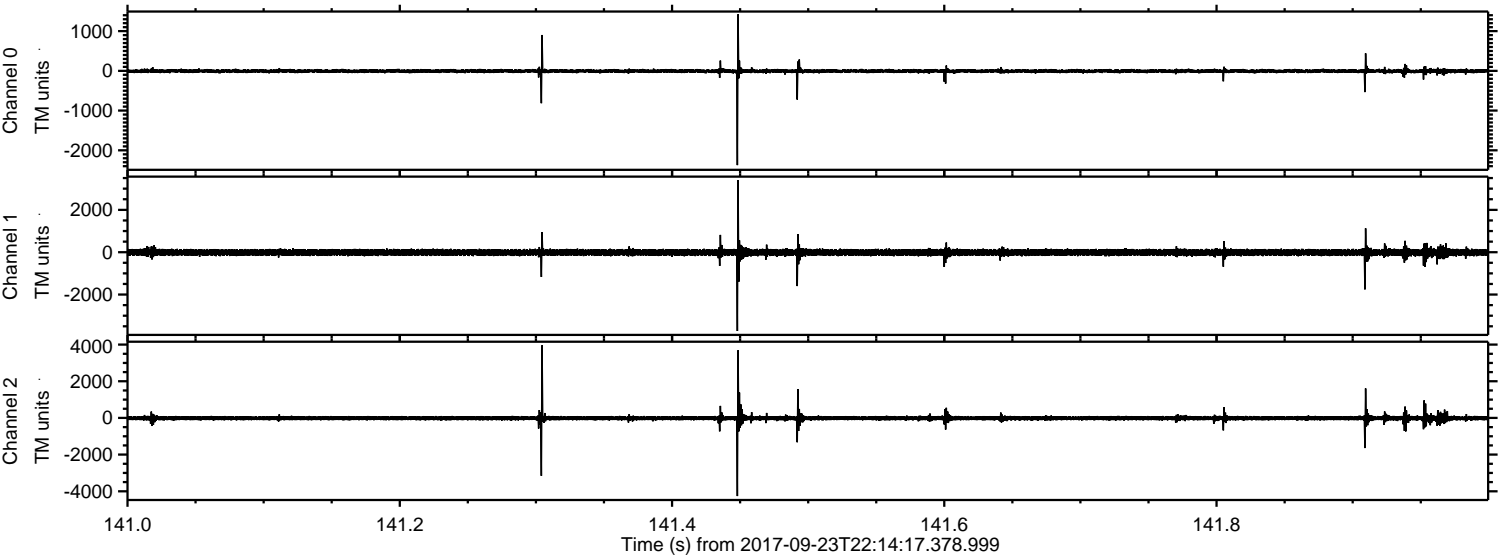

Processed Sun Sep 24 00:21:59 2017 by ELM ver.2012-10-06 from 001__elm20170923_221416__dat00.bin

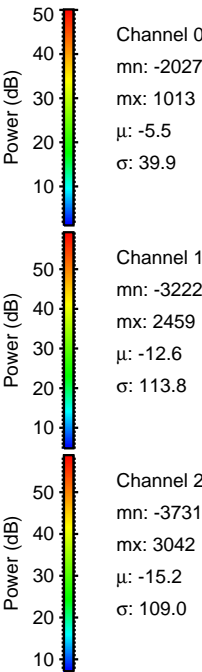
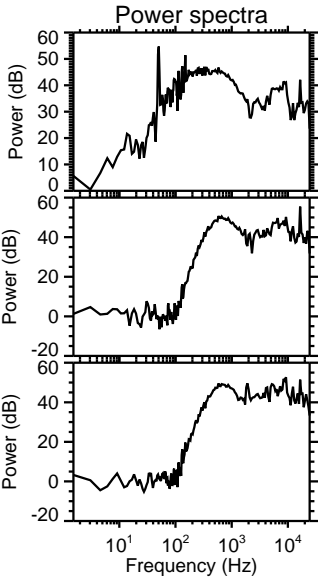
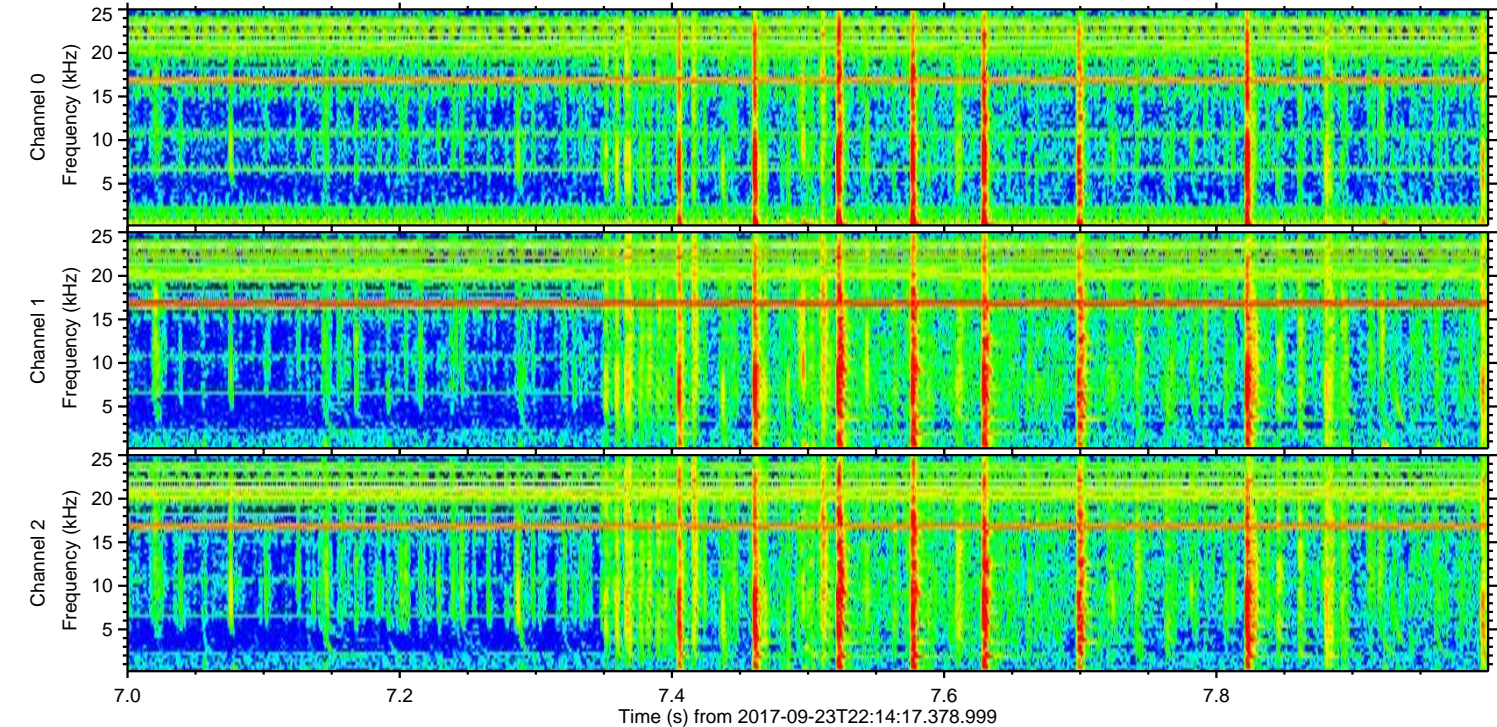
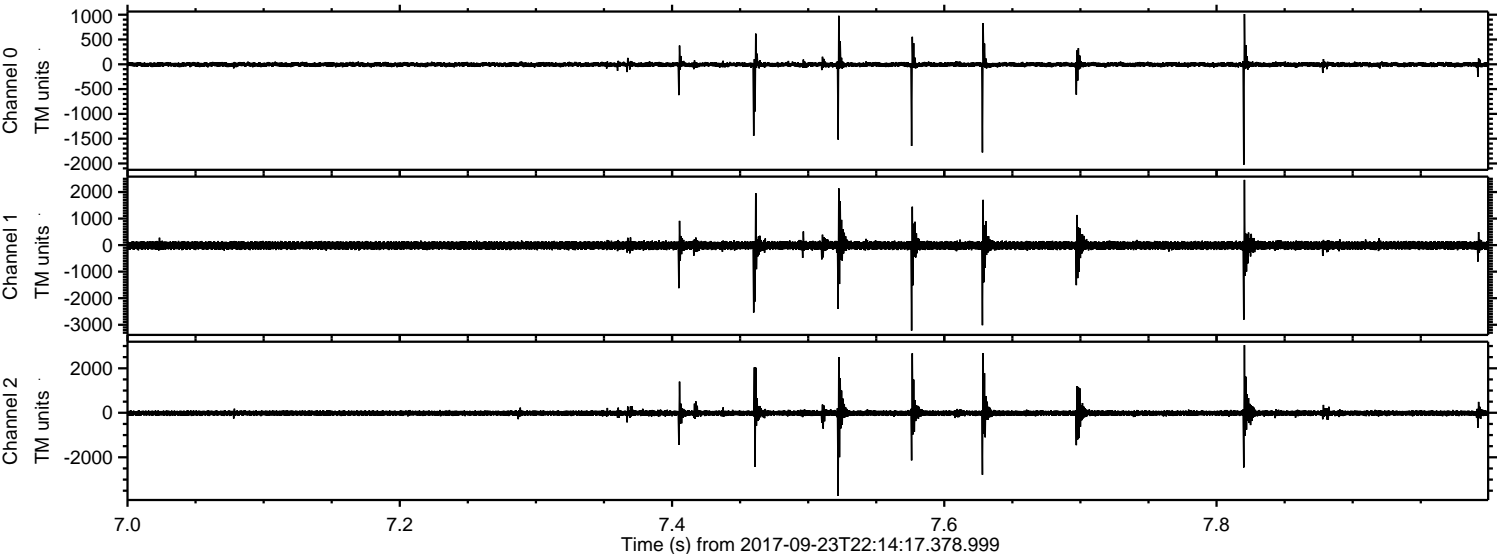

ELMAVAN 3D WAVEFORMS (Measured data sampled at 50 kHz) 51000 packets of 144 samples from 2017-09-23T22:14:17.378.999. Part 133/147

Processed Sun Sep 24 00:22:00 2017 by ELM ver.2012-10-06 from 001__elm20170923_221416__dat00.bin

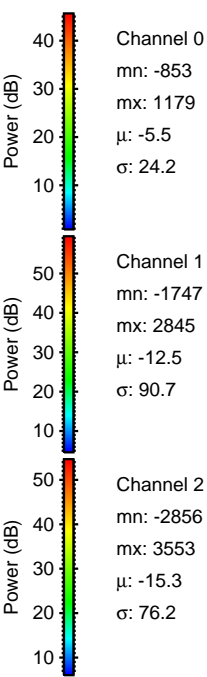
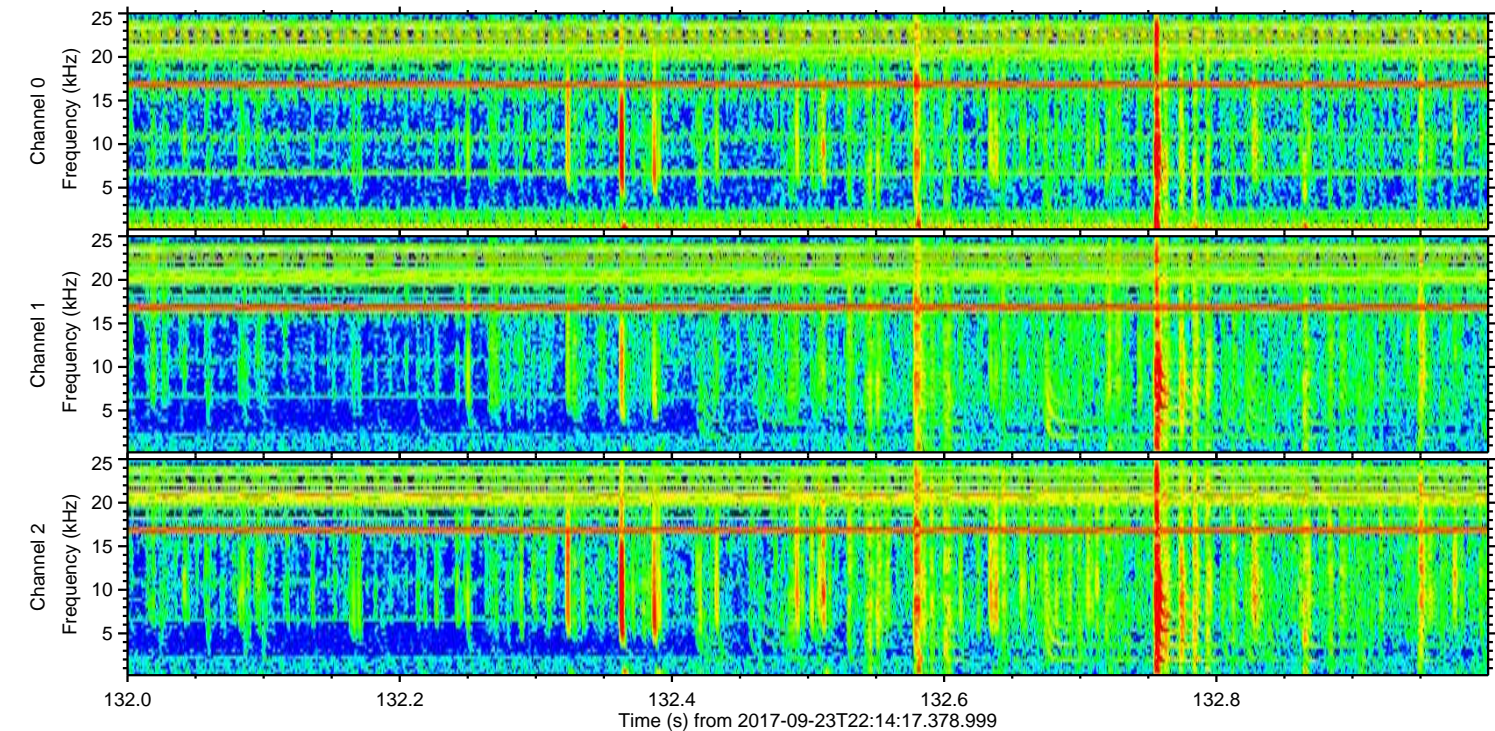
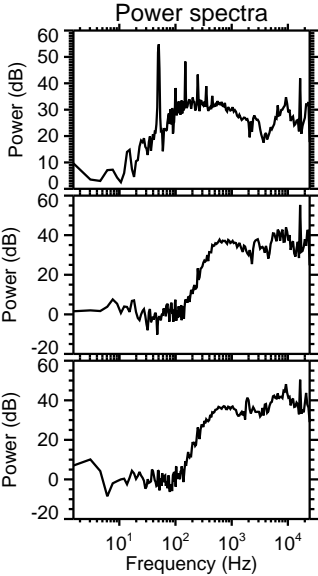
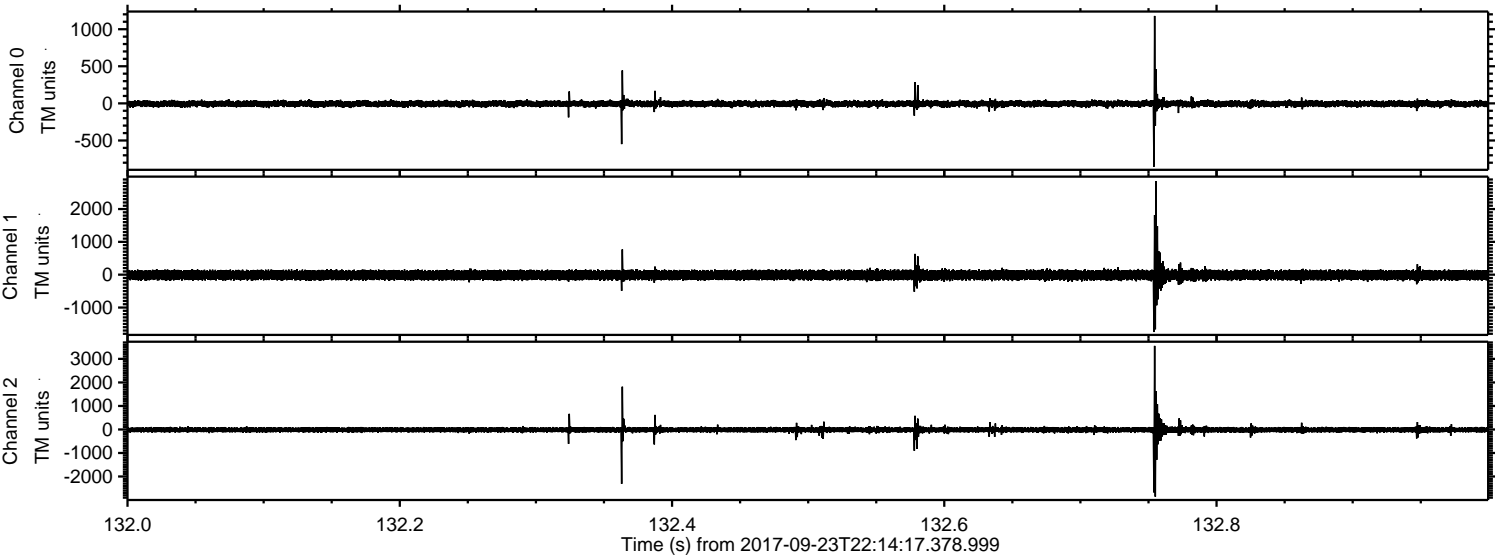

Processed Sun Sep 24 00:22:01 2017 by ELM ver.2012-10-06 from 001__elm20170923_221416__dat00.bin

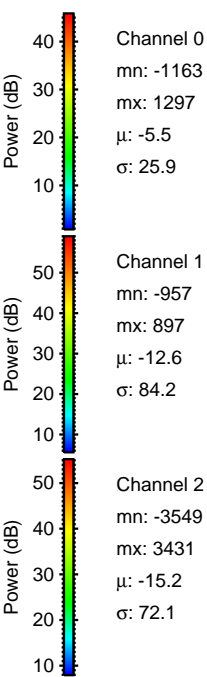
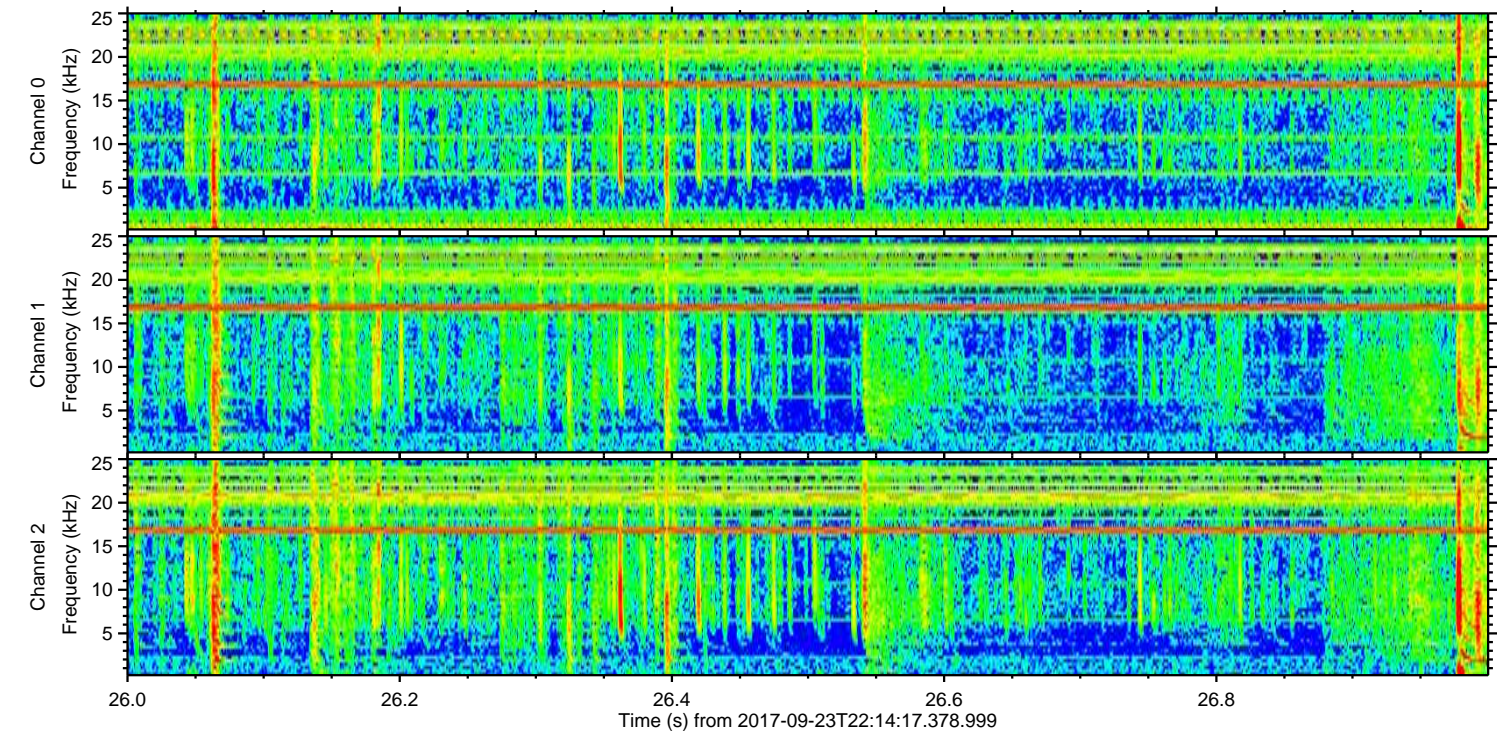
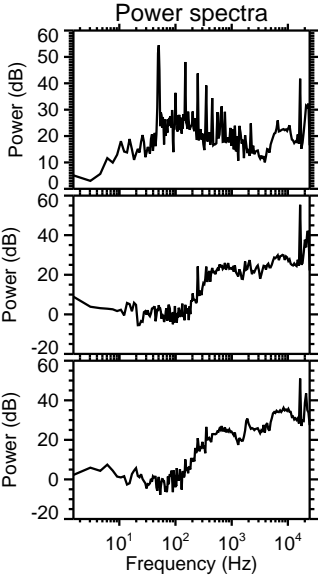
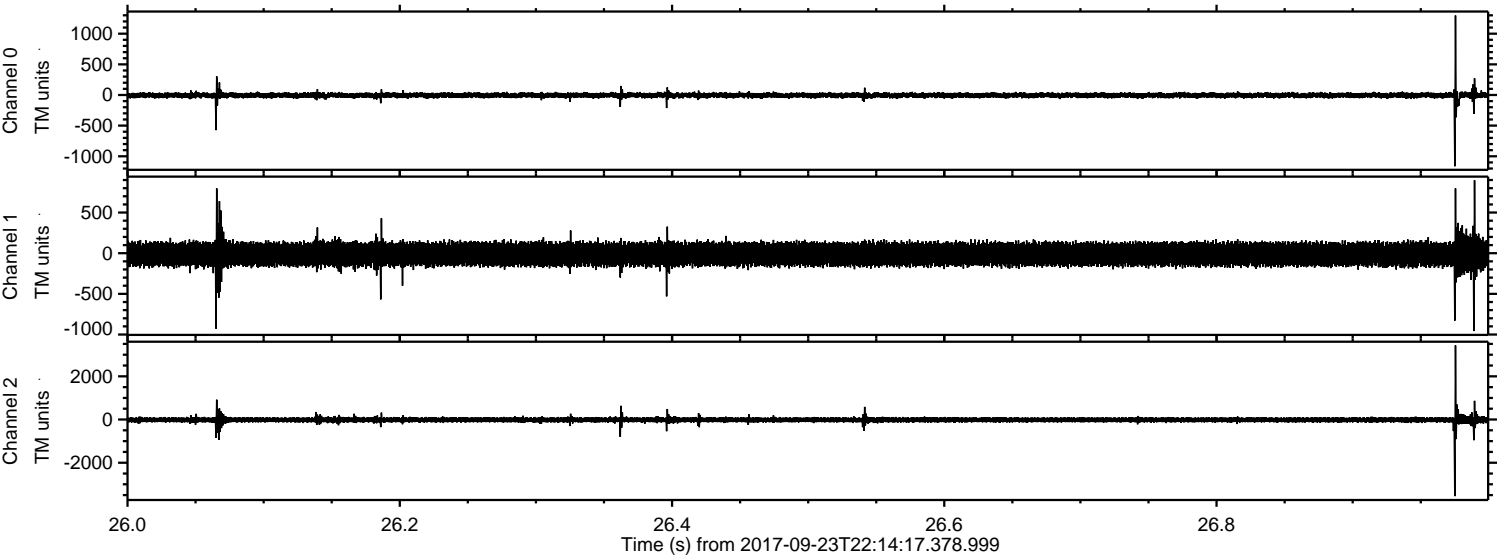

Channel 0
mn: -1163
mx: 1297
 μ : -5.5
 σ : 25.9

Channel 1
mn: -957
mx: 897
 μ : -12.6
 σ : 84.2

Channel 2
mn: -3549
mx: 3431
 μ : -15.2
 σ : 72.1

Processed Sun Sep 24 00:22:01 2017 by ELM ver.2012-10-06 from 001__elm20170923_221416__dat00.bin

