

ELMAVAN 3D WAVEFORMS (Measured data sampled at 50 kHz) 51000 packets of 144 samples from 2017-09-23T20:59:14.198.000.

Processed Sat Sep 23 23:06:59 2017 by ELM ver.2012-10-06 from 001__elm20170923_205913__dat00.bin

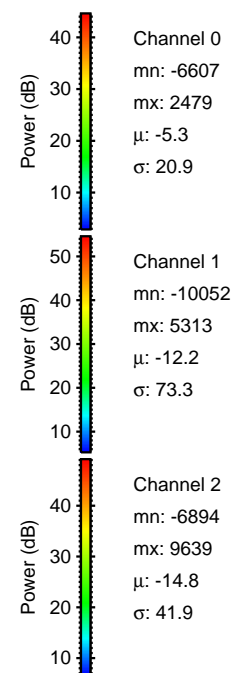
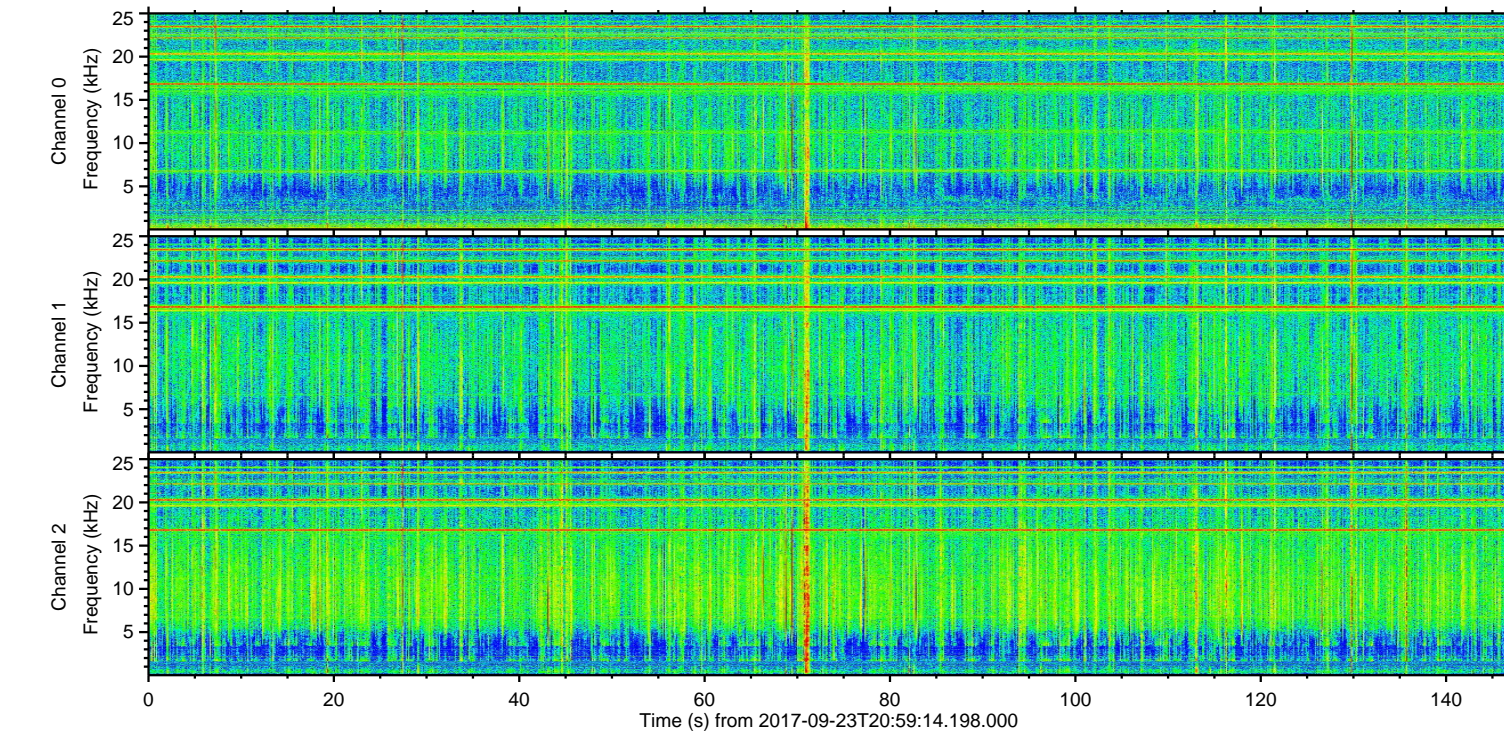
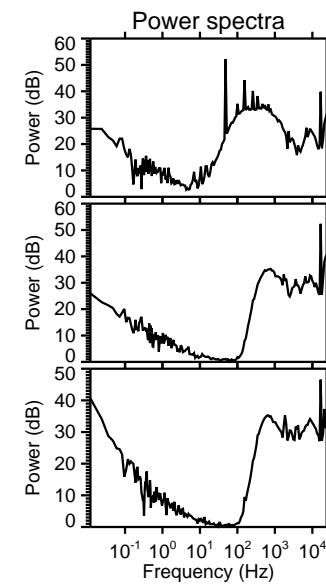
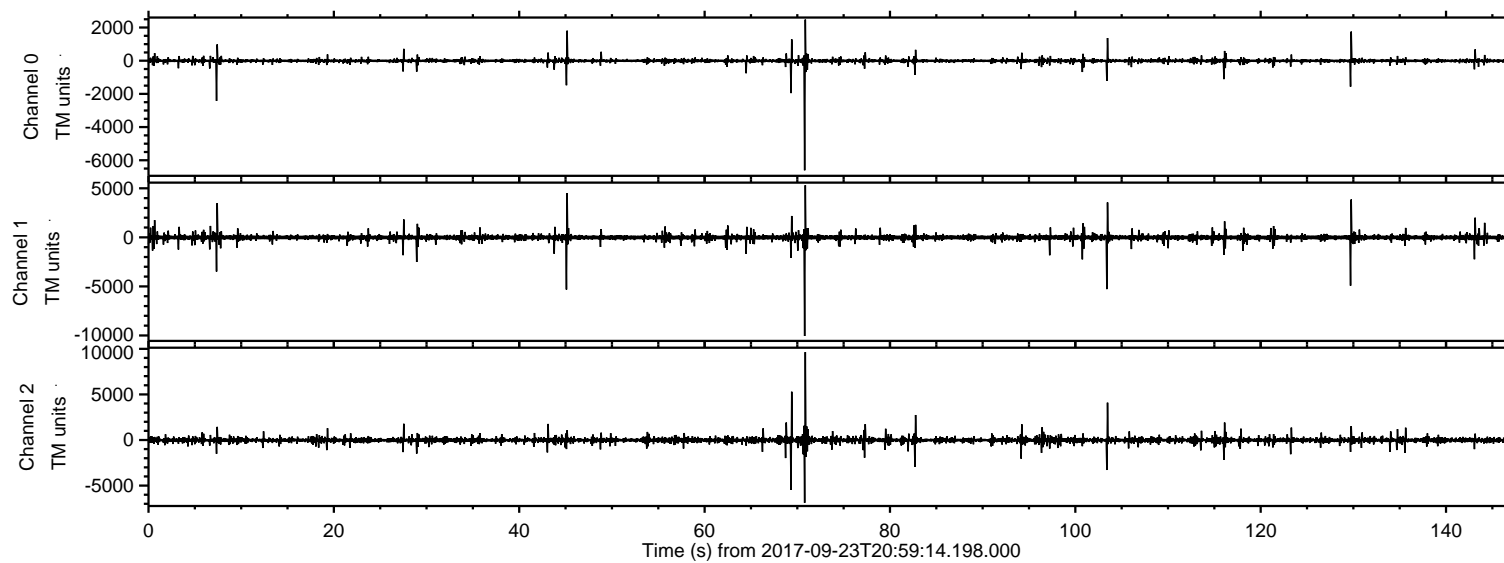

ELMAVAN 3D WAVEFORMS (Measured data sampled at 50 kHz) 51000 packets of 144 samples from 2017-09-23T20:59:14.198.000. Part 71/147

Processed Sat Sep 23 23:07:04 2017 by ELM ver.2012-10-06 from 001__elm20170923_205913__dat00.bin

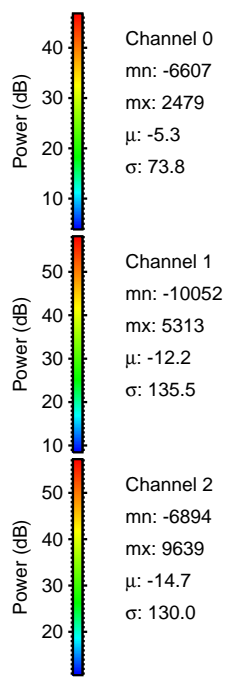
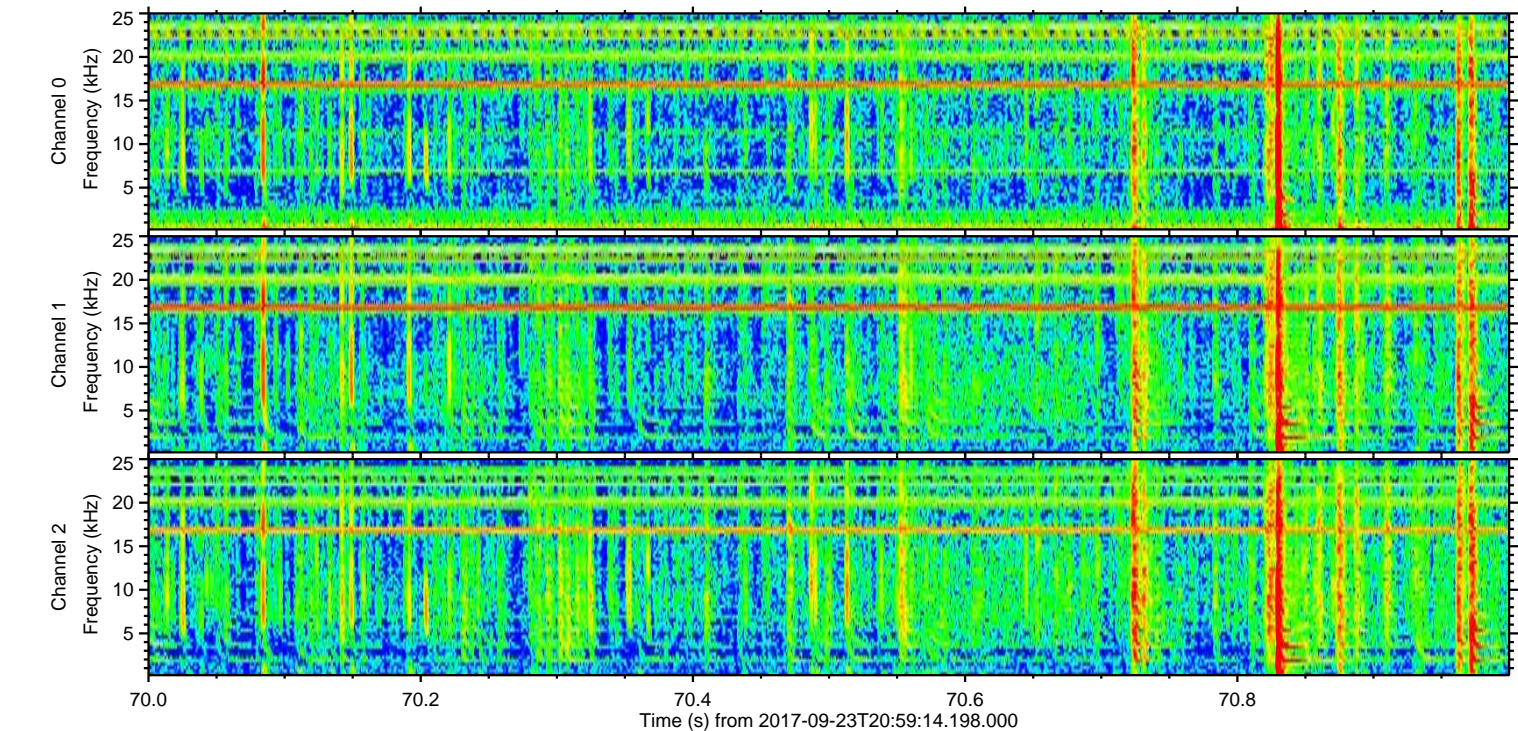
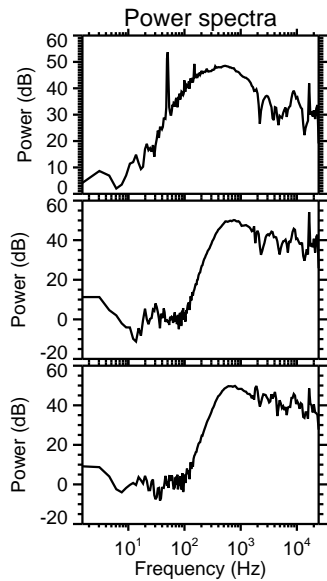
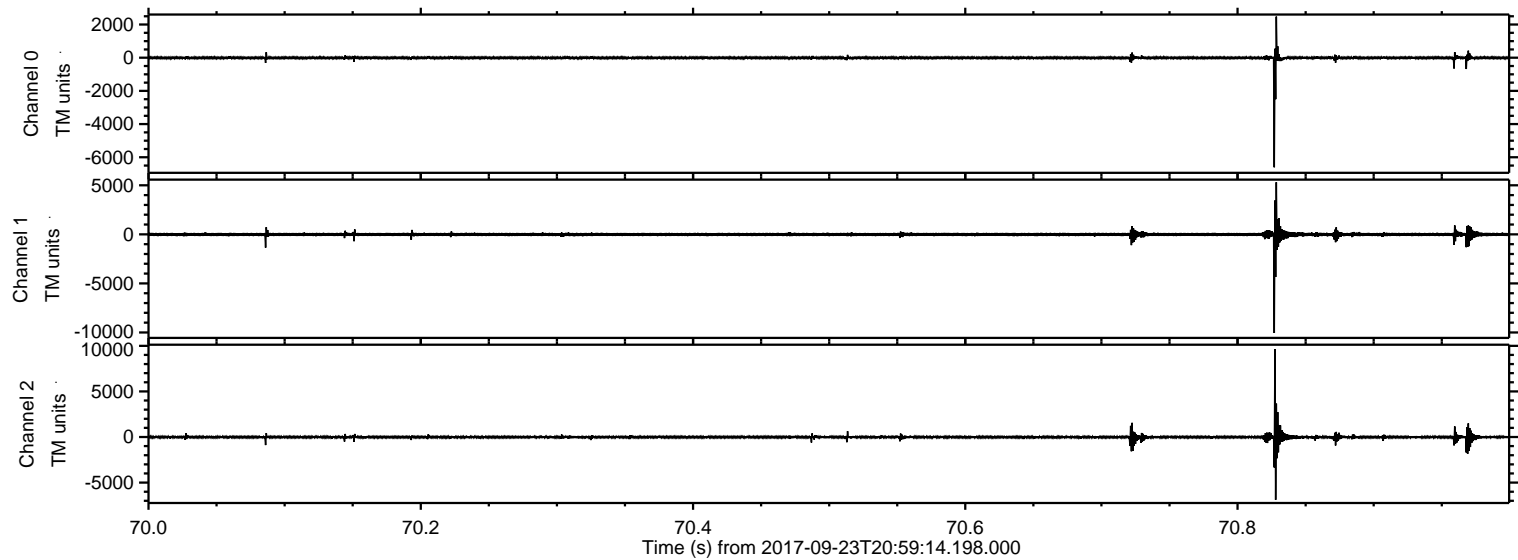

ELMAVAN 3D WAVEFORMS (Measured data sampled at 50 kHz) 51000 packets of 144 samples from 2017-09-23T20:59:14.198.000. Part 70/147

Processed Sat Sep 23 23:07:05 2017 by ELM ver.2012-10-06 from 001__elm20170923_205913__dat00.bin

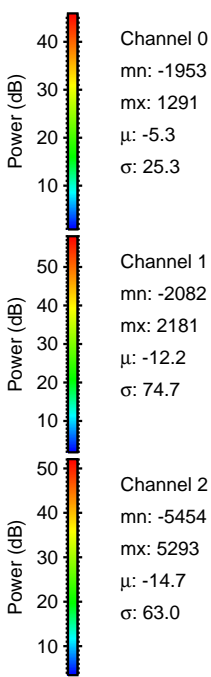
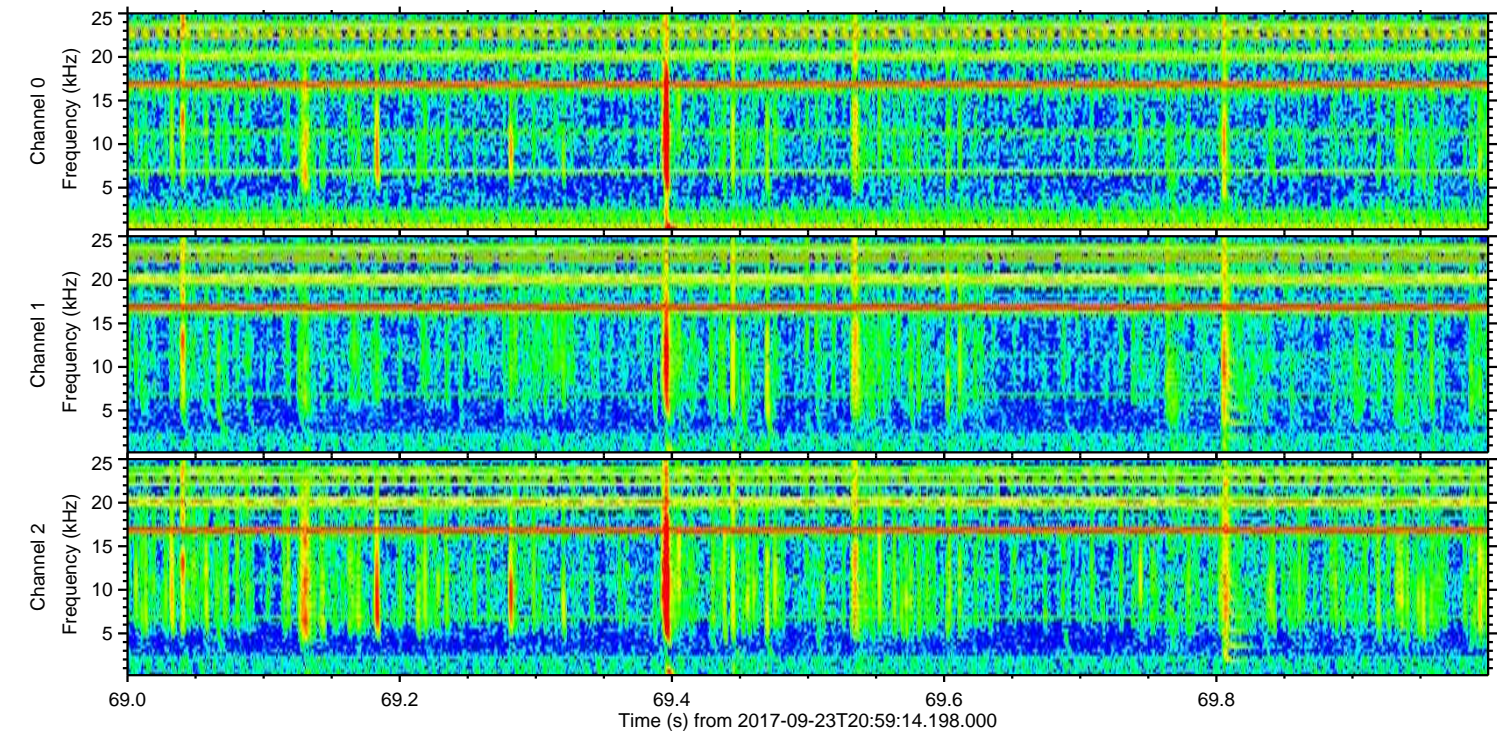
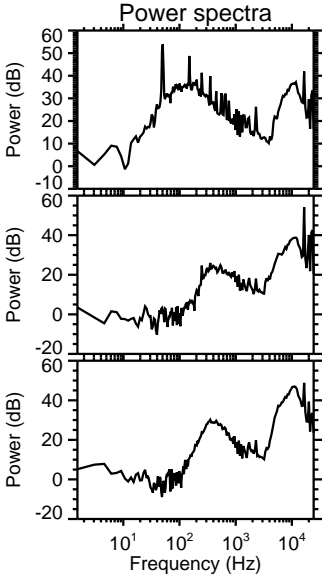
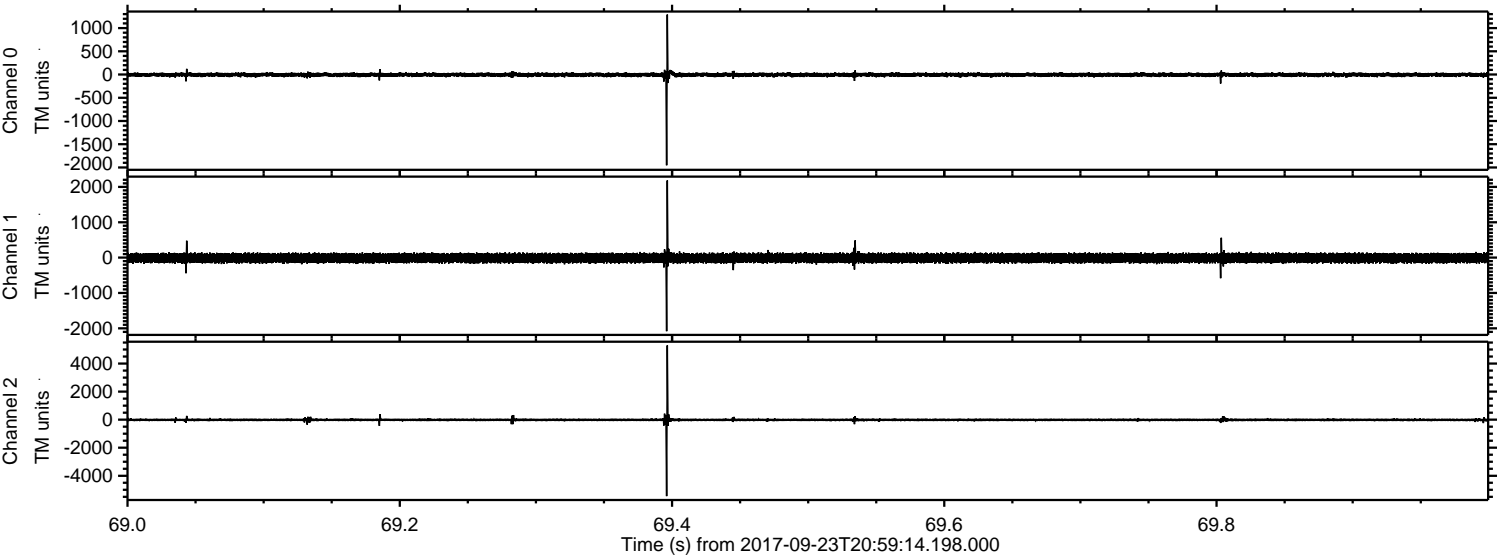

ELMAVAN 3D WAVEFORMS (Measured data sampled at 50 kHz) 51000 packets of 144 samples from 2017-09-23T20:59:14.198.000. Part 46/147

Processed Sat Sep 23 23:07:06 2017 by ELM ver.2012-10-06 from 001__elm20170923_205913__dat00.bin

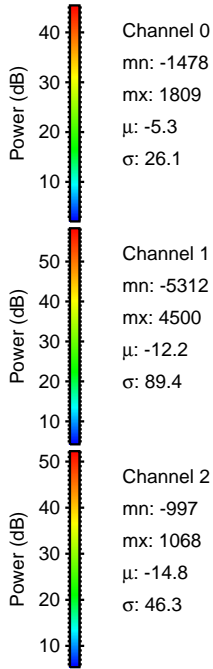
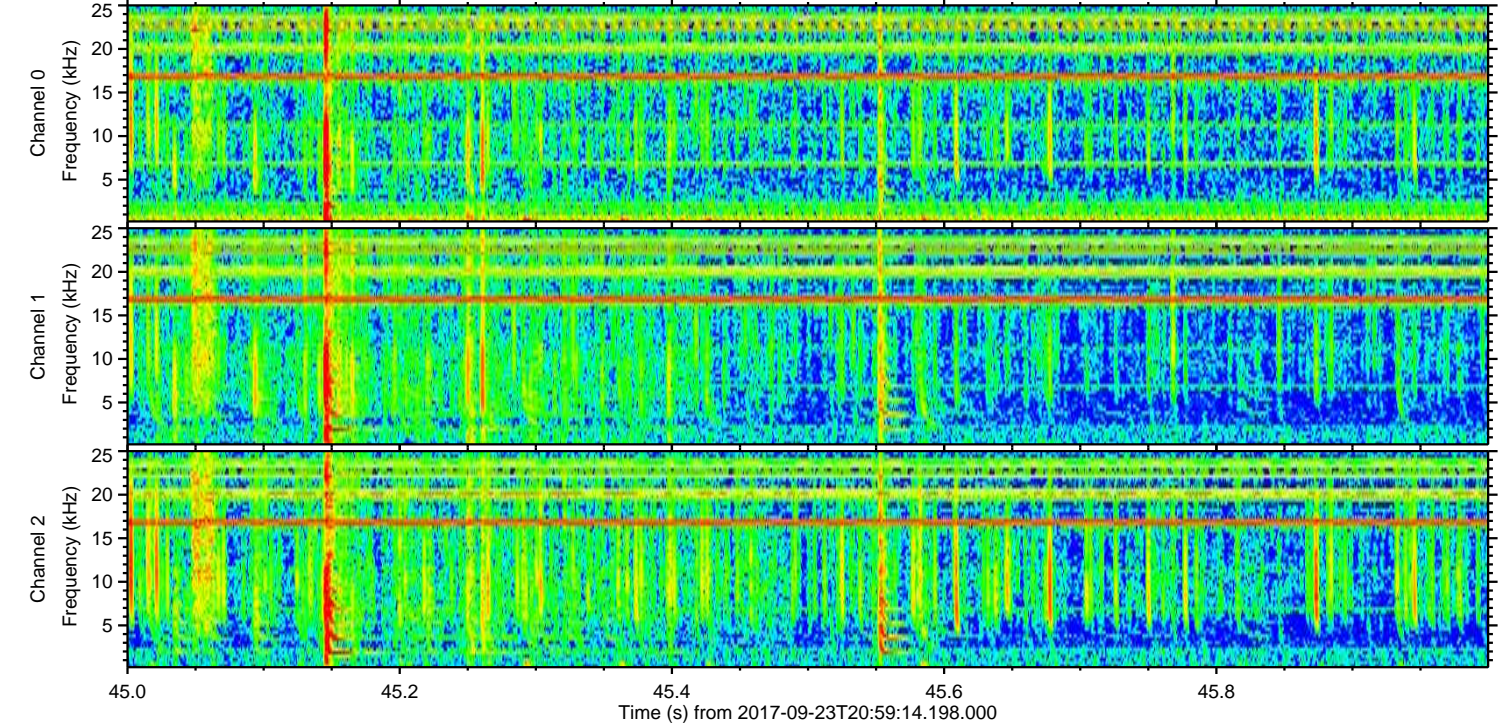
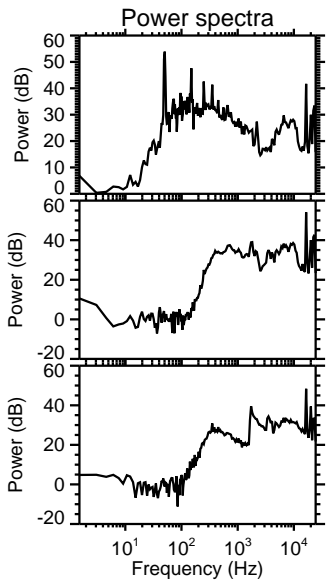
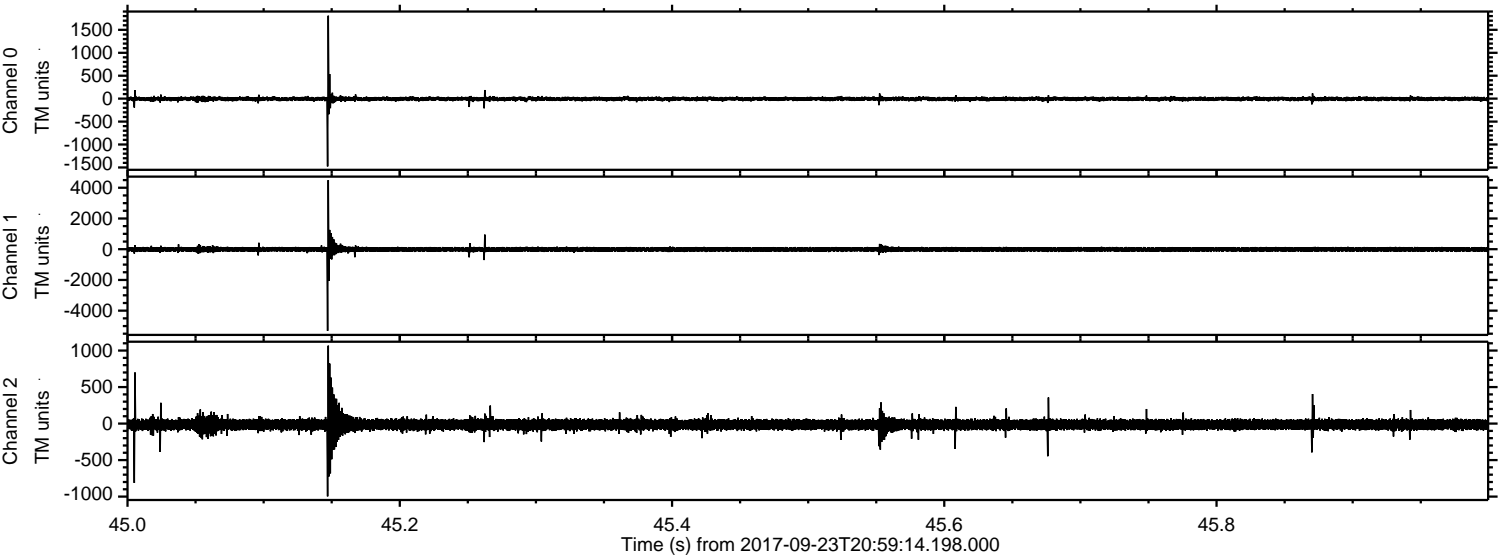

Channel 0
mn: -1478
mx: 1809
 μ : -5.3
 σ : 26.1

Channel 1
mn: -5312
mx: 4500
 μ : -12.2
 σ : 89.4

Channel 2
mn: -997
mx: 1068
 μ : -14.8
 σ : 46.3

ELMAVAN 3D WAVEFORMS (Measured data sampled at 50 kHz) 51000 packets of 144 samples from 2017-09-23T20:59:14.198.000. Part 104/147

Processed Sat Sep 23 23:07:06 2017 by ELM ver.2012-10-06 from 001__elm20170923_205913__dat00.bin

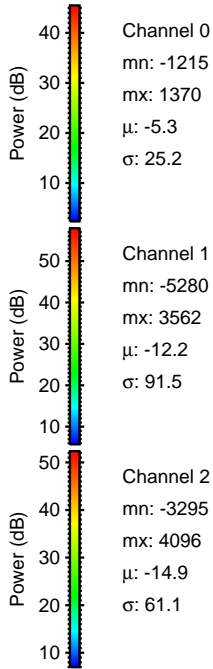
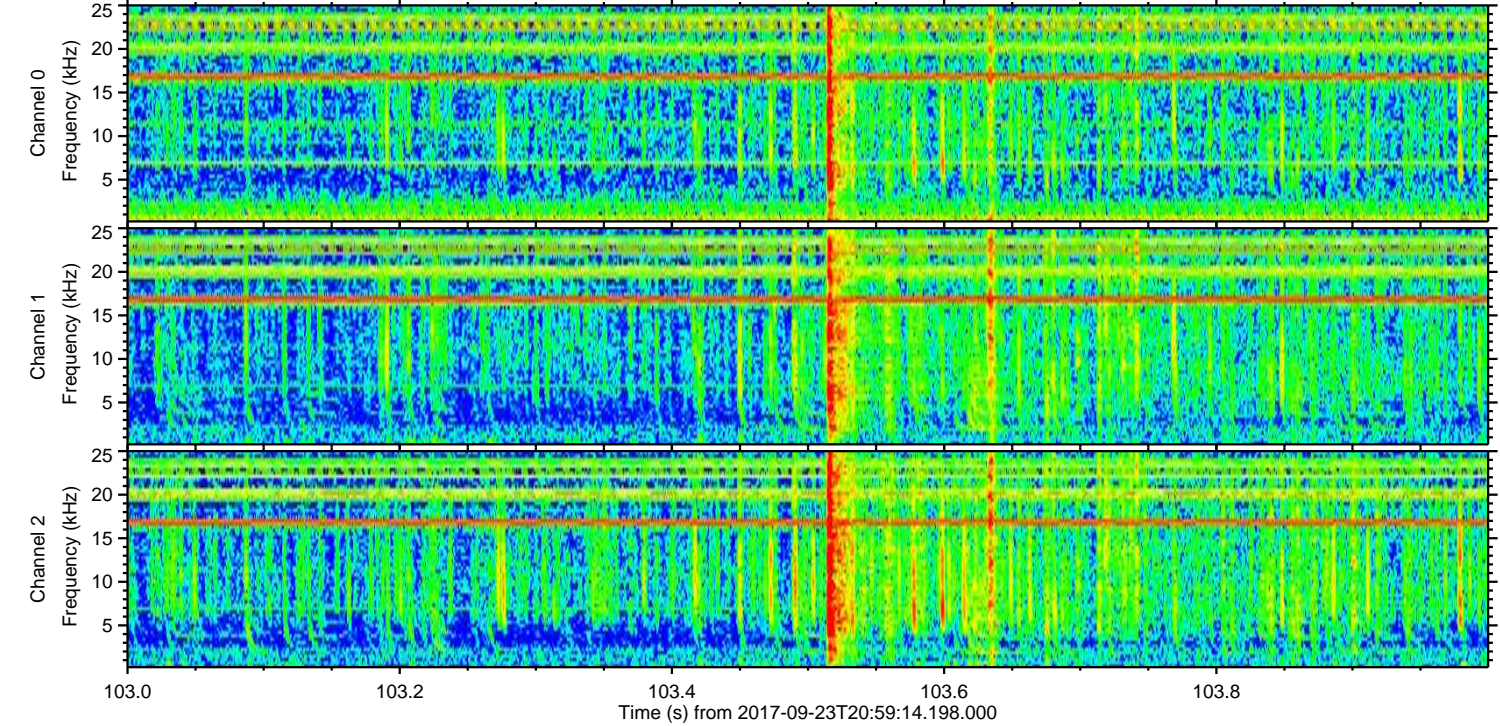
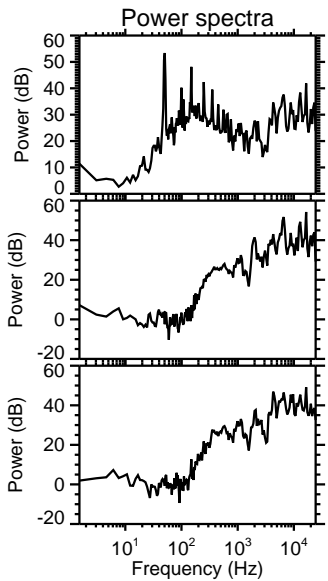
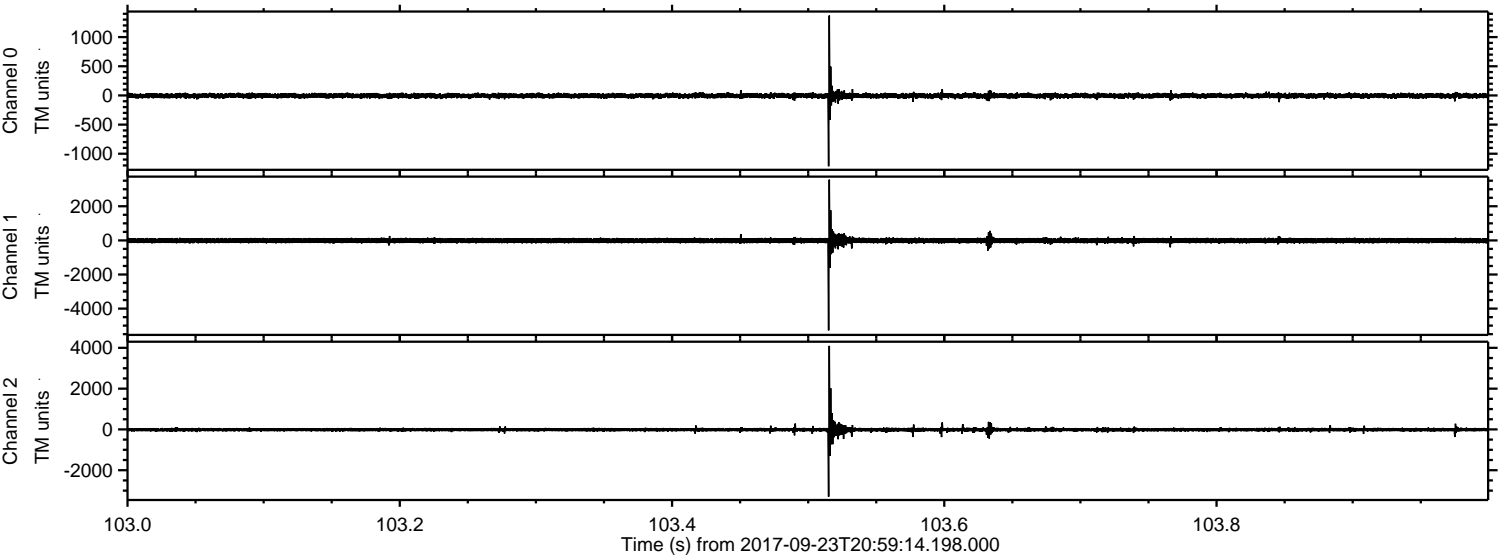

ELMAVAN 3D WAVEFORMS (Measured data sampled at 50 kHz) 51000 packets of 144 samples from 2017-09-23T20:59:14.198.000. Part 130/147

Processed Sat Sep 23 23:07:07 2017 by ELM ver.2012-10-06 from 001__elm20170923_205913__dat00.bin

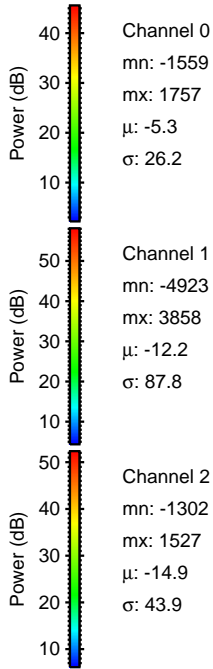
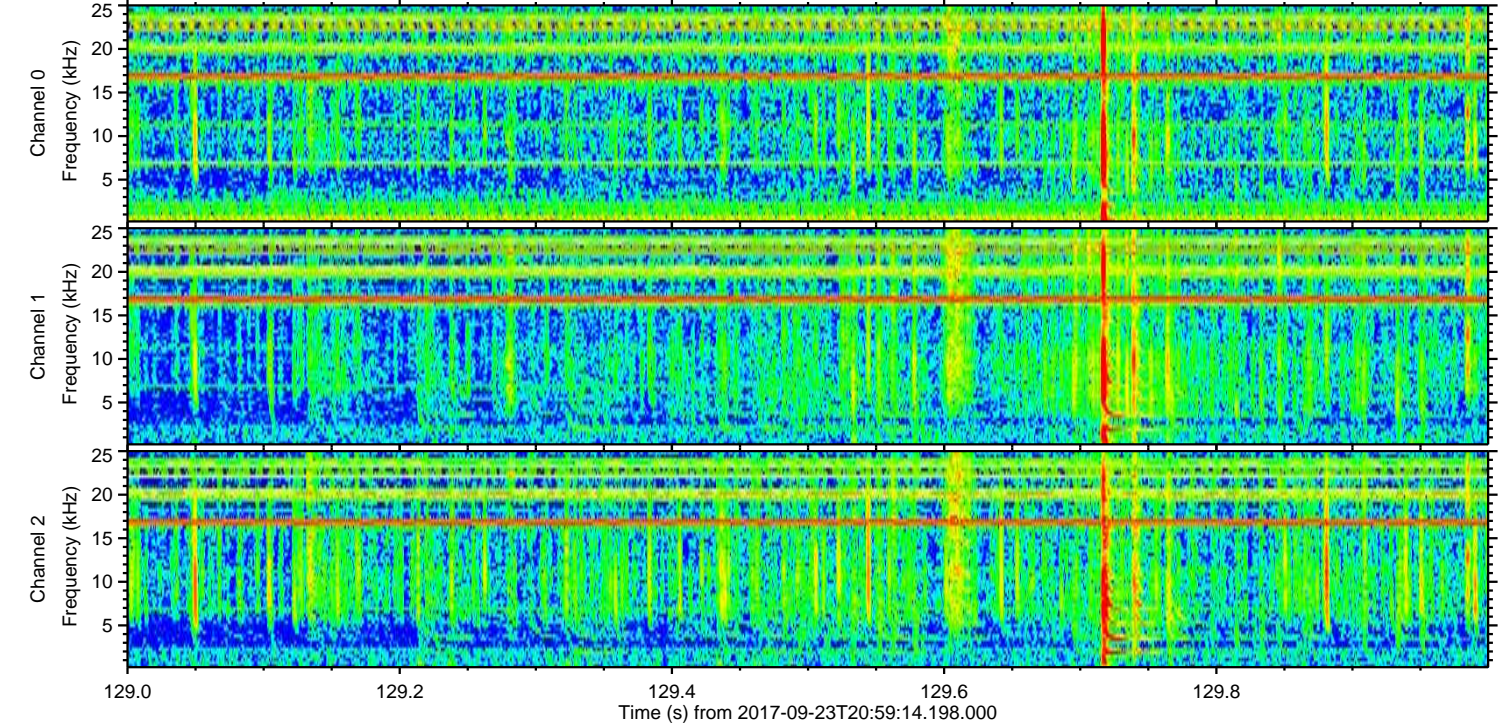
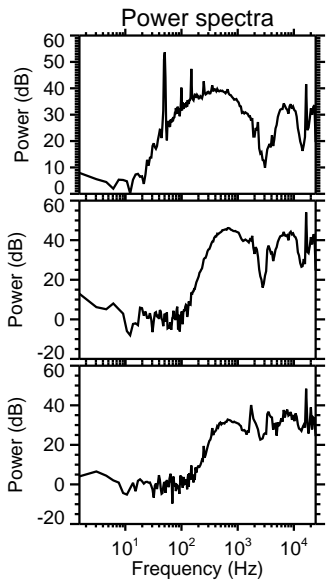
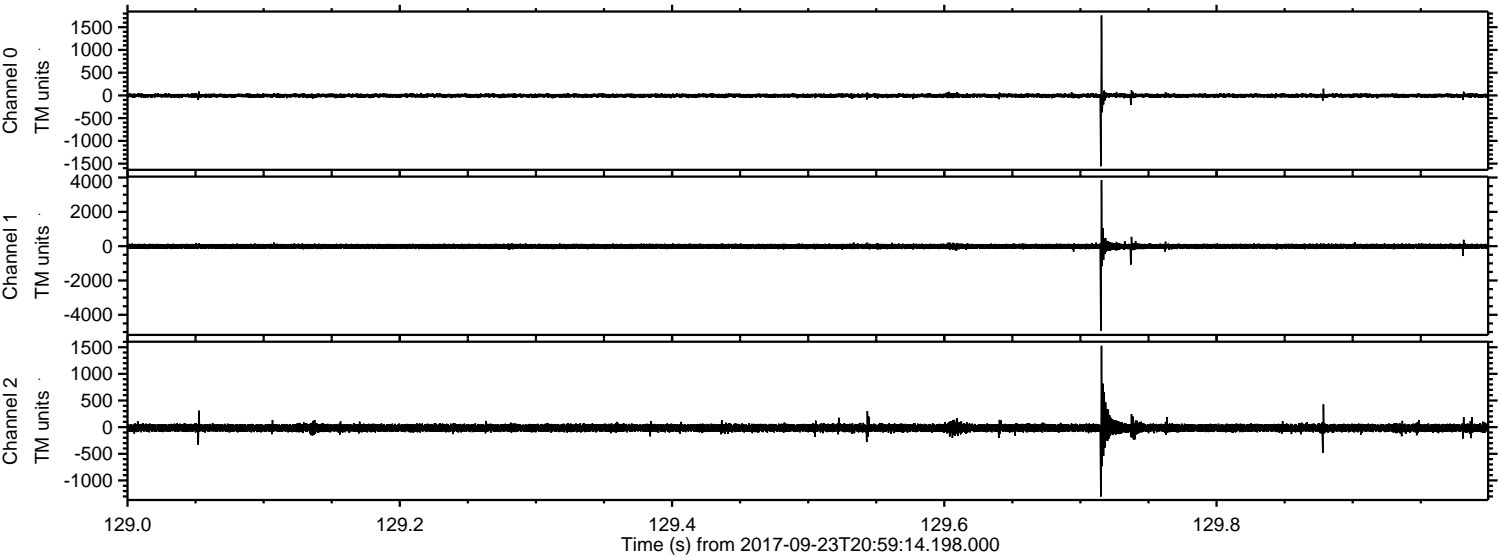

Channel 0
mn: -1559
mx: 1757
 μ : -5.3
 σ : 26.2

Channel 1
mn: -4923
mx: 3858
 μ : -12.2
 σ : 87.8

Channel 2
mn: -1302
mx: 1527
 μ : -14.9
 σ : 43.9

Processed Sat Sep 23 23:07:08 2017 by ELM ver.2012-10-06 from 001__elm20170923_205913__dat00.bin

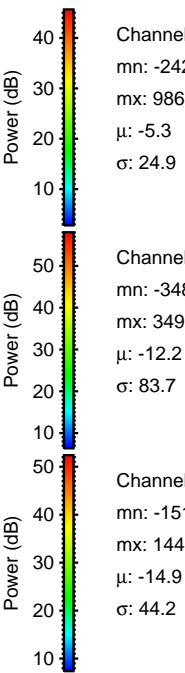
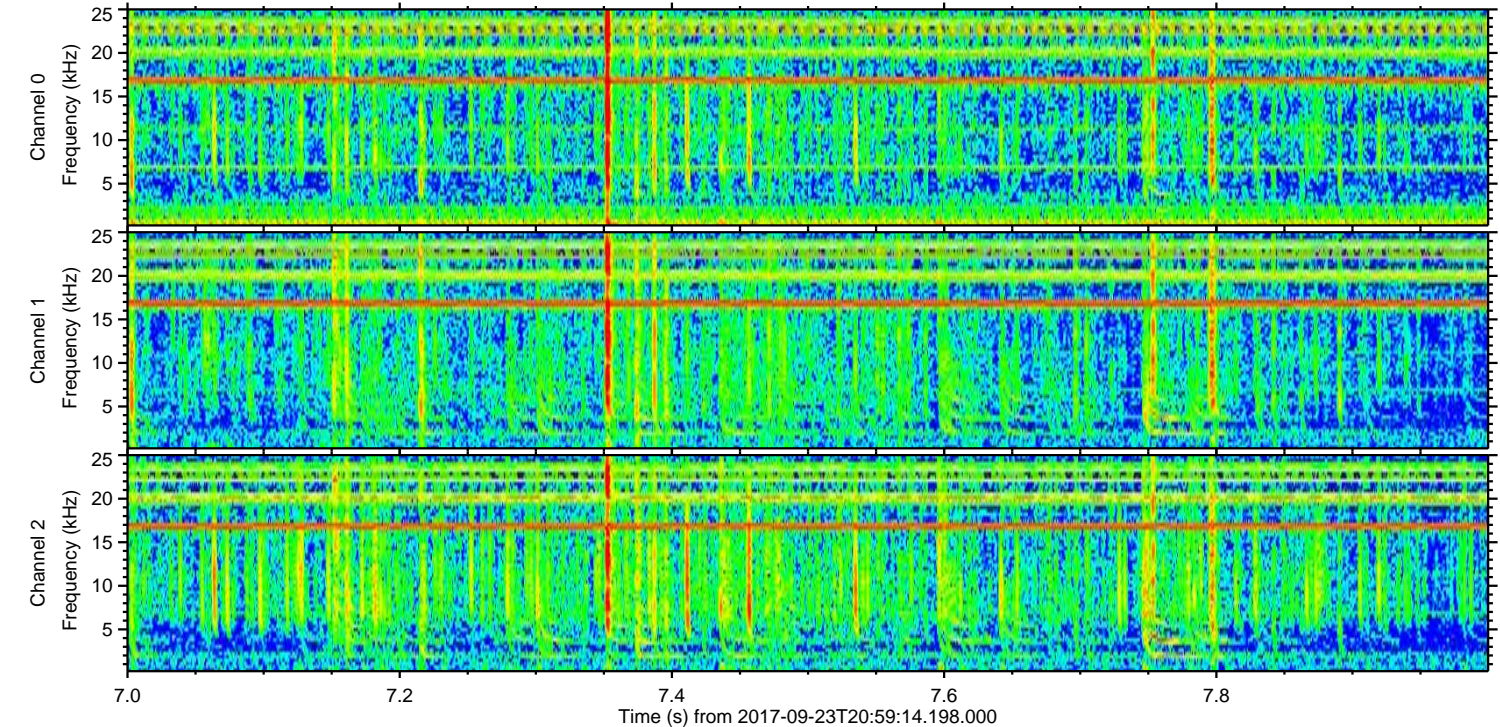
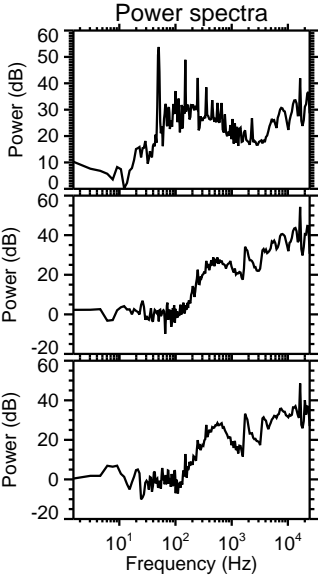
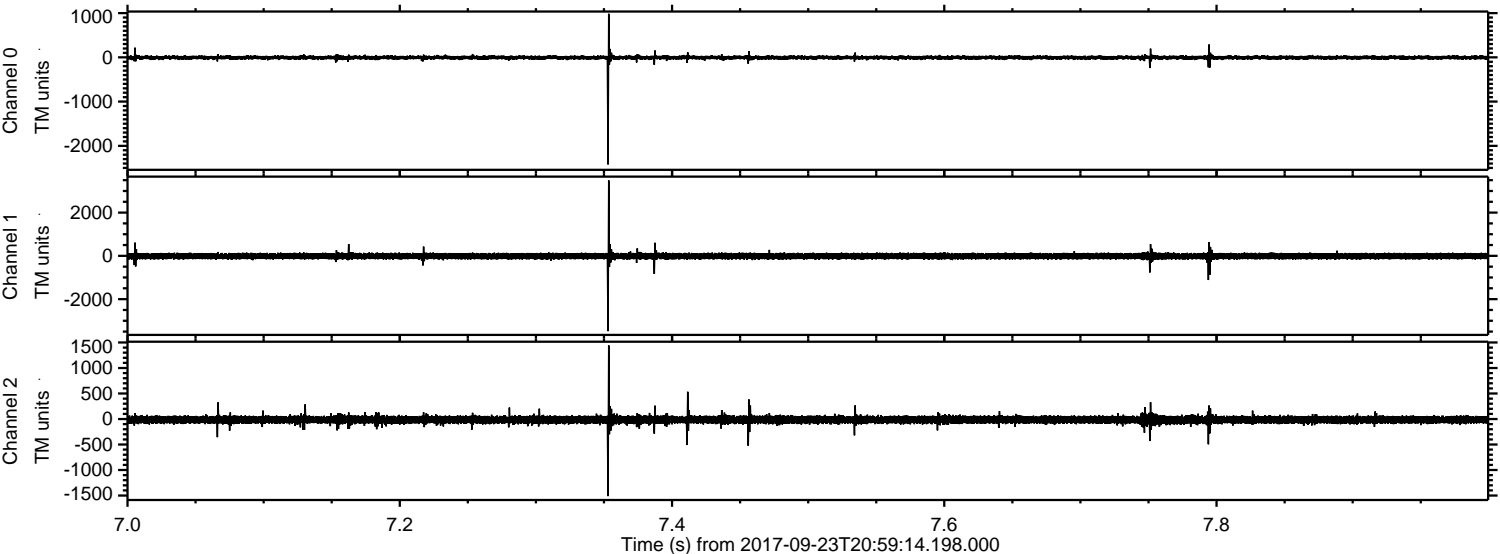

Channel 0
mn: -2421
mx: 986
 μ : -5.3
 σ : 24.9

Channel 1
mn: -3481
mx: 3490
 μ : -12.2
 σ : 83.7

Channel 2
mn: -1512
mx: 1443
 μ : -14.9
 σ : 44.2

Processed Sat Sep 23 23:07:08 2017 by ELM ver.2012-10-06 from 001__elm20170923_205913__dat00.bin

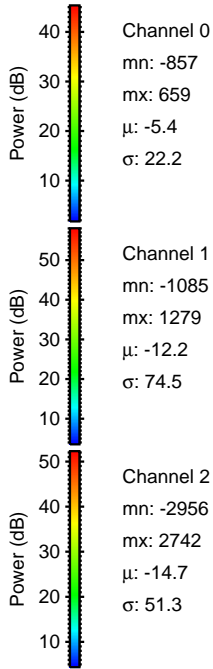
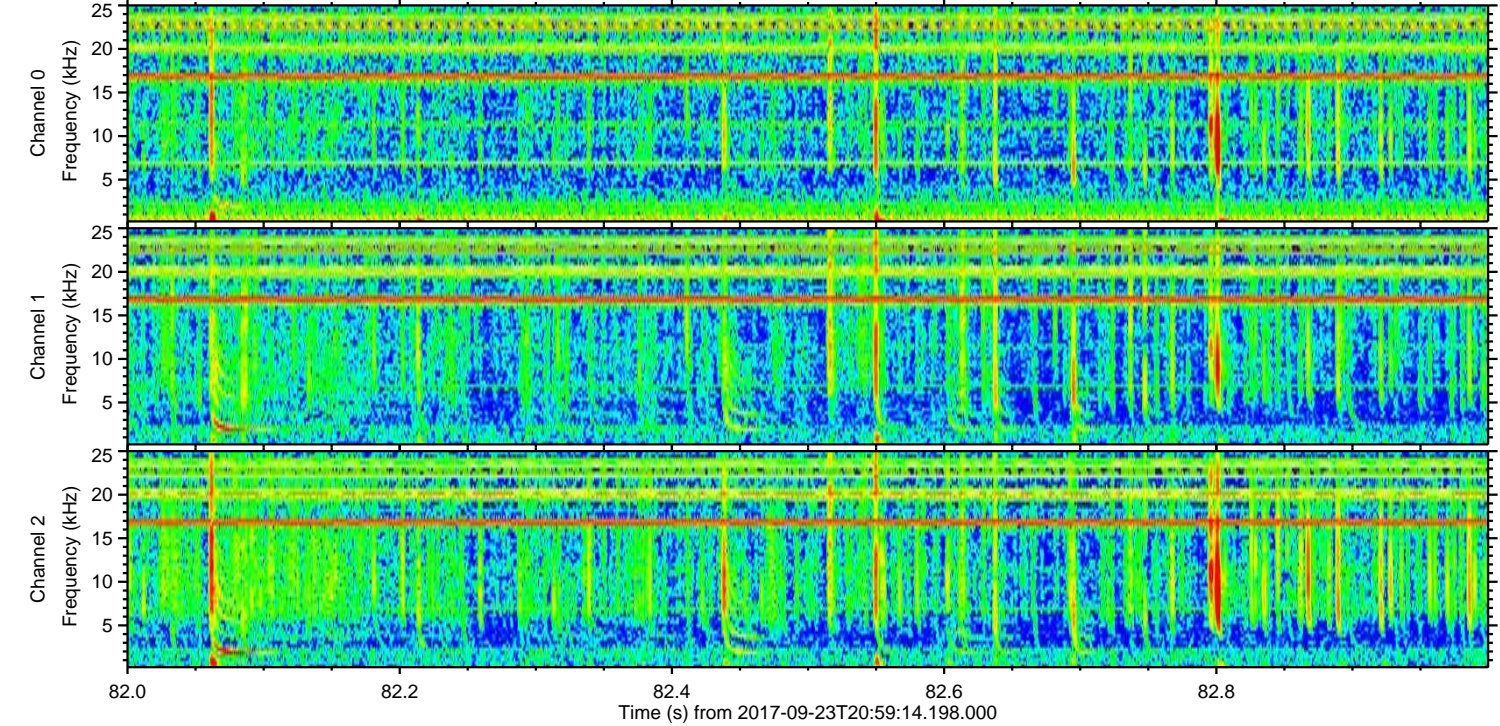
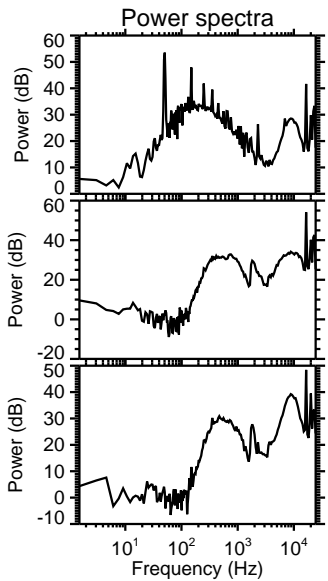
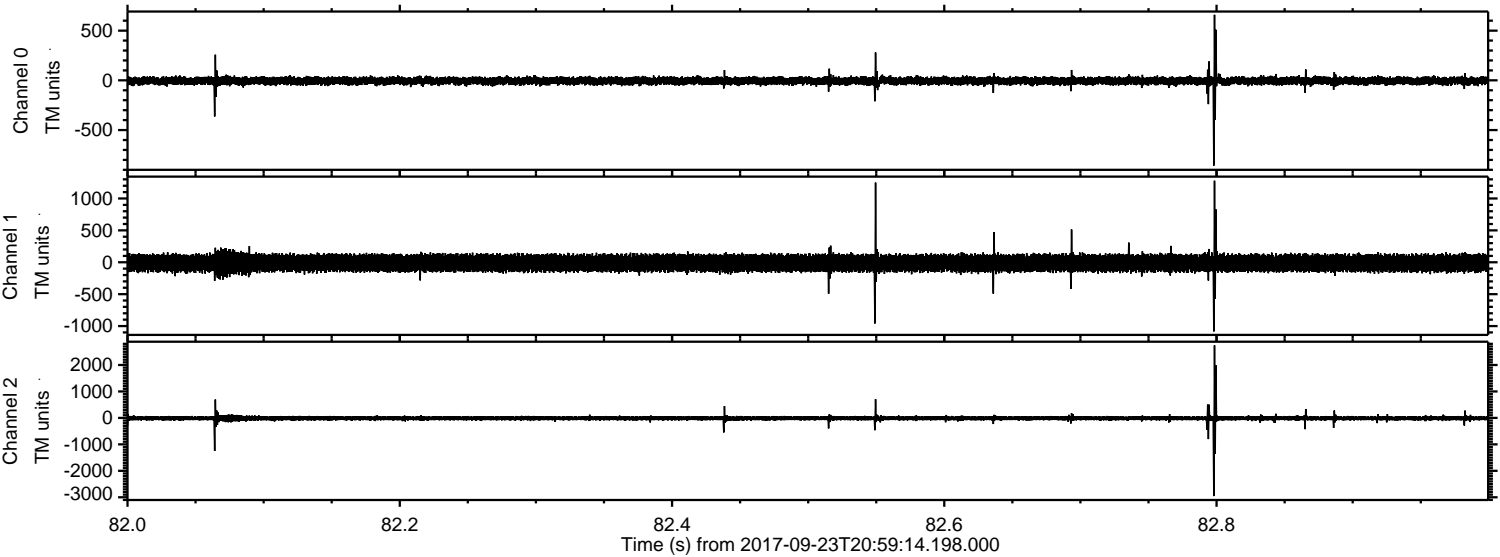

Processed Sat Sep 23 23:07:09 2017 by ELM ver.2012-10-06 from 001__elm20170923_205913__dat00.bin

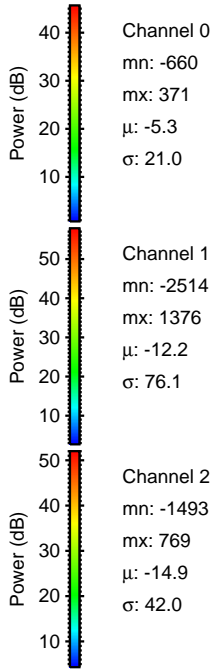
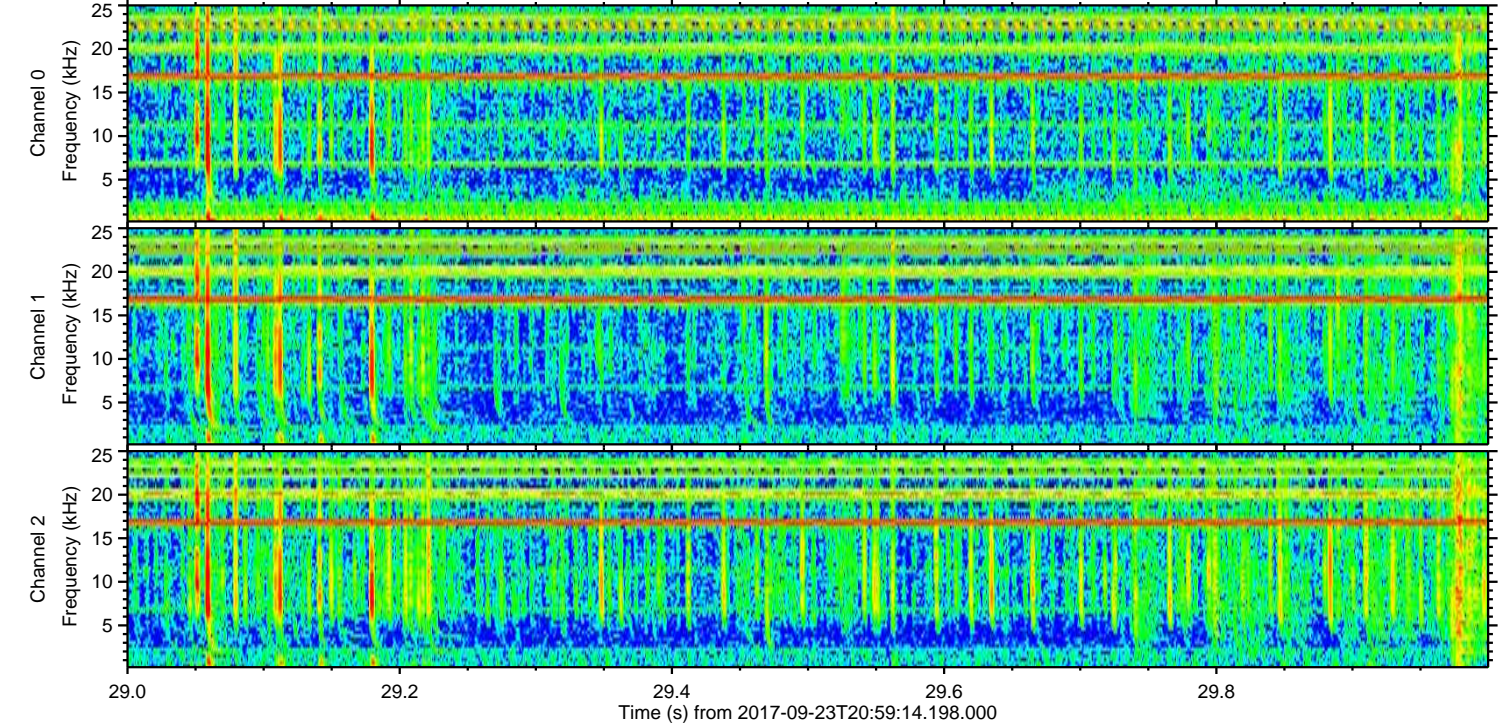
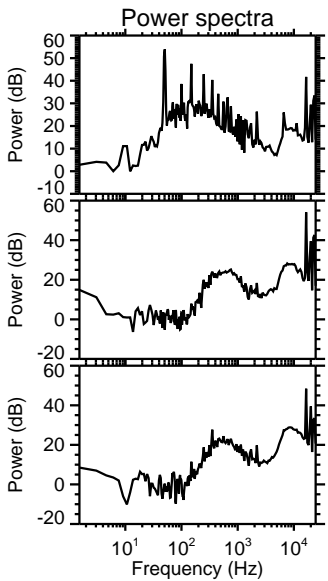
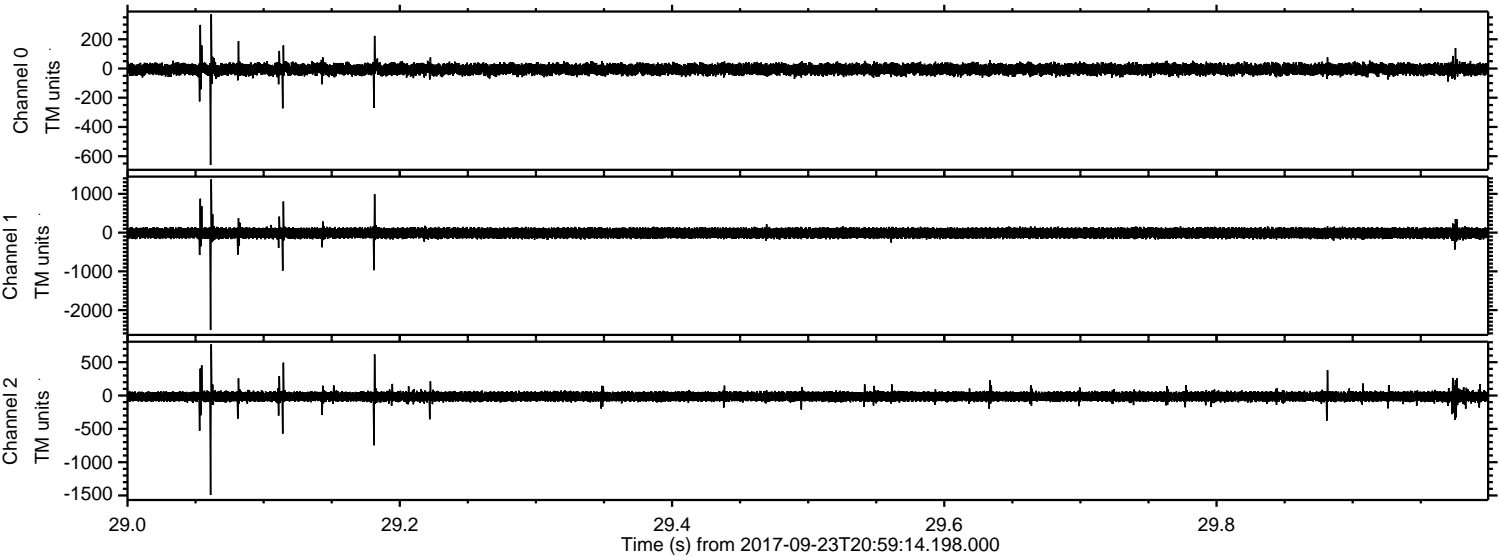

ELMAVAN 3D WAVEFORMS (Measured data sampled at 50 kHz) 51000 packets of 144 samples from 2017-09-23T20:59:14.198.000. Part 101/147

Processed Sat Sep 23 23:07:10 2017 by ELM ver.2012-10-06 from 001__elm20170923_205913__dat00.bin

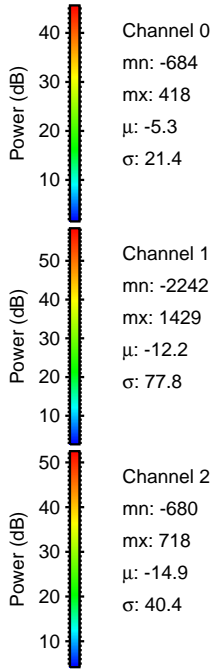
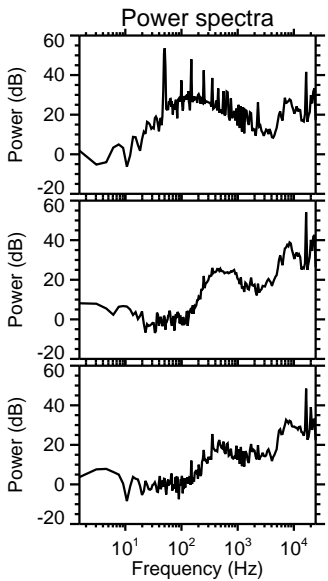
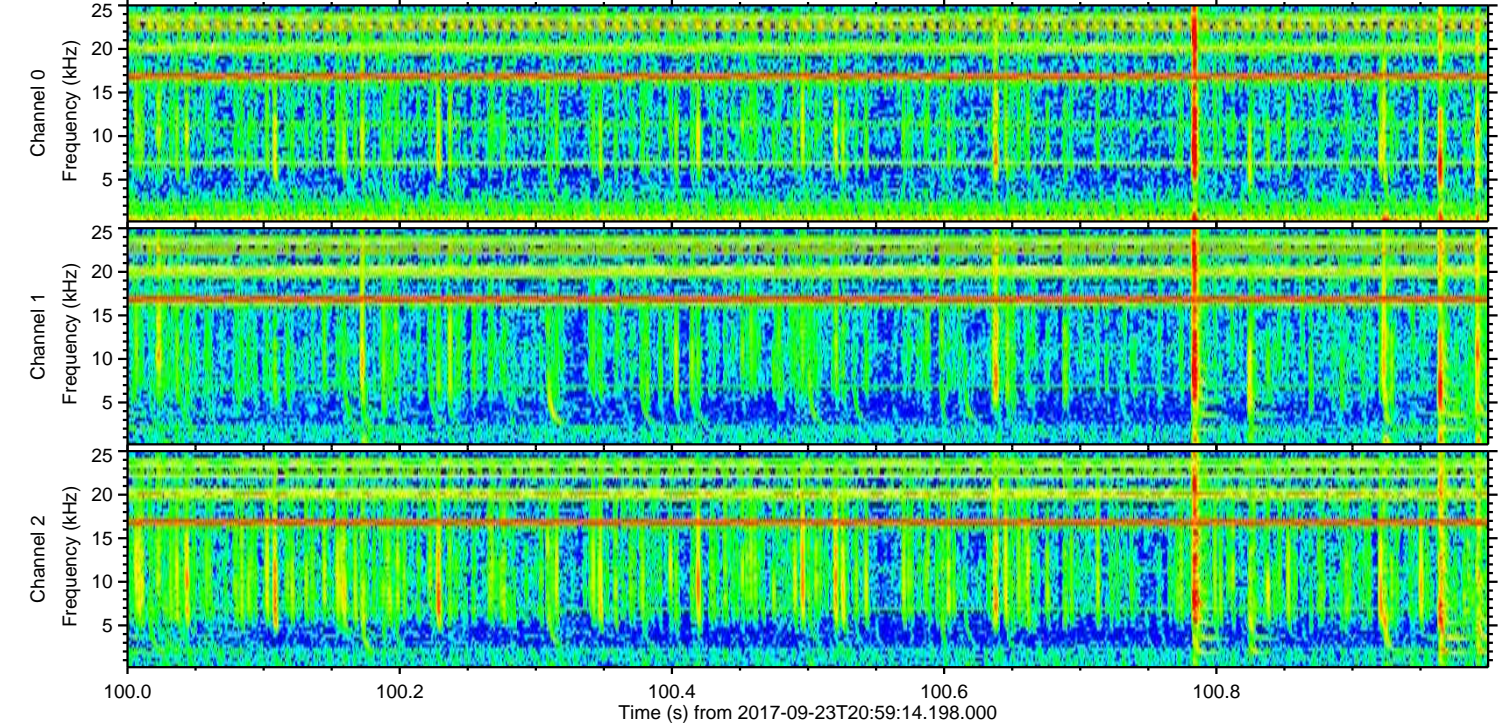
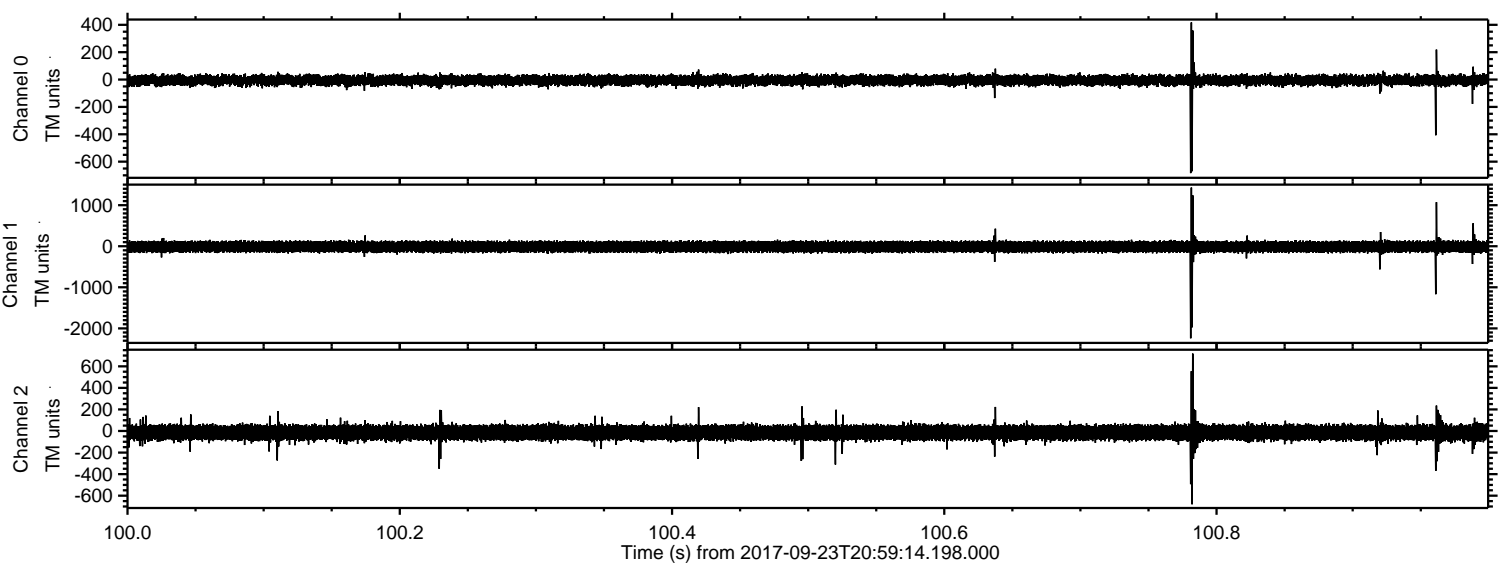

ELMAVAN 3D WAVEFORMS (Measured data sampled at 50 kHz) 51000 packets of 144 samples from 2017-09-23T20:59:14.198.000. Part 26/147

Processed Sat Sep 23 23:07:10 2017 by ELM ver.2012-10-06 from 001__elm20170923_205913__dat00.bin

