

ELMAVAN 3D WAVEFORMS (Measured data sampled at 50 kHz) 51000 packets of 144 samples from 2017-09-23T14:48:58.650.000.

Processed Sat Sep 23 16:56:38 2017 by ELM ver.2012-10-06 from 001__elm20170923_144857__dat00.bin

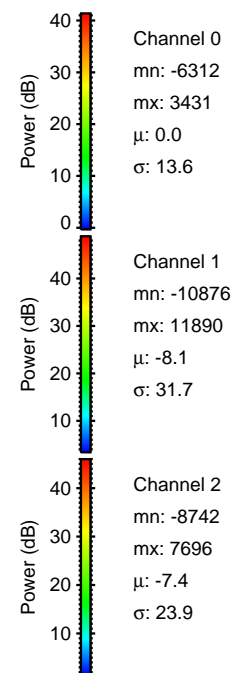
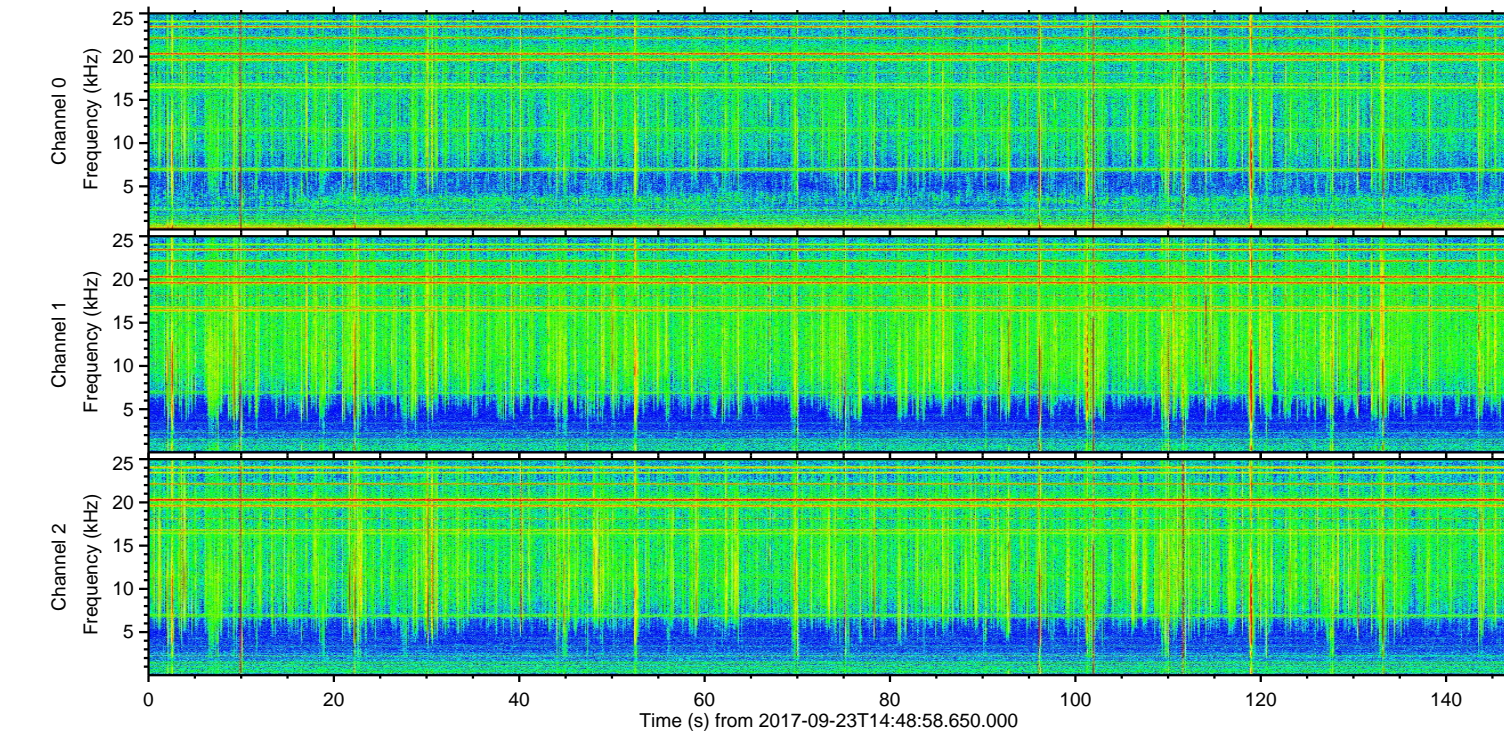
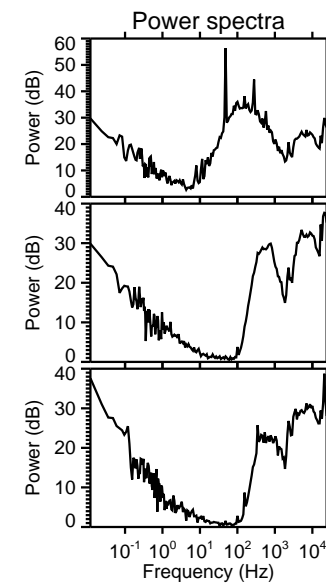
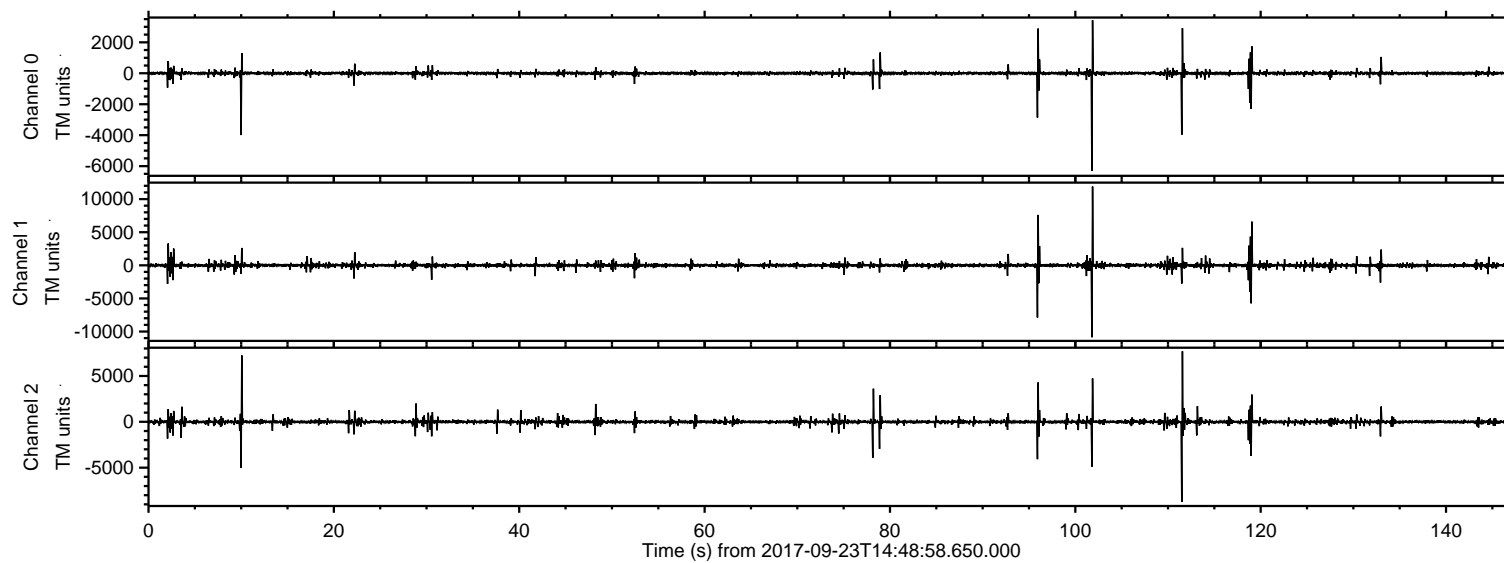

ELMAVAN 3D WAVEFORMS (Measured data sampled at 50 kHz) 51000 packets of 144 samples from 2017-09-23T14:48:58.650.000. Part 102/147

Processed Sat Sep 23 16:56:44 2017 by ELM ver.2012-10-06 from 001__elm20170923_144857__dat00.bin

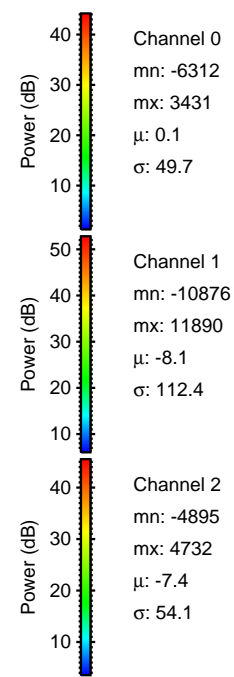
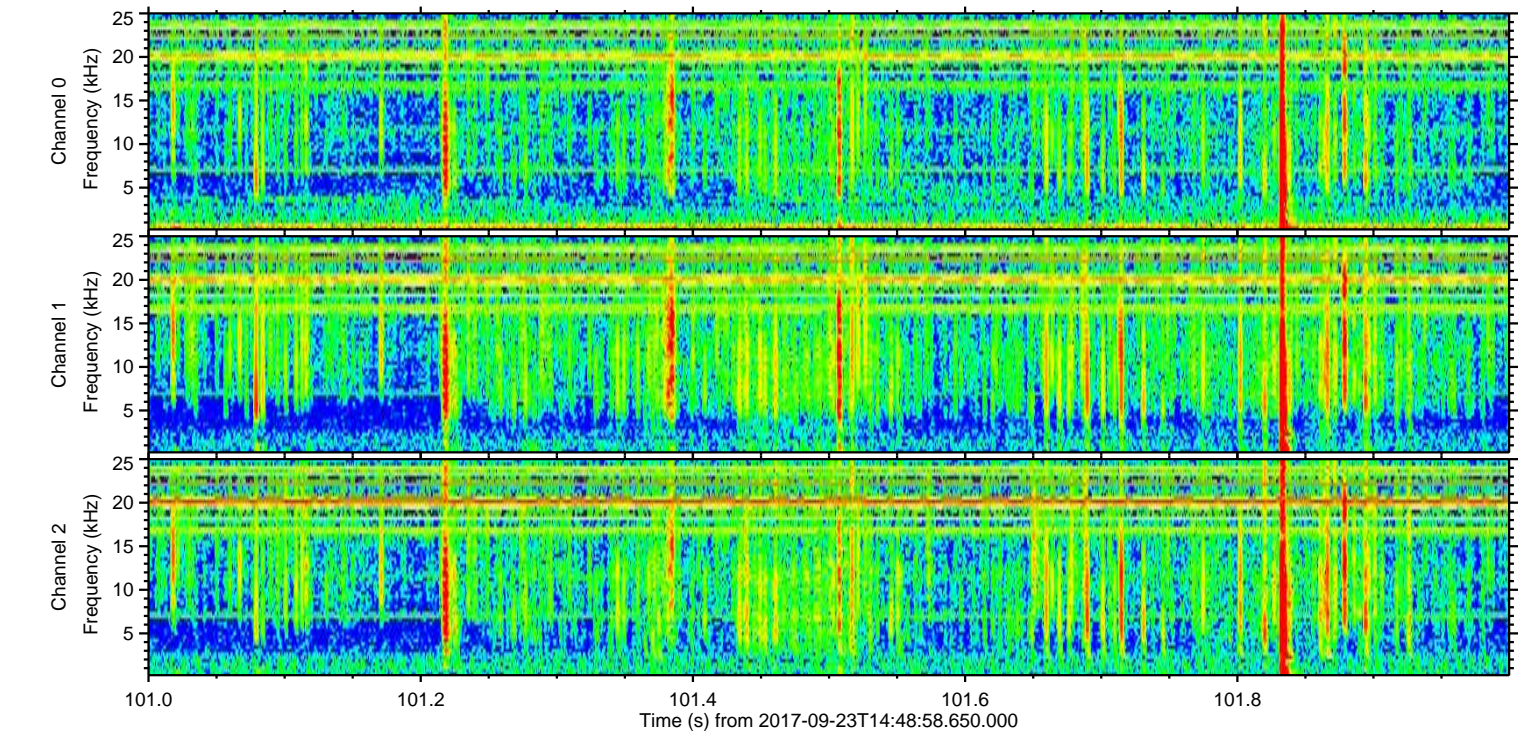
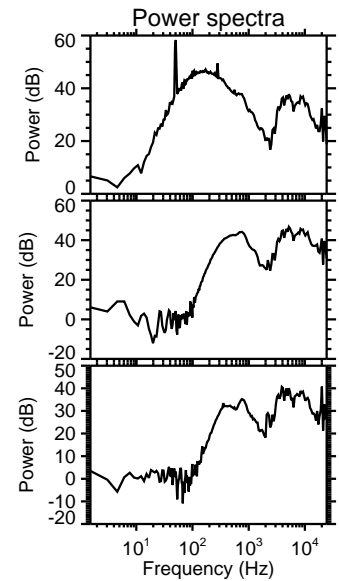
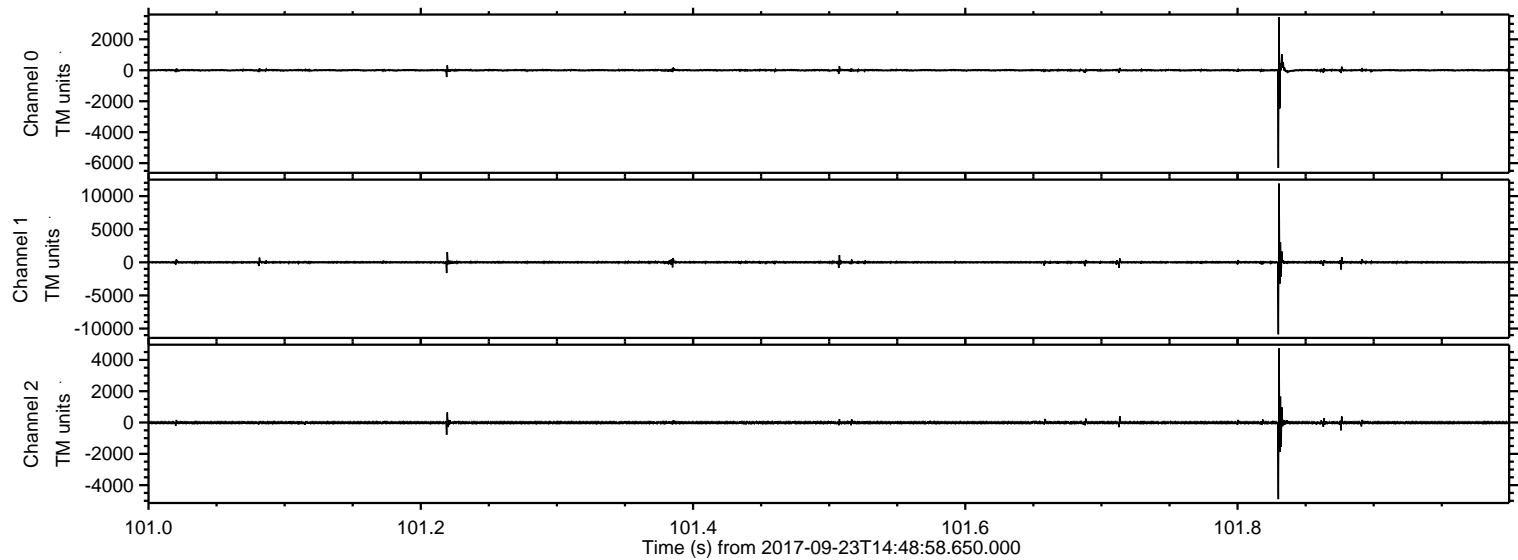

Power spectra

Channel 0
mn: -6312
mx: 3431
 μ : 0.1
 σ : 49.7

Channel 1
mn: -10876
mx: 11890
 μ : -8.1
 σ : 112.4

Channel 2
mn: -4895
mx: 4732
 μ : -7.4
 σ : 54.1

ELMAVAN 3D WAVEFORMS (Measured data sampled at 50 kHz) 51000 packets of 144 samples from 2017-09-23T14:48:58.650.000. Part 112/147

Processed Sat Sep 23 16:56:45 2017 by ELM ver.2012-10-06 from 001__elm20170923_144857__dat00.bin

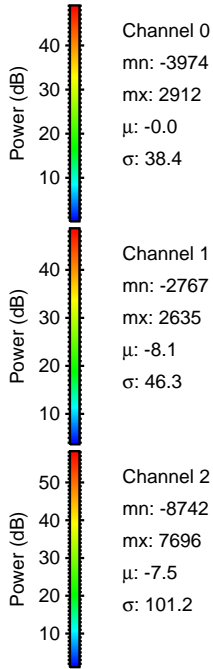
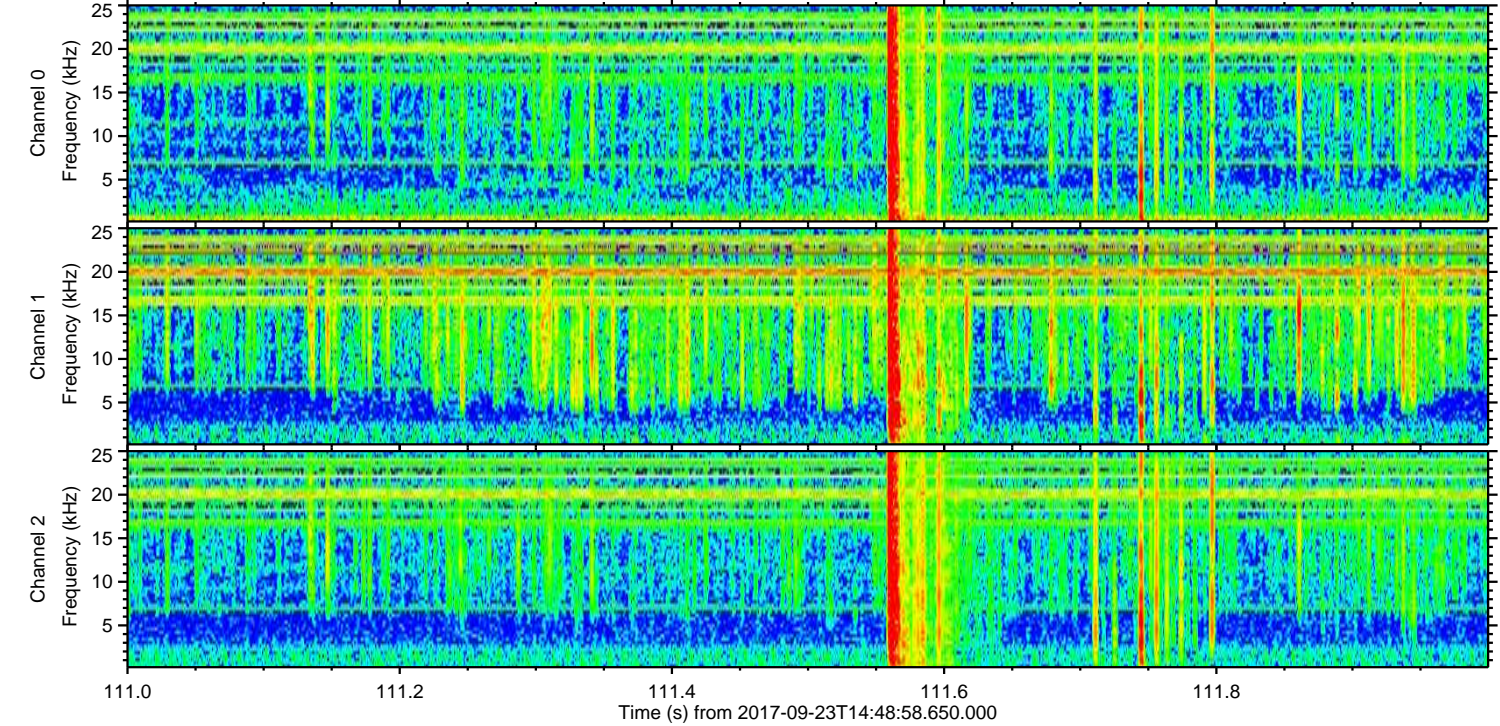
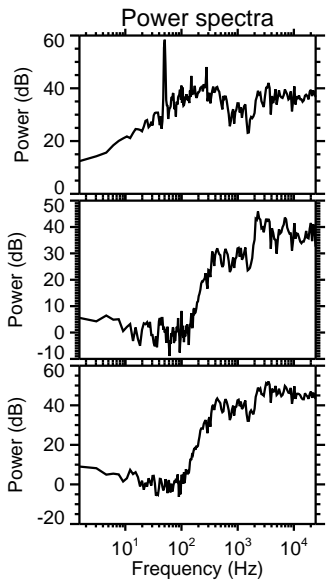
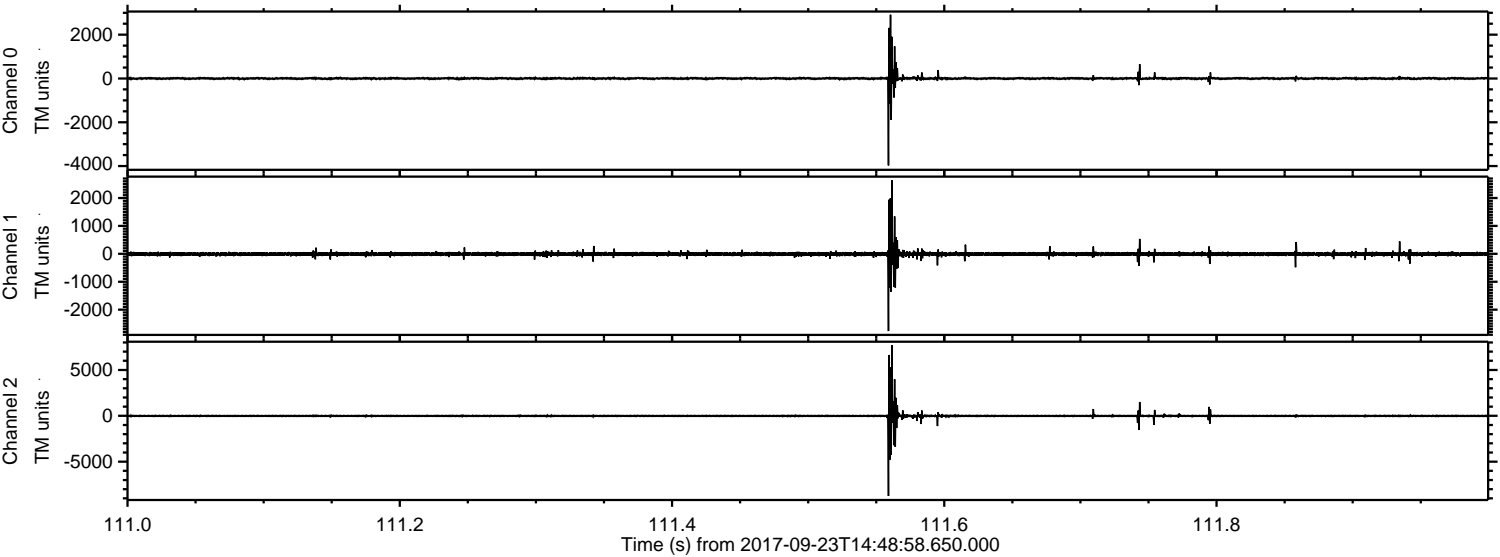

Processed Sat Sep 23 16:56:46 2017 by ELM ver.2012-10-06 from 001__elm20170923_144857__dat00.bin

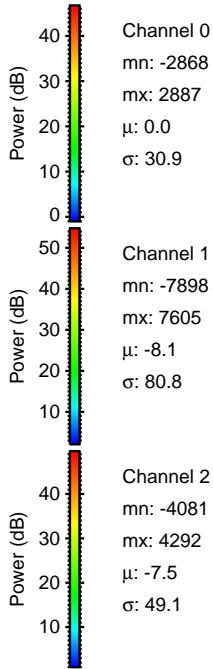
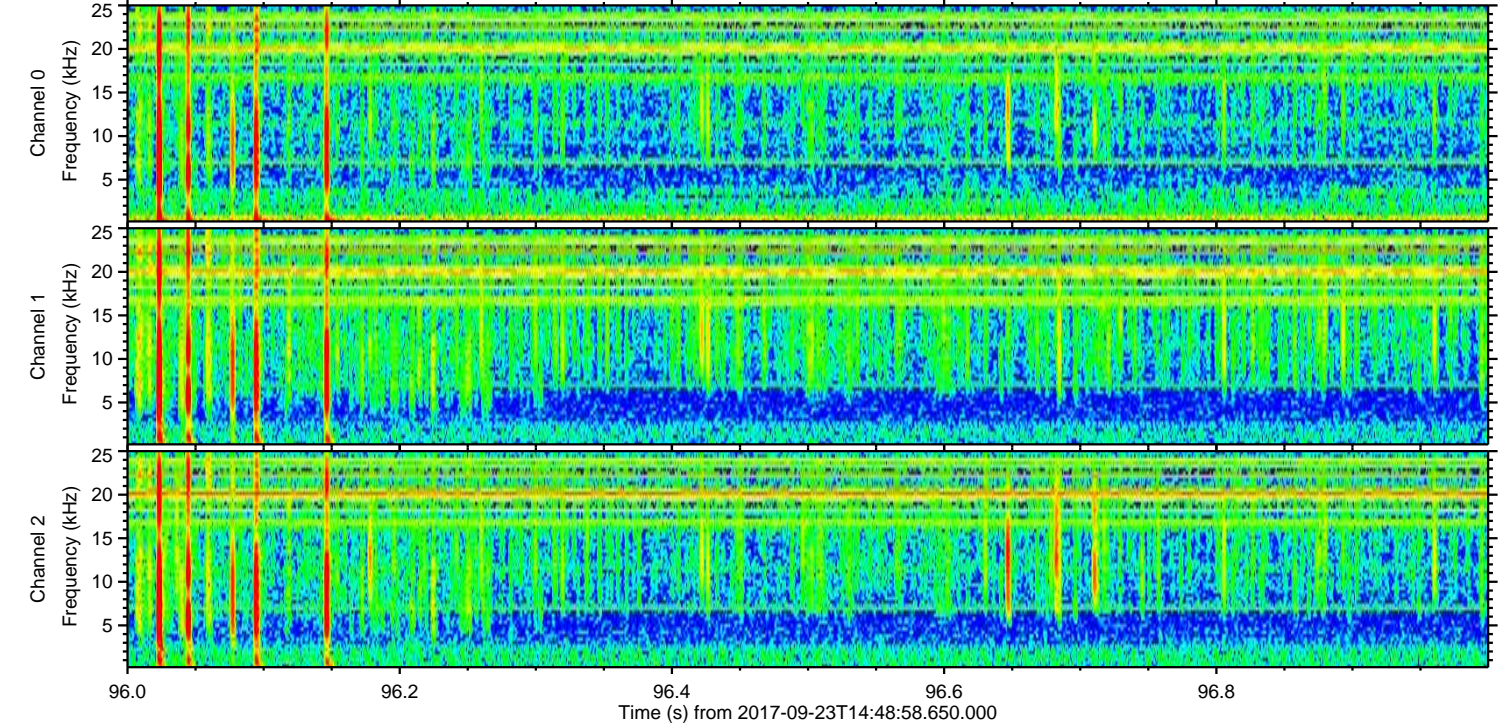
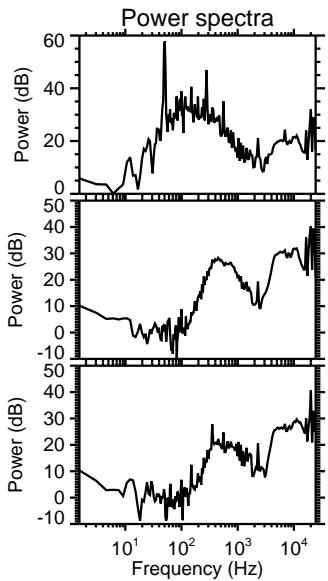
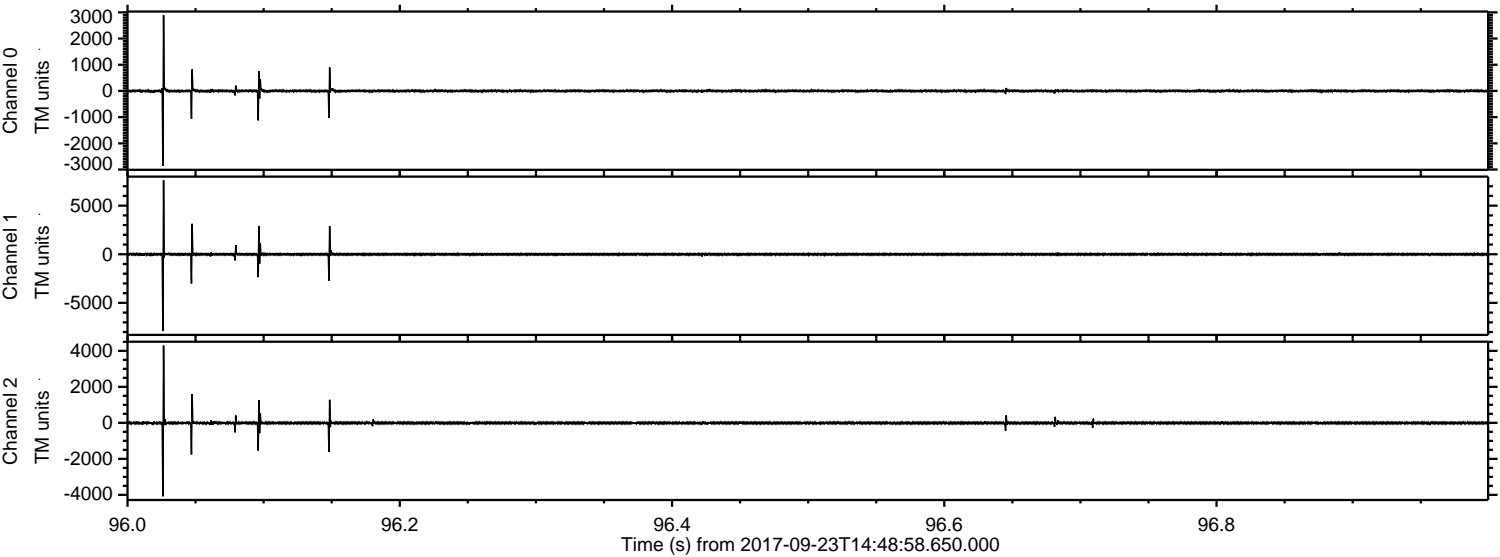

Processed Sat Sep 23 16:56:46 2017 by ELM ver.2012-10-06 from 001__elm20170923_144857__dat00.bin

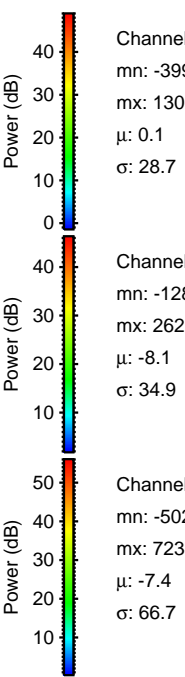
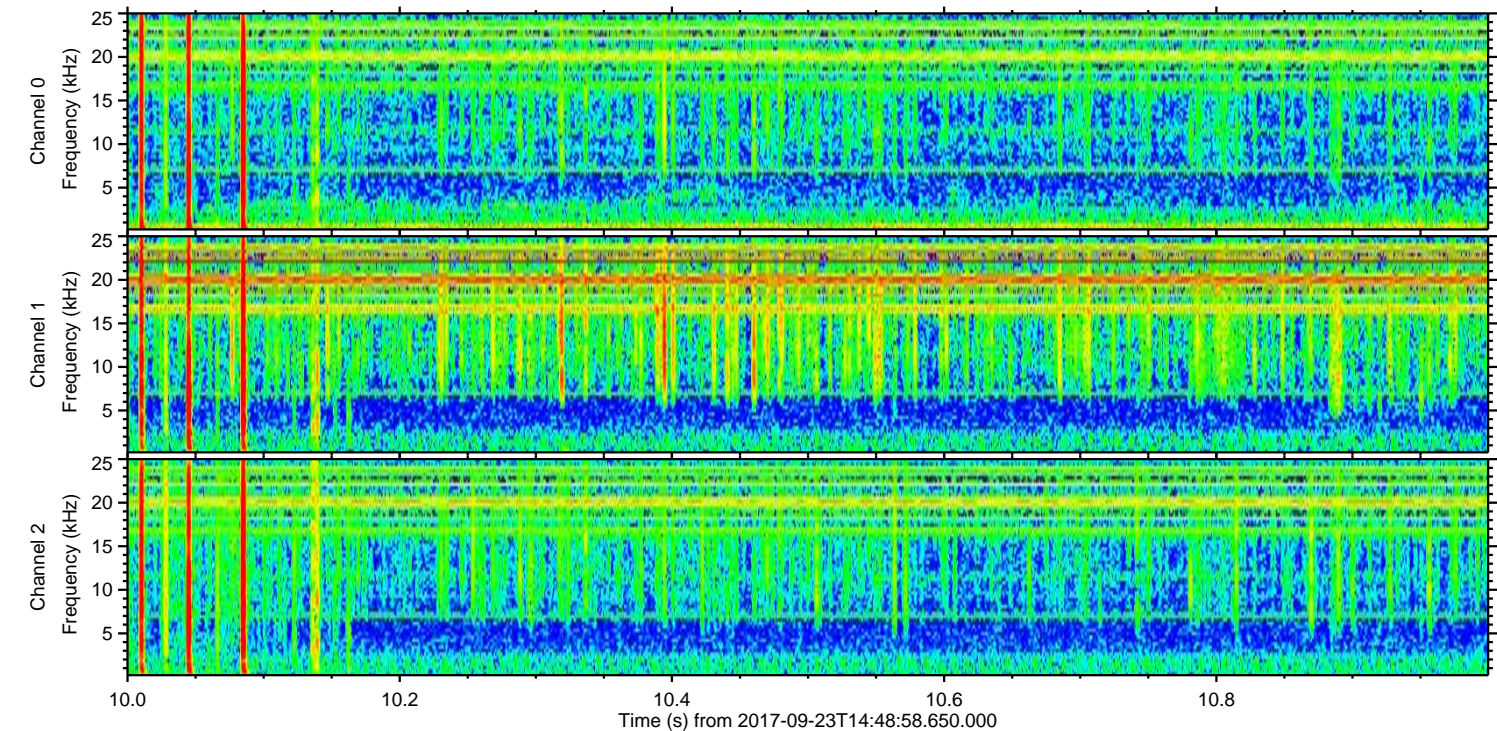
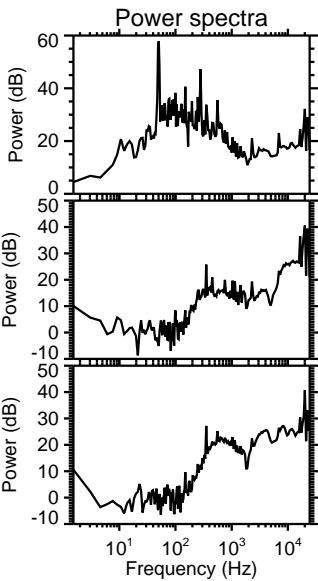
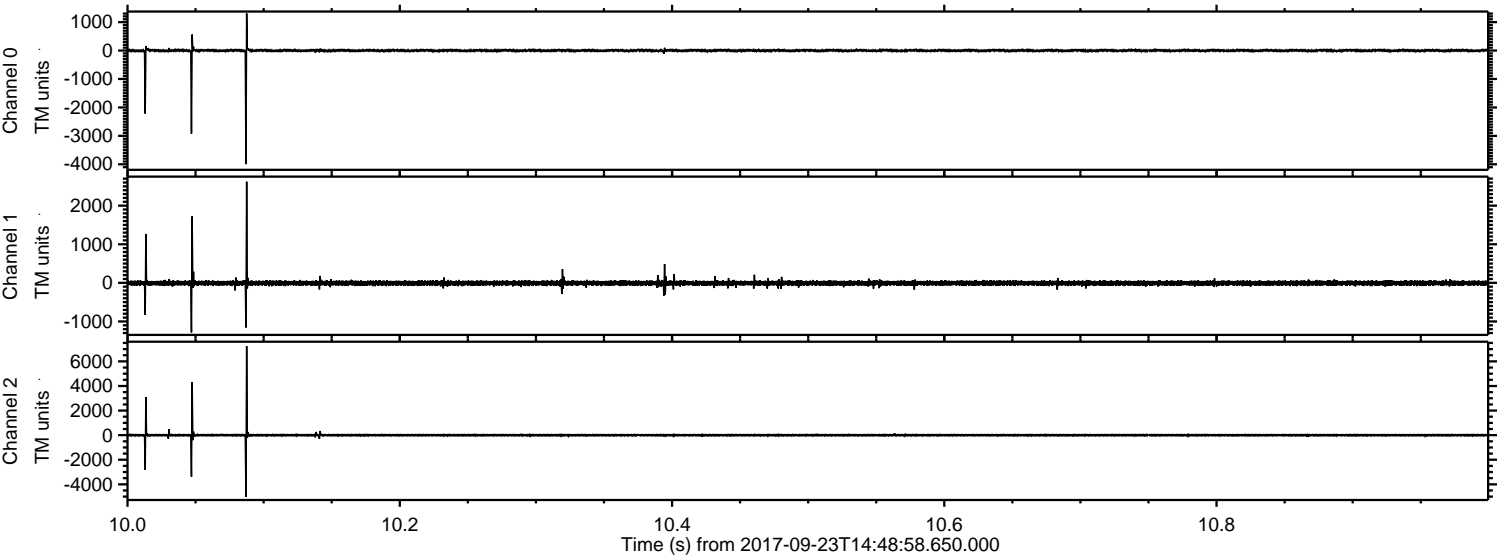

Channel 0
mn: -3993
mx: 1306
 μ : 0.1
 σ : 28.7

Channel 1
mn: -1285
mx: 2621
 μ : -8.1
 σ : 34.9

Channel 2
mn: -5023
mx: 7239
 μ : -7.4
 σ : 66.7

ELMAVAN 3D WAVEFORMS (Measured data sampled at 50 kHz) 51000 packets of 144 samples from 2017-09-23T14:48:58.650.000. Part 120/147

Processed Sat Sep 23 16:56:47 2017 by ELM ver.2012-10-06 from 001__elm20170923_144857__dat00.bin

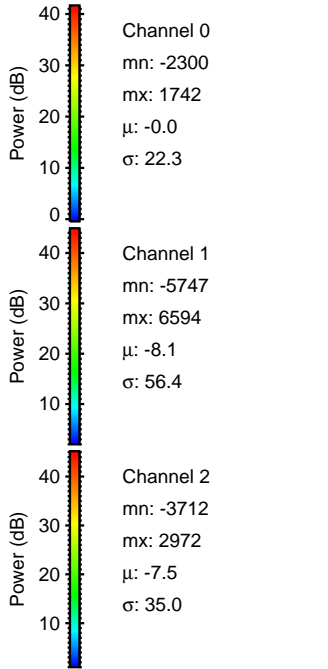
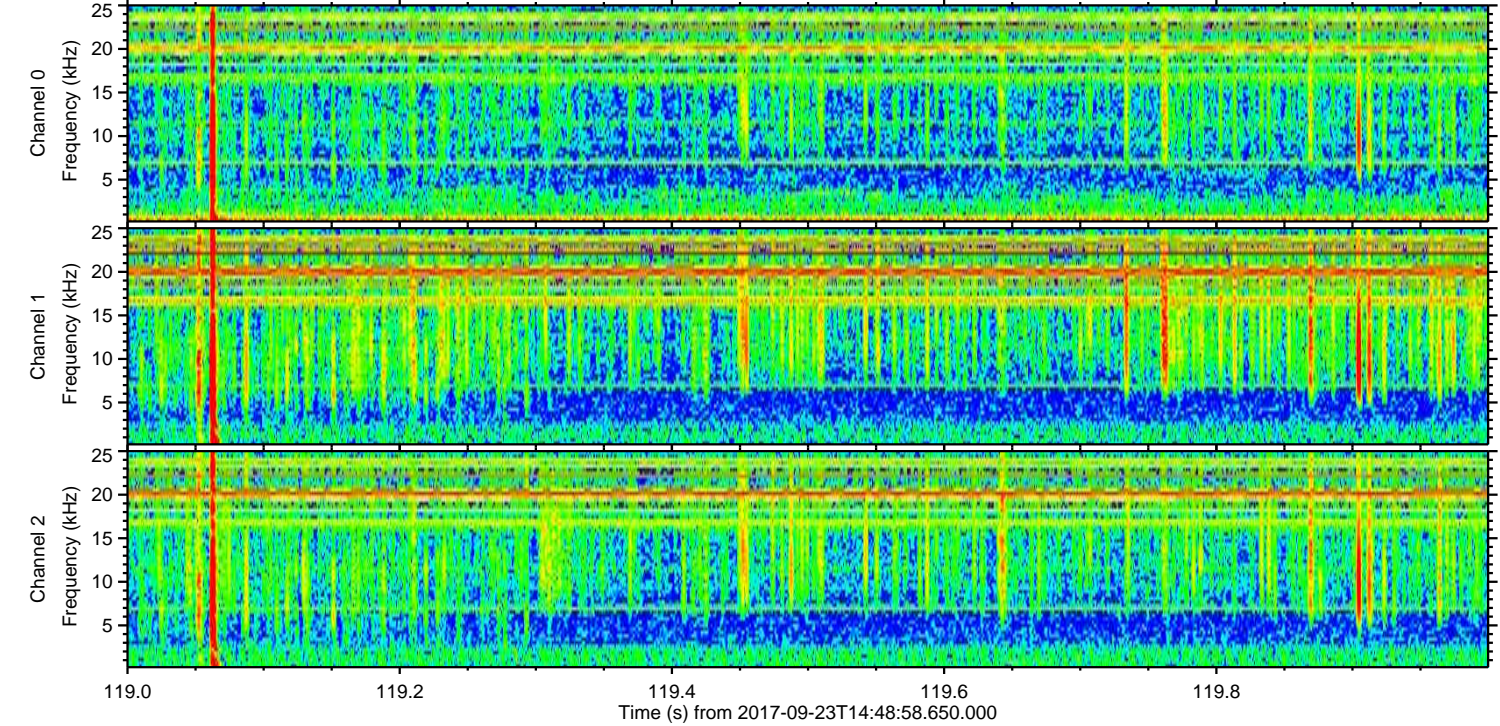
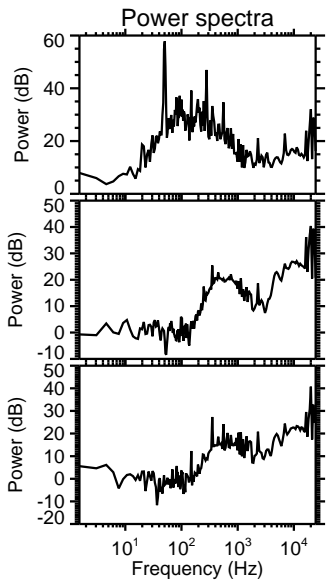
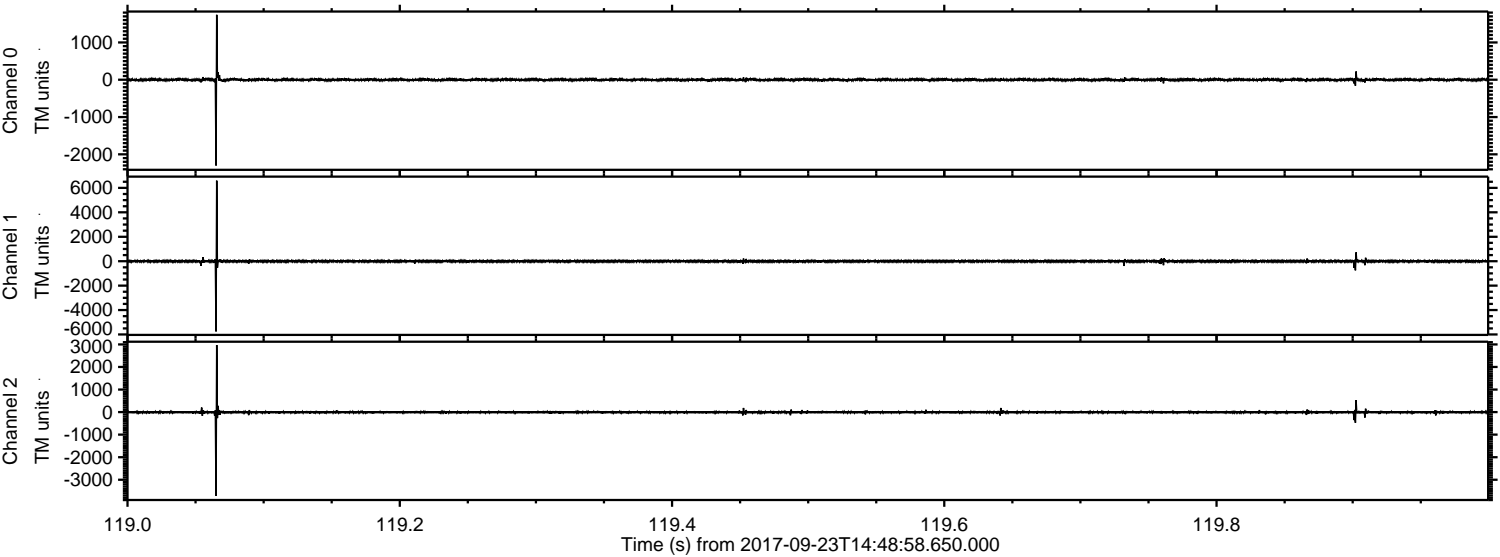

ELMAVAN 3D WAVEFORMS (Measured data sampled at 50 kHz) 51000 packets of 144 samples from 2017-09-23T14:48:58.650.000. Part 119/147

Processed Sat Sep 23 16:56:48 2017 by ELM ver.2012-10-06 from 001__elm20170923_144857__dat00.bin

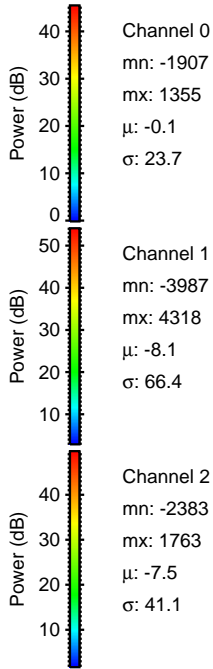
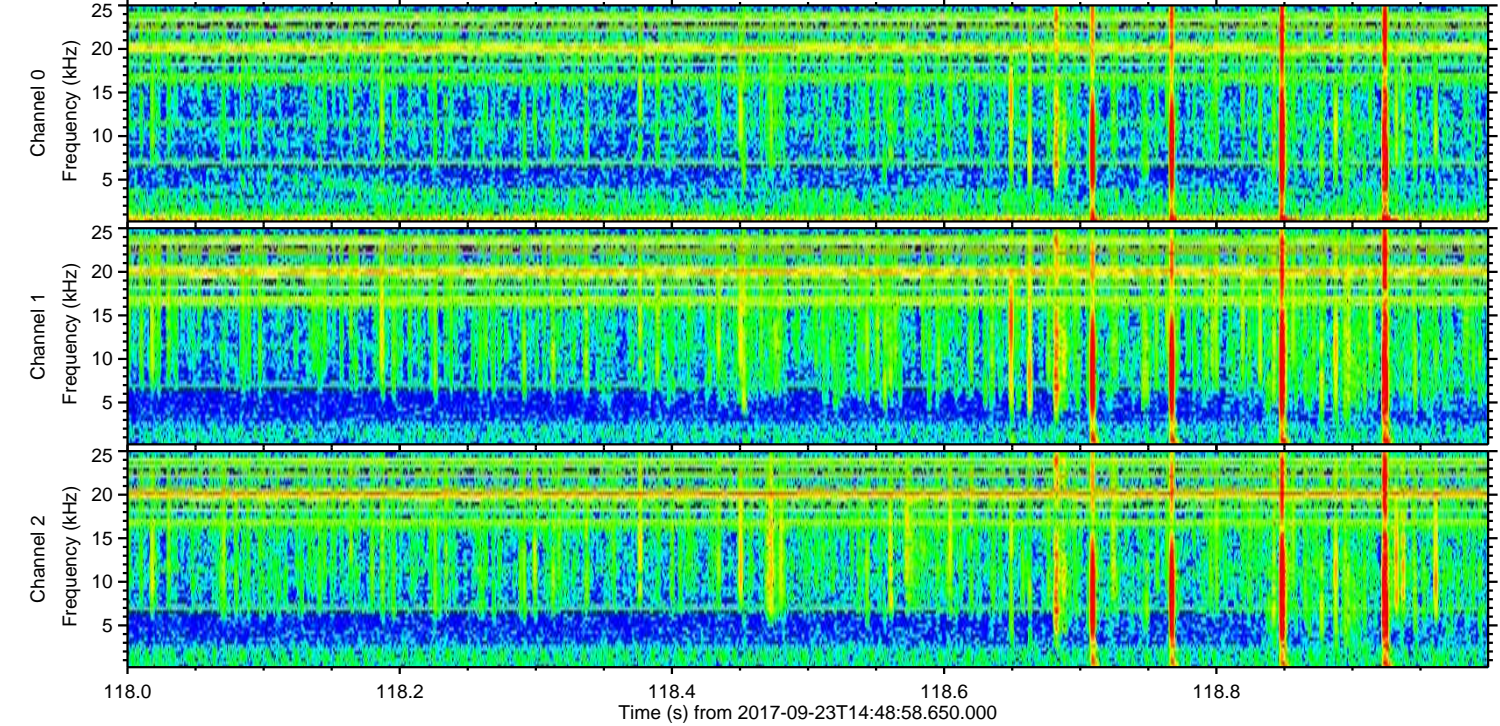
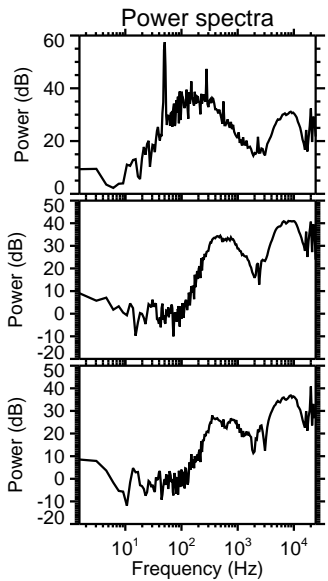
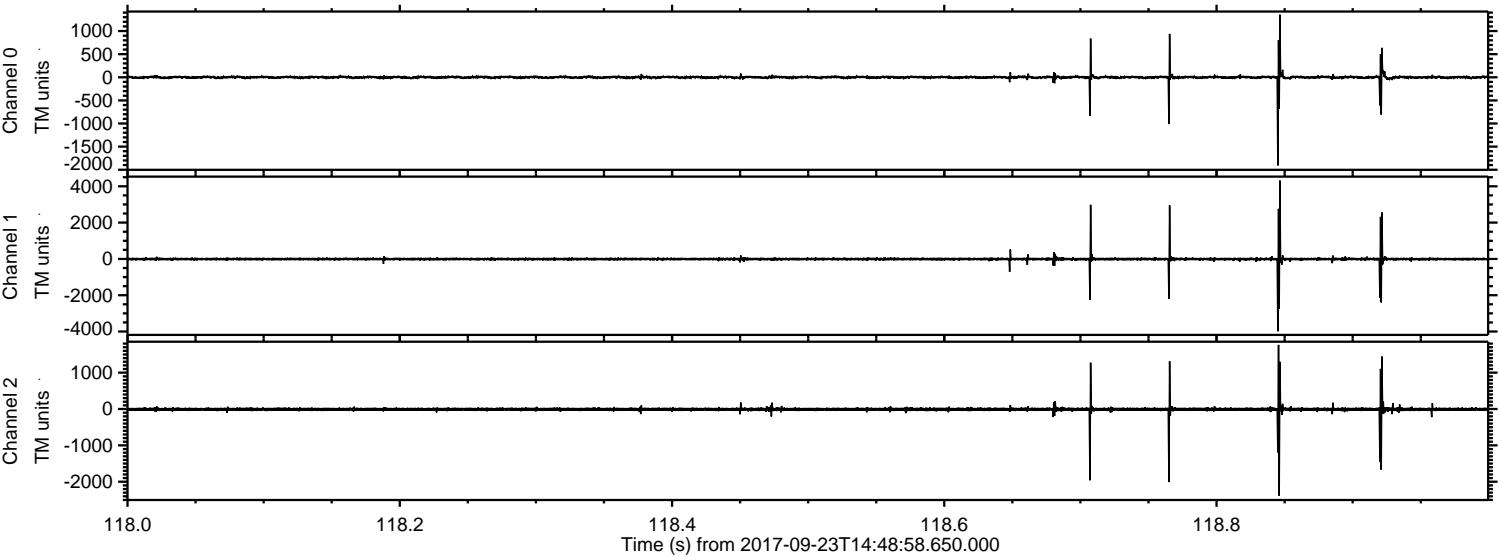

Channel 0
mn: -1907
mx: 1355
 μ : -0.1
 σ : 23.7

Channel 1
mn: -3987
mx: 4318
 μ : -8.1
 σ : 66.4

Channel 2
mn: -2383
mx: 1763
 μ : -7.5
 σ : 41.1

ELMAVAN 3D WAVEFORMS (Measured data sampled at 50 kHz) 51000 packets of 144 samples from 2017-09-23T14:48:58.650.000. Part 79/147

Processed Sat Sep 23 16:56:48 2017 by ELM ver.2012-10-06 from 001__elm20170923_144857__dat00.bin

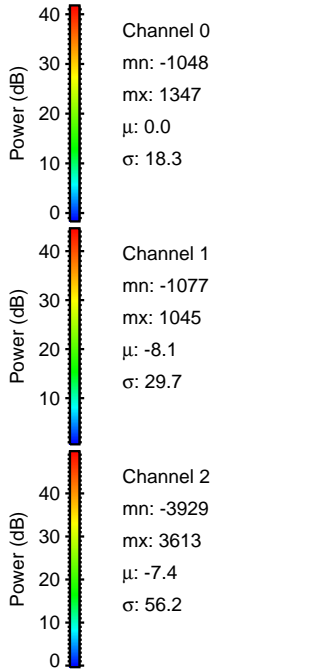
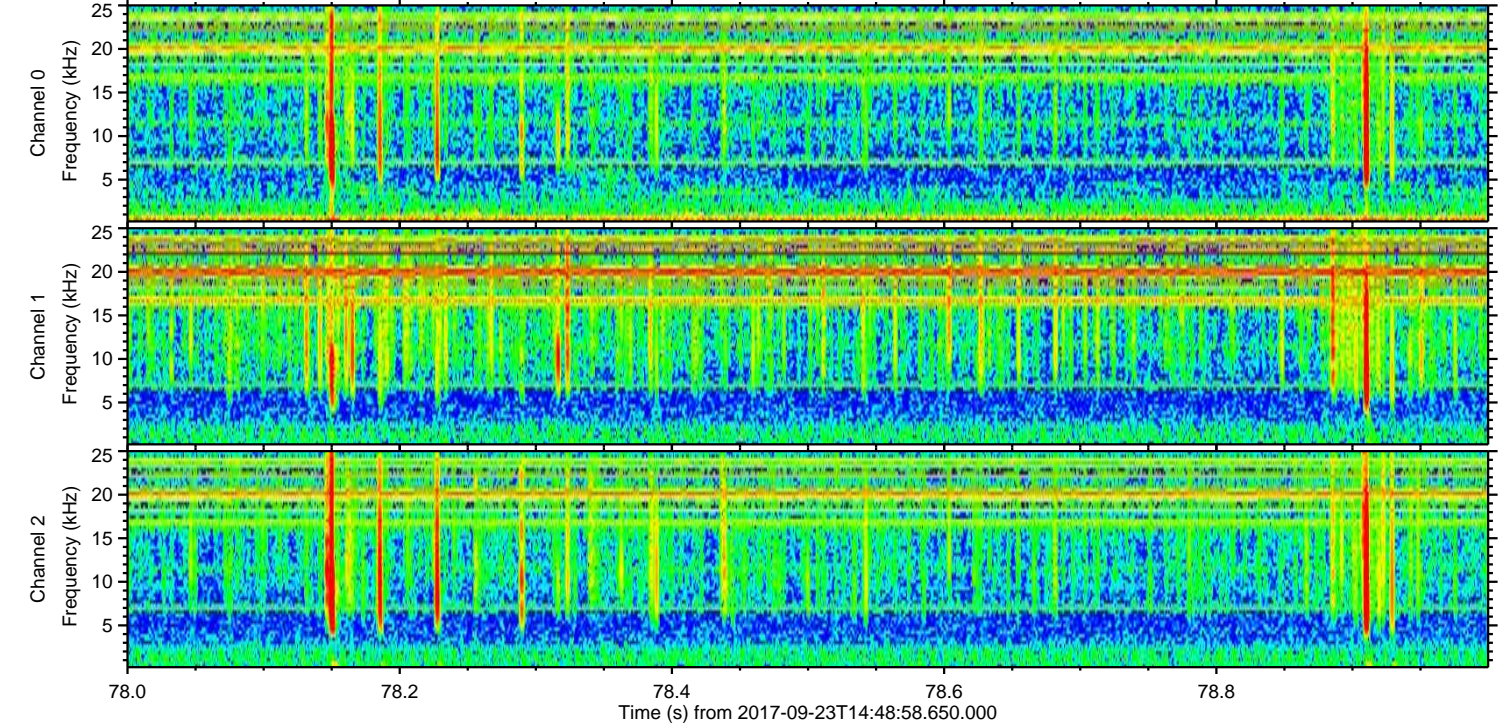
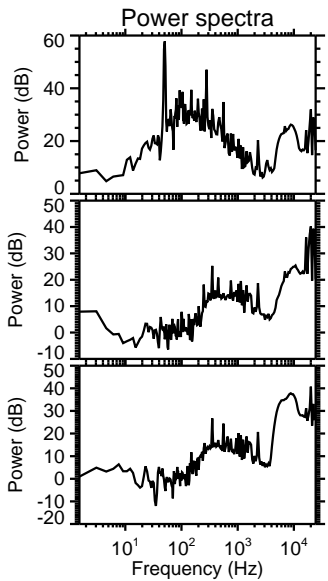
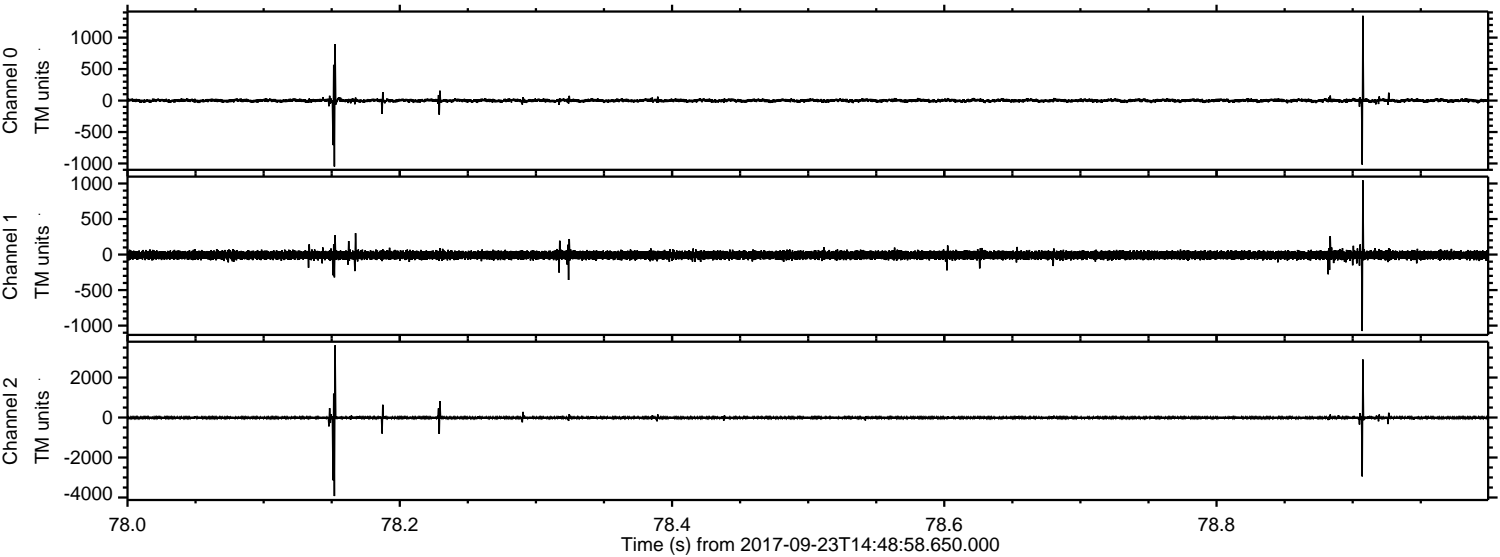

ELMAVAN 3D WAVEFORMS (Measured data sampled at 50 kHz) 51000 packets of 144 samples from 2017-09-23T14:48:58.650.000. Part 3/147

Processed Sat Sep 23 16:56:49 2017 by ELM ver.2012-10-06 from 001__elm20170923_144857__dat00.bin

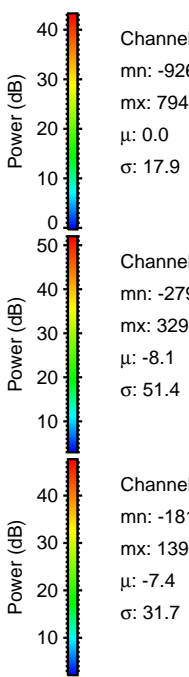
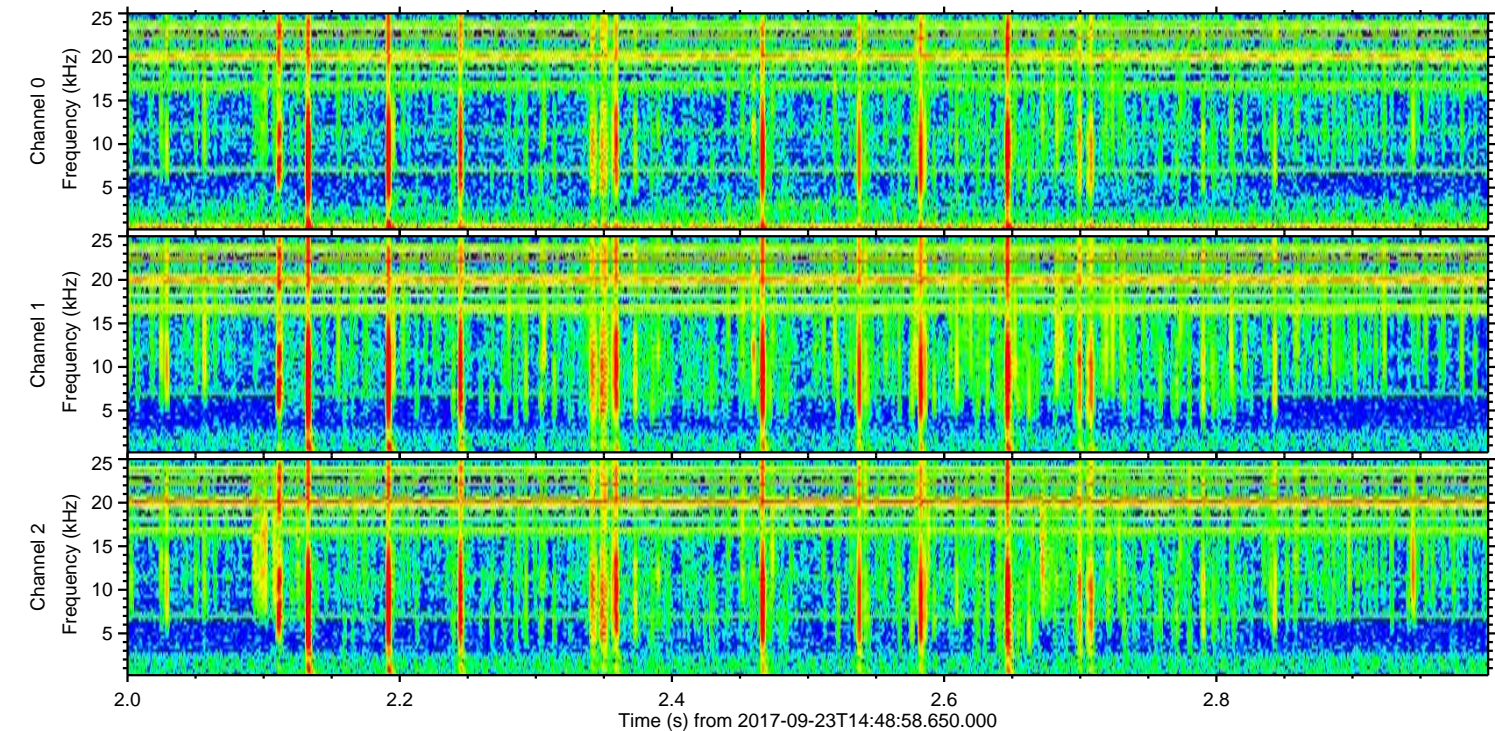
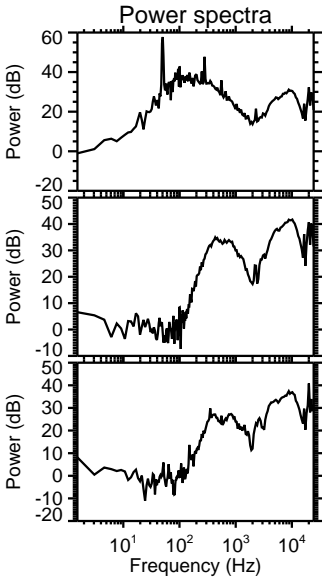
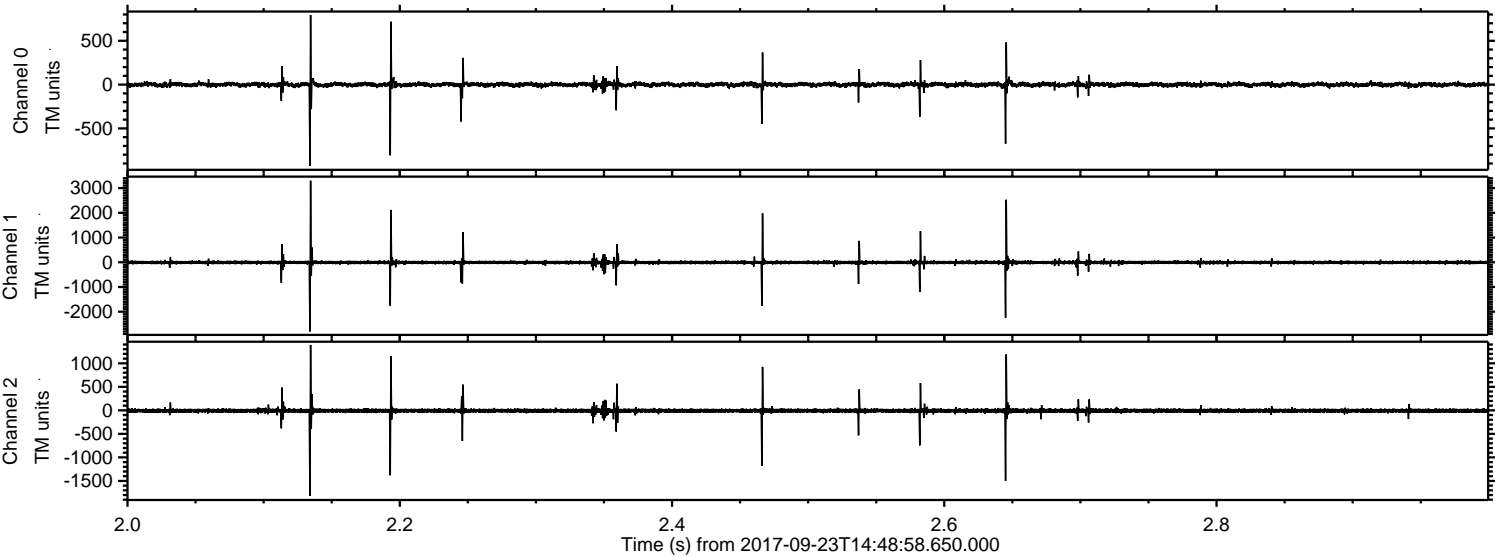

Channel 0
mn: -926
mx: 794
 μ : 0.0
 σ : 17.9

Channel 1
mn: -2799
mx: 3299
 μ : -8.1
 σ : 51.4

Channel 2
mn: -1815
mx: 1390
 μ : -7.4
 σ : 31.7

ELMAVAN 3D WAVEFORMS (Measured data sampled at 50 kHz) 51000 packets of 144 samples from 2017-09-23T14:48:58.650.000. Part 134/147

Processed Sat Sep 23 16:56:50 2017 by ELM ver.2012-10-06 from 001__elm20170923_144857__dat00.bin

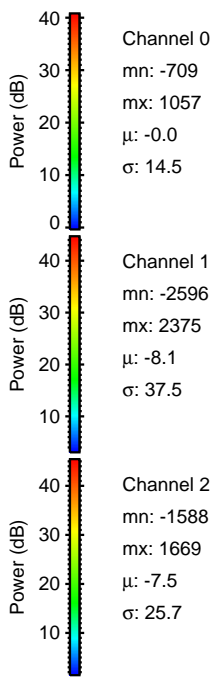
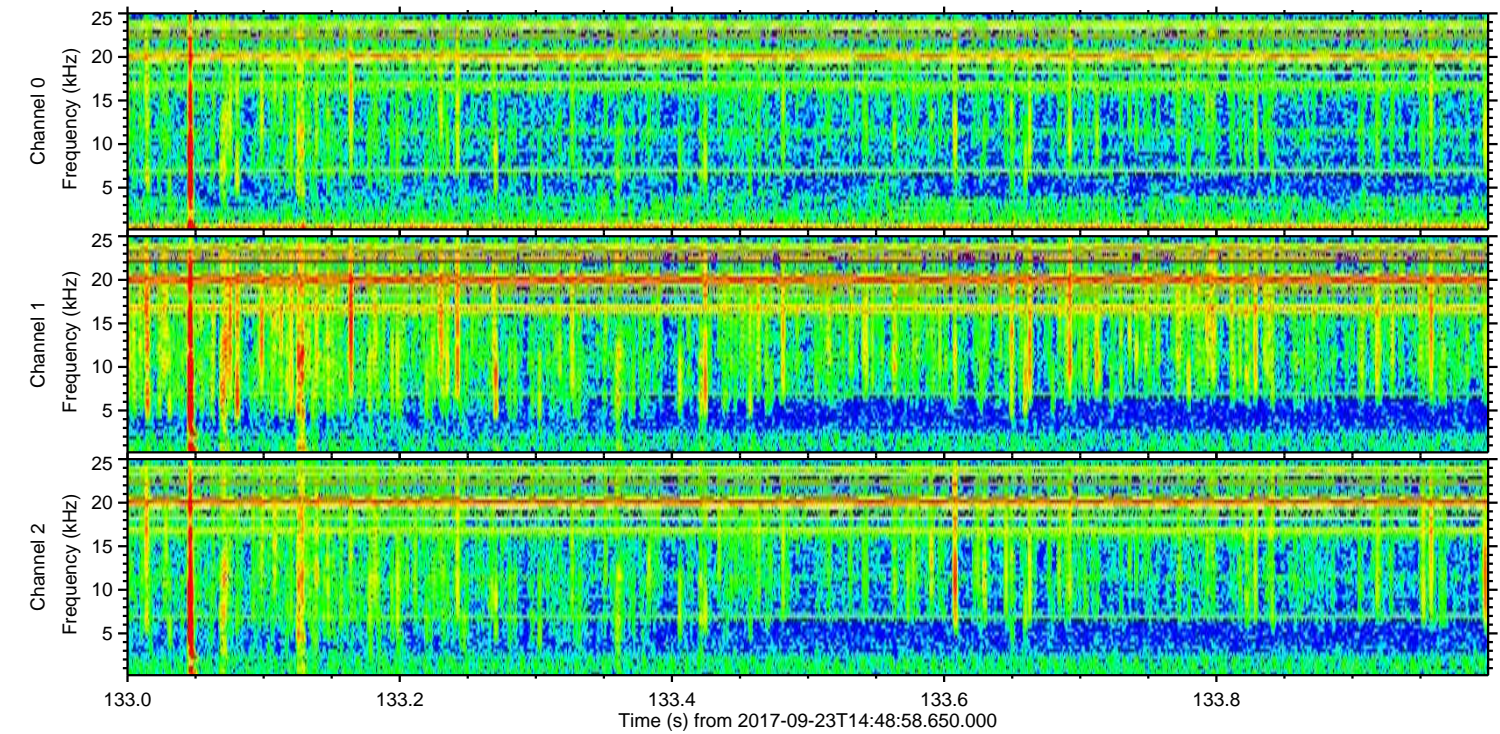
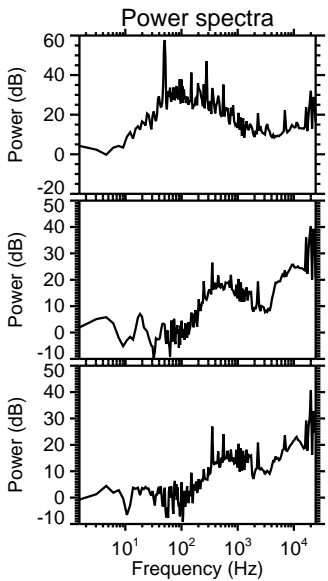
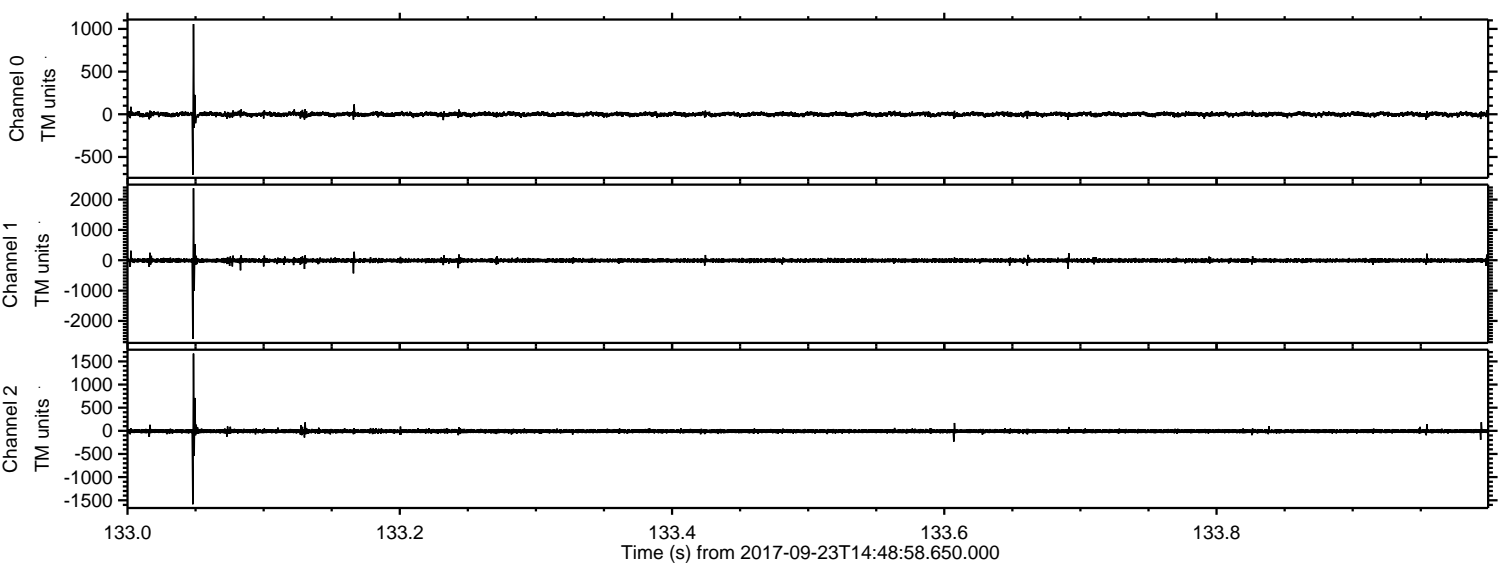

Channel 0
mn: -709
mx: 1057
 μ : -0.0
 σ : 14.5

Channel 1
mn: -2596
mx: 2375
 μ : -8.1
 σ : 37.5

Channel 2
mn: -1588
mx: 1669
 μ : -7.5
 σ : 25.7

Processed Sat Sep 23 16:56:50 2017 by ELM ver.2012-10-06 from 001__elm20170923_144857__dat00.bin

