

# ELMAVAN 3D WAVEFORMS (Measured data sampled at 50 kHz) 51000 packets of 144 samples from 2017-09-23T13:48:56.131.999.

Processed Sat Sep 23 15:57:02 2017 by ELM ver.2012-10-06 from 001\_\_elm20170923\_134855\_\_dat00.bin

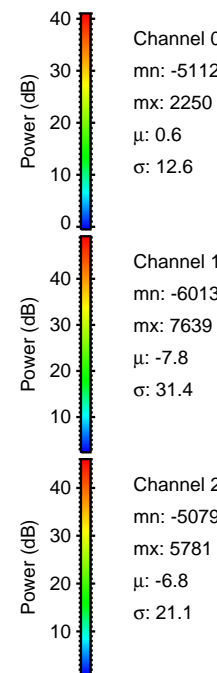

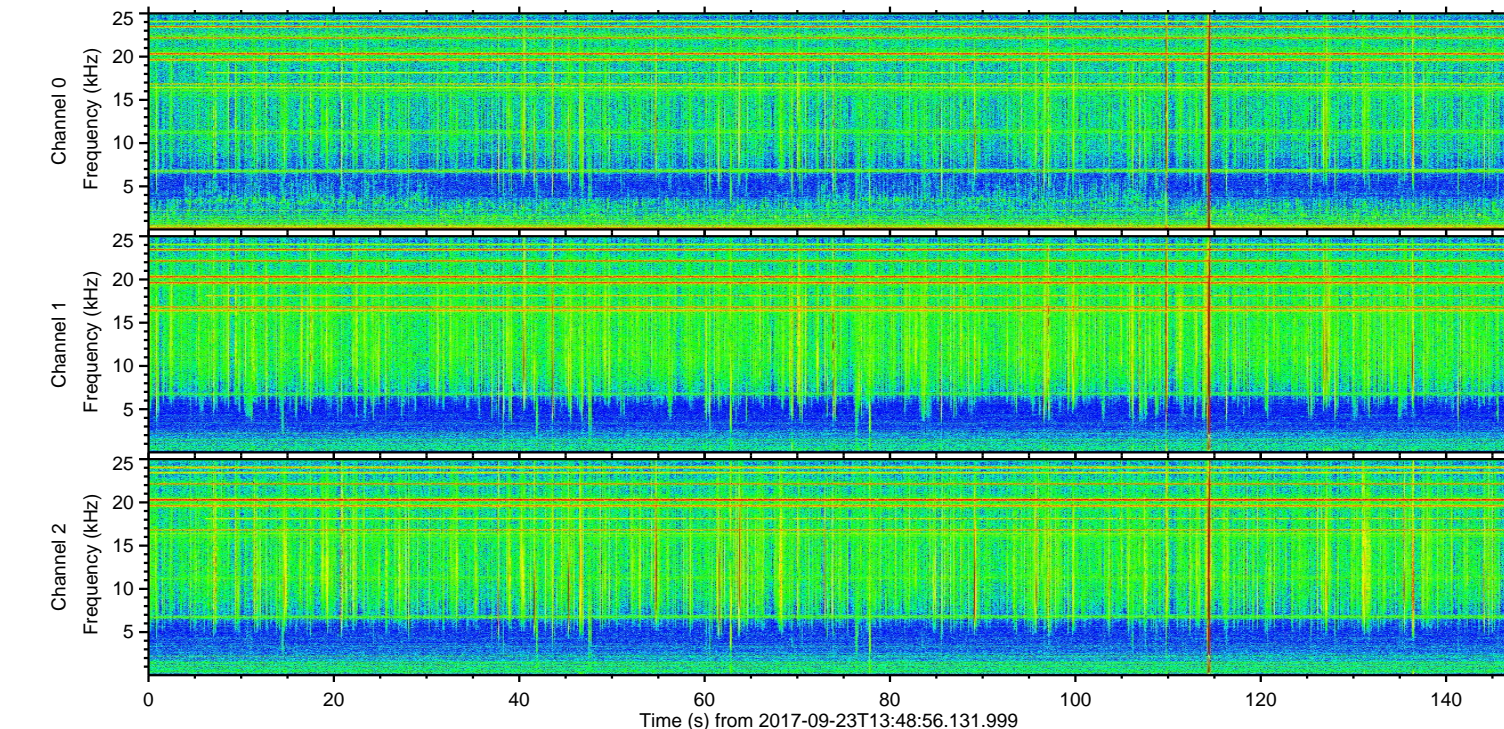
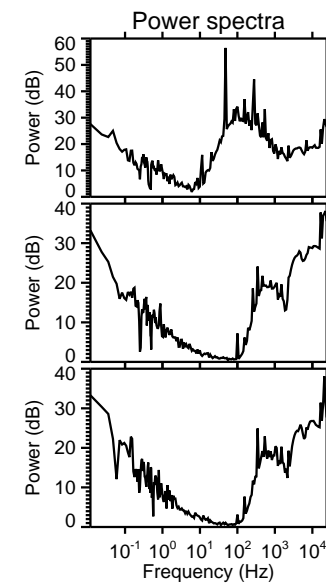
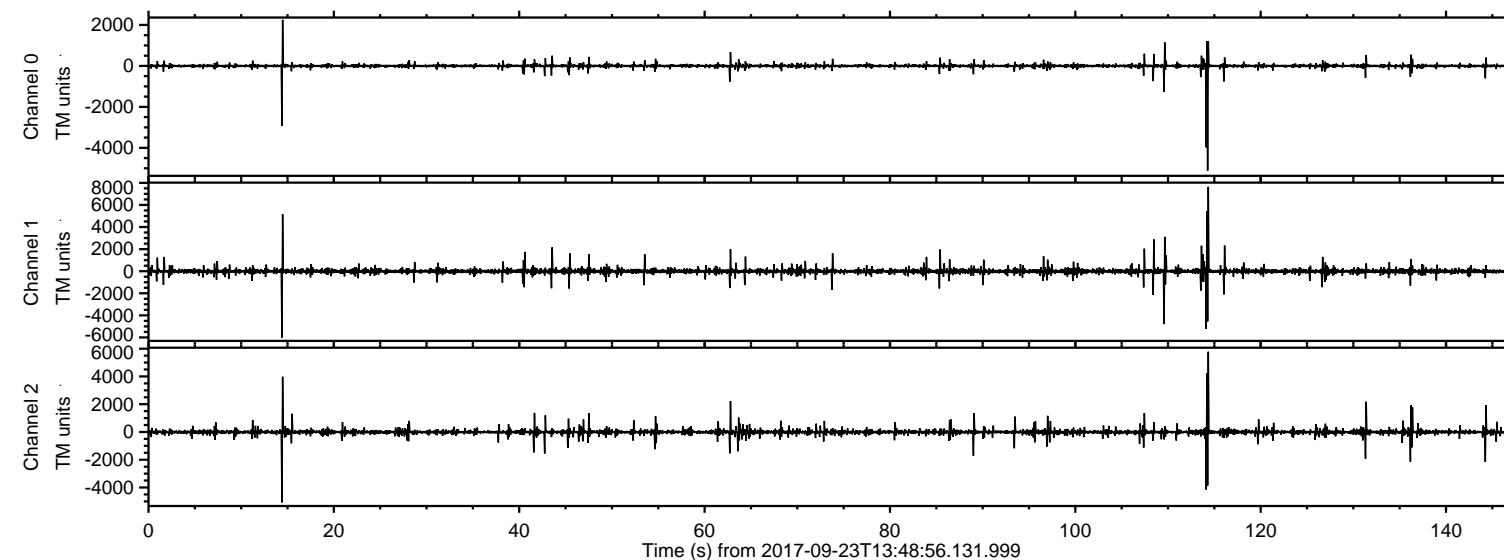

ELMAVAN 3D WAVEFORMS (Measured data sampled at 50 kHz) 51000 packets of 144 samples from 2017-09-23T13:48:56.131.999. Part 115/147

Processed Sat Sep 23 15:57:08 2017 by ELM ver.2012-10-06 from 001\_\_elm20170923\_134855\_\_dat00.bin

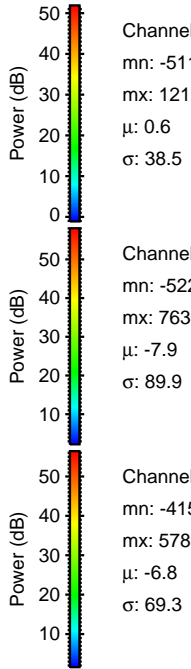
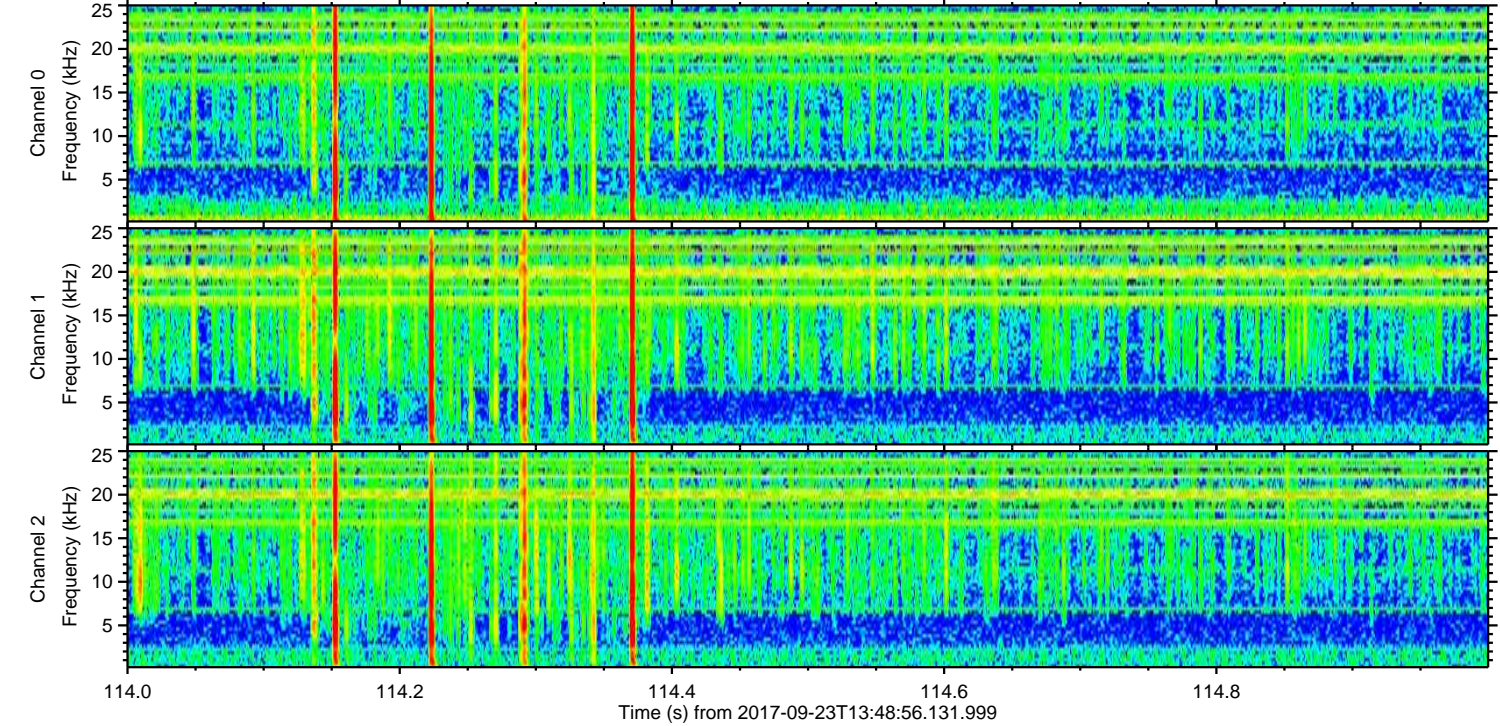
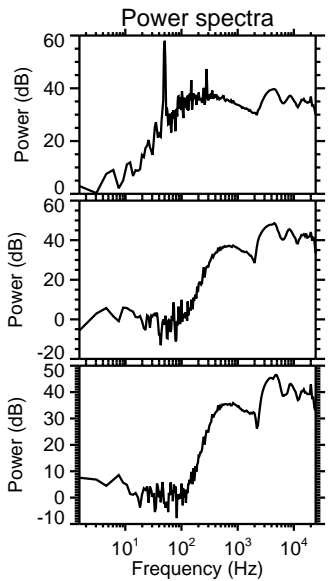
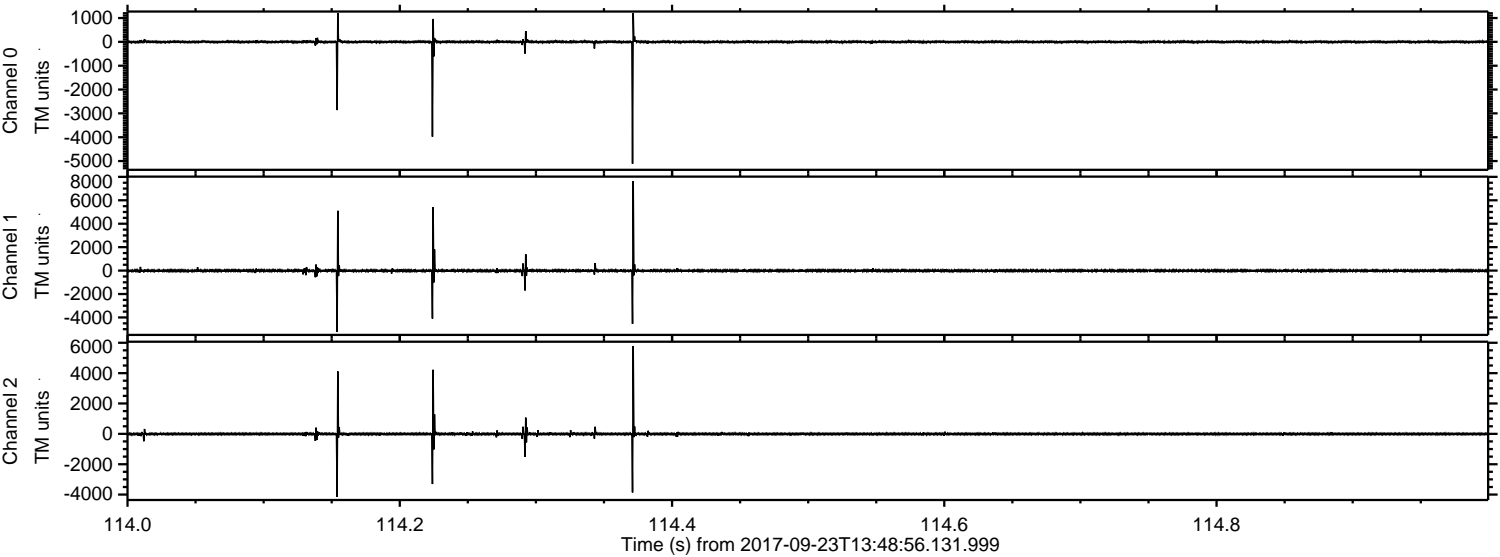



ELMAVAN 3D WAVEFORMS (Measured data sampled at 50 kHz) 51000 packets of 144 samples from 2017-09-23T13:48:56.131.999. Part 15/147

Processed Sat Sep 23 15:57:08 2017 by ELM ver.2012-10-06 from 001\_\_elm20170923\_134855\_\_dat00.bin

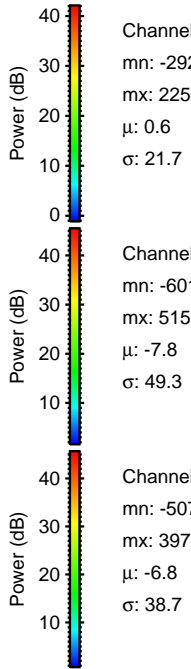
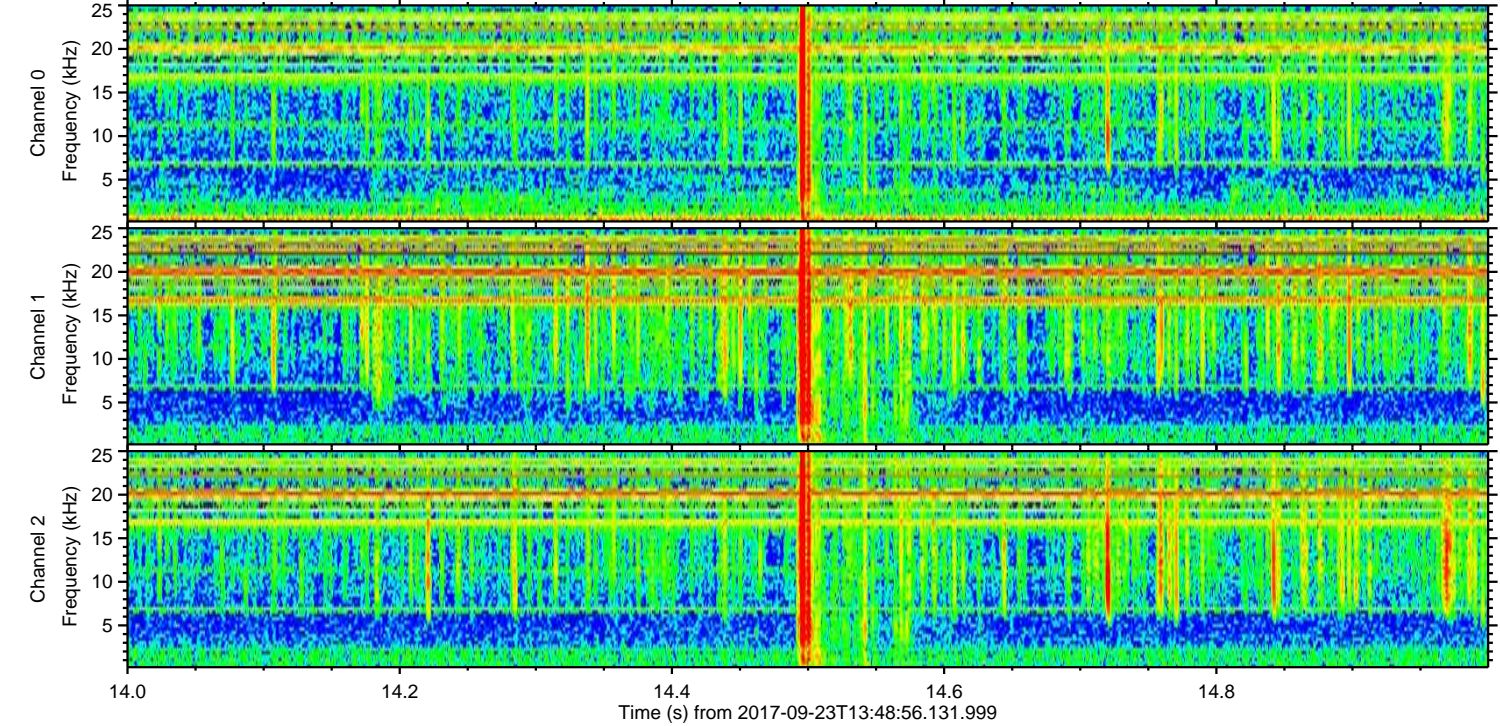
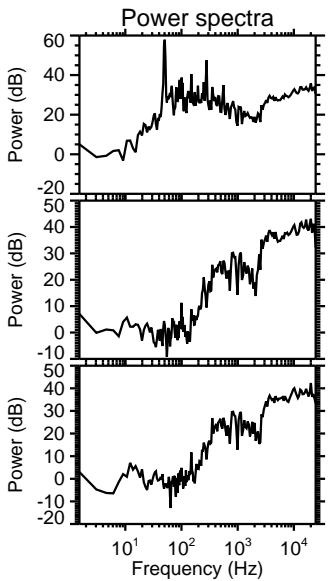
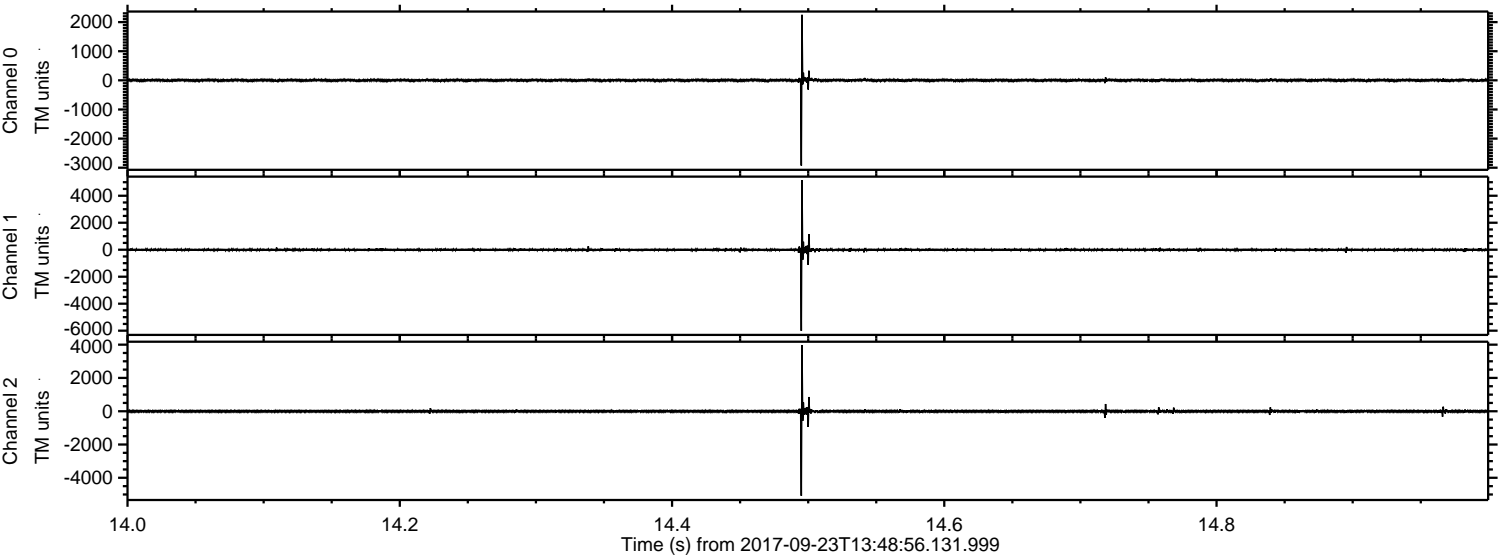

Channel 0  
mn: -2926  
mx: 2250  
 $\mu$ : 0.6  
 $\sigma$ : 21.7

Channel 1  
mn: -6013  
mx: 5157  
 $\mu$ : -7.8  
 $\sigma$ : 49.3

Channel 2  
mn: -5079  
mx: 3978  
 $\mu$ : -6.8  
 $\sigma$ : 38.7



ELMAVAN 3D WAVEFORMS (Measured data sampled at 50 kHz) 51000 packets of 144 samples from 2017-09-23T13:48:56.131.999. Part 110/147

Processed Sat Sep 23 15:57:09 2017 by ELM ver.2012-10-06 from 001\_\_elm20170923\_134855\_\_dat00.bin

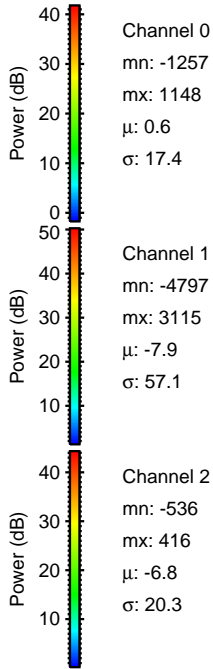
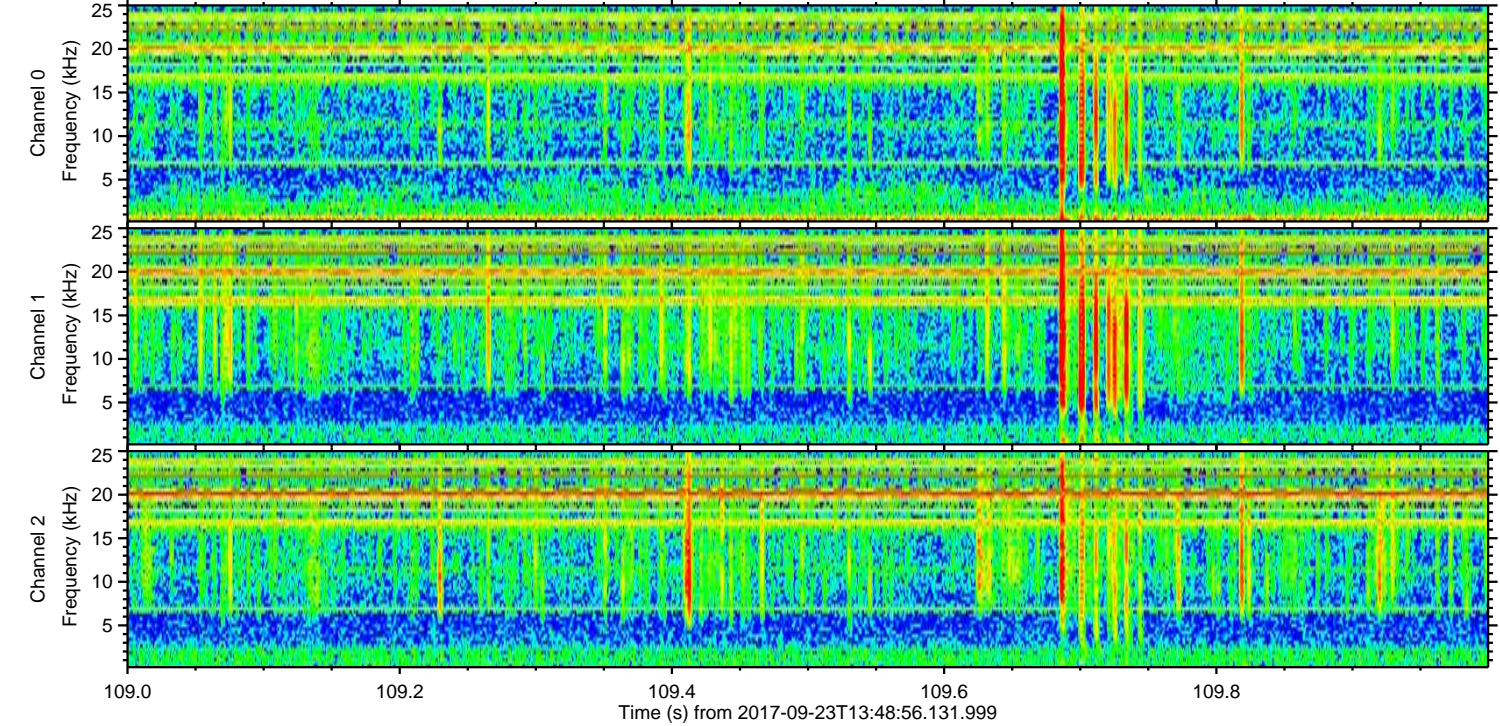
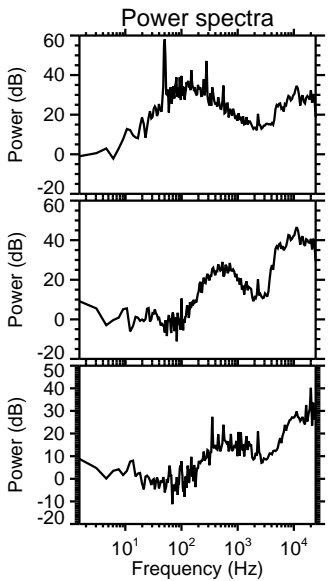
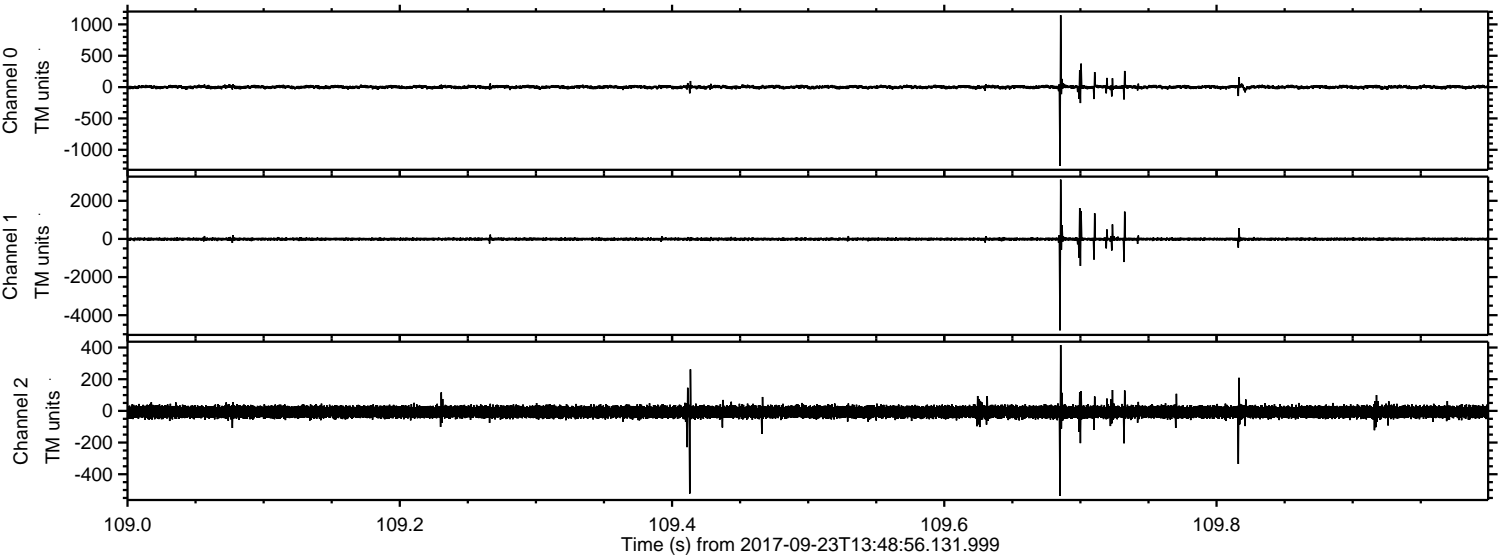



ELMAVAN 3D WAVEFORMS (Measured data sampled at 50 kHz) 51000 packets of 144 samples from 2017-09-23T13:48:56.131.999. Part 109/147

Processed Sat Sep 23 15:57:10 2017 by ELM ver.2012-10-06 from 001\_\_elm20170923\_134855\_\_dat00.bin

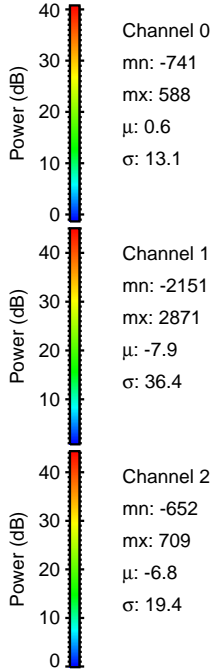
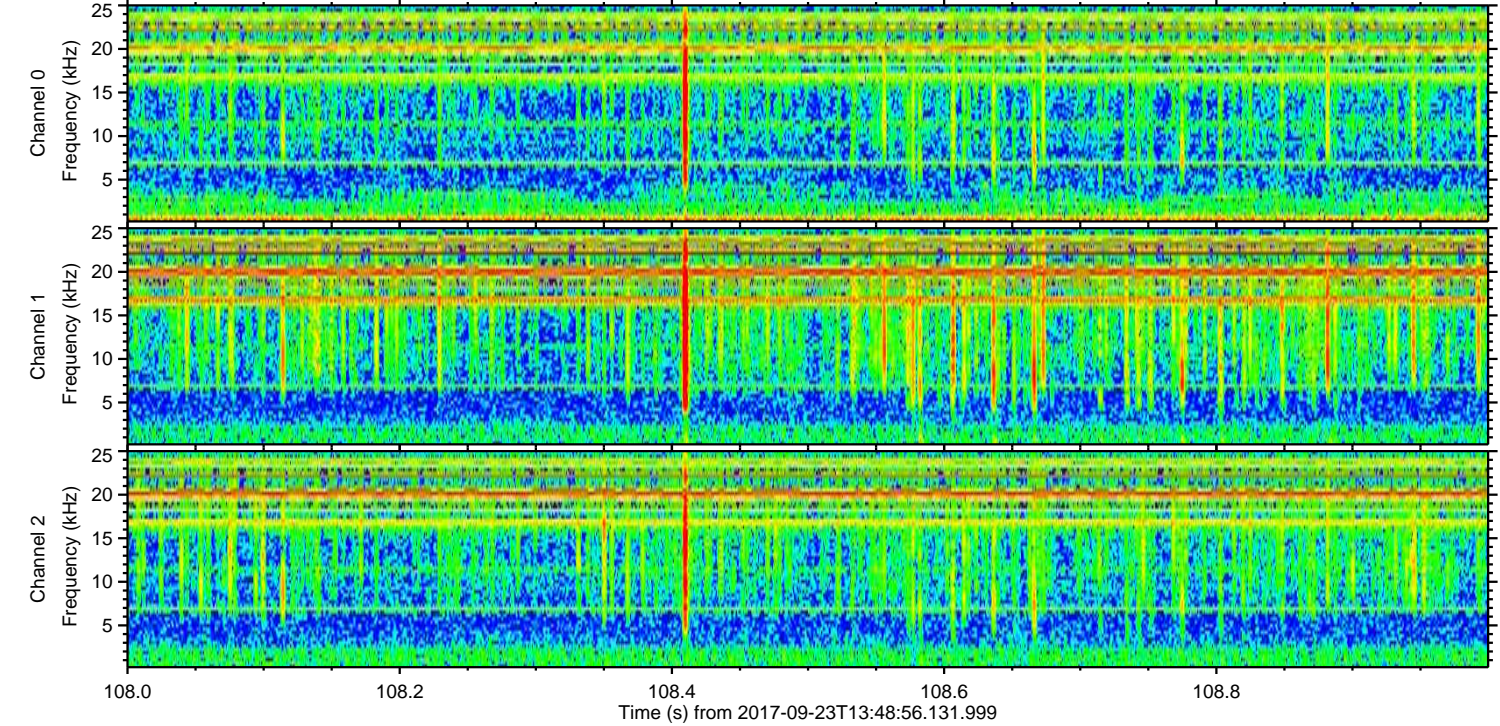
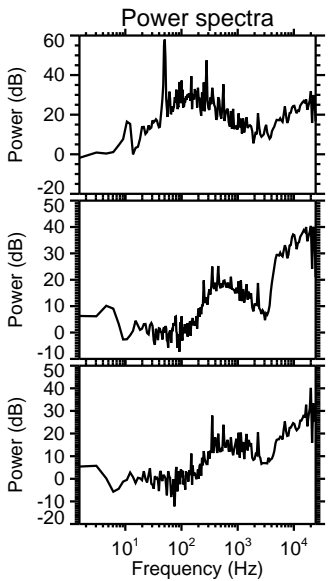
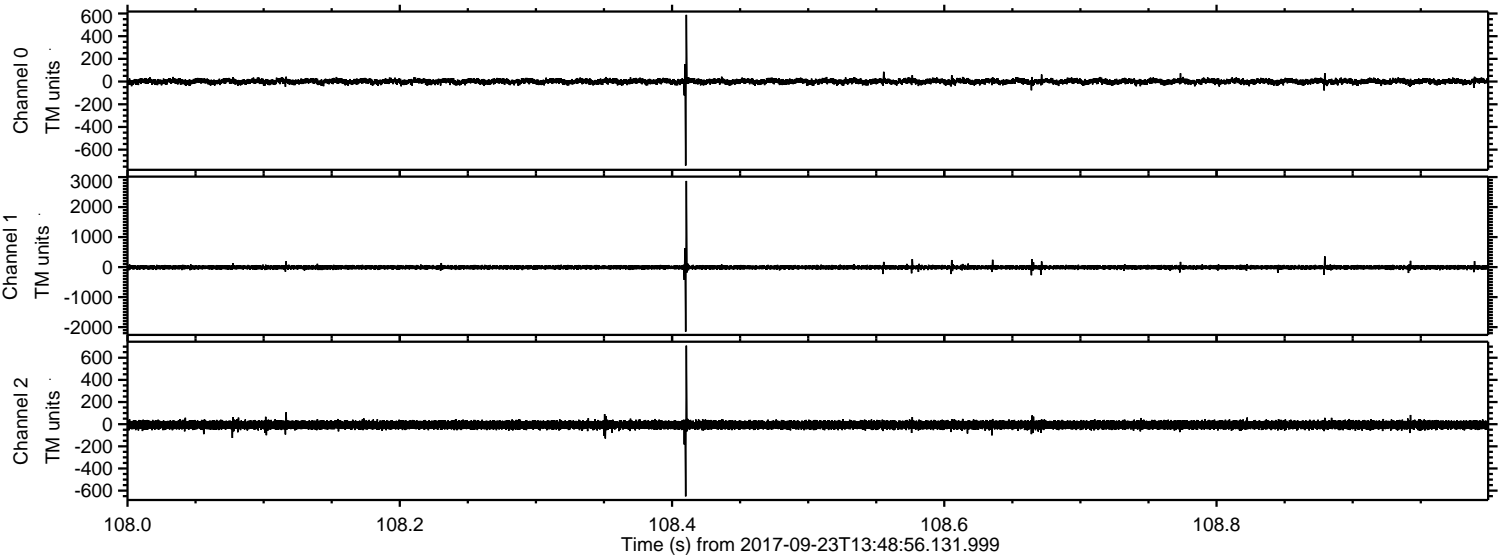



ELMAVAN 3D WAVEFORMS (Measured data sampled at 50 kHz) 51000 packets of 144 samples from 2017-09-23T13:48:56.131.999. Part 117/147

Processed Sat Sep 23 15:57:10 2017 by ELM ver.2012-10-06 from 001\_\_elm20170923\_134855\_\_dat00.bin

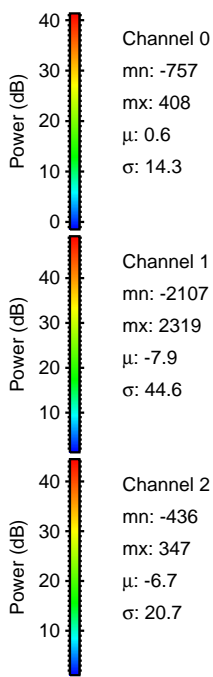
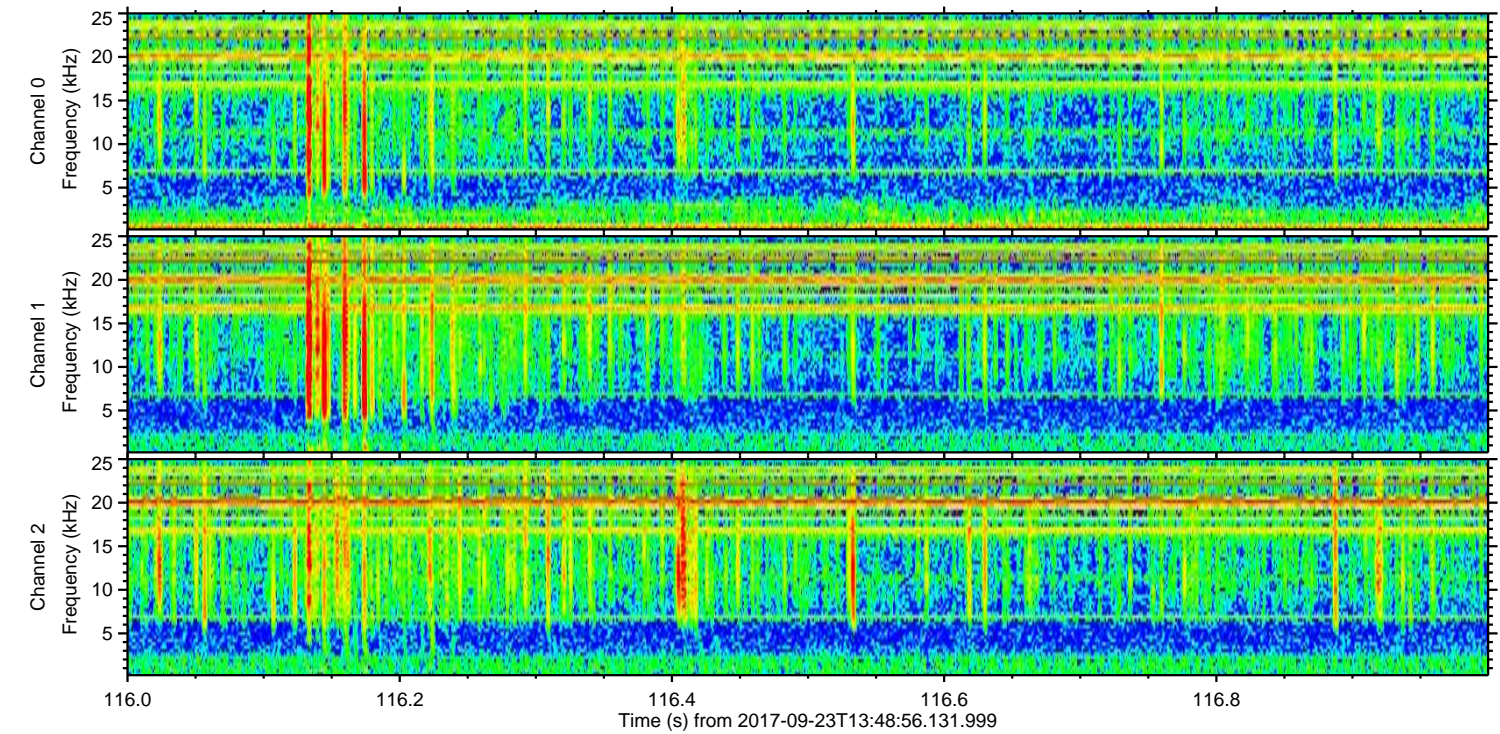
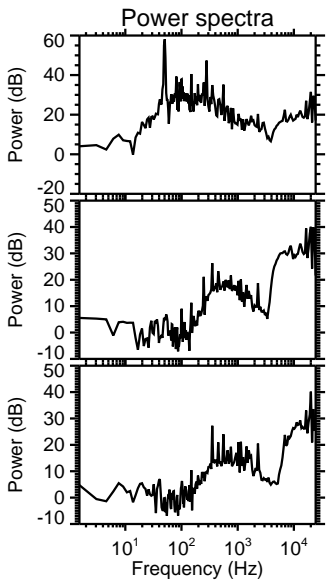
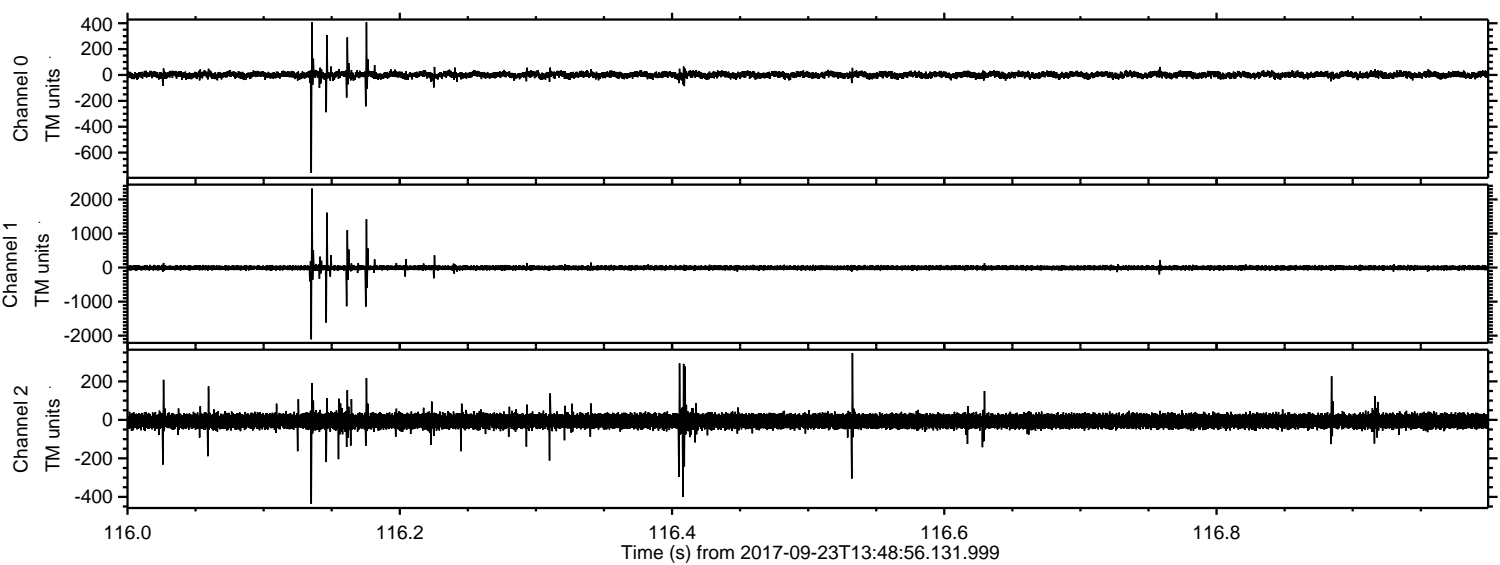

Channel 0  
mn: -757  
mx: 408  
 $\mu$ : 0.6  
 $\sigma$ : 14.3

Channel 1  
mn: -2107  
mx: 2319  
 $\mu$ : -7.9  
 $\sigma$ : 44.6

Channel 2  
mn: -436  
mx: 347  
 $\mu$ : -6.7  
 $\sigma$ : 20.7



ELMAVAN 3D WAVEFORMS (Measured data sampled at 50 kHz) 51000 packets of 144 samples from 2017-09-23T13:48:56.131.999. Part 114/147

Processed Sat Sep 23 15:57:11 2017 by ELM ver.2012-10-06 from 001\_\_elm20170923\_134855\_\_dat00.bin

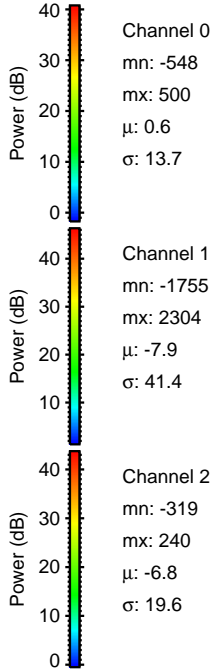
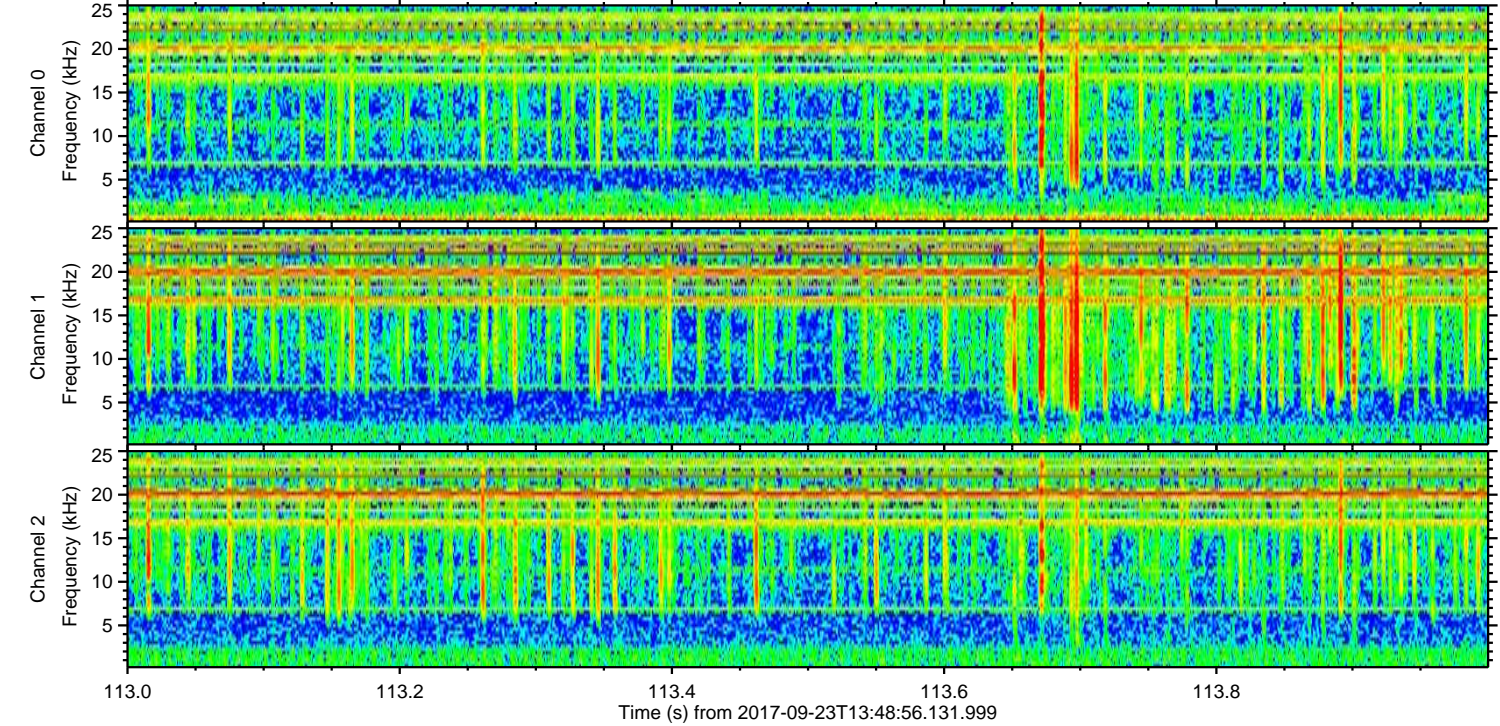
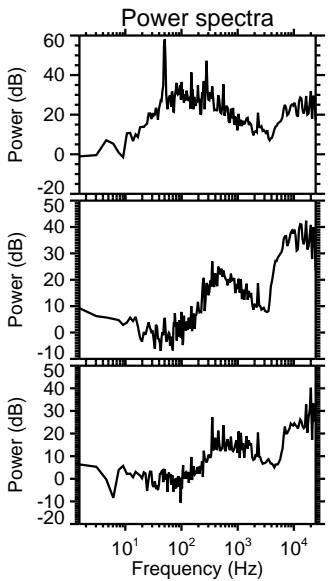
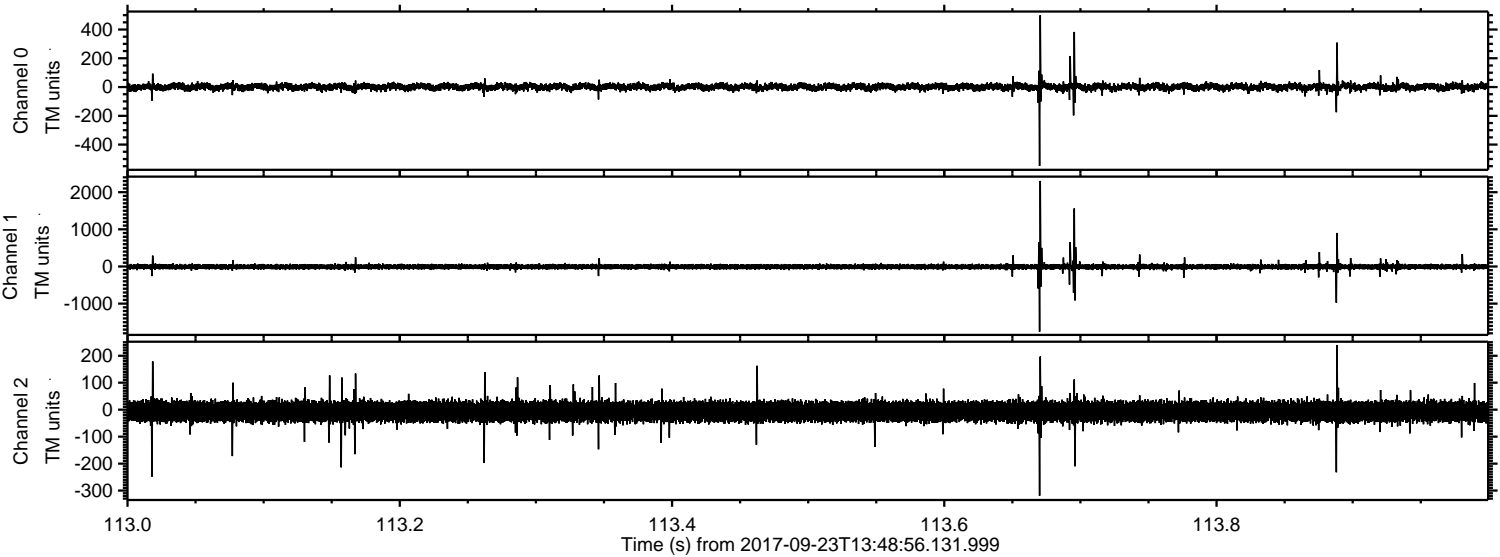



ELMAVAN 3D WAVEFORMS (Measured data sampled at 50 kHz) 51000 packets of 144 samples from 2017-09-23T13:48:56.131.999. Part 63/147

Processed Sat Sep 23 15:57:11 2017 by ELM ver.2012-10-06 from 001\_\_elm20170923\_134855\_\_dat00.bin

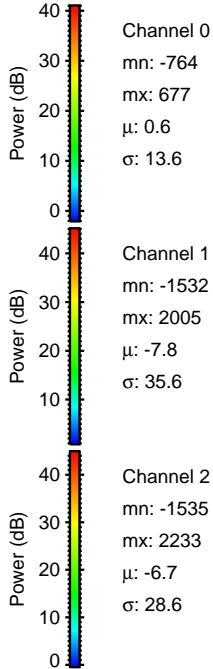
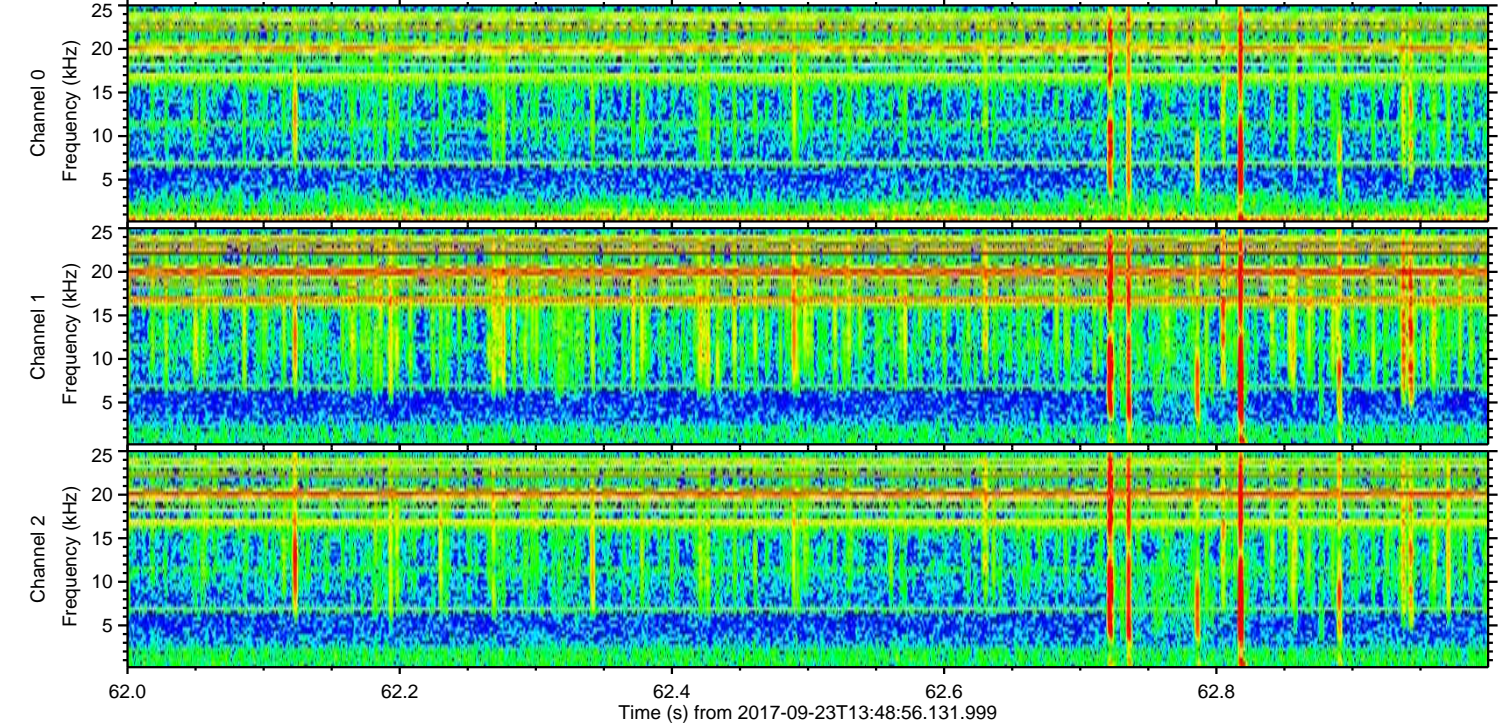
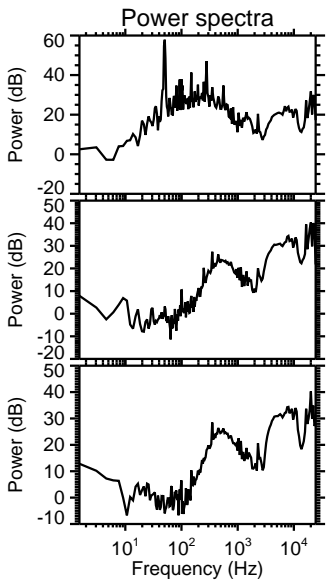
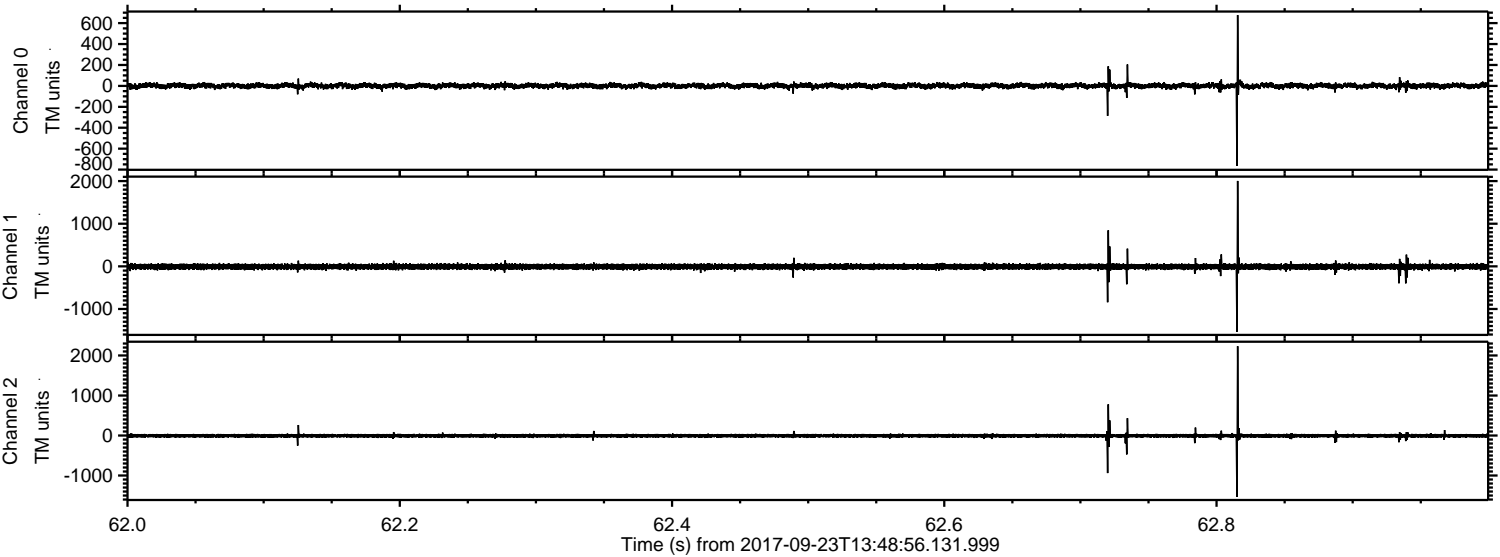



ELMAVAN 3D WAVEFORMS (Measured data sampled at 50 kHz) 51000 packets of 144 samples from 2017-09-23T13:48:56.131.999. Part 132/147

Processed Sat Sep 23 15:57:12 2017 by ELM ver.2012-10-06 from 001\_\_elm20170923\_134855\_\_dat00.bin

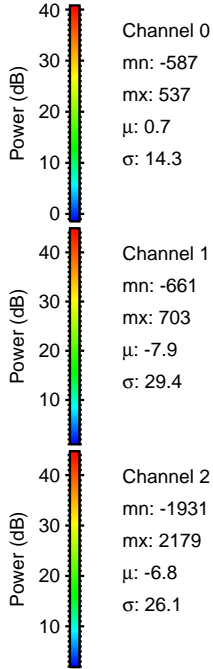
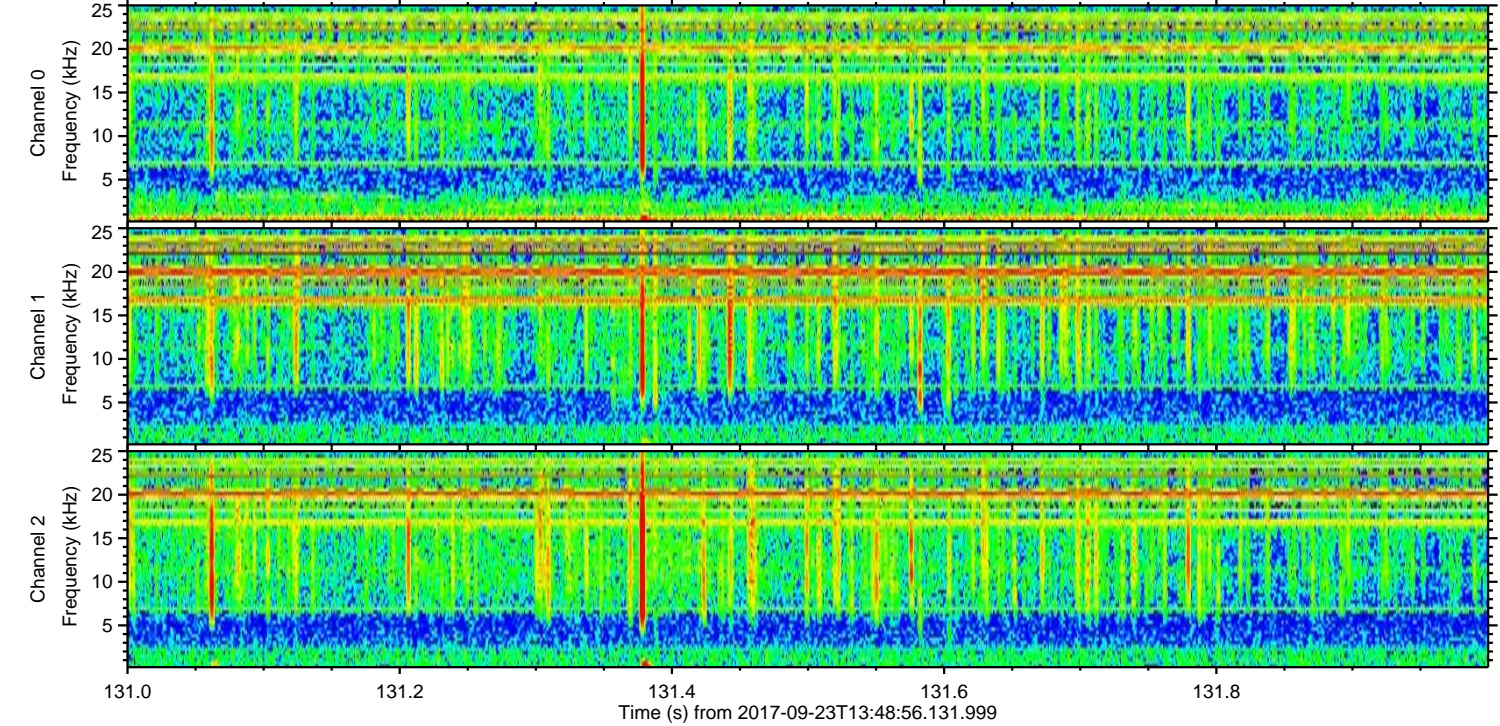
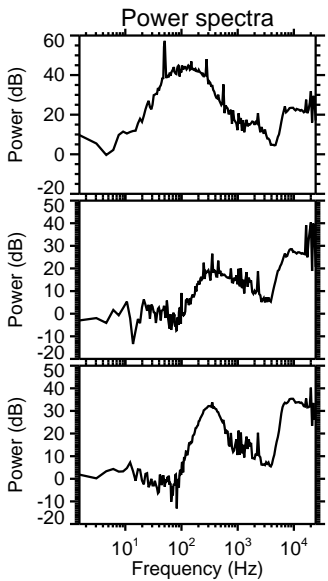
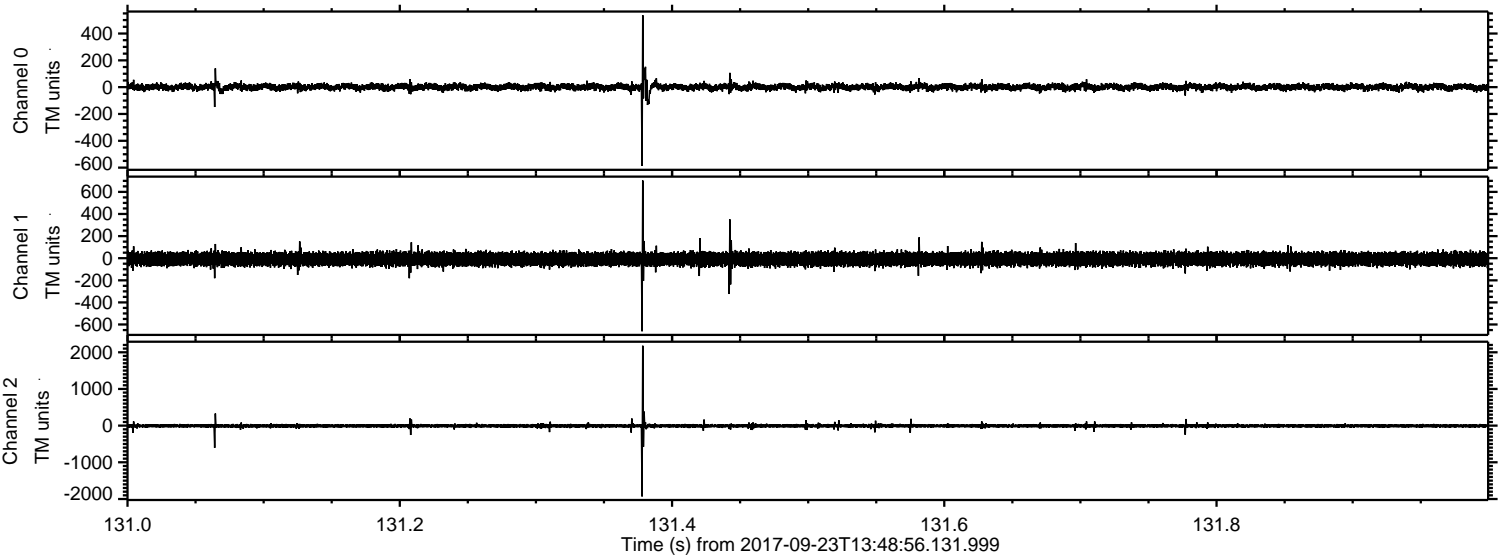

Channel 0  
mn: -587  
mx: 537  
 $\mu$ : 0.7  
 $\sigma$ : 14.3

Channel 1  
mn: -661  
mx: 703  
 $\mu$ : -7.9  
 $\sigma$ : 29.4

Channel 2  
mn: -1931  
mx: 2179  
 $\mu$ : -6.8  
 $\sigma$ : 26.1



ELMAVAN 3D WAVEFORMS (Measured data sampled at 50 kHz) 51000 packets of 144 samples from 2017-09-23T13:48:56.131.999. Part 145/147

Processed Sat Sep 23 15:57:13 2017 by ELM ver.2012-10-06 from 001\_\_elm20170923\_134855\_\_dat00.bin

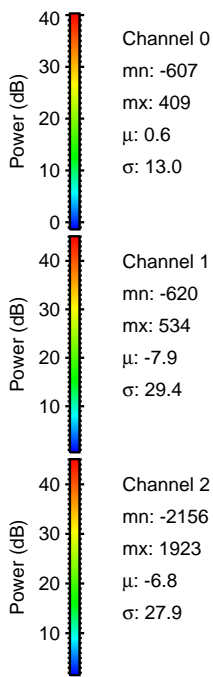
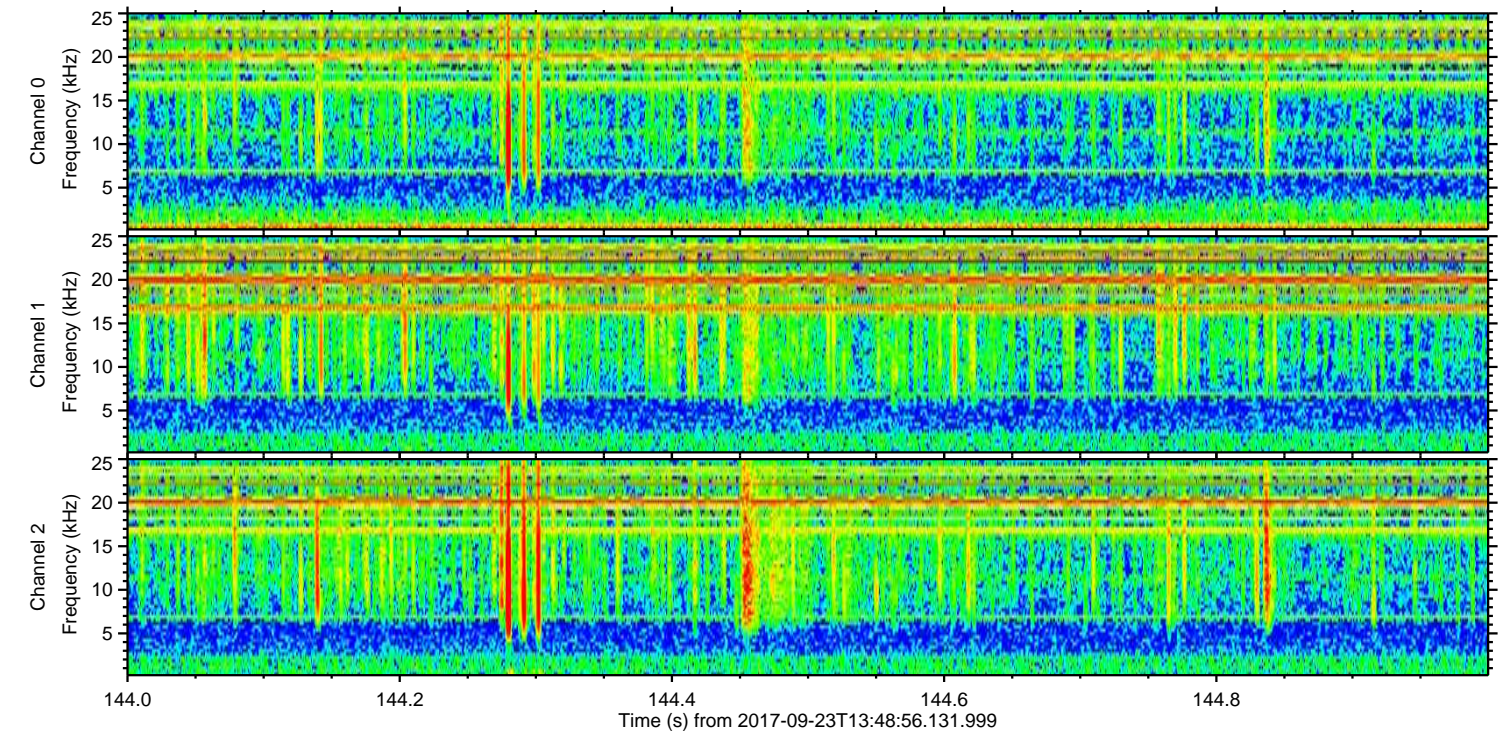
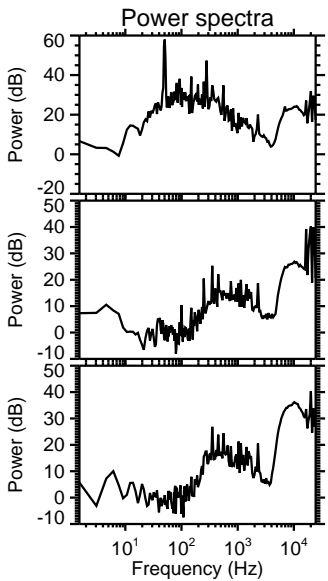
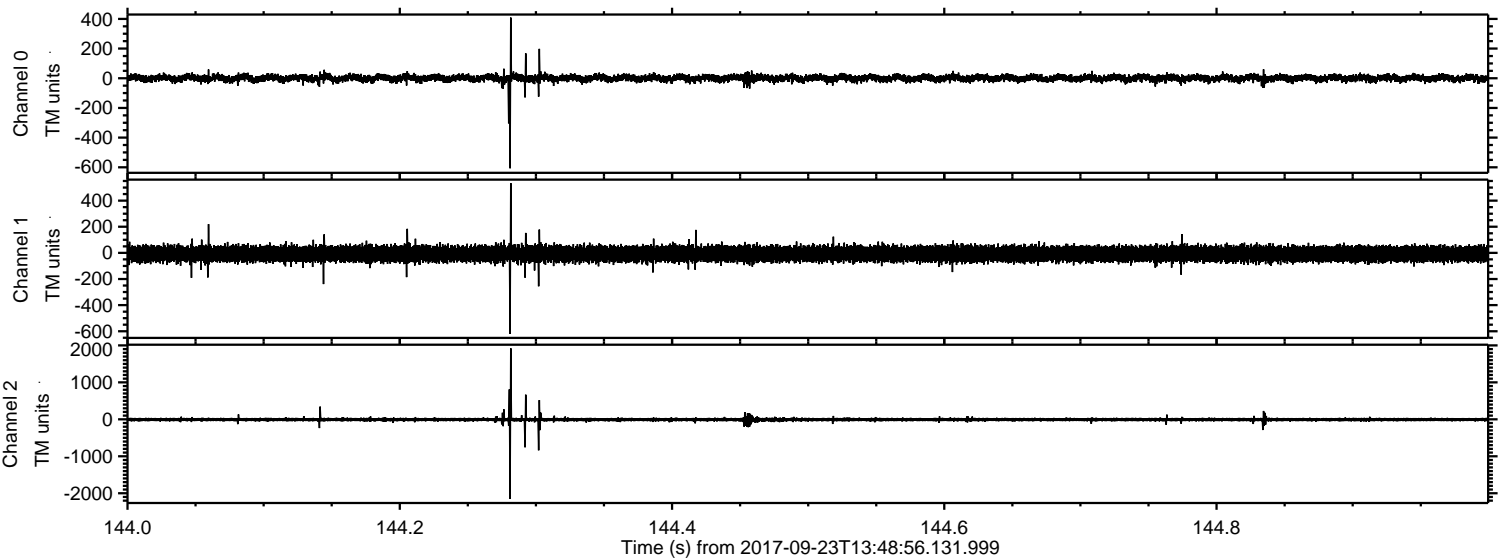

Channel 0  
mn: -607  
mx: 409  
 $\mu$ : 0.6  
 $\sigma$ : 13.0

Channel 1  
mn: -620  
mx: 534  
 $\mu$ : -7.9  
 $\sigma$ : 29.4

Channel 2  
mn: -2156  
mx: 1923  
 $\mu$ : -6.8  
 $\sigma$ : 27.9



ELMAVAN 3D WAVEFORMS (Measured data sampled at 50 kHz) 51000 packets of 144 samples from 2017-09-23T13:48:56.131.999. Part 37/147

Processed Sat Sep 23 15:57:13 2017 by ELM ver.2012-10-06 from 001\_\_elm20170923\_134855\_\_dat00.bin

