

ELMAVAN 3D WAVEFORMS (Measured data sampled at 50 kHz) 51000 packets of 144 samples from 2017-09-22T19:53:10.866.999.

Processed Fri Sep 22 22:00:37 2017 by ELM ver.2012-10-06 from 001__elm20170922_195309__dat00.bin

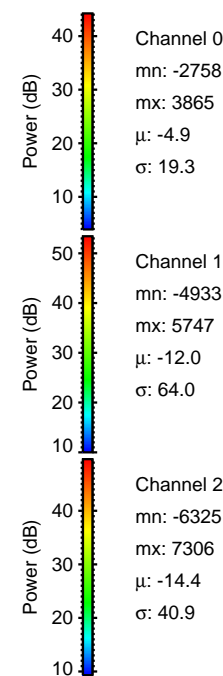
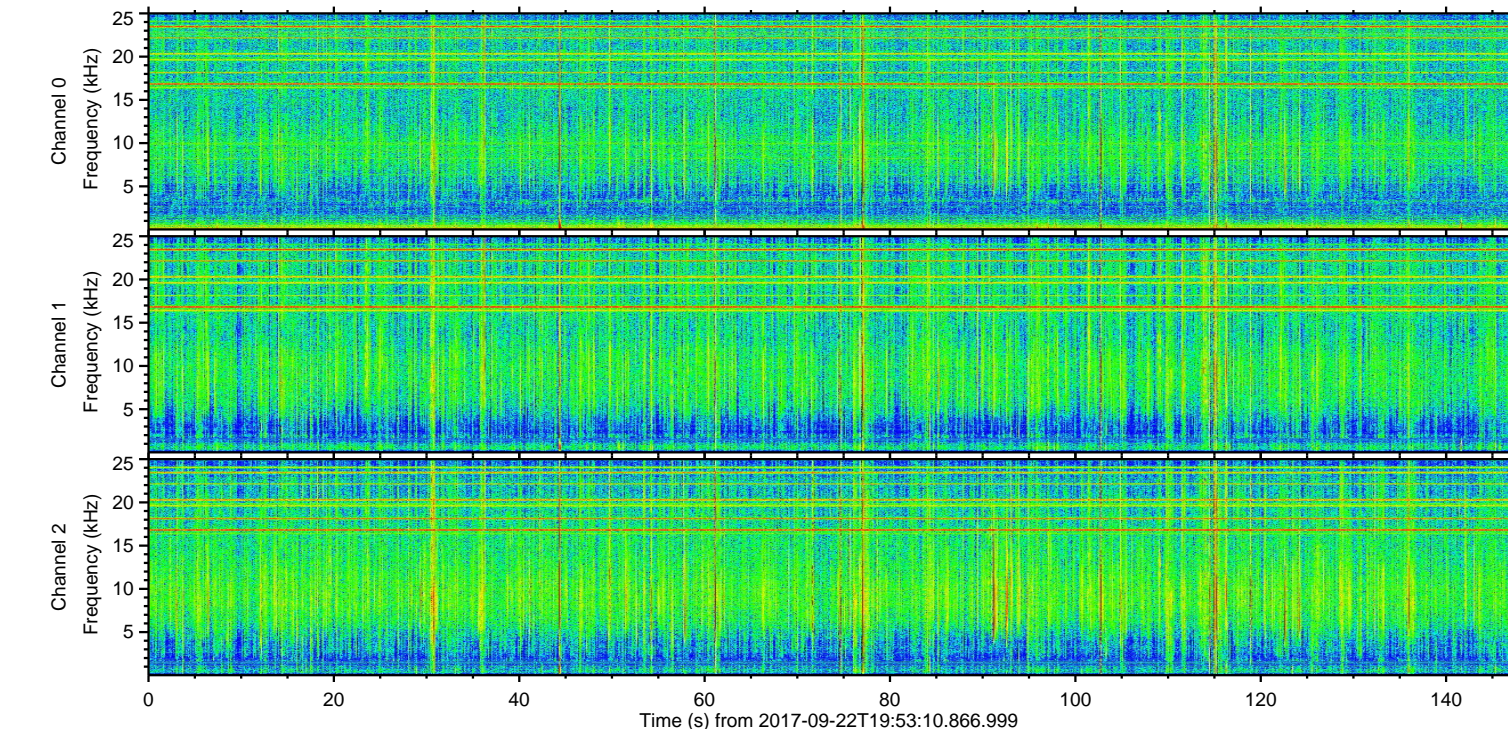
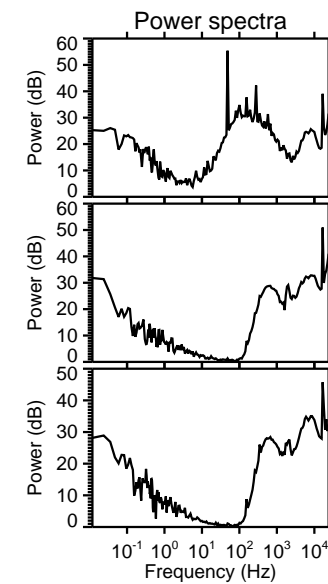
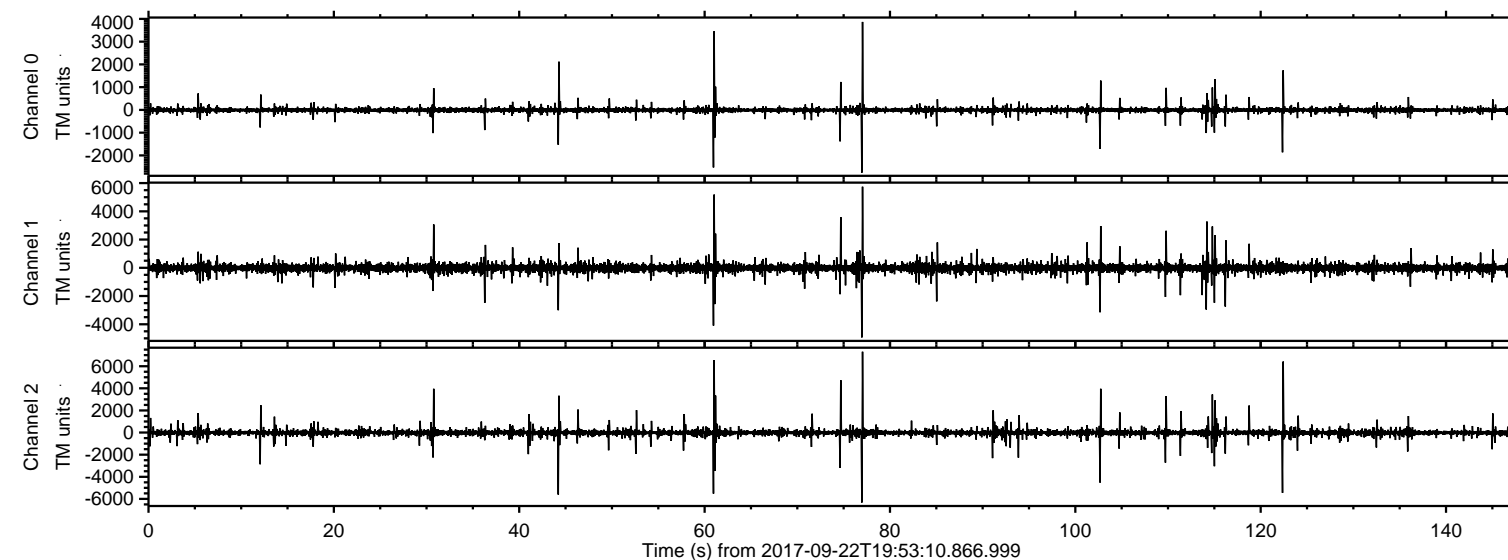

ELMAVAN 3D WAVEFORMS (Measured data sampled at 50 kHz) 51000 packets of 144 samples from 2017-09-22T19:53:10.866.999. Part 78/147

Processed Fri Sep 22 22:00:43 2017 by ELM ver.2012-10-06 from 001__elm20170922_195309__dat00.bin

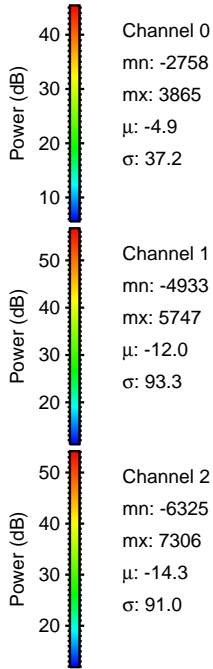
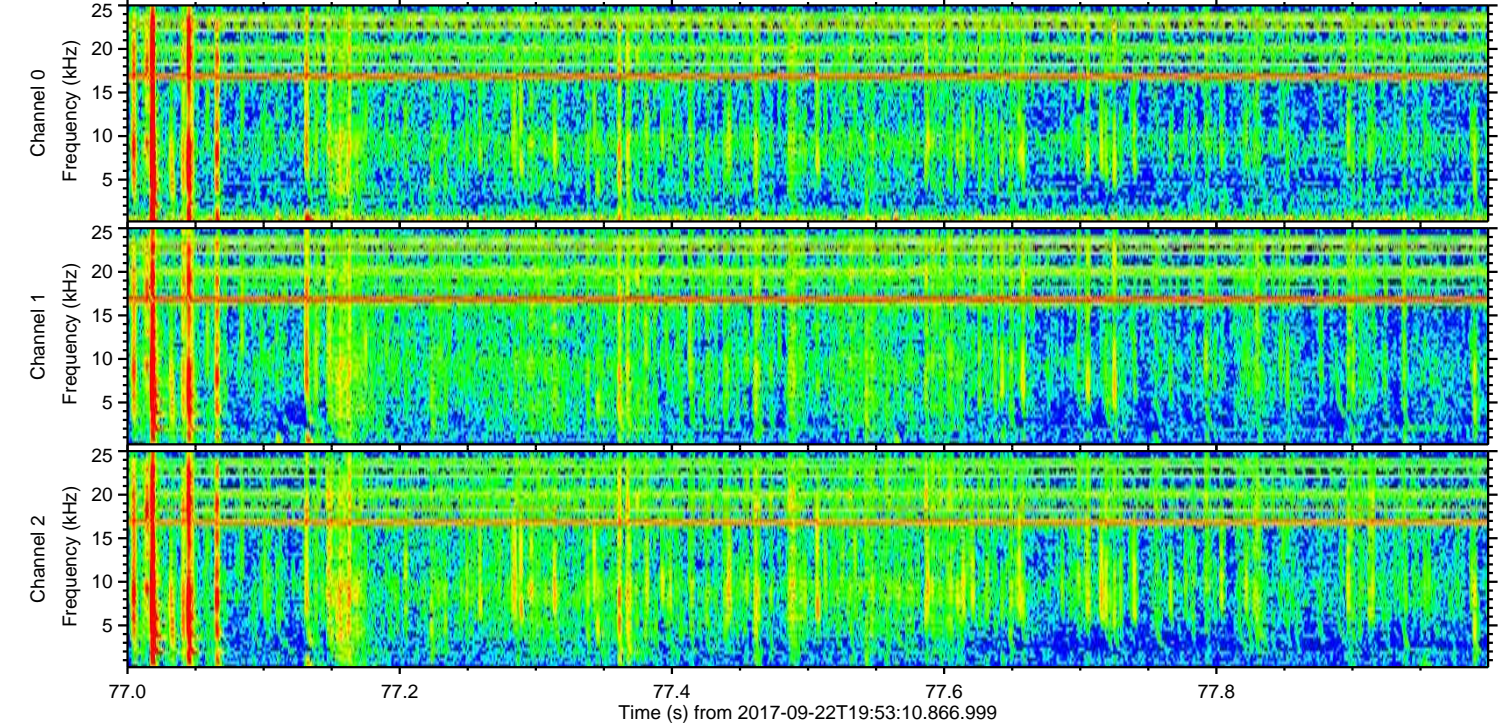
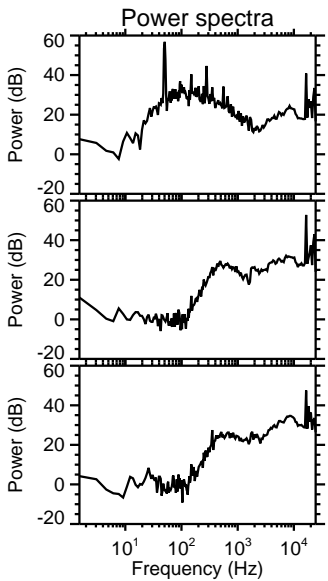
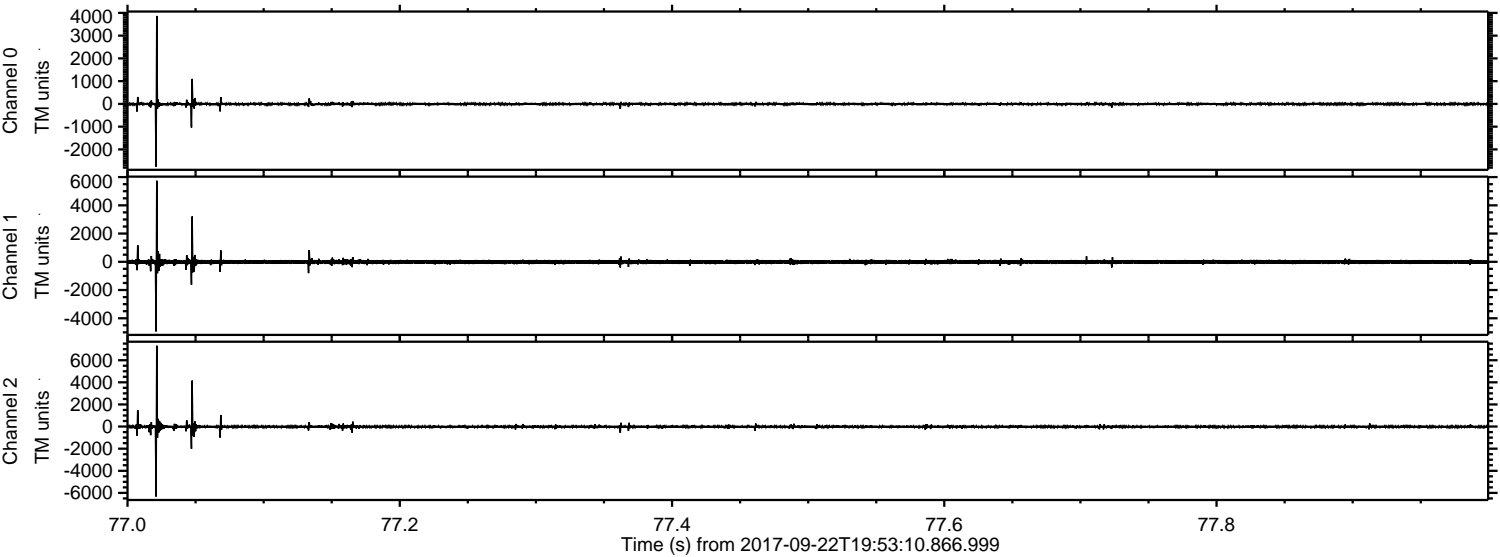

ELMAVAN 3D WAVEFORMS (Measured data sampled at 50 kHz) 51000 packets of 144 samples from 2017-09-22T19:53:10.866.999. Part 62/147

Processed Fri Sep 22 22:00:44 2017 by ELM ver.2012-10-06 from 001__elm20170922_195309__dat00.bin

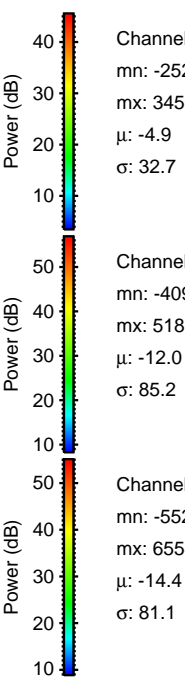
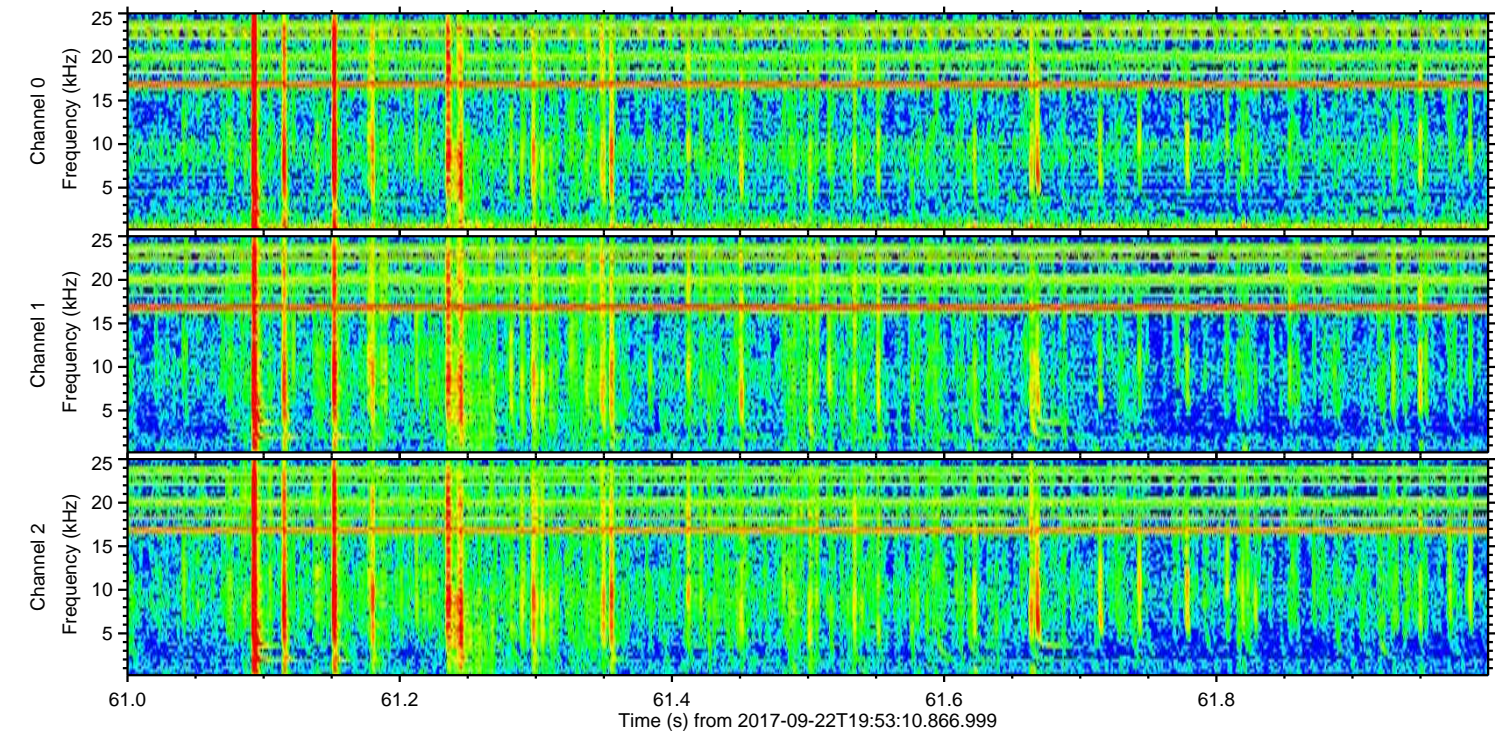
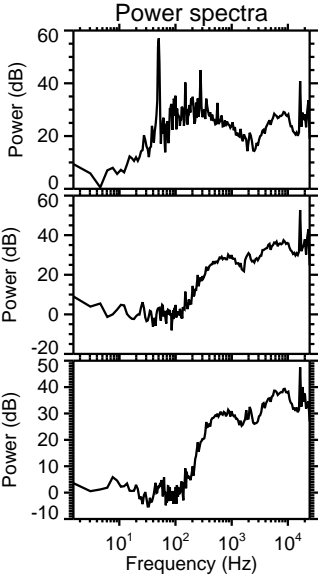
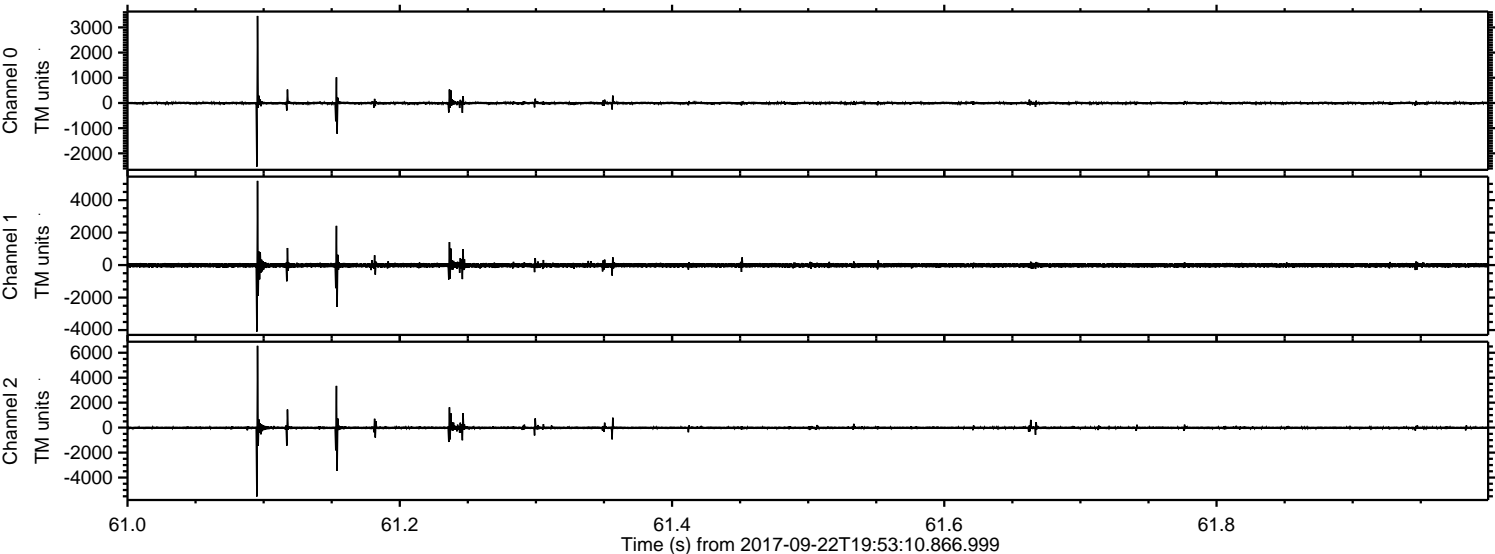

ELMAVAN 3D WAVEFORMS (Measured data sampled at 50 kHz) 51000 packets of 144 samples from 2017-09-22T19:53:10.866.999. Part 123/147

Processed Fri Sep 22 22:00:45 2017 by ELM ver.2012-10-06 from 001__elm20170922_195309__dat00.bin

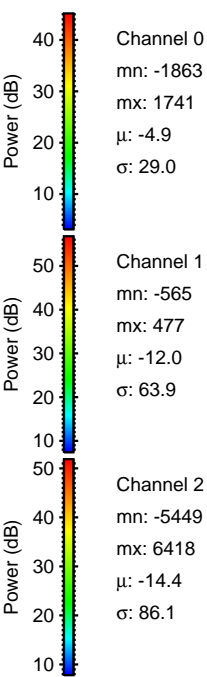
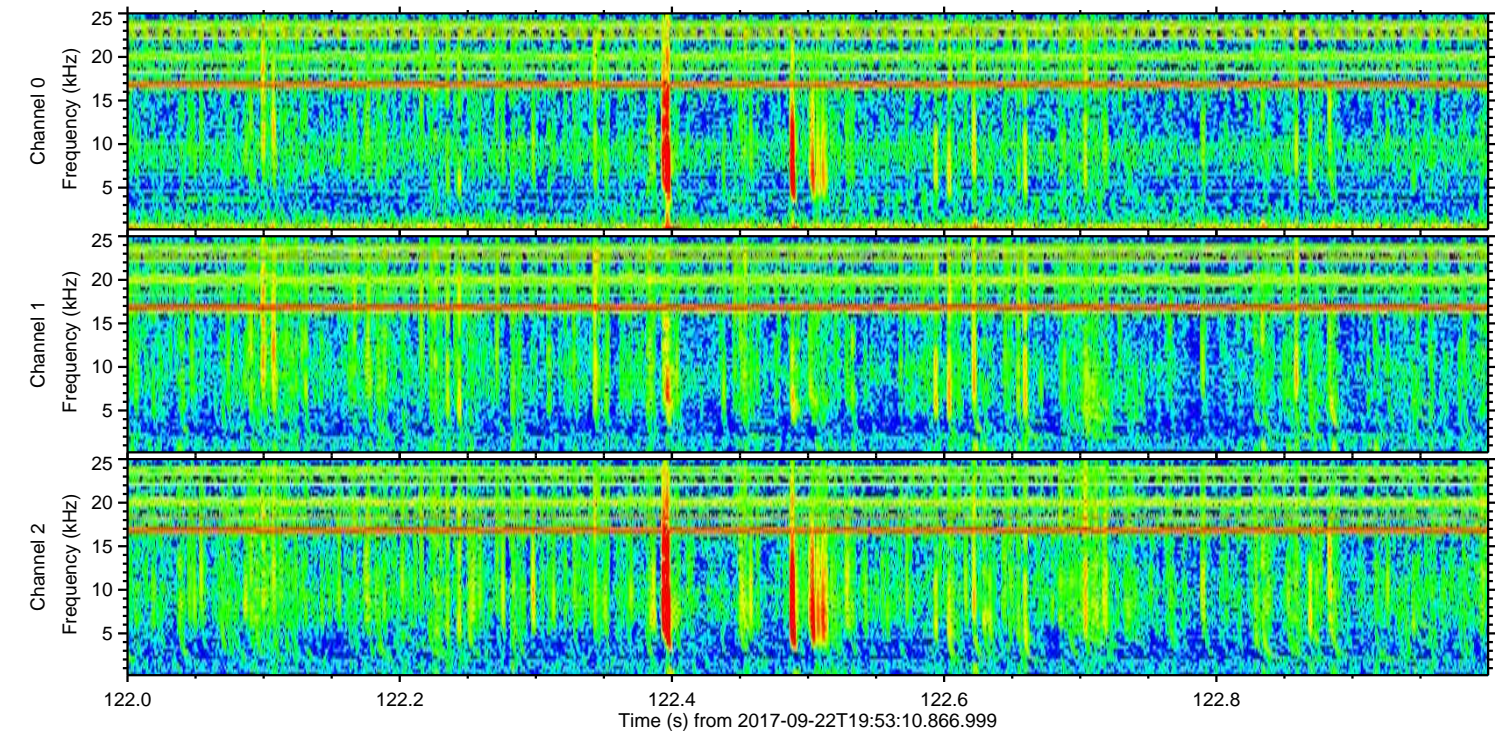
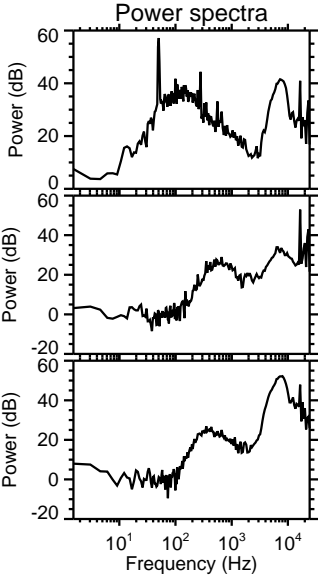
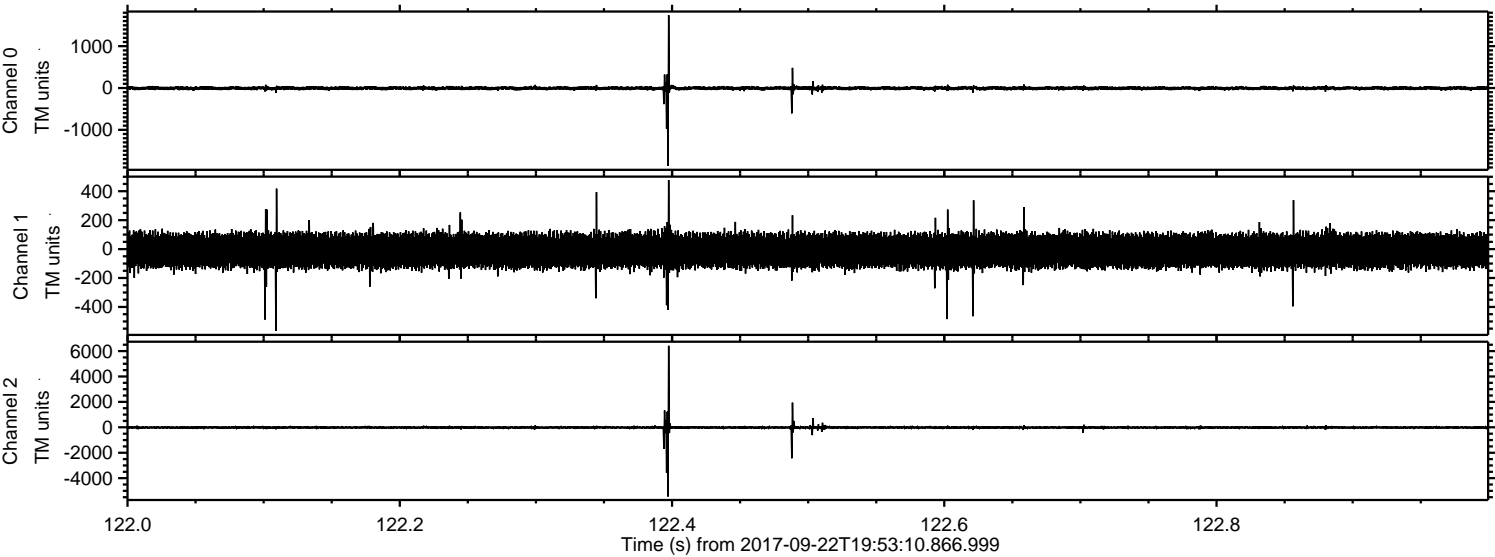

Channel 0
mn: -1863
mx: 1741
 μ : -4.9
 σ : 29.0

Channel 1
mn: -565
mx: 477
 μ : -12.0
 σ : 63.9

Channel 2
mn: -5449
mx: 6418
 μ : -14.4
 σ : 86.1

Processed Fri Sep 22 22:00:46 2017 by ELM ver.2012-10-06 from 001__elm20170922_195309__dat00.bin

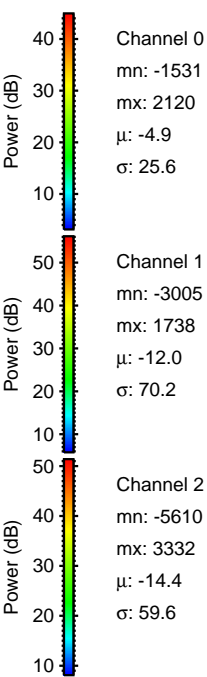
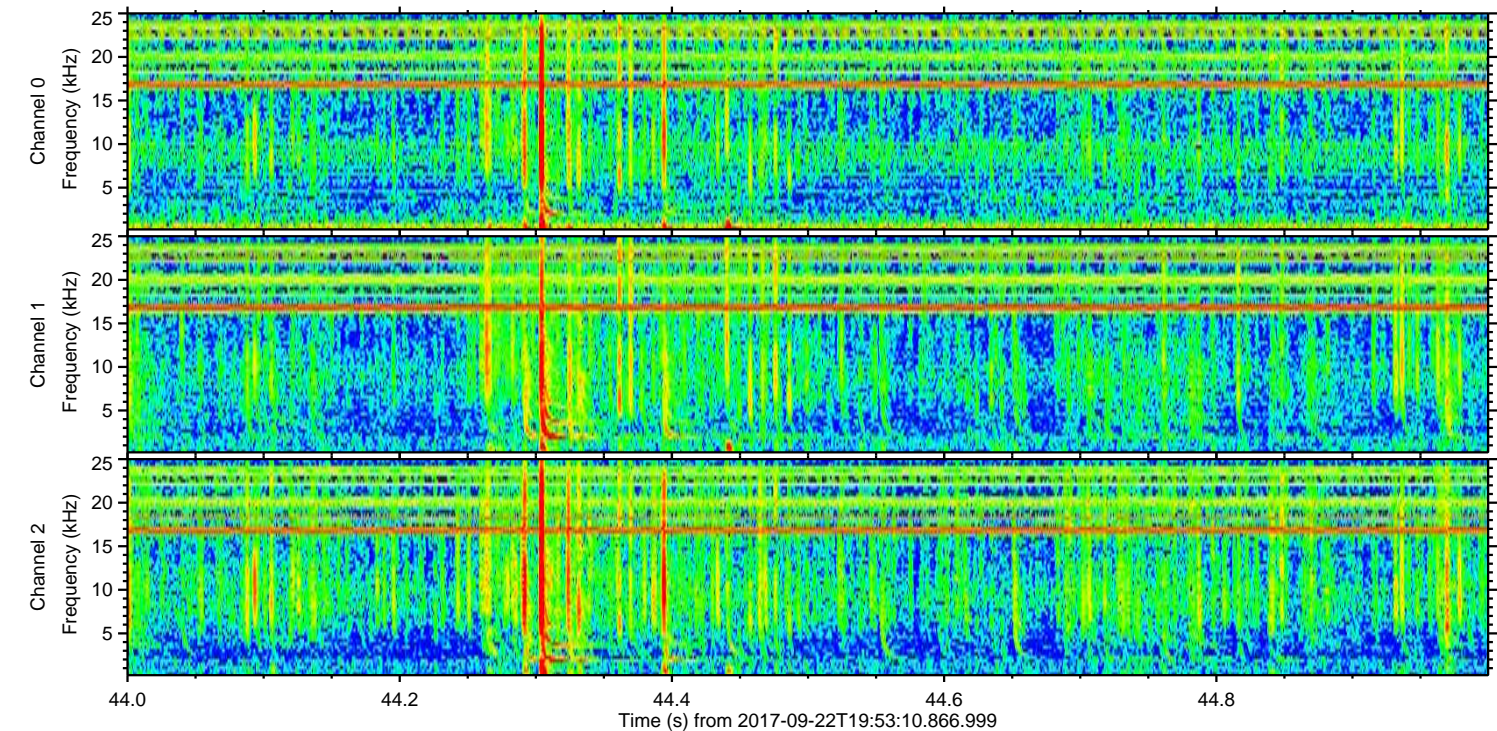
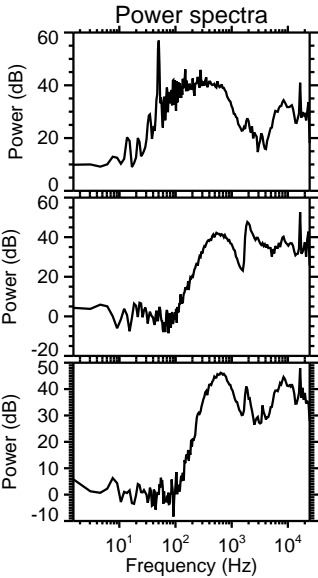
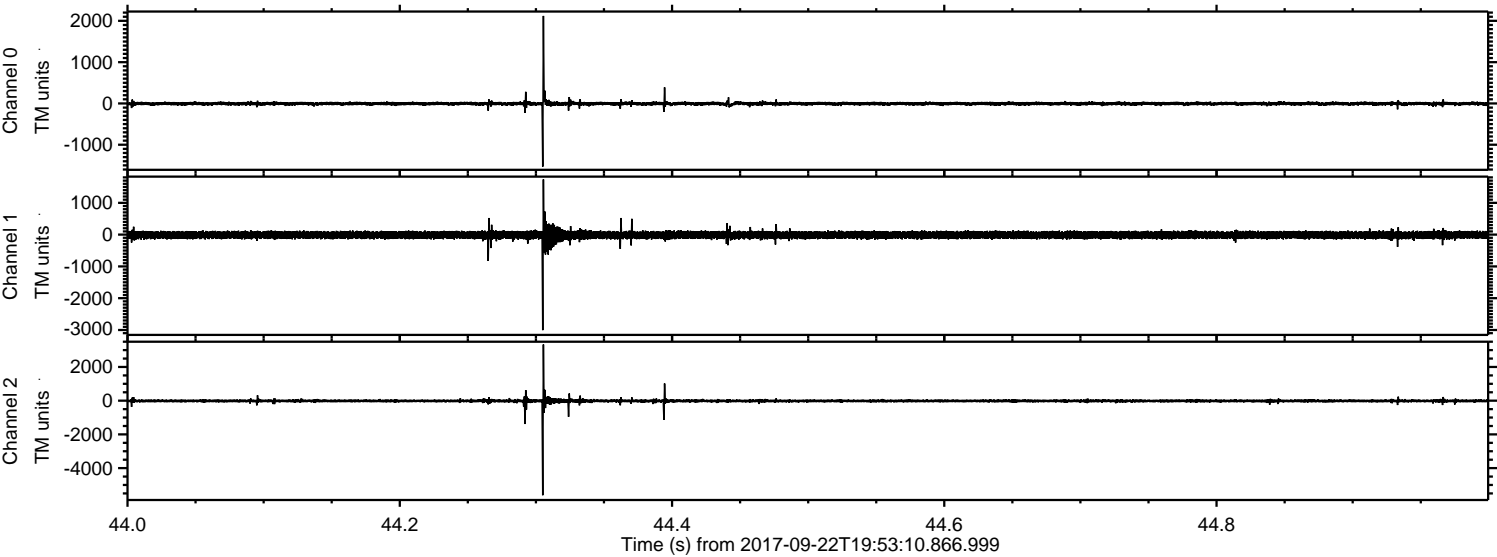

Channel 0
mn: -1531
mx: 2120
 μ : -4.9
 σ : 25.6

Channel 1
mn: -3005
mx: 1738
 μ : -12.0
 σ : 70.2

Channel 2
mn: -5610
mx: 3332
 μ : -14.4
 σ : 59.6

ELMAVAN 3D WAVEFORMS (Measured data sampled at 50 kHz) 51000 packets of 144 samples from 2017-09-22T19:53:10.866.999. Part 75/147

Processed Fri Sep 22 22:00:46 2017 by ELM ver.2012-10-06 from 001__elm20170922_195309__dat00.bin

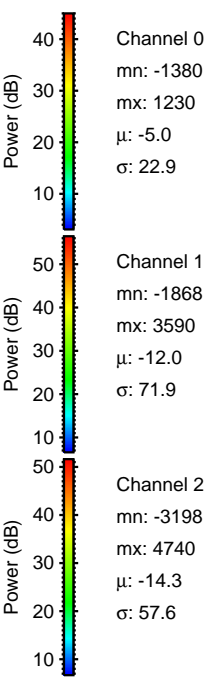
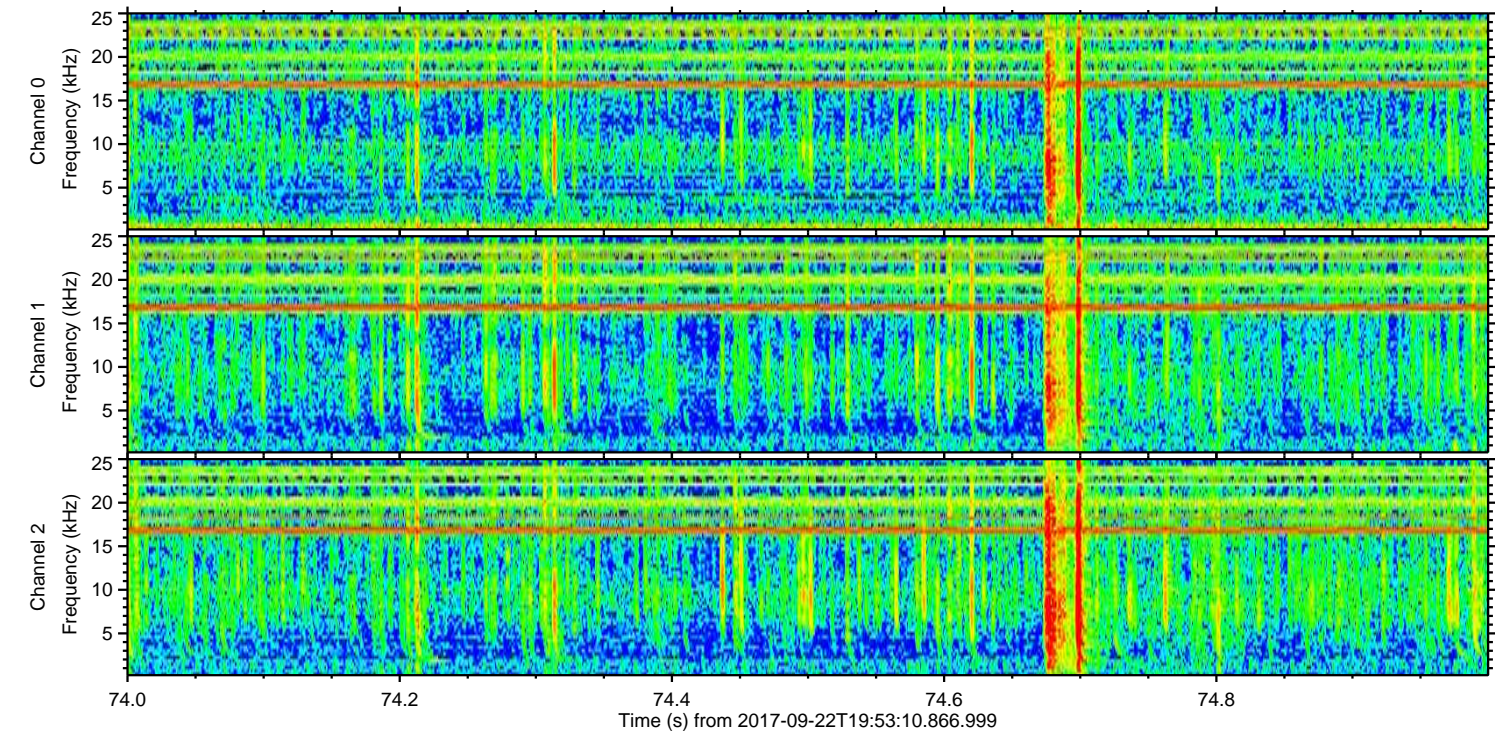
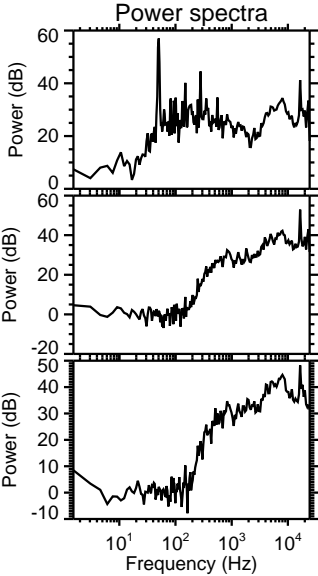
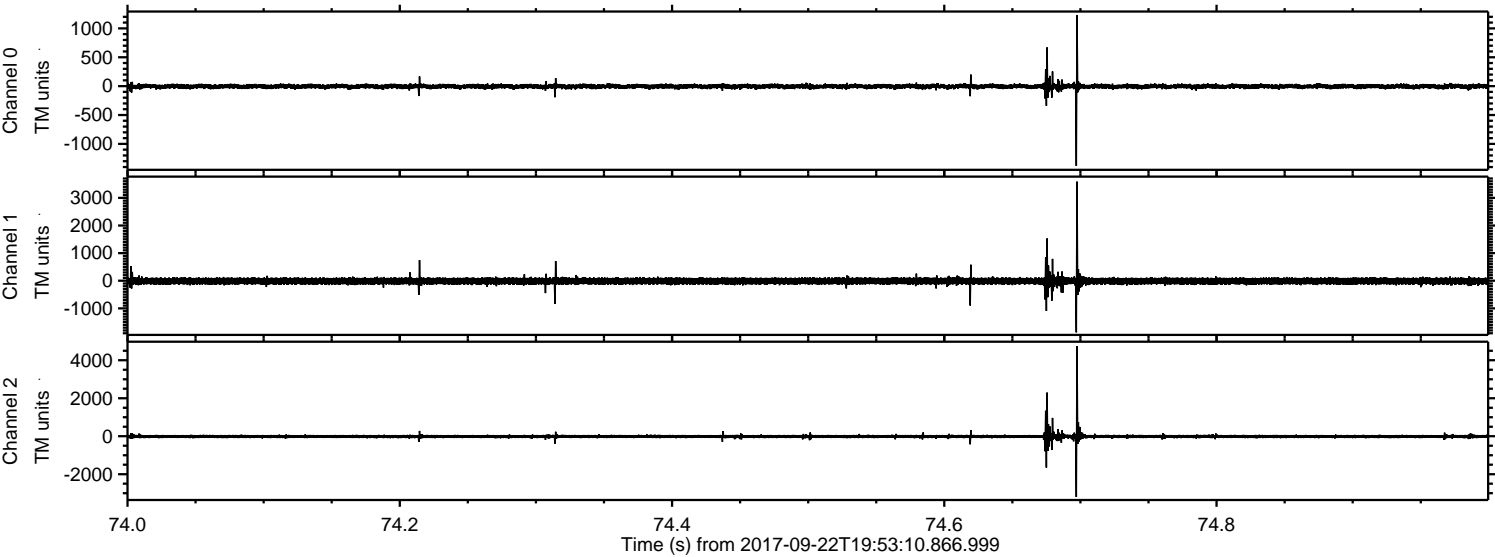

ELMAVAN 3D WAVEFORMS (Measured data sampled at 50 kHz) 51000 packets of 144 samples from 2017-09-22T19:53:10.866.999. Part 103/147

Processed Fri Sep 22 22:00:47 2017 by ELM ver.2012-10-06 from 001__elm20170922_195309__dat00.bin

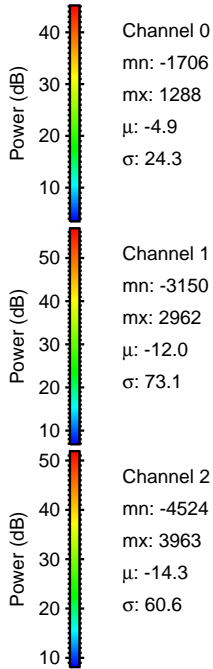
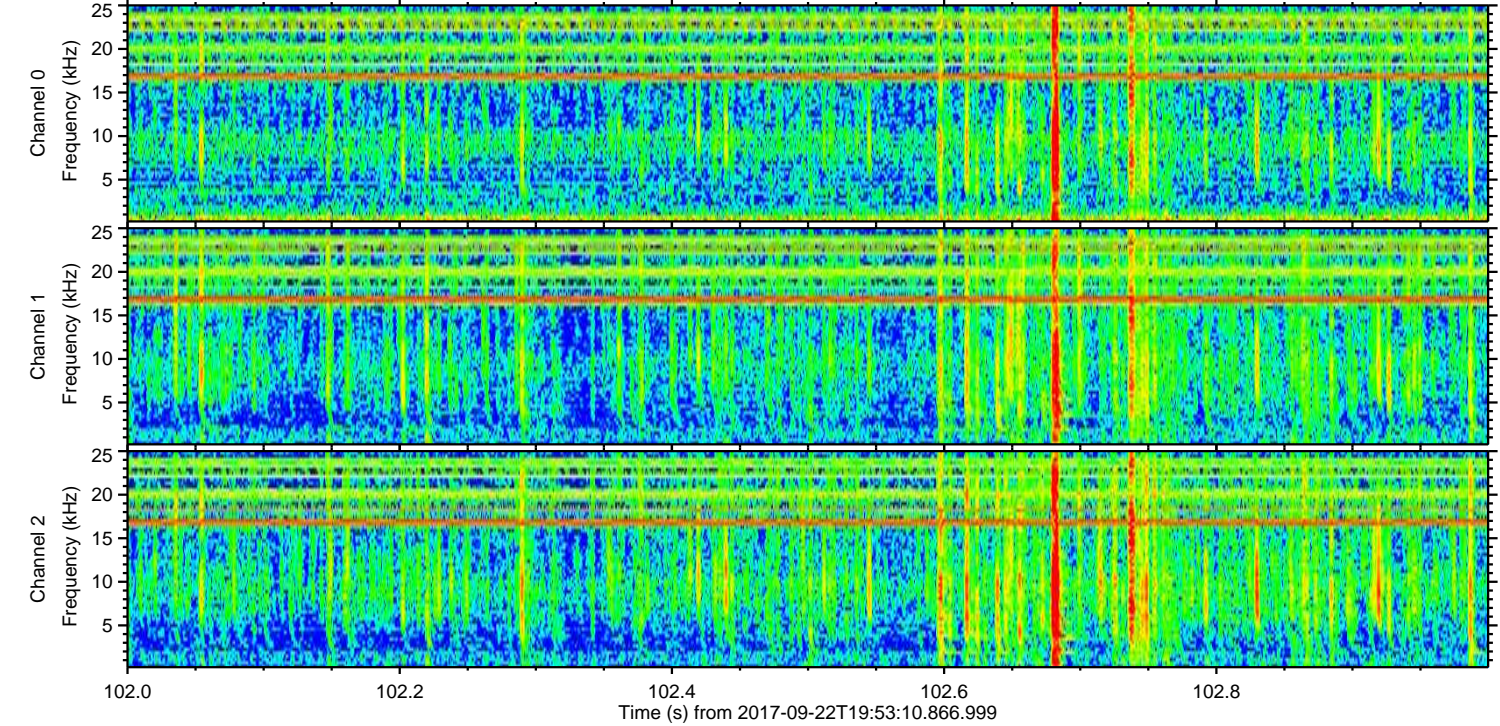
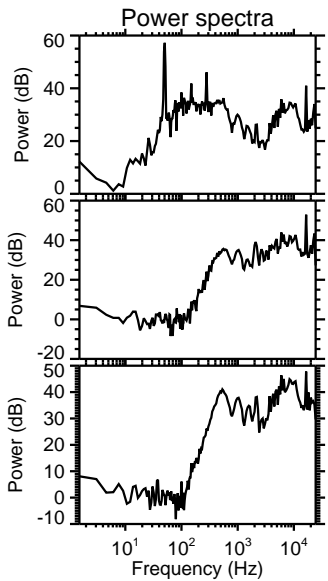
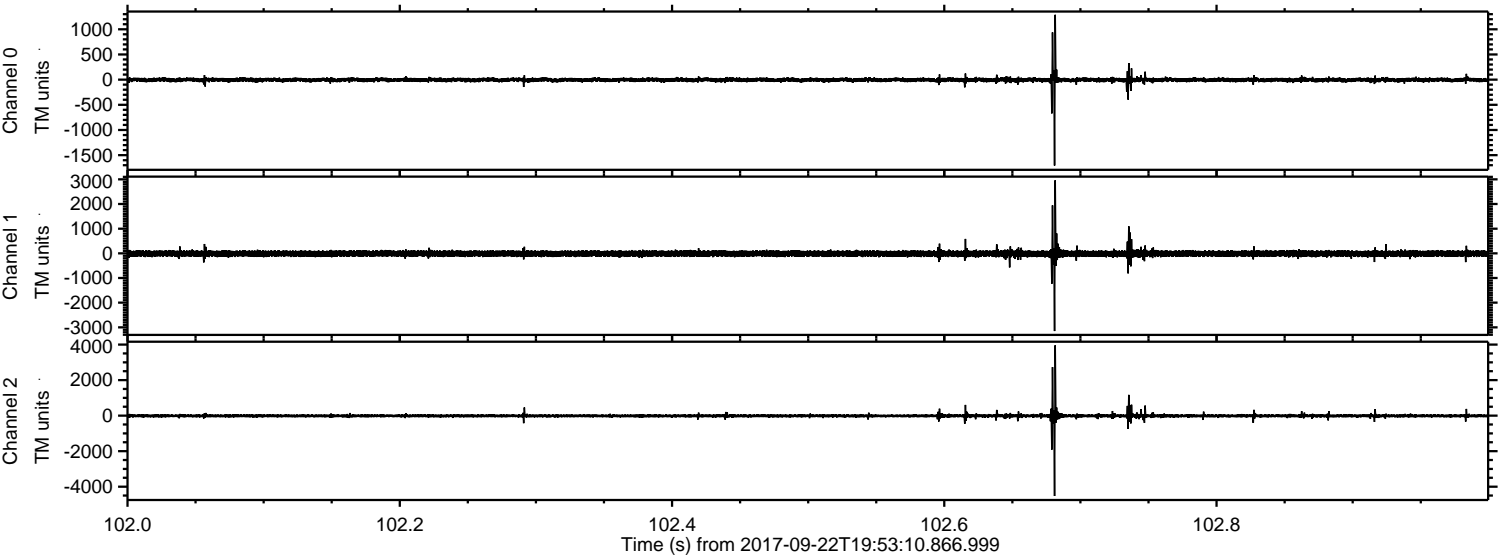

Channel 0
mn: -1706
mx: 1288
 μ : -4.9
 σ : 24.3

Channel 1
mn: -3150
mx: 2962
 μ : -12.0
 σ : 73.1

Channel 2
mn: -4524
mx: 3963
 μ : -14.3
 σ : 60.6

ELMAVAN 3D WAVEFORMS (Measured data sampled at 50 kHz) 51000 packets of 144 samples from 2017-09-22T19:53:10.866.999. Part 31/147

Processed Fri Sep 22 22:00:48 2017 by ELM ver.2012-10-06 from 001__elm20170922_195309__dat00.bin

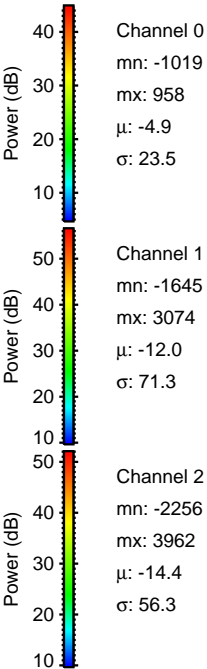
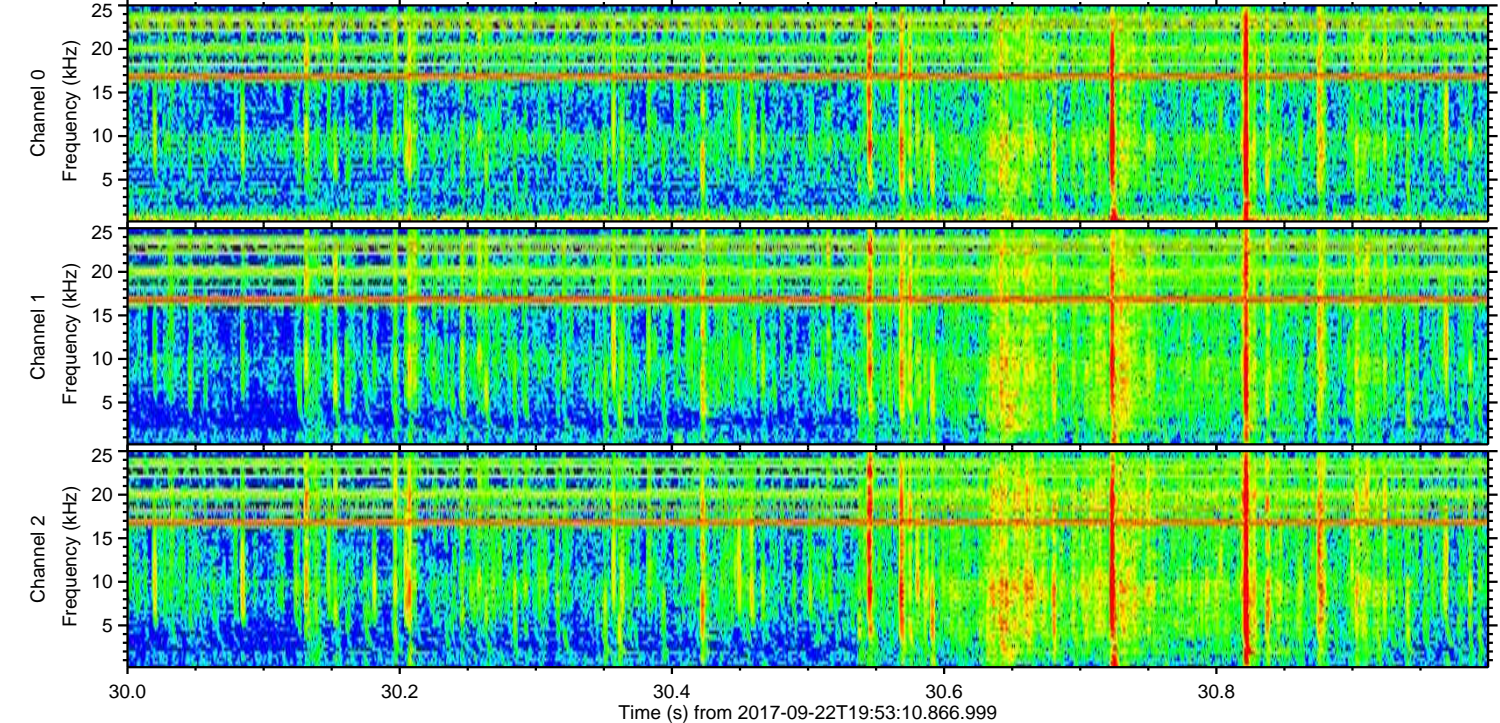
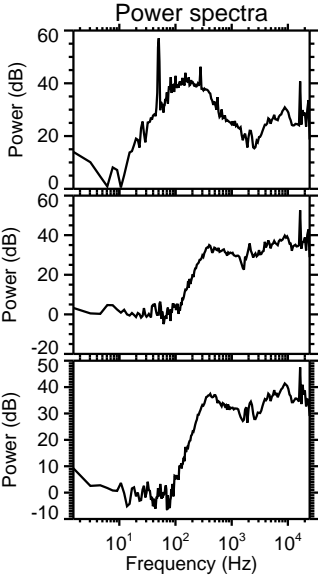
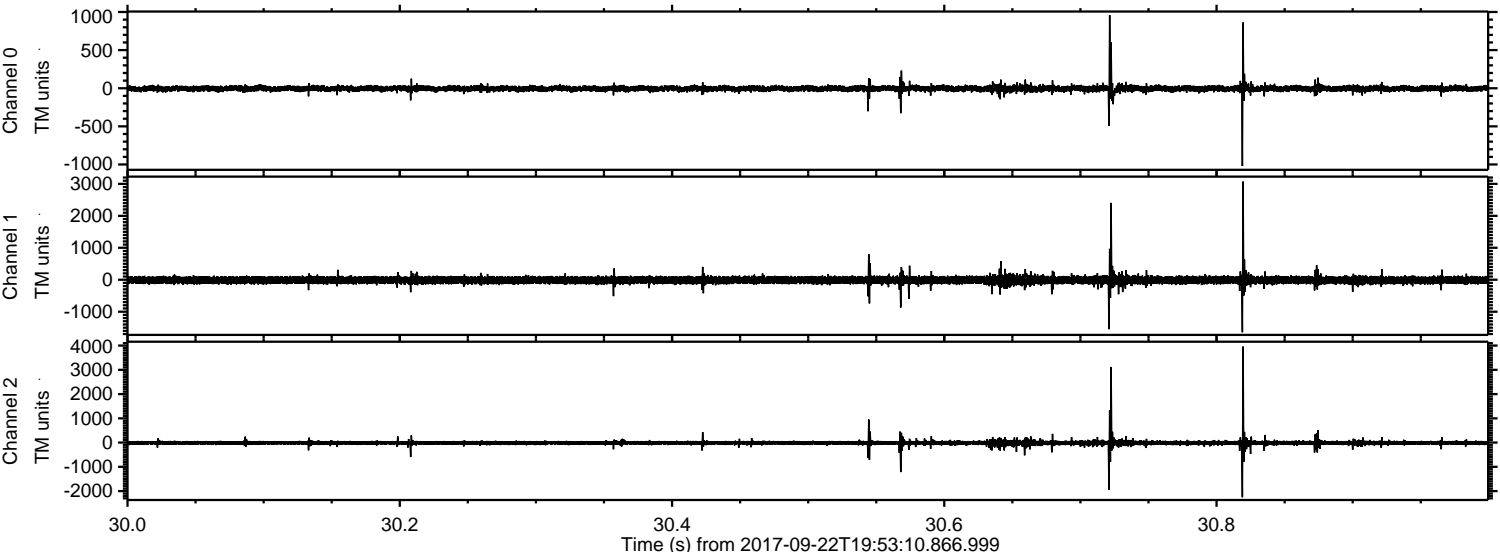

ELMAVAN 3D WAVEFORMS (Measured data sampled at 50 kHz) 51000 packets of 144 samples from 2017-09-22T19:53:10.866.999. Part 115/147

Processed Fri Sep 22 22:00:49 2017 by ELM ver.2012-10-06 from 001__elm20170922_195309__dat00.bin

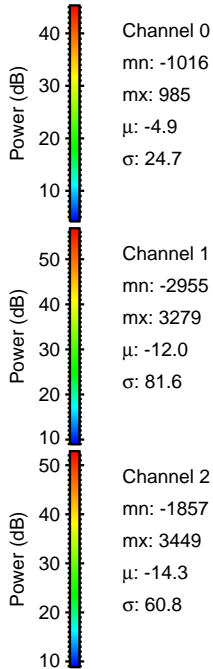
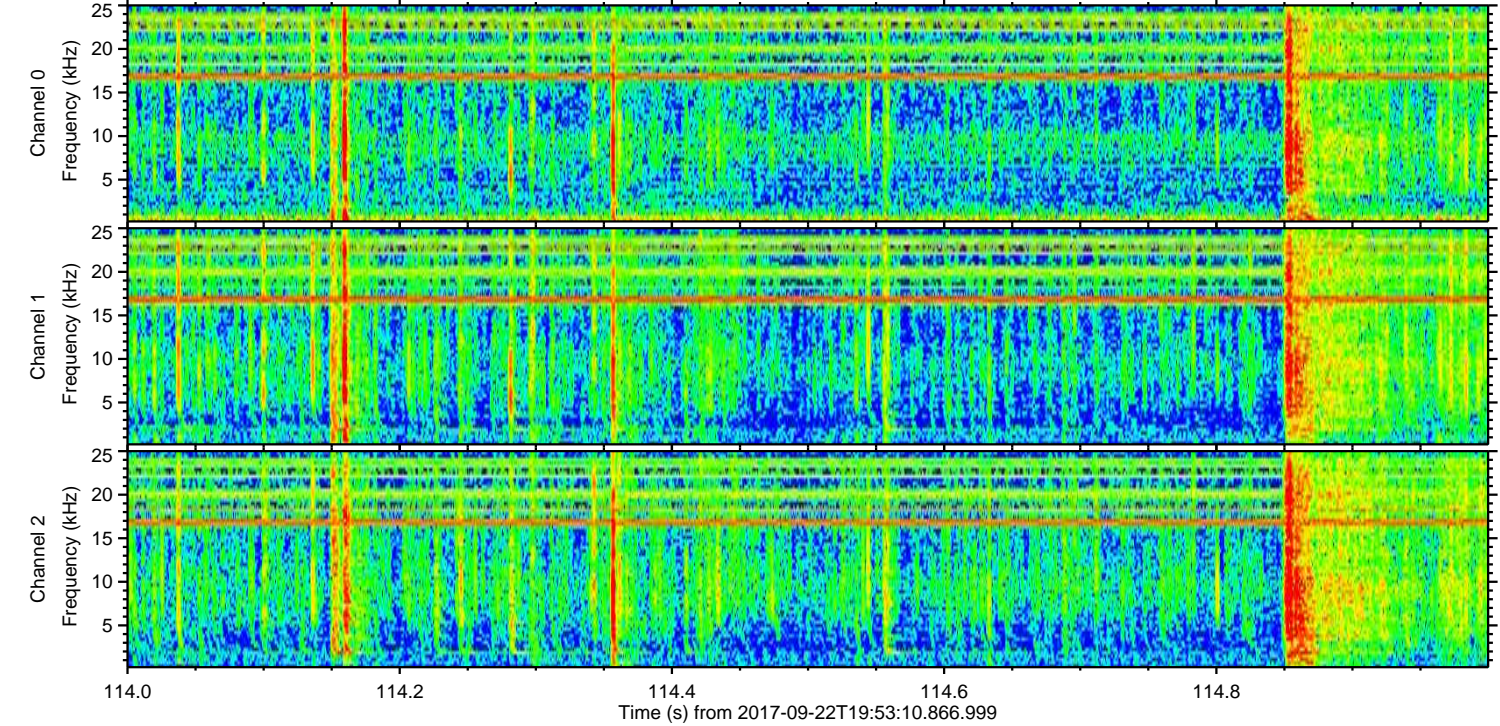
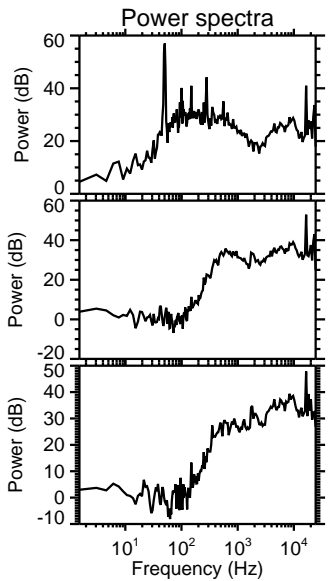
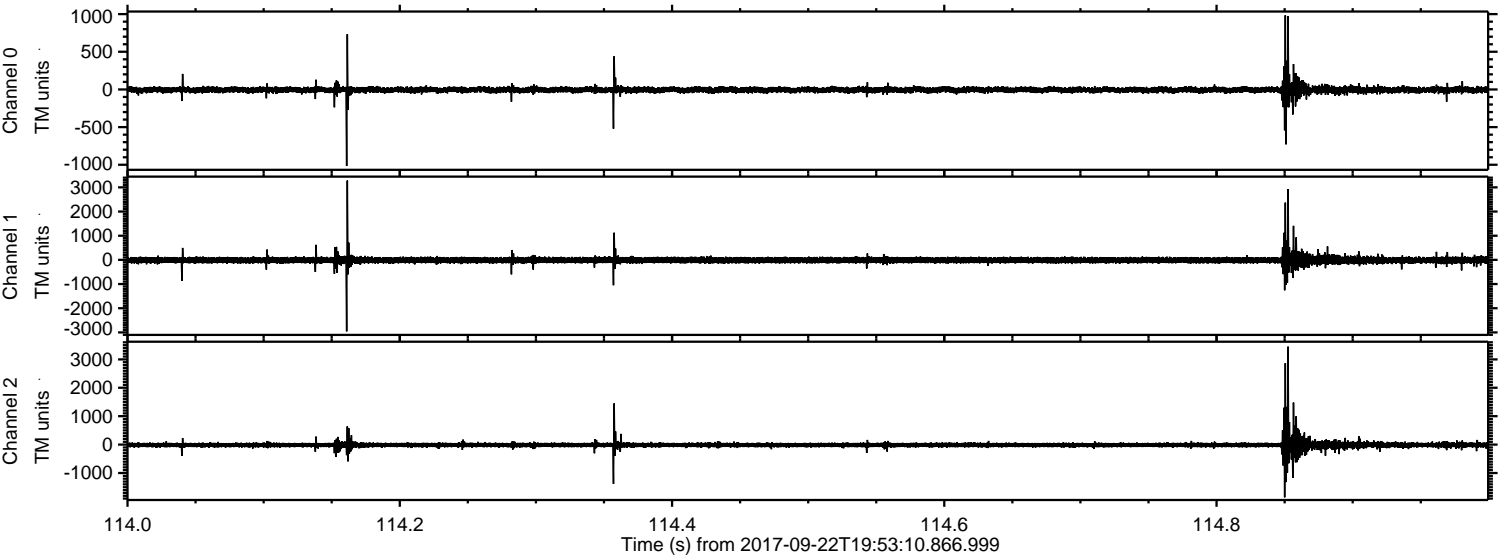

ELMAVAN 3D WAVEFORMS (Measured data sampled at 50 kHz) 51000 packets of 144 samples from 2017-09-22T19:53:10.866.999. Part 110/147

Processed Fri Sep 22 22:00:49 2017 by ELM ver.2012-10-06 from 001__elm20170922_195309__dat00.bin

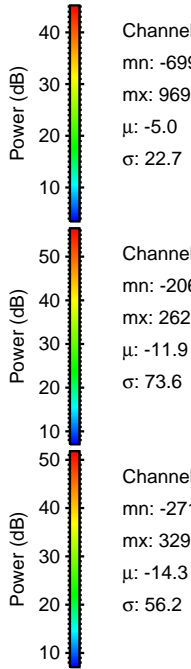
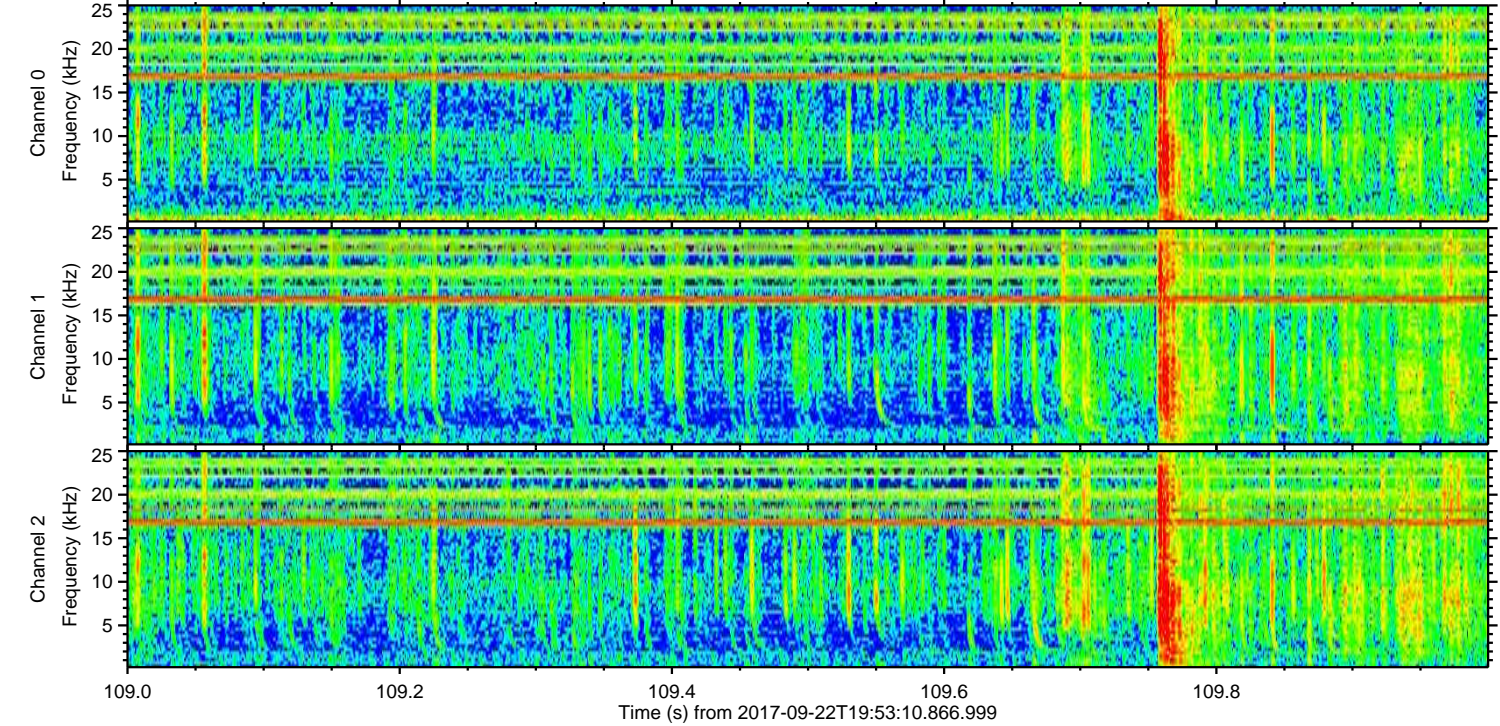
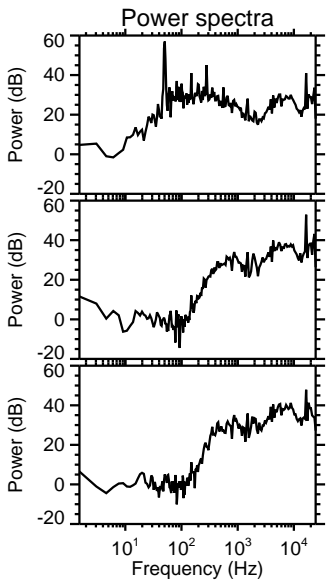
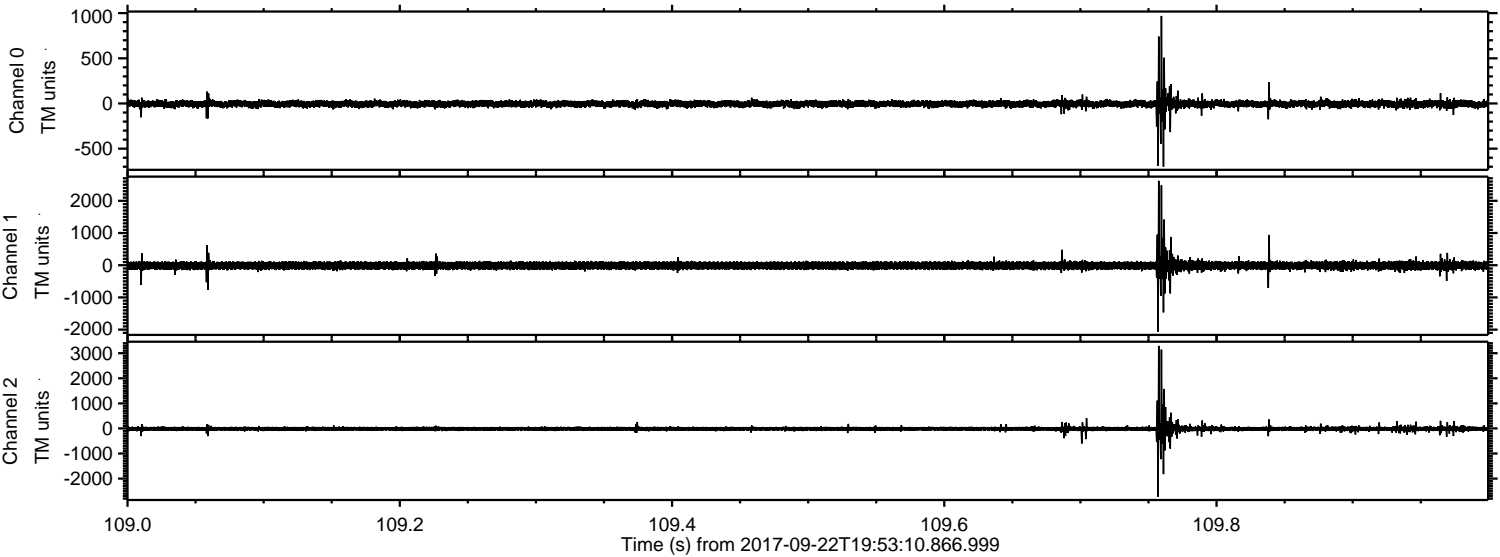

Processed Fri Sep 22 22:00:50 2017 by ELM ver.2012-10-06 from 001__elm20170922_195309__dat00.bin

