

ELMAVAN 3D WAVEFORMS (Measured data sampled at 50 kHz) 51000 packets of 144 samples from 2017-09-22T13:02:53.534.999.

Processed Fri Sep 22 15:10:26 2017 by ELM ver.2012-10-06 from 001__elm20170922_130252__dat00.bin

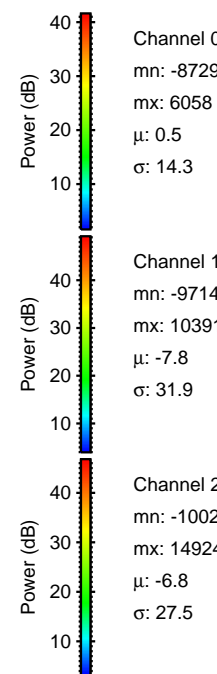
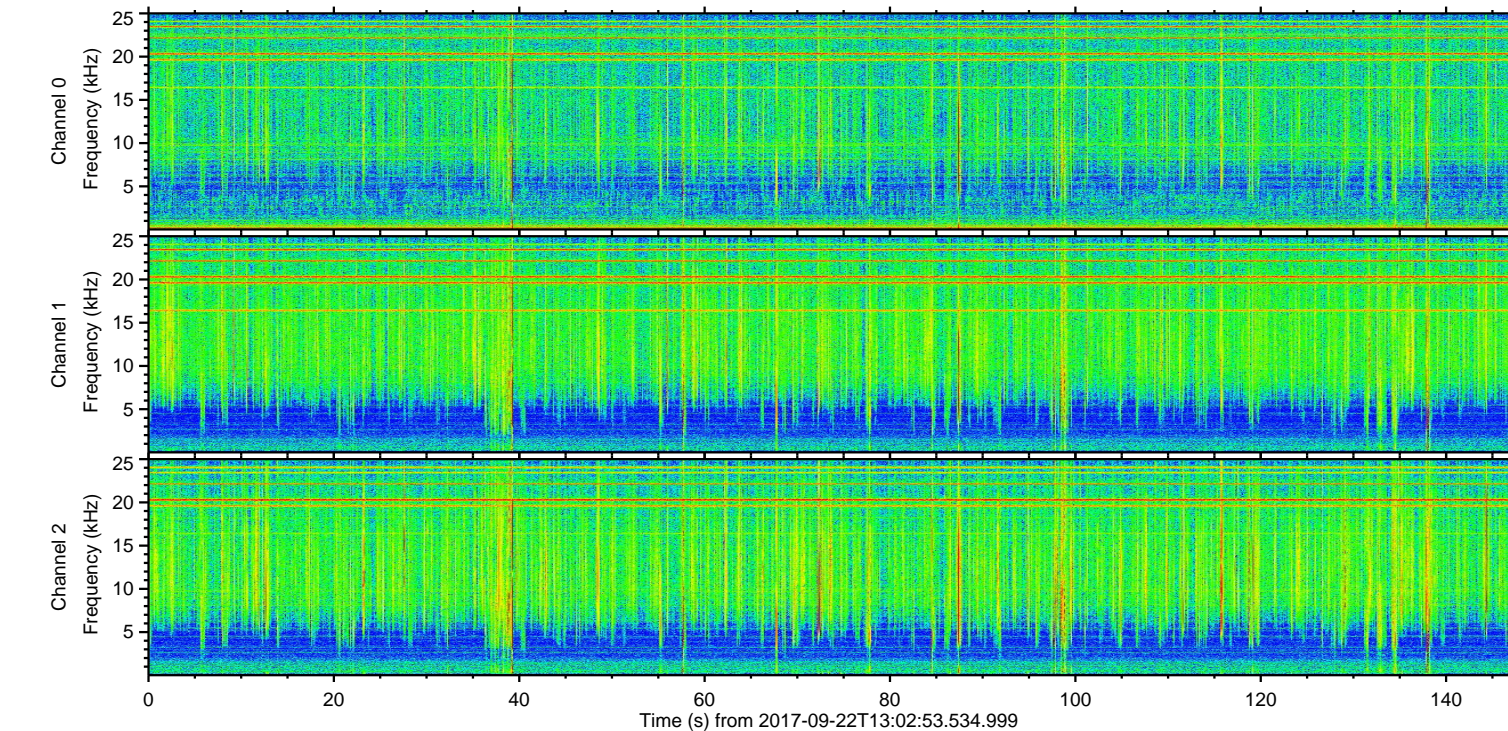
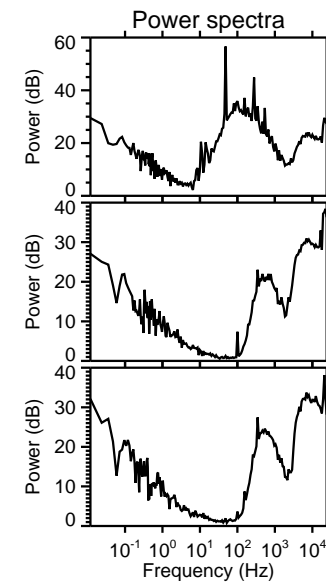
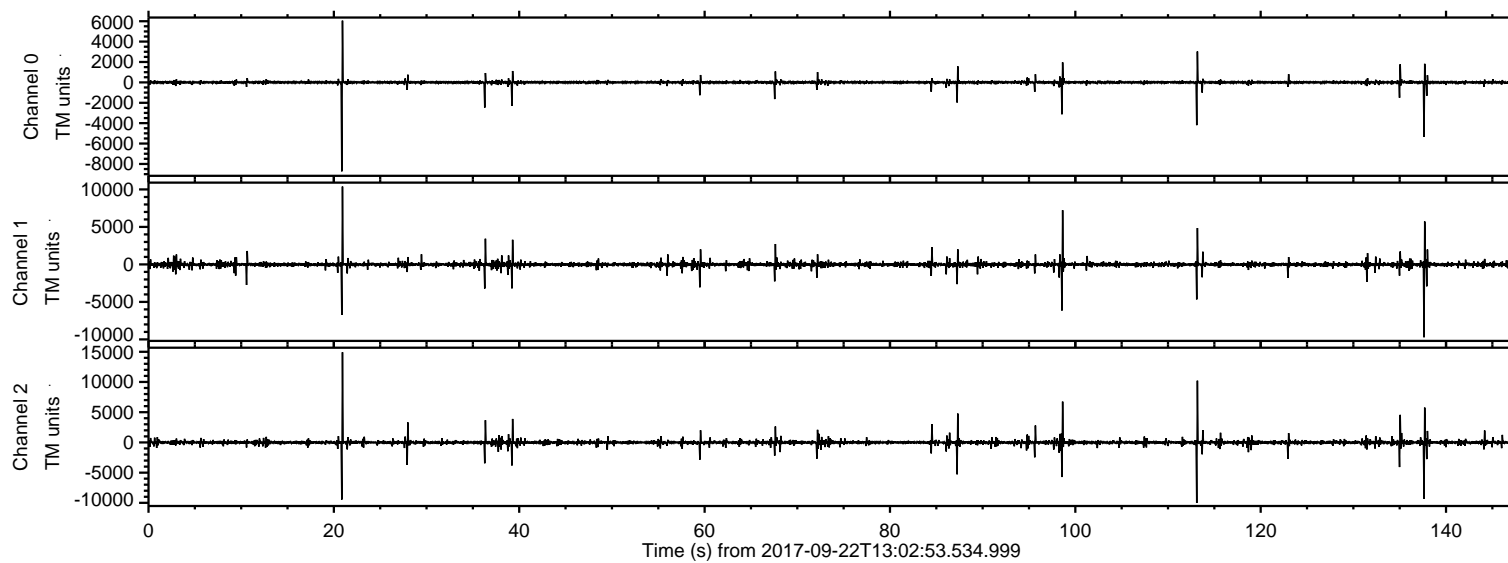

ELMAVAN 3D WAVEFORMS (Measured data sampled at 50 kHz) 51000 packets of 144 samples from 2017-09-22T13:02:53.534.999. Part 21/147

Processed Fri Sep 22 15:10:32 2017 by ELM ver.2012-10-06 from 001__elm20170922_130252__dat00.bin

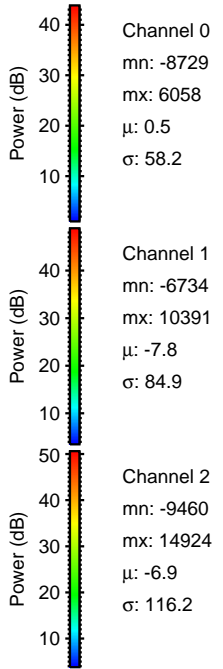
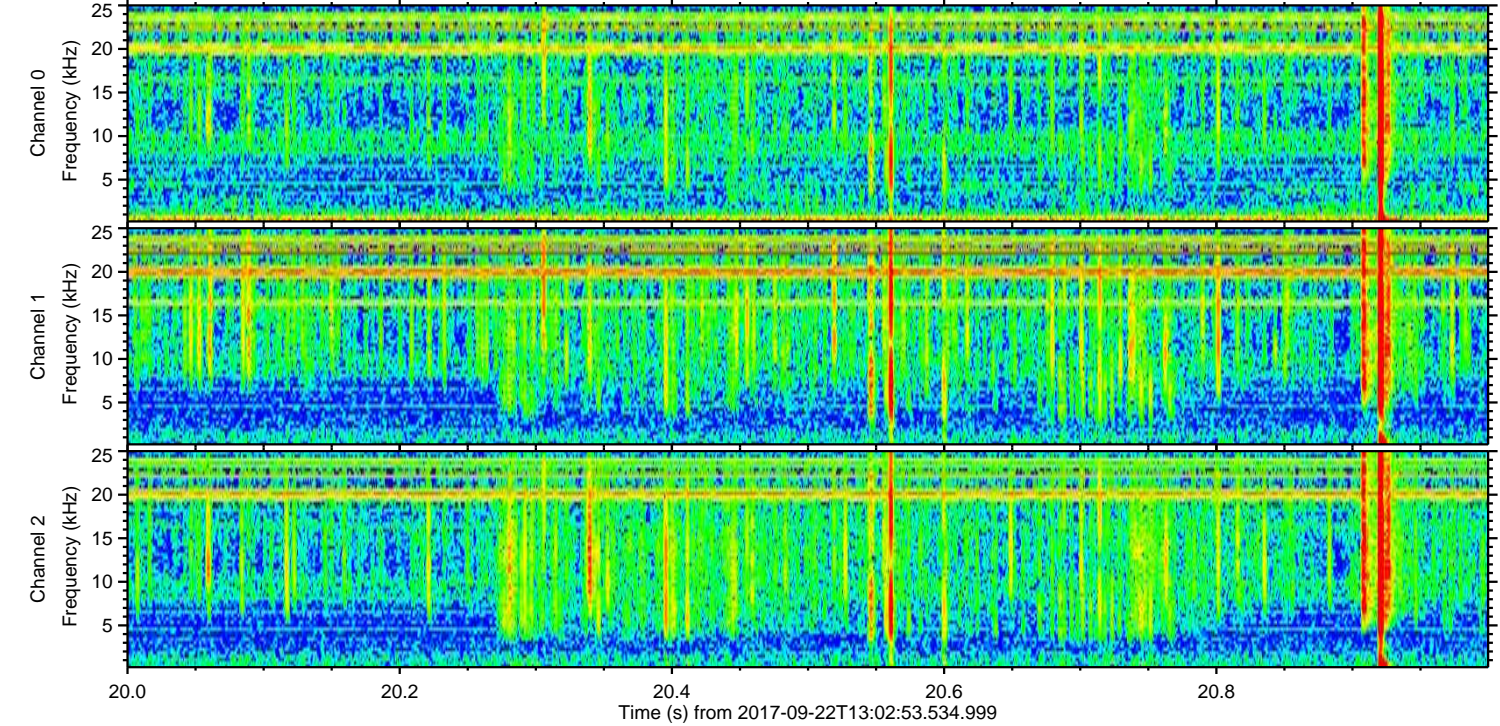
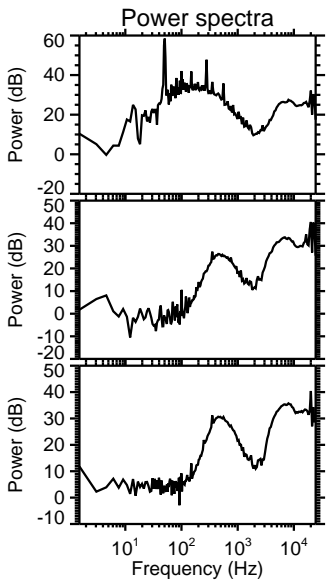
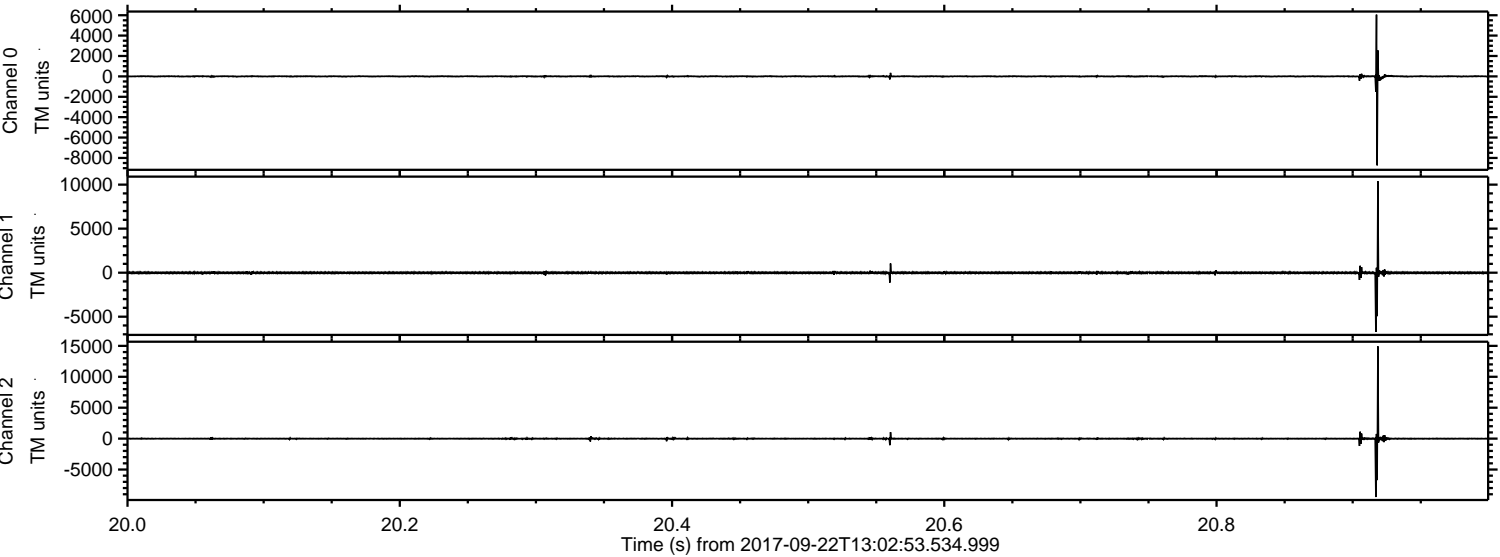

ELMAVAN 3D WAVEFORMS (Measured data sampled at 50 kHz) 51000 packets of 144 samples from 2017-09-22T13:02:53.534.999. Part 114/147

Processed Fri Sep 22 15:10:33 2017 by ELM ver.2012-10-06 from 001__elm20170922_130252__dat00.bin

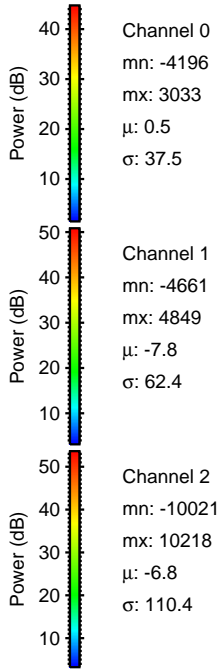
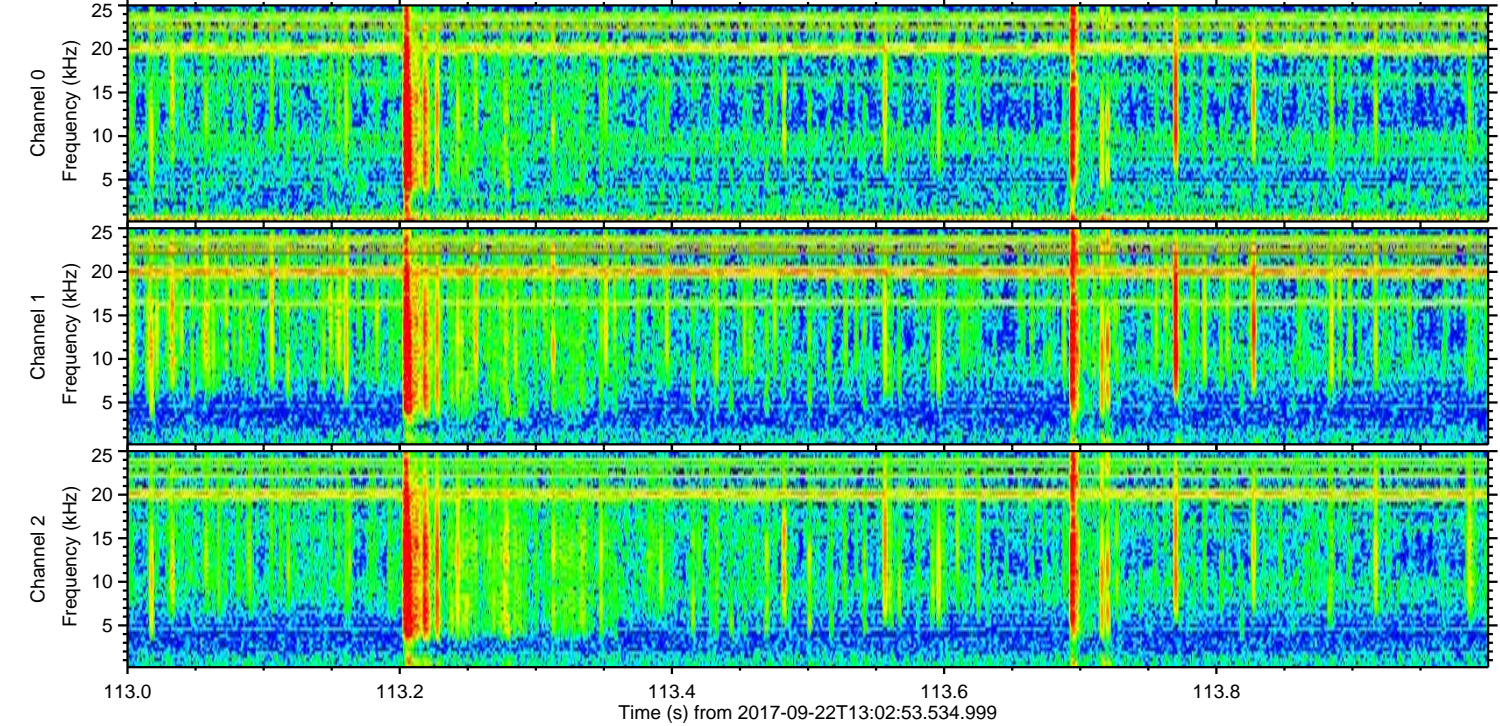
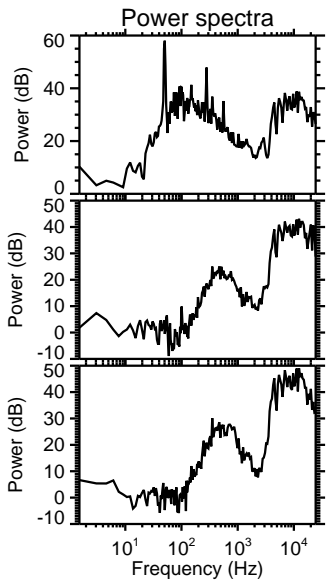
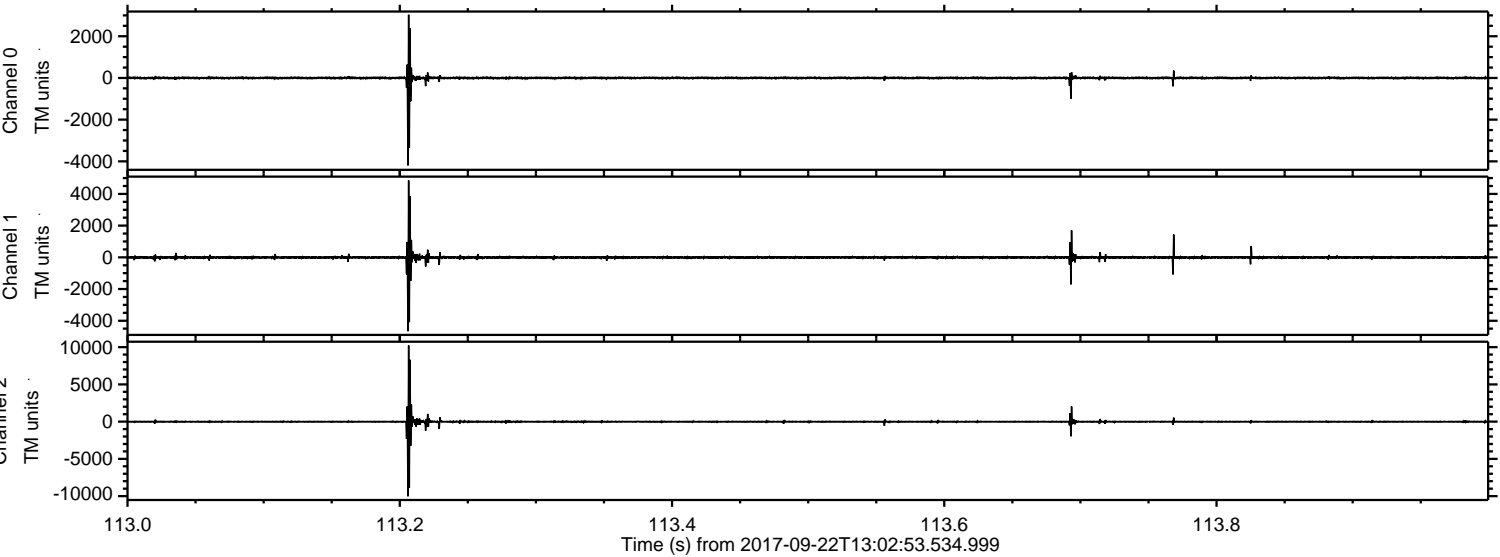

ELMAVAN 3D WAVEFORMS (Measured data sampled at 50 kHz) 51000 packets of 144 samples from 2017-09-22T13:02:53.534.999. Part 138/147

Processed Fri Sep 22 15:10:34 2017 by ELM ver.2012-10-06 from 001__elm20170922_130252__dat00.bin

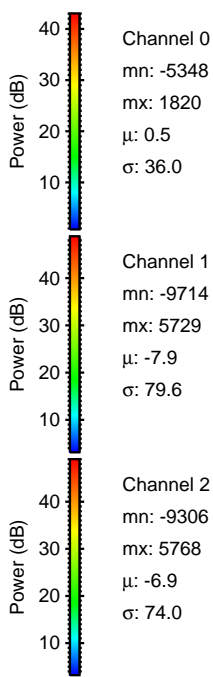
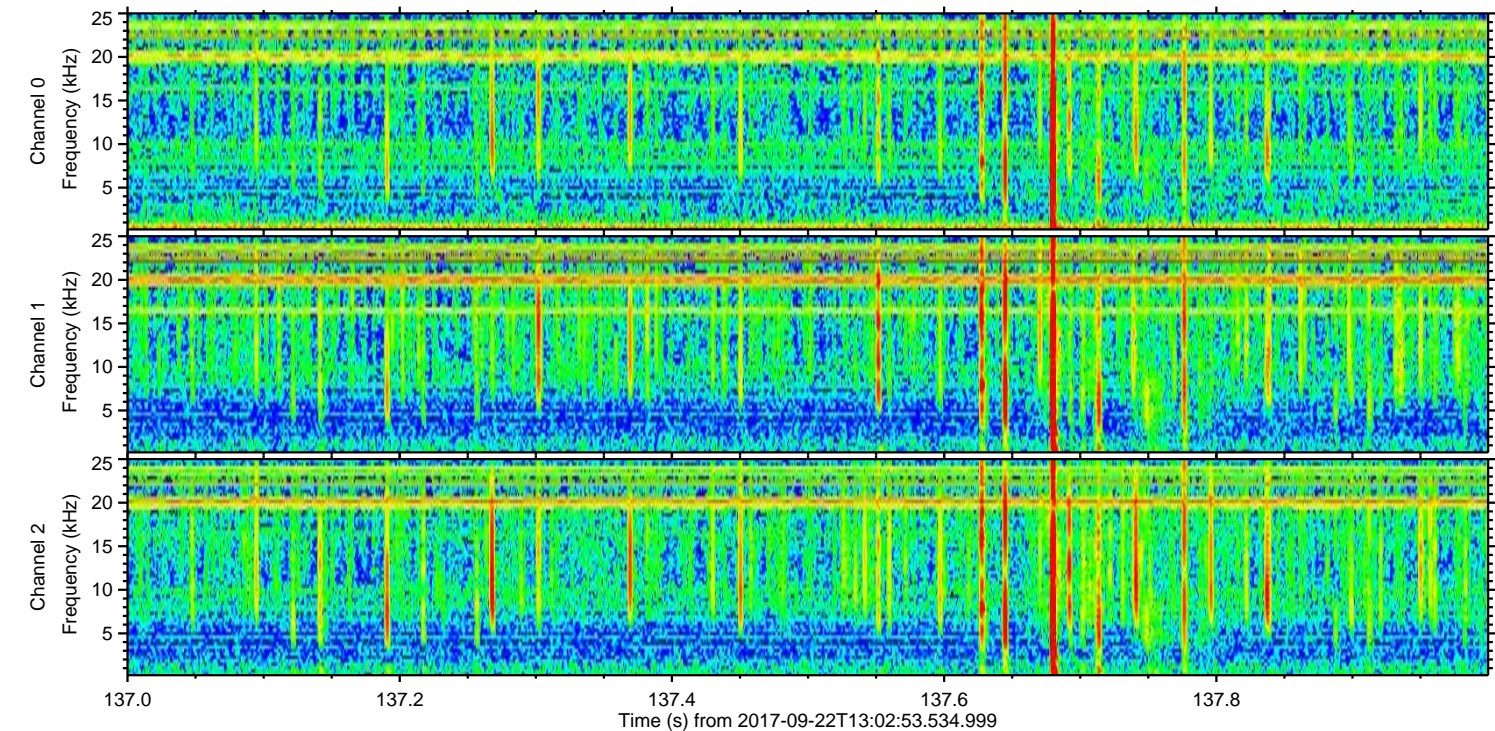
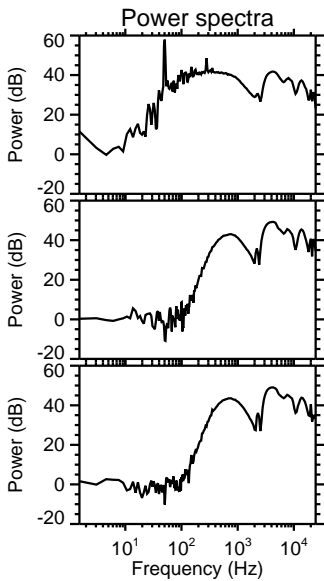
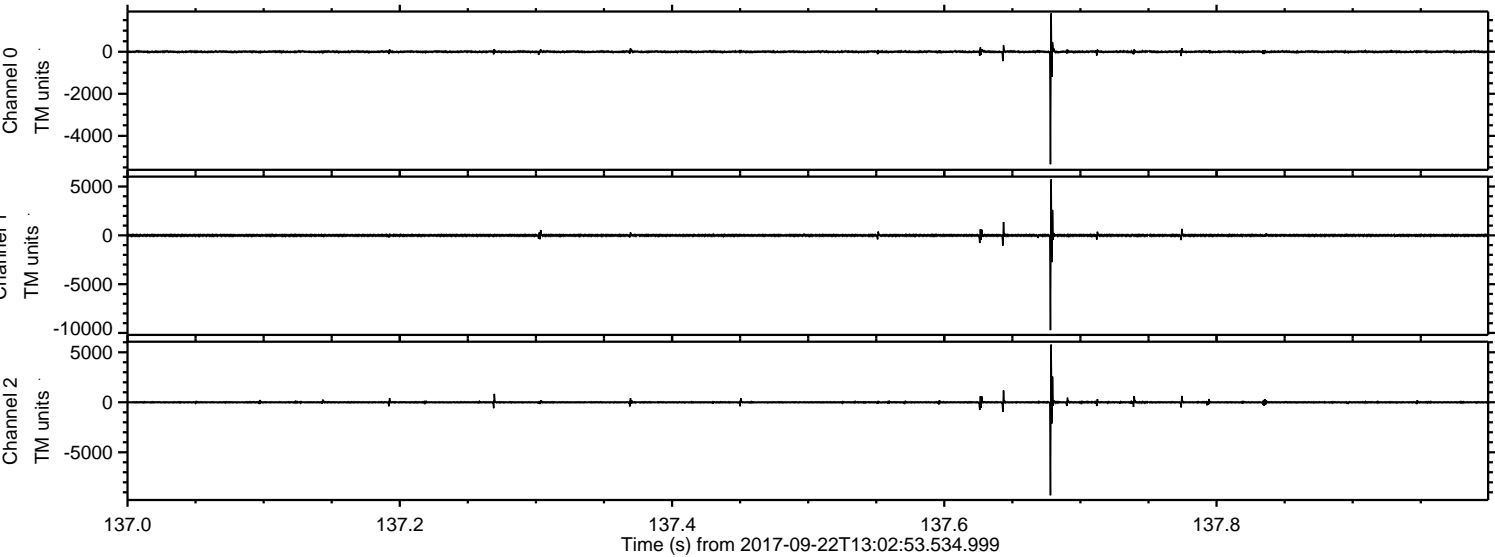

Processed Fri Sep 22 15:10:35 2017 by ELM ver.2012-10-06 from 001__elm20170922_130252__dat00.bin

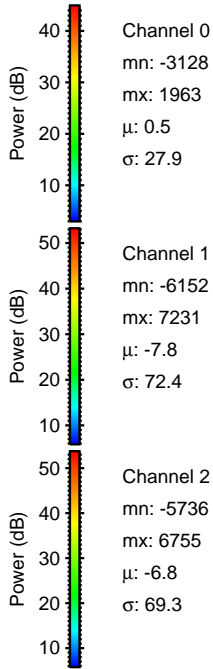
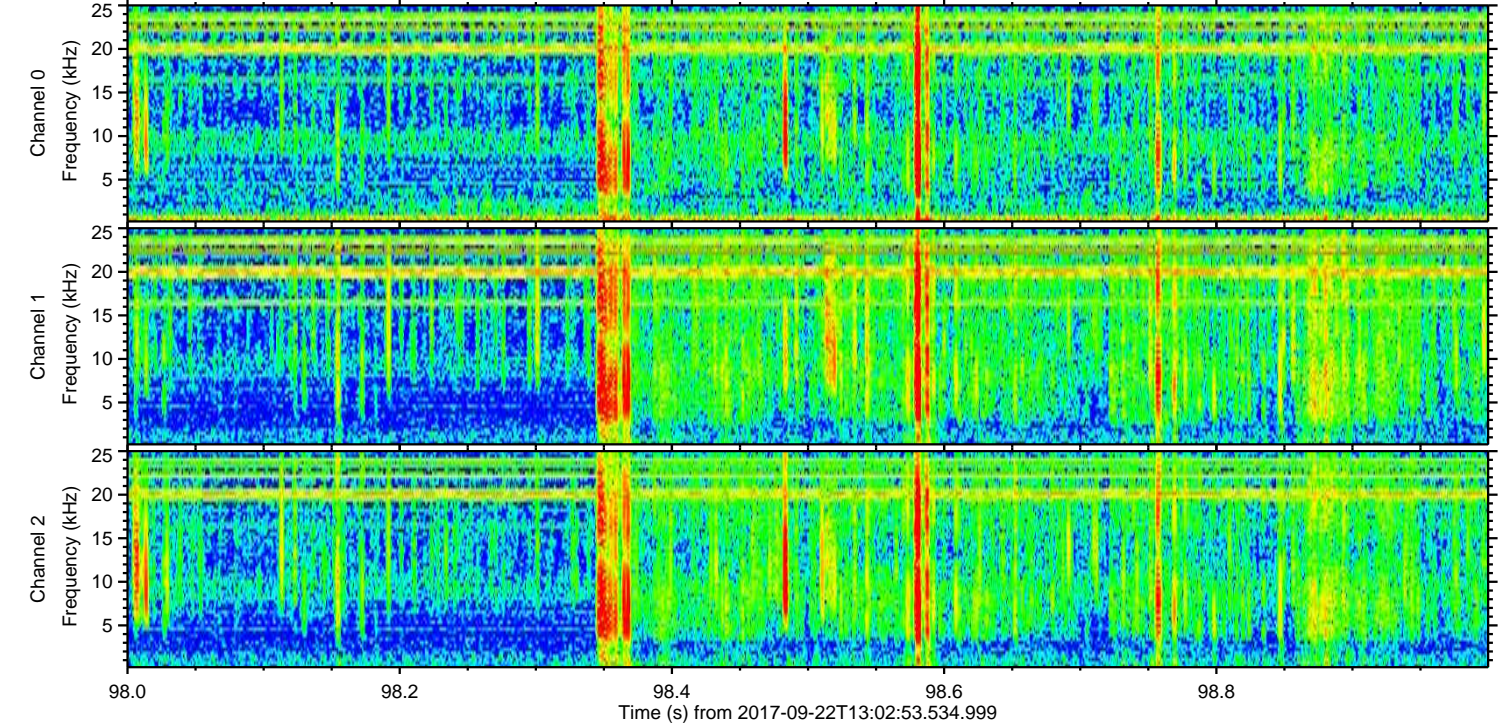
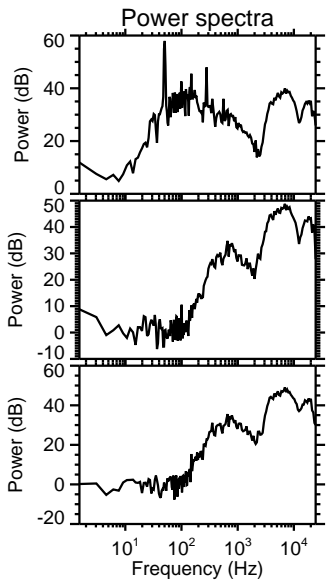
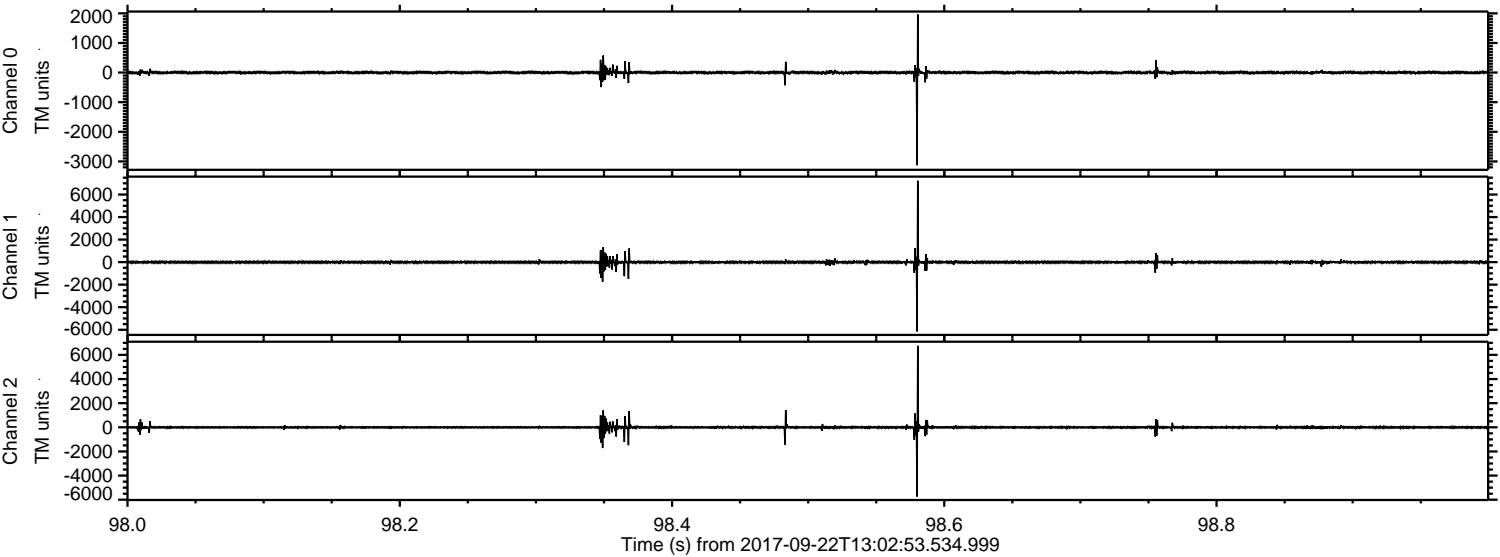

Processed Fri Sep 22 15:10:35 2017 by ELM ver.2012-10-06 from 001__elm20170922_130252__dat00.bin

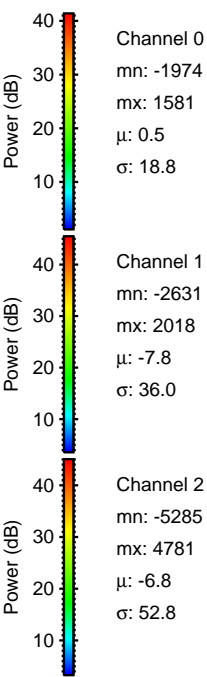
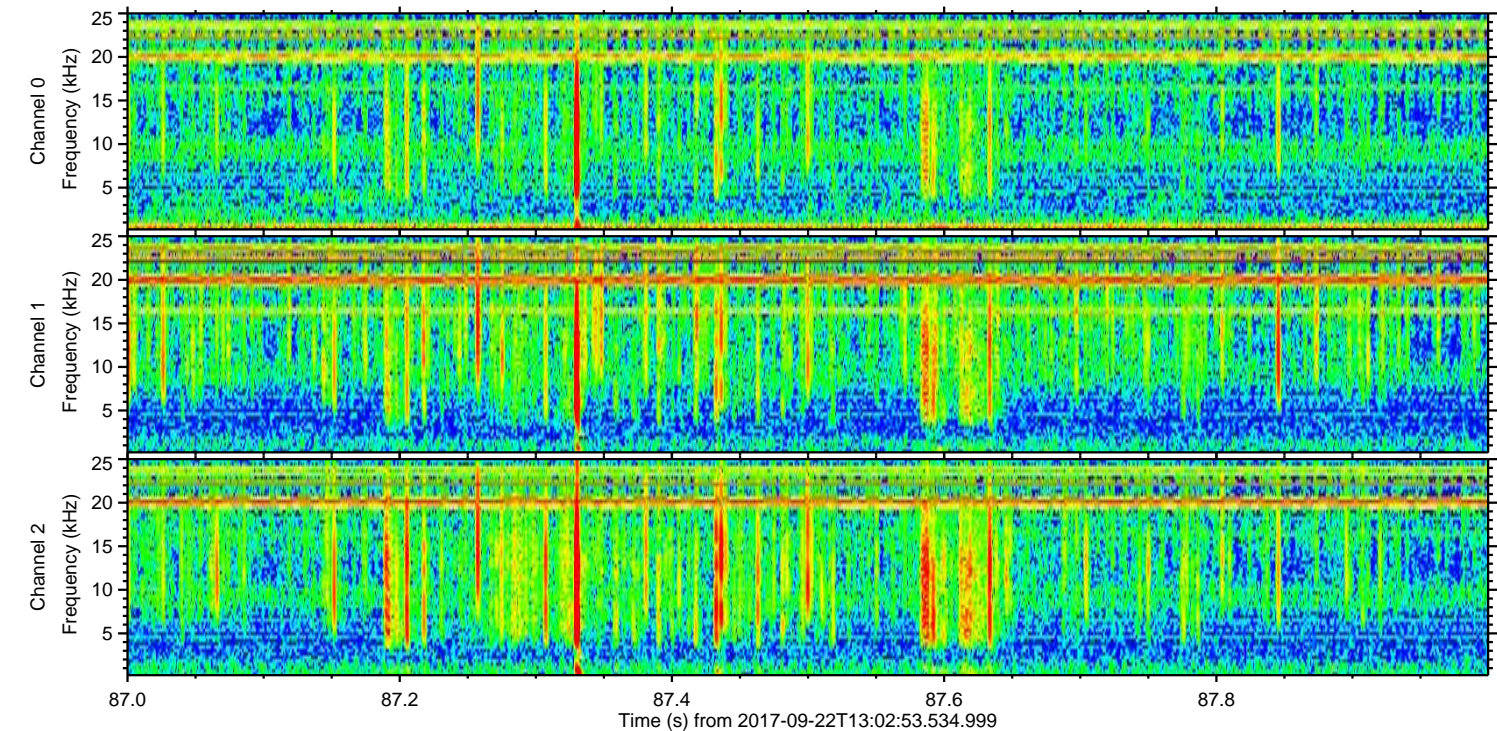
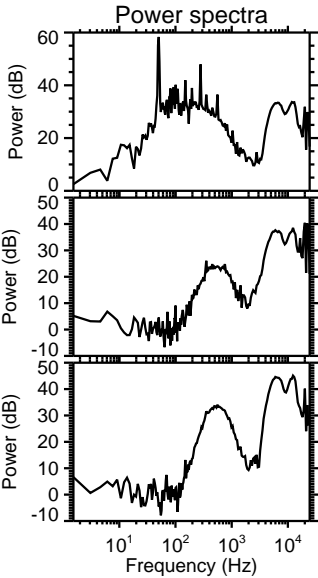
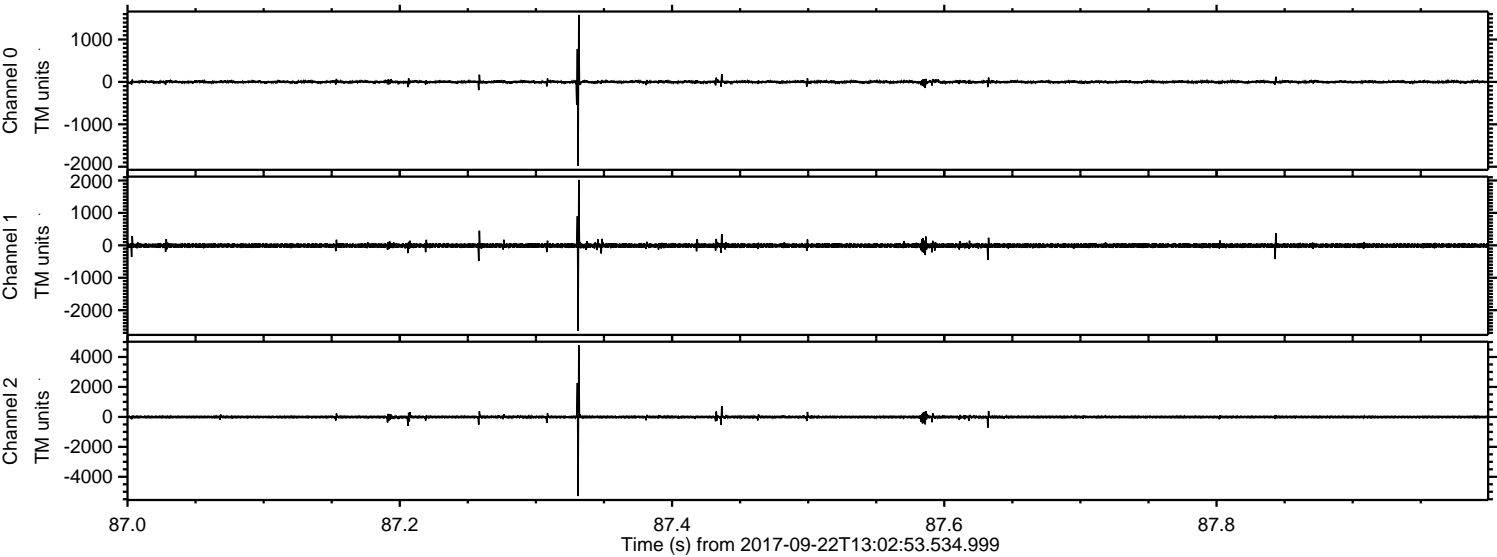

ELMAVAN 3D WAVEFORMS (Measured data sampled at 50 kHz) 51000 packets of 144 samples from 2017-09-22T13:02:53.534.999. Part 136/147

Processed Fri Sep 22 15:10:36 2017 by ELM ver.2012-10-06 from 001__elm20170922_130252__dat00.bin

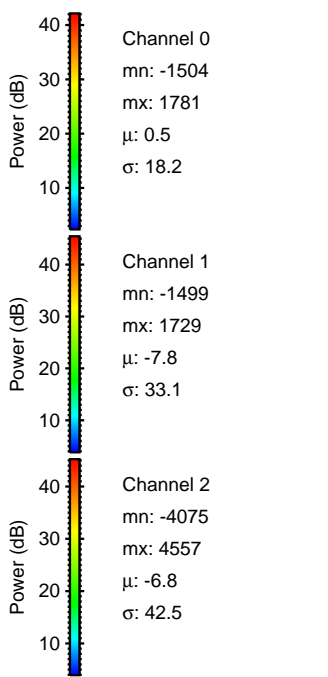
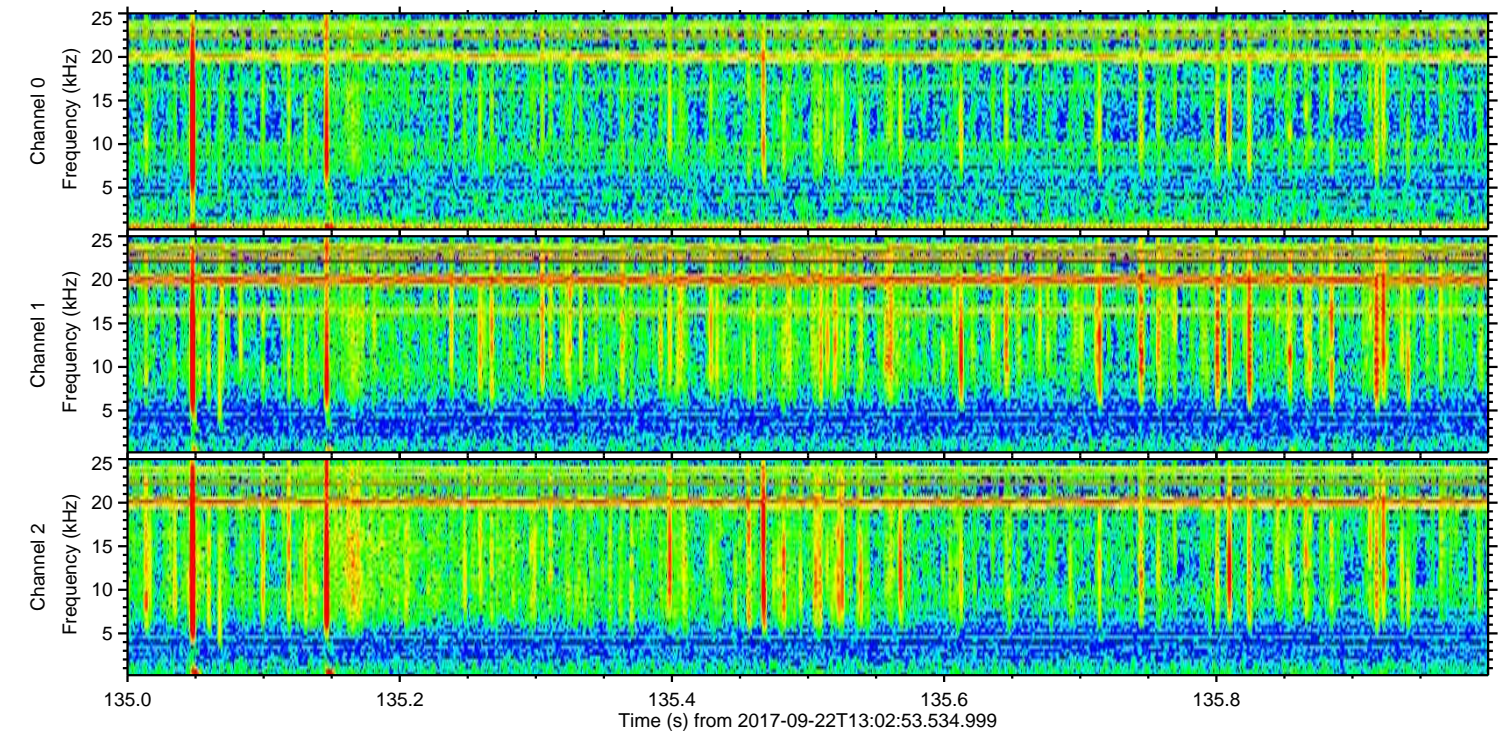
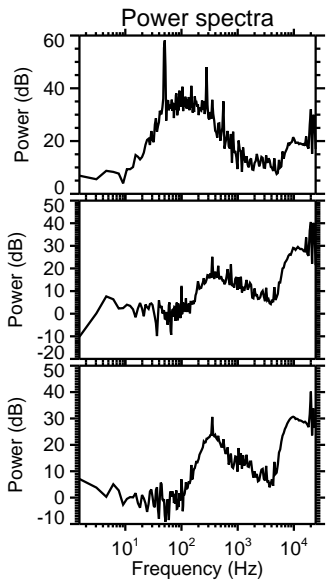
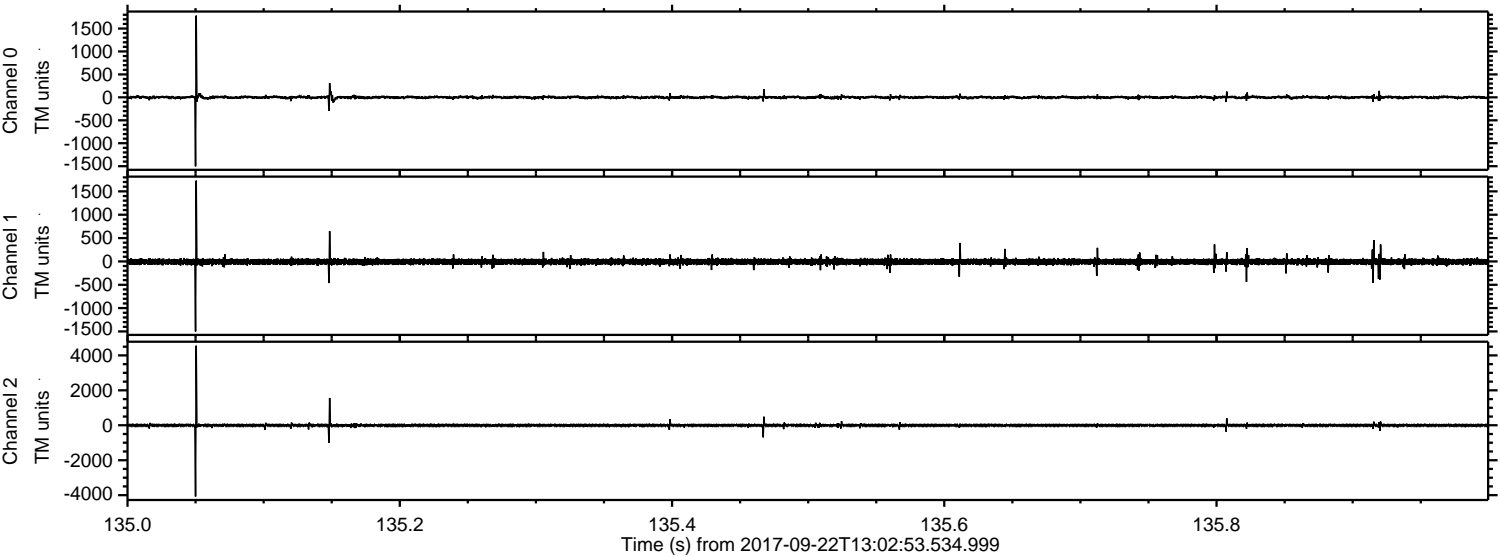

Processed Fri Sep 22 15:10:37 2017 by ELM ver.2012-10-06 from 001__elm20170922_130252__dat00.bin

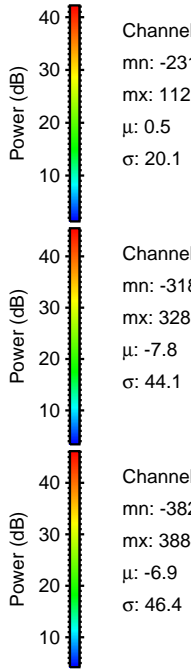
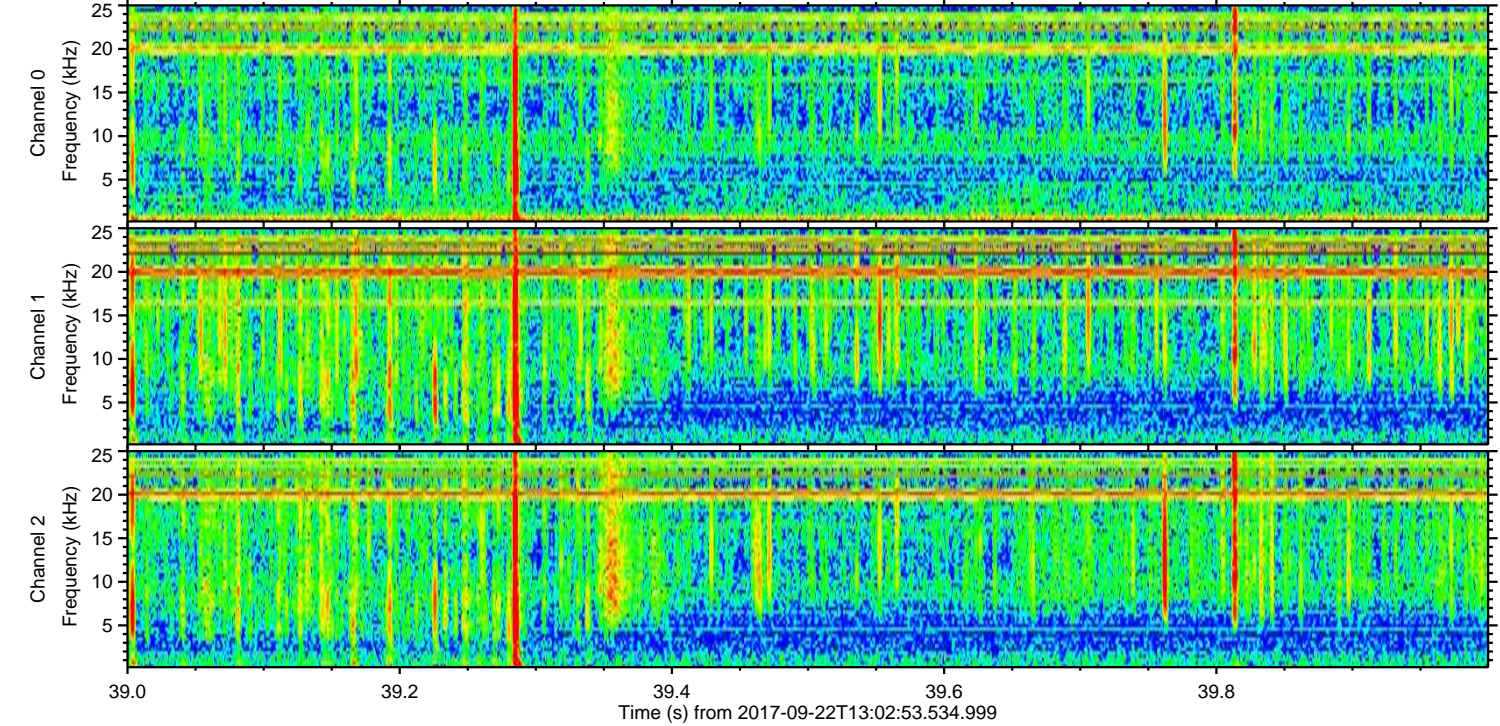
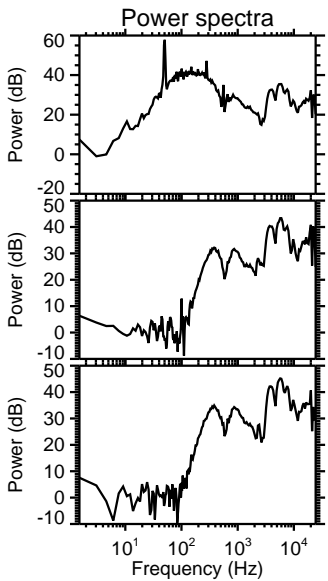
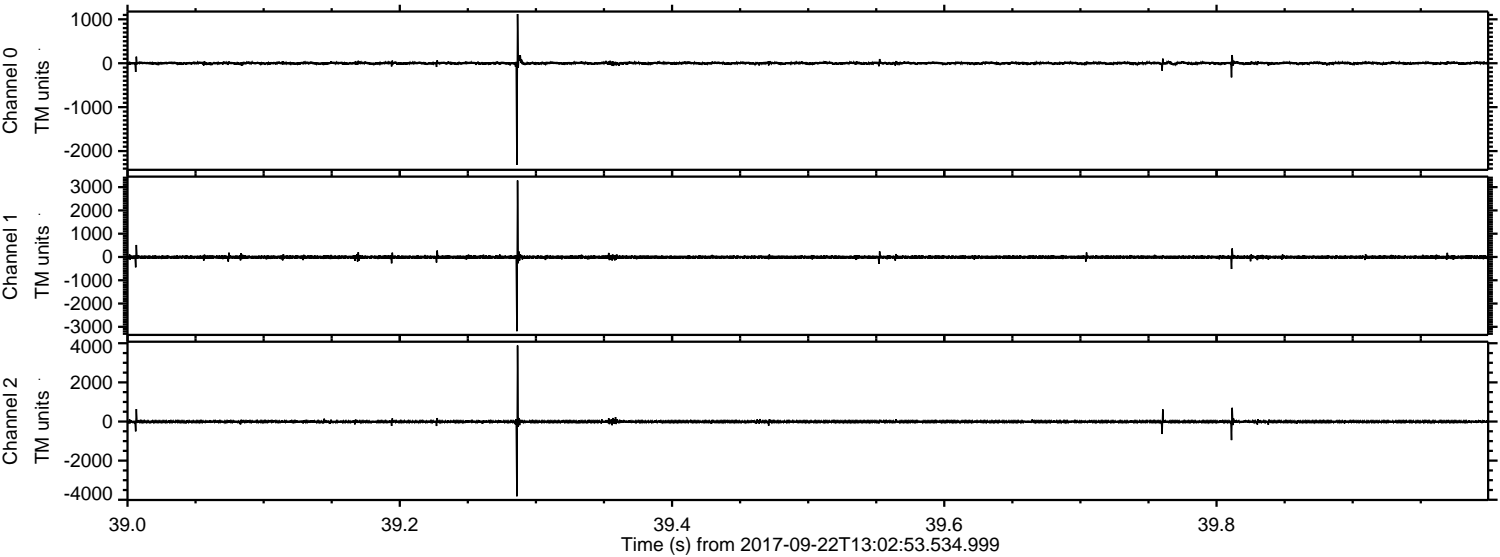

Processed Fri Sep 22 15:10:38 2017 by ELM ver.2012-10-06 from 001__elm20170922_130252__dat00.bin

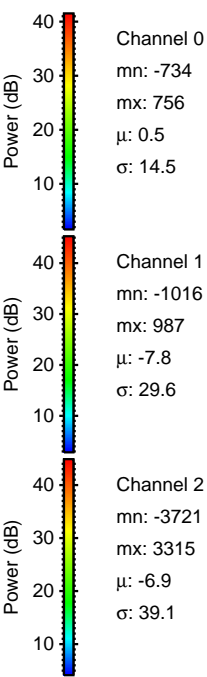
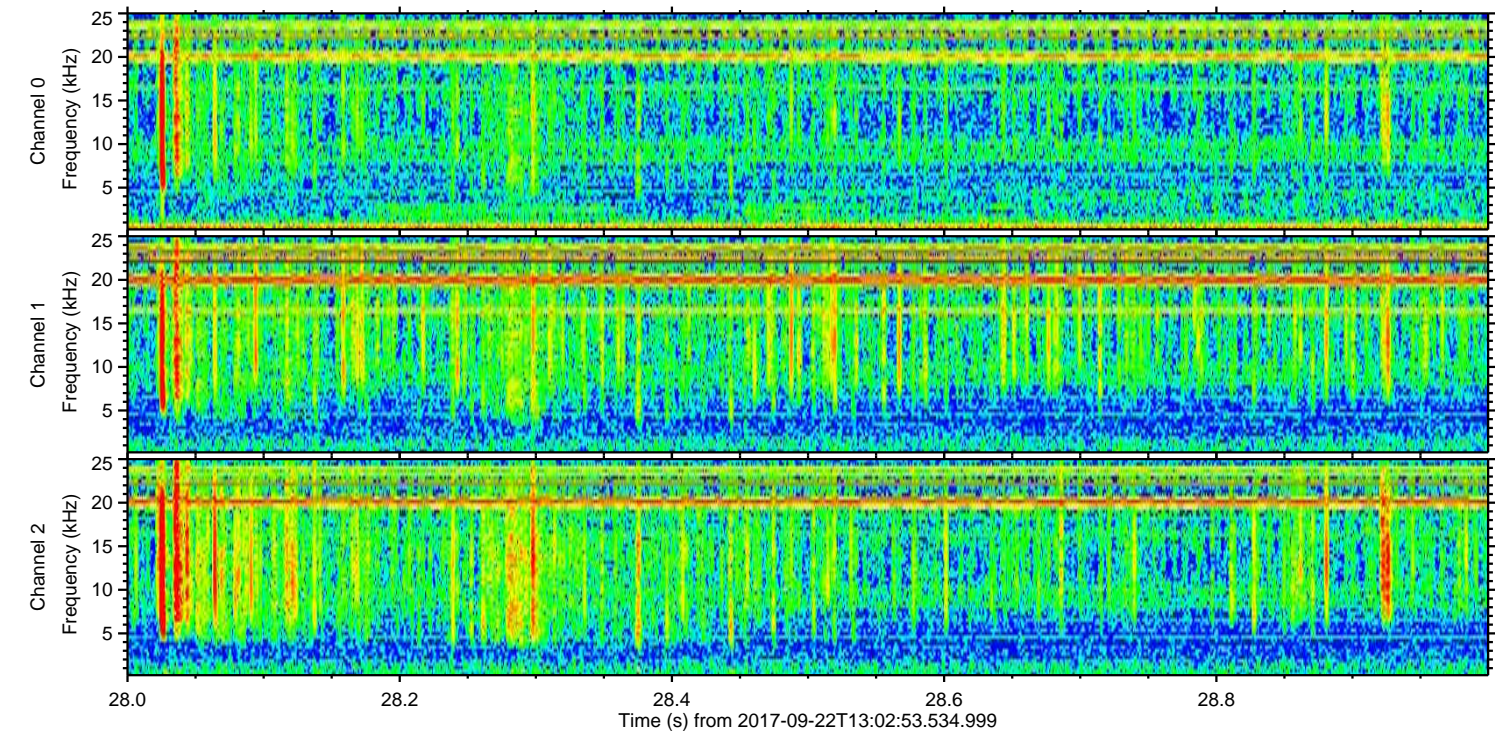
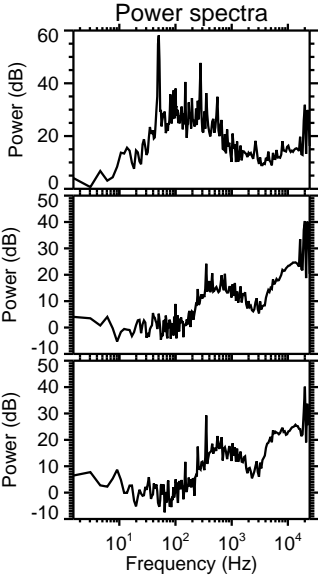
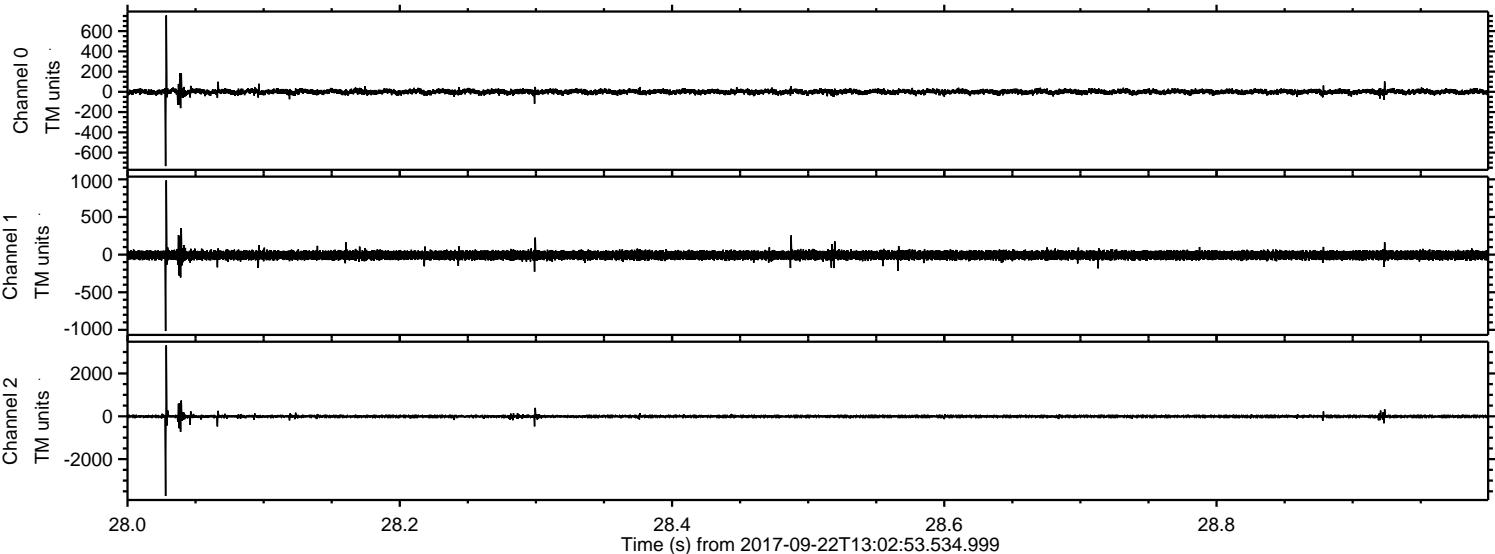

Processed Fri Sep 22 15:10:38 2017 by ELM ver.2012-10-06 from 001__elm20170922_130252__dat00.bin

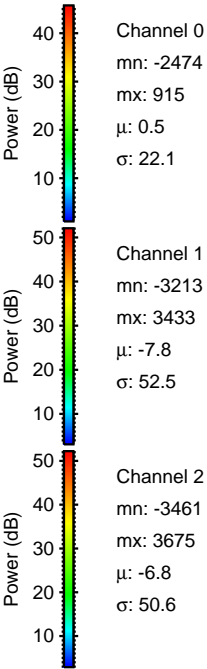
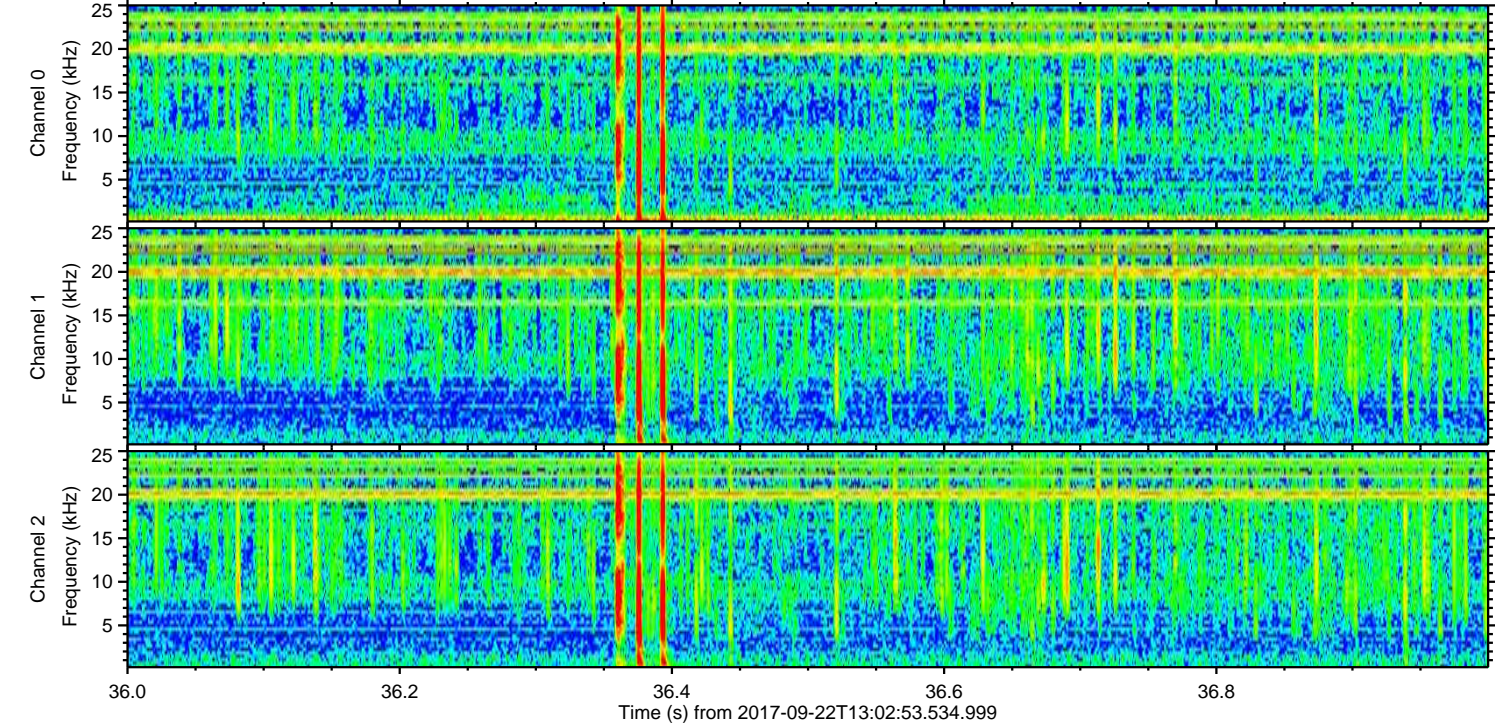
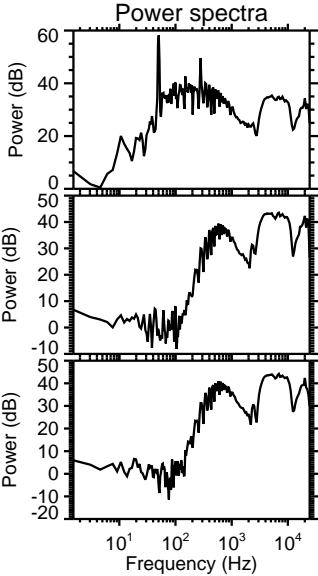
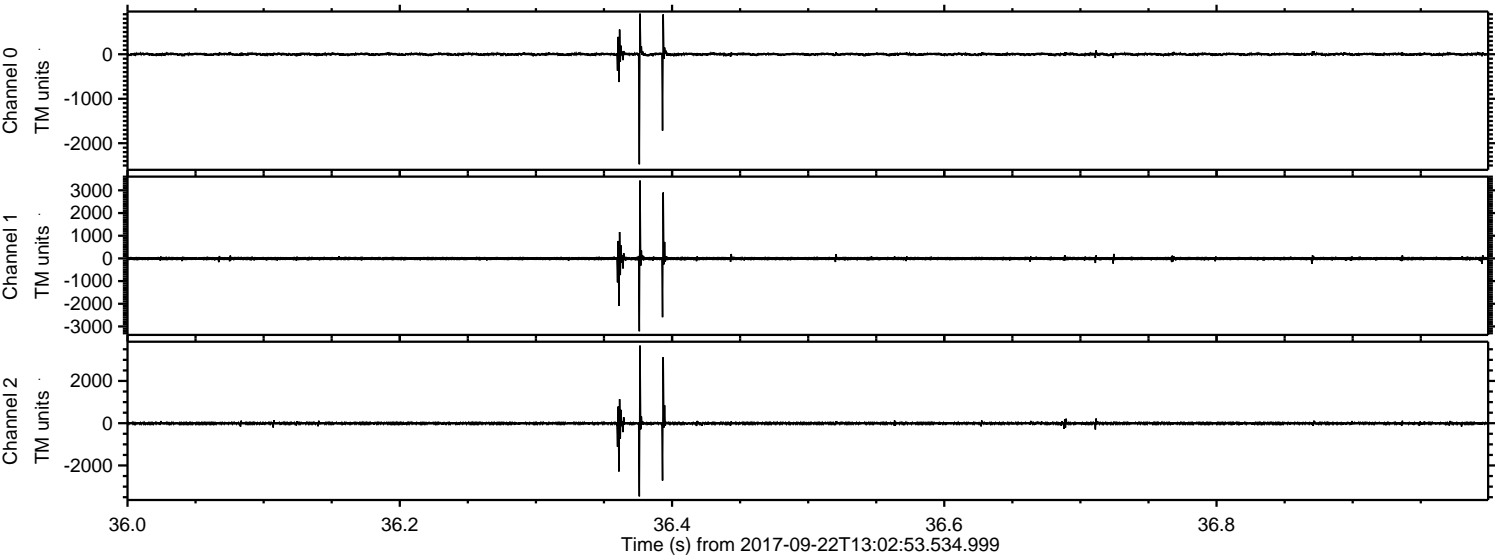

Channel 0
mn: -2474
mx: 915
 μ : 0.5
 σ : 22.1

Channel 1
mn: -3213
mx: 3433
 μ : -7.8
 σ : 52.5

Channel 2
mn: -3461
mx: 3675
 μ : -6.8
 σ : 50.6

