

# ELMAVAN 3D WAVEFORMS (Measured data sampled at 50 kHz) 51000 packets of 144 samples from 2017-09-22T05:02:33.380.999.

Processed Fri Sep 22 07:11:02 2017 by ELM ver.2012-10-06 from 001\_\_elm20170922\_050232\_\_dat00.bin

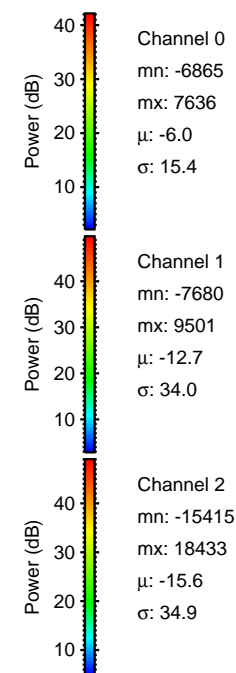

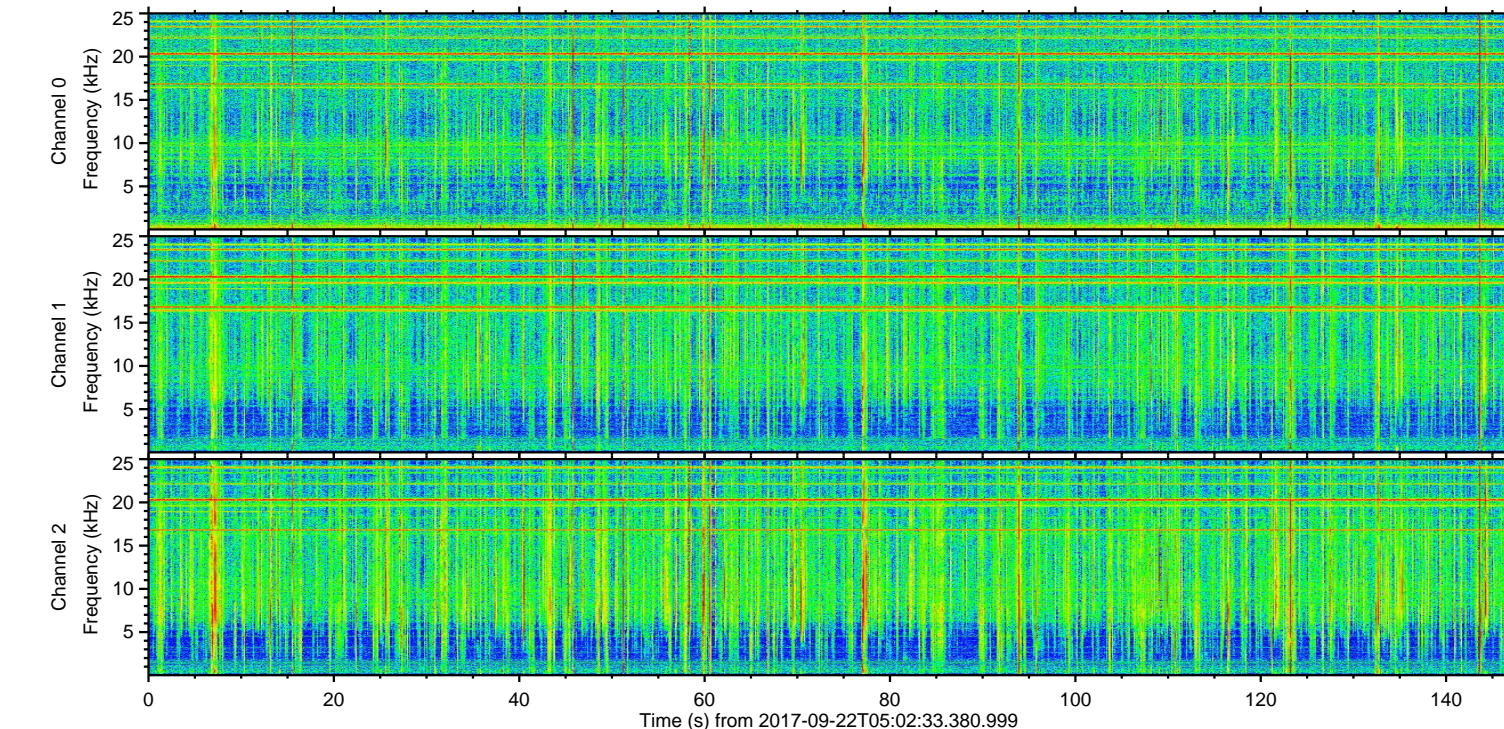
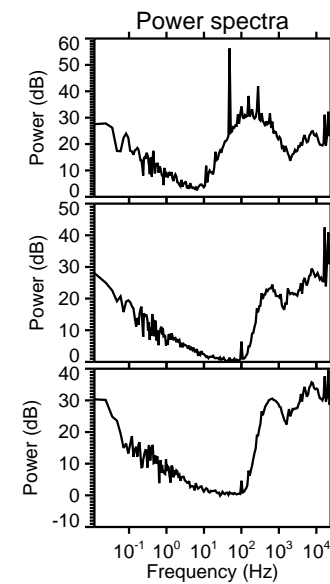
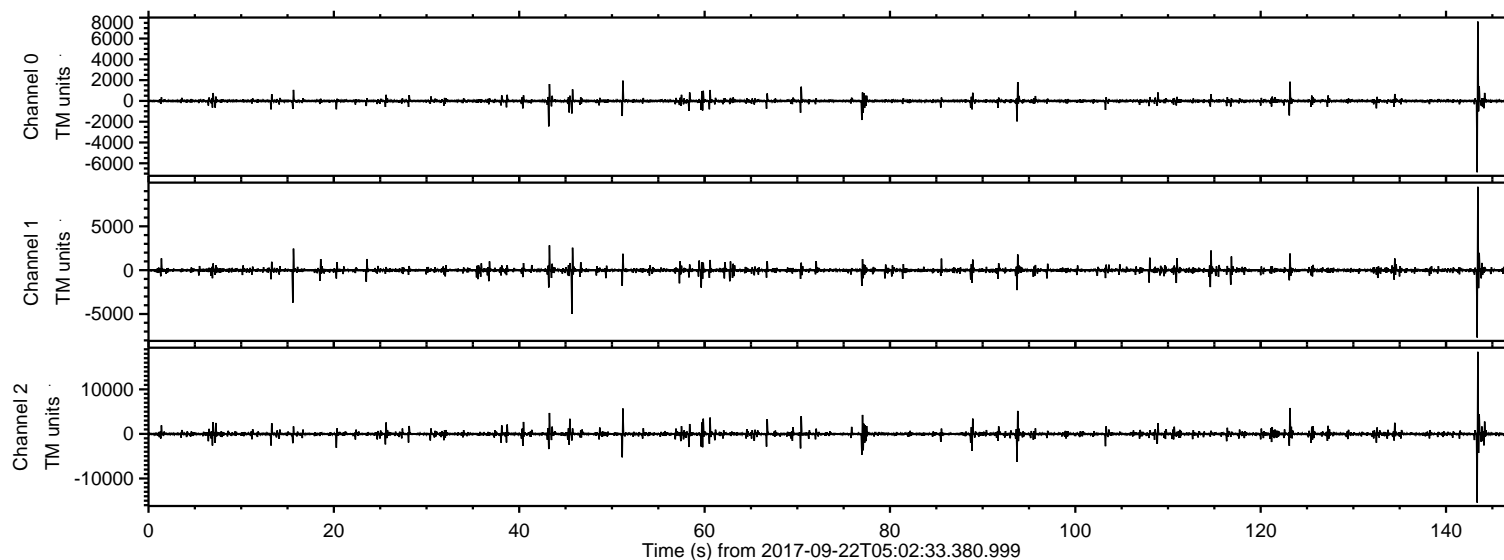

ELMAVAN 3D WAVEFORMS (Measured data sampled at 50 kHz) 51000 packets of 144 samples from 2017-09-22T05:02:33.380.999. Part 144/147

Processed Fri Sep 22 07:11:08 2017 by ELM ver.2012-10-06 from 001\_\_elm20170922\_050232\_\_dat00.bin

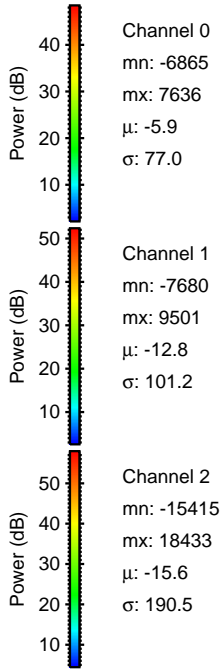
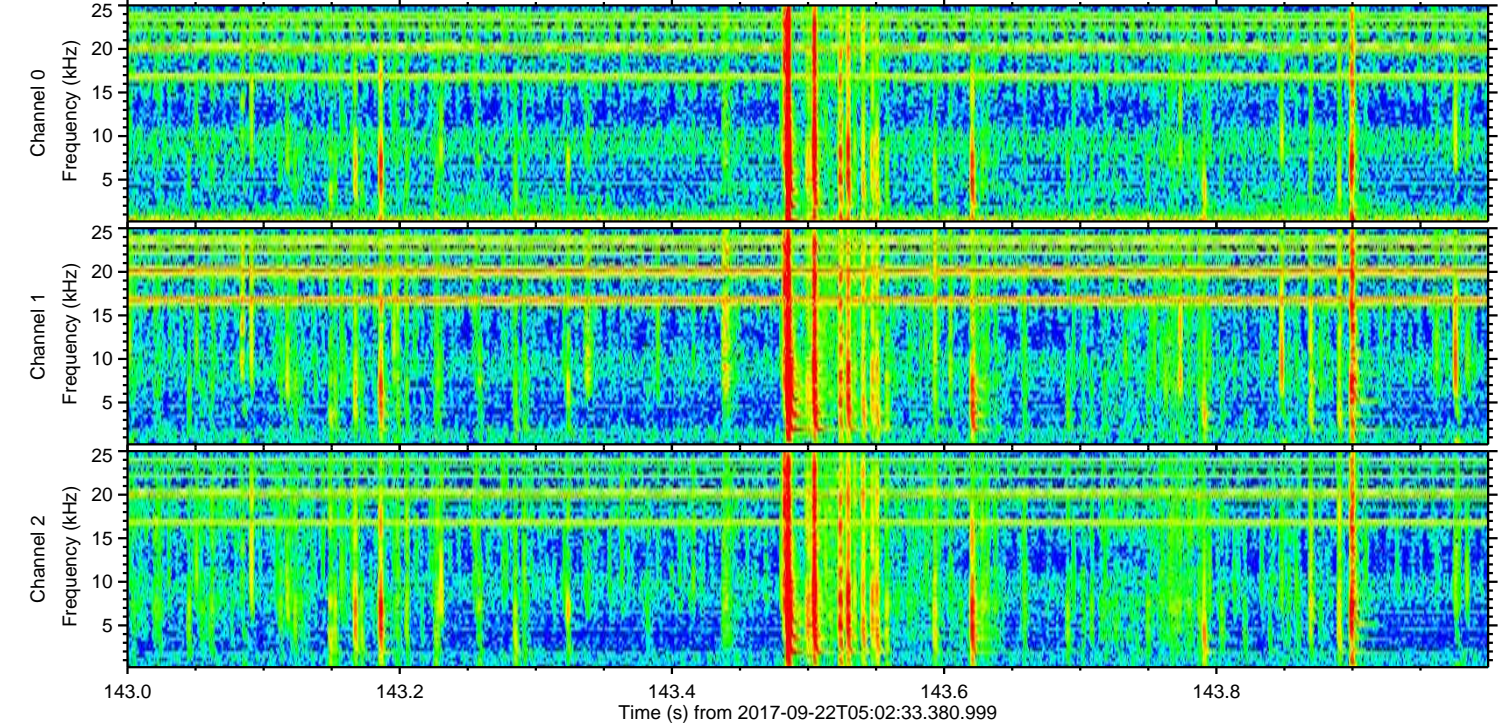
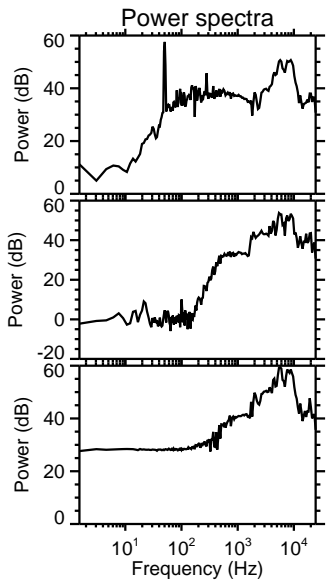
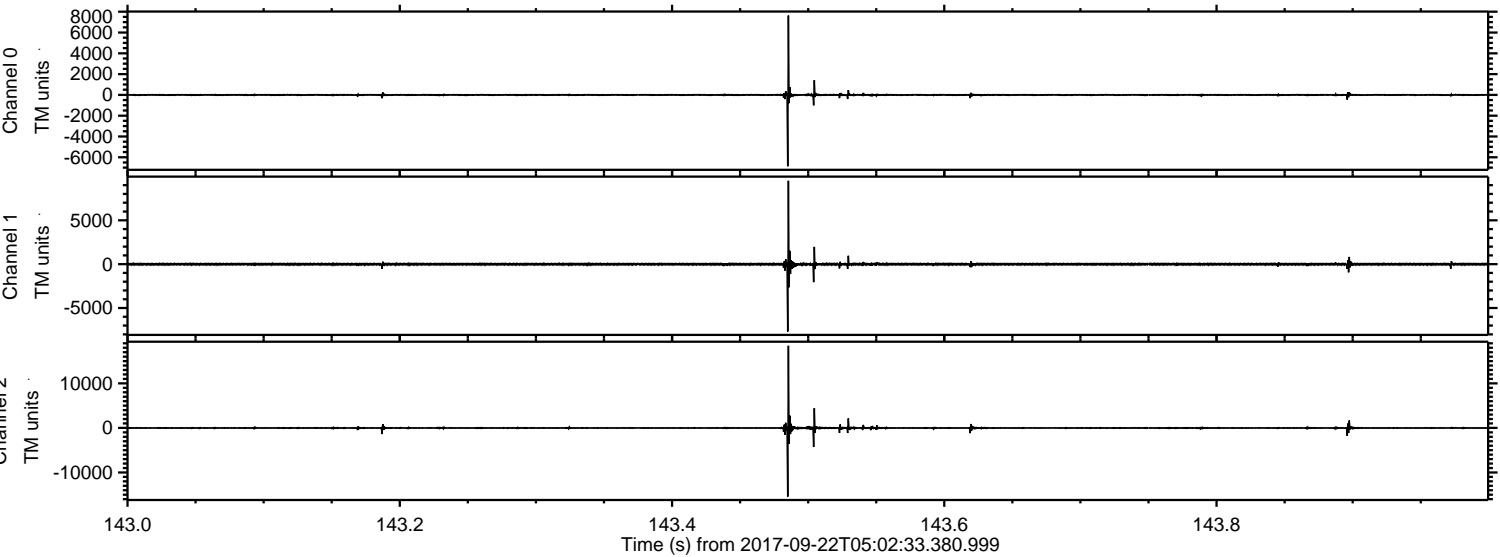



ELMAVAN 3D WAVEFORMS (Measured data sampled at 50 kHz) 51000 packets of 144 samples from 2017-09-22T05:02:33.380.999. Part 94/147

Processed Fri Sep 22 07:11:09 2017 by ELM ver.2012-10-06 from 001\_\_elm20170922\_050232\_\_dat00.bin

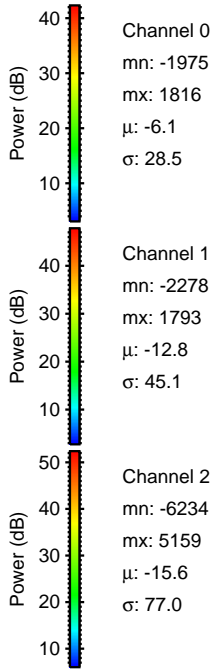
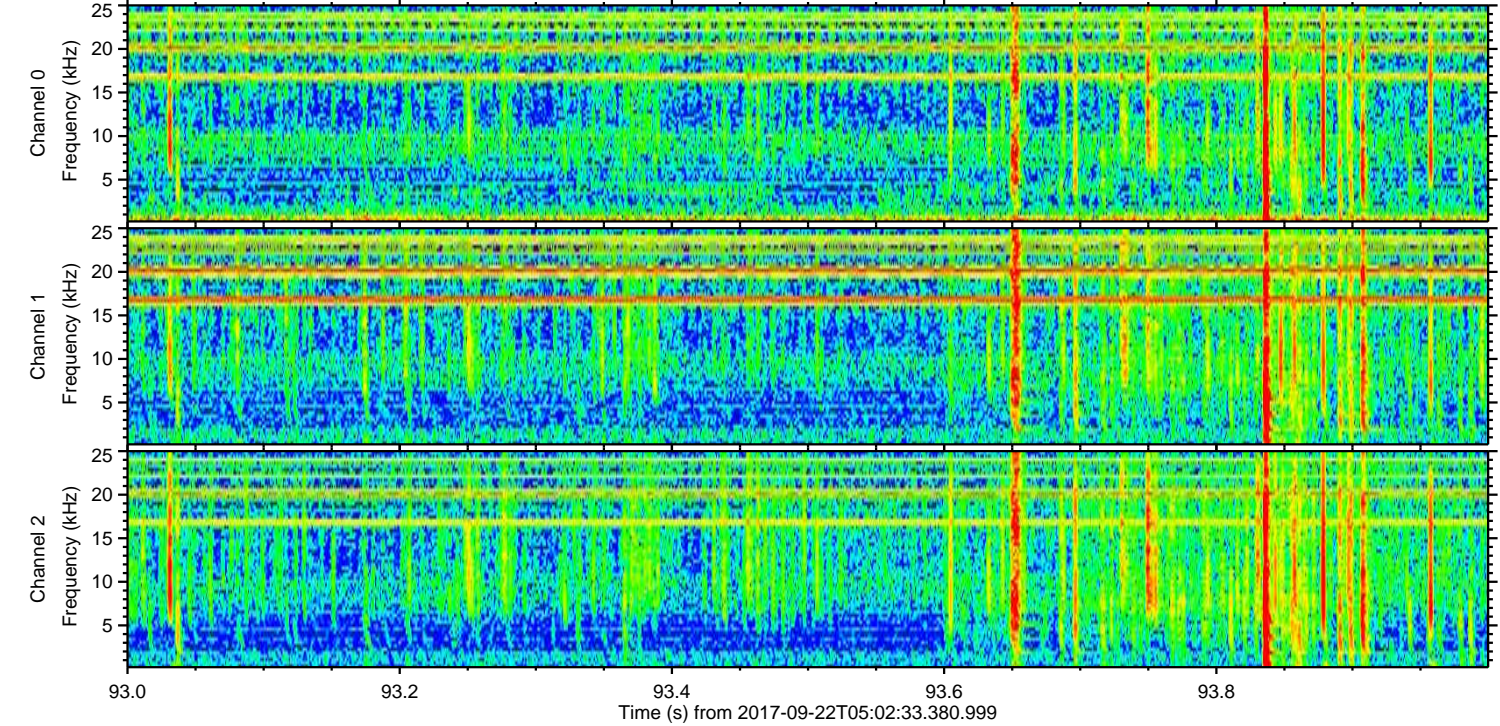
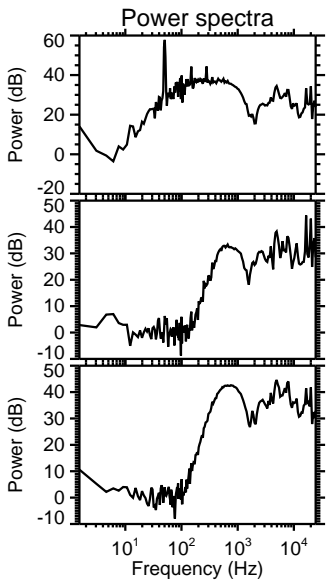
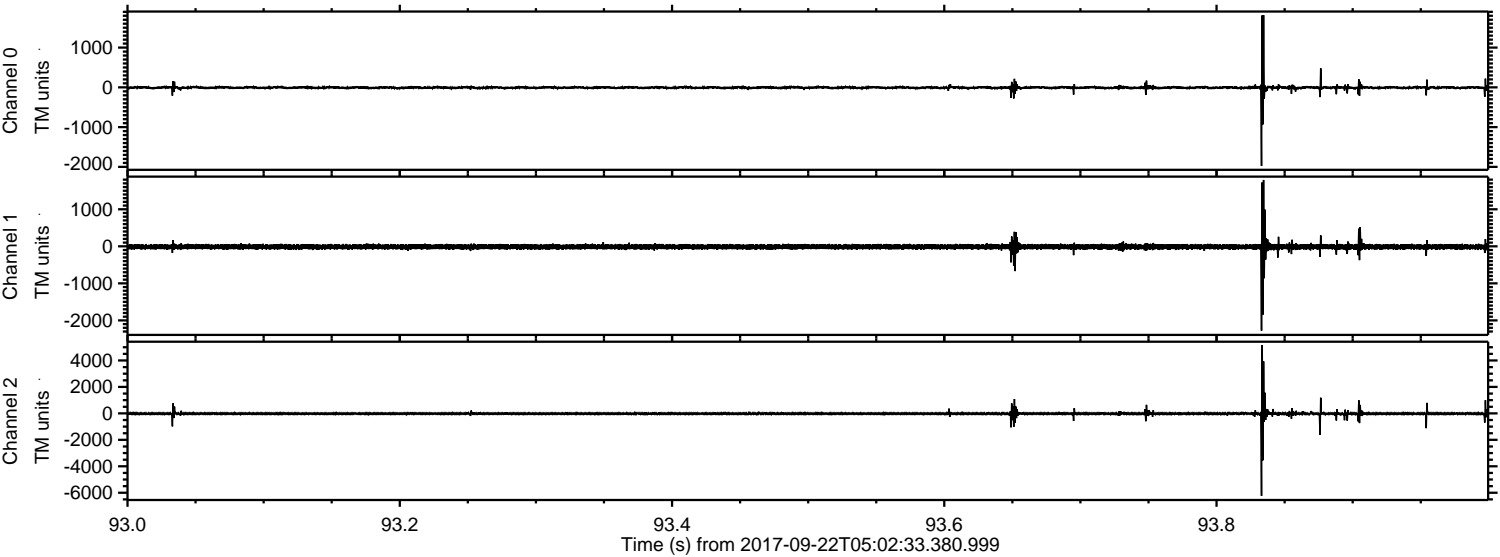



ELMAVAN 3D WAVEFORMS (Measured data sampled at 50 kHz) 51000 packets of 144 samples from 2017-09-22T05:02:33.380.999. Part 124/147

Processed Fri Sep 22 07:11:10 2017 by ELM ver.2012-10-06 from 001\_\_elm20170922\_050232\_\_dat00.bin

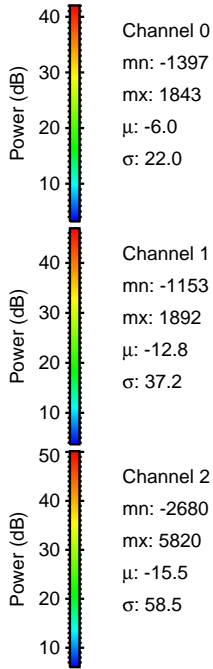
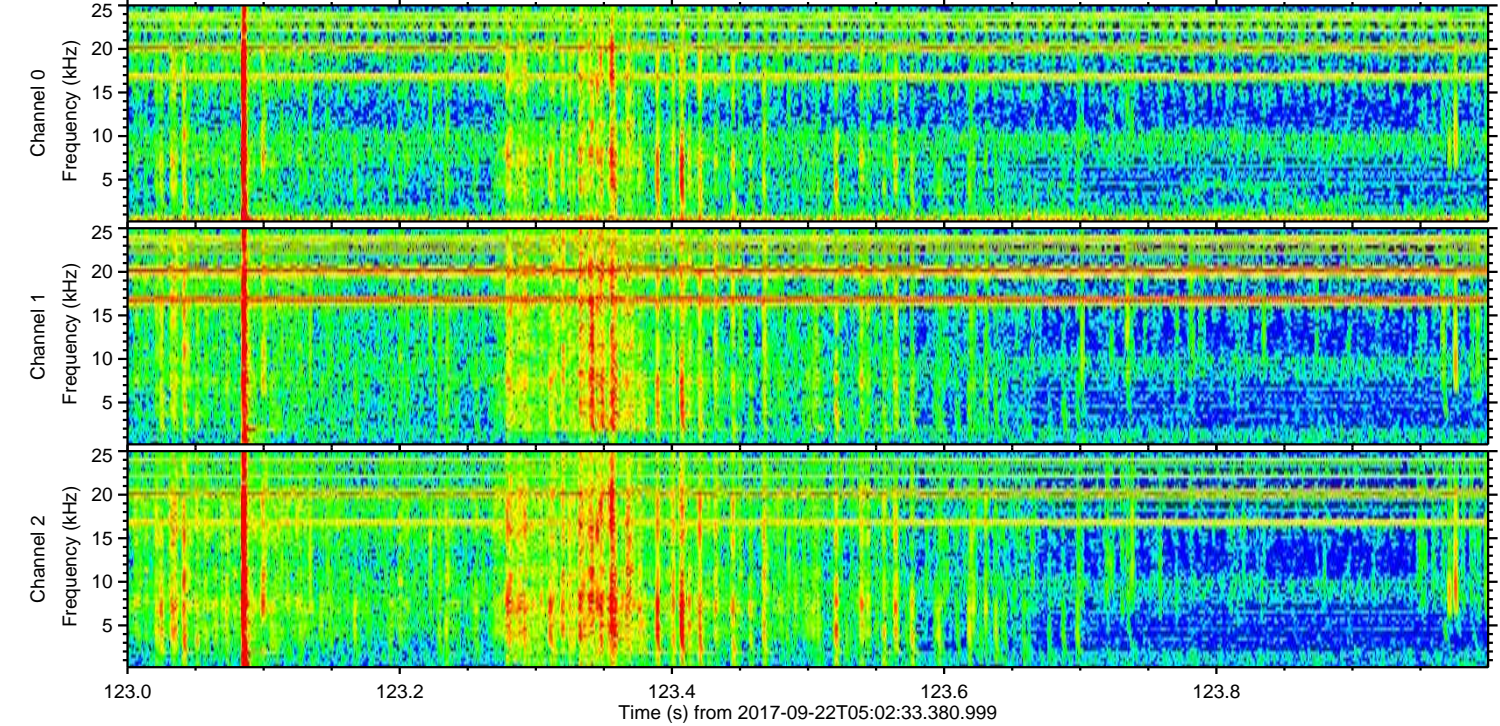
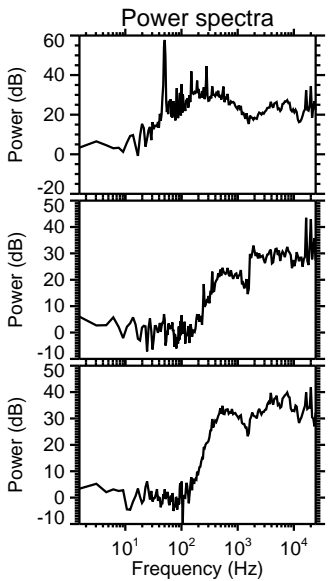
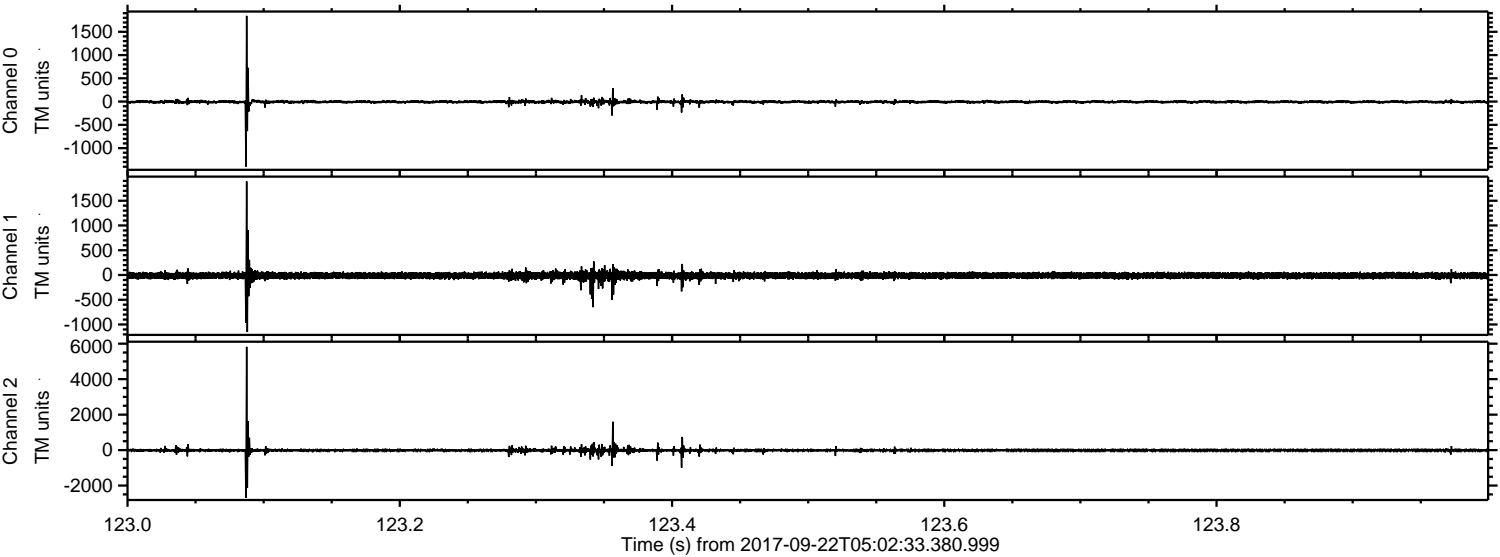

Channel 0  
mn: -1397  
mx: 1843  
 $\mu$ : -6.0  
 $\sigma$ : 22.0

Channel 1  
mn: -1153  
mx: 1892  
 $\mu$ : -12.8  
 $\sigma$ : 37.2

Channel 2  
mn: -2680  
mx: 5820  
 $\mu$ : -15.5  
 $\sigma$ : 58.5



Processed Fri Sep 22 07:11:11 2017 by ELM ver.2012-10-06 from 001\_\_elm20170922\_050232\_\_dat00.bin

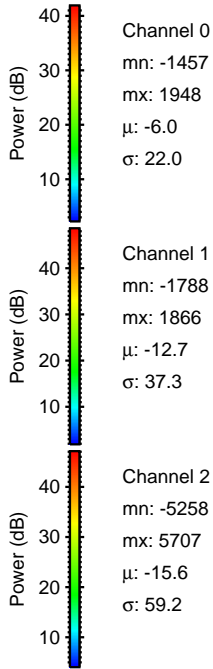
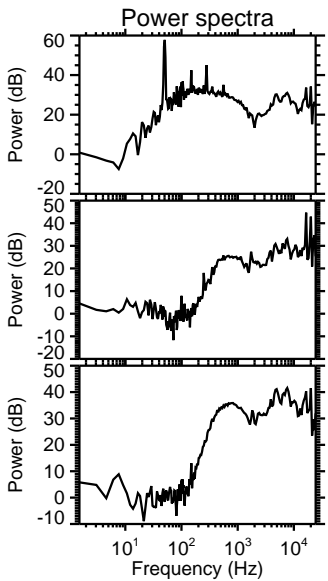
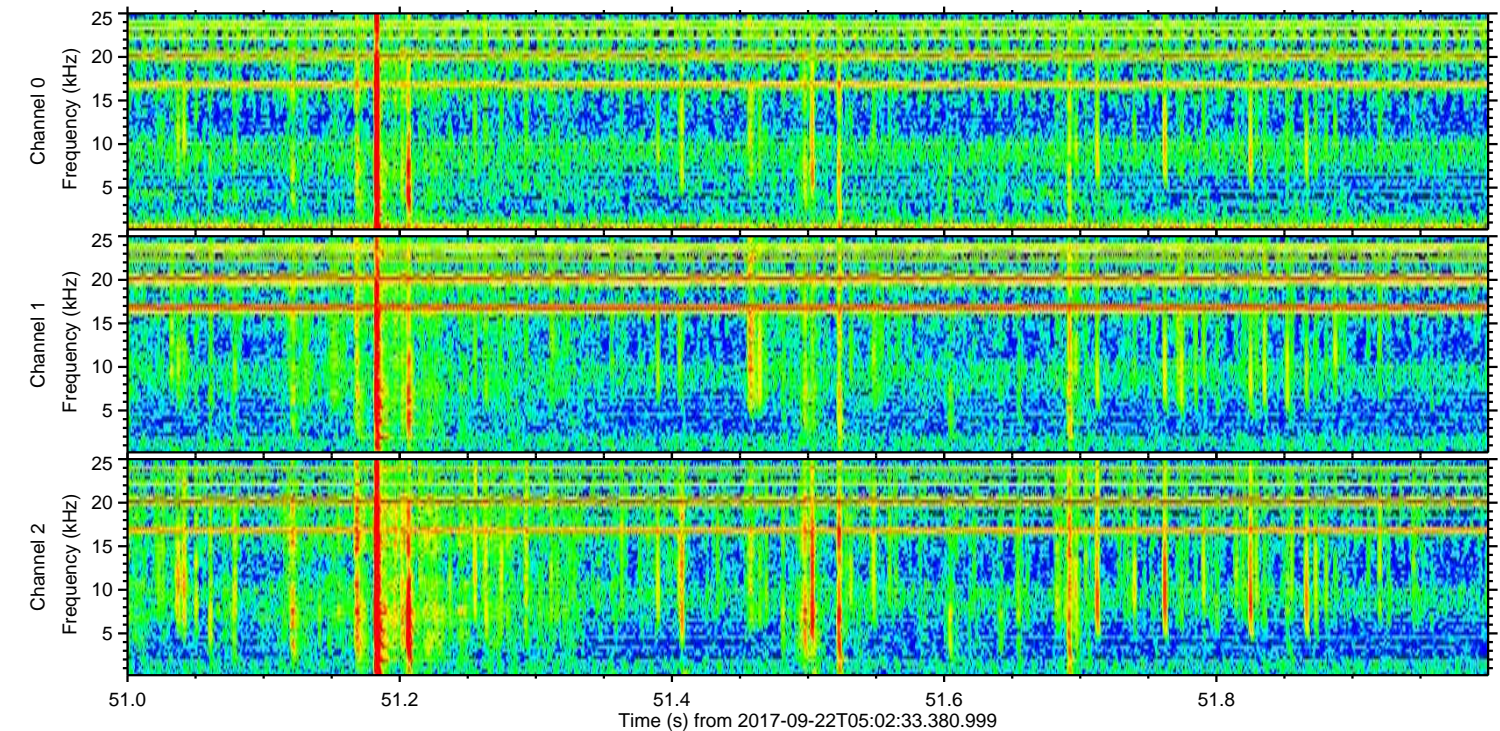
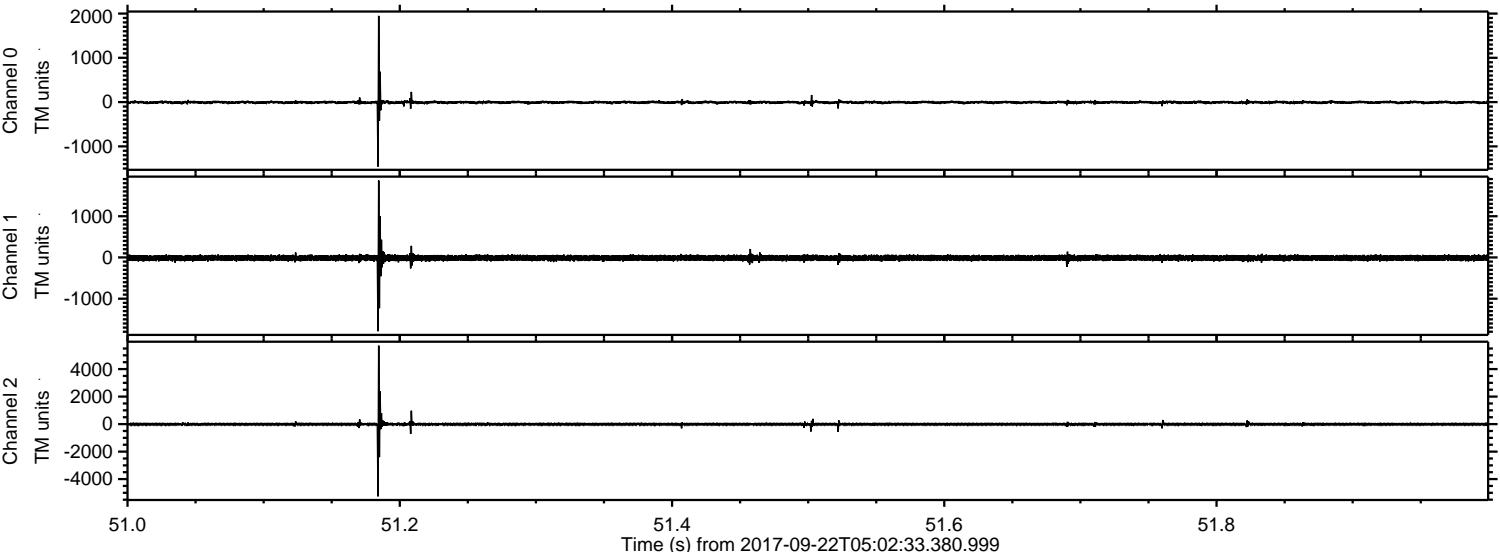

Channel 0  
mn: -1457  
mx: 1948  
 $\mu$ : -6.0  
 $\sigma$ : 22.0

Channel 1  
mn: -1788  
mx: 1866  
 $\mu$ : -12.7  
 $\sigma$ : 37.3

Channel 2  
mn: -5258  
mx: 5707  
 $\mu$ : -15.6  
 $\sigma$ : 59.2



Processed Fri Sep 22 07:11:11 2017 by ELM ver.2012-10-06 from 001\_\_elm20170922\_050232\_\_dat00.bin

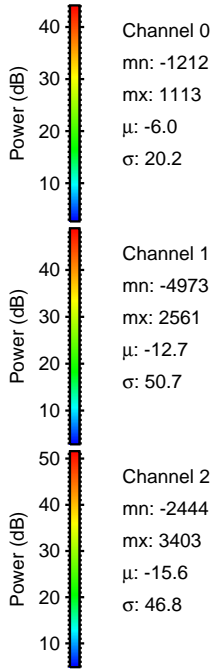
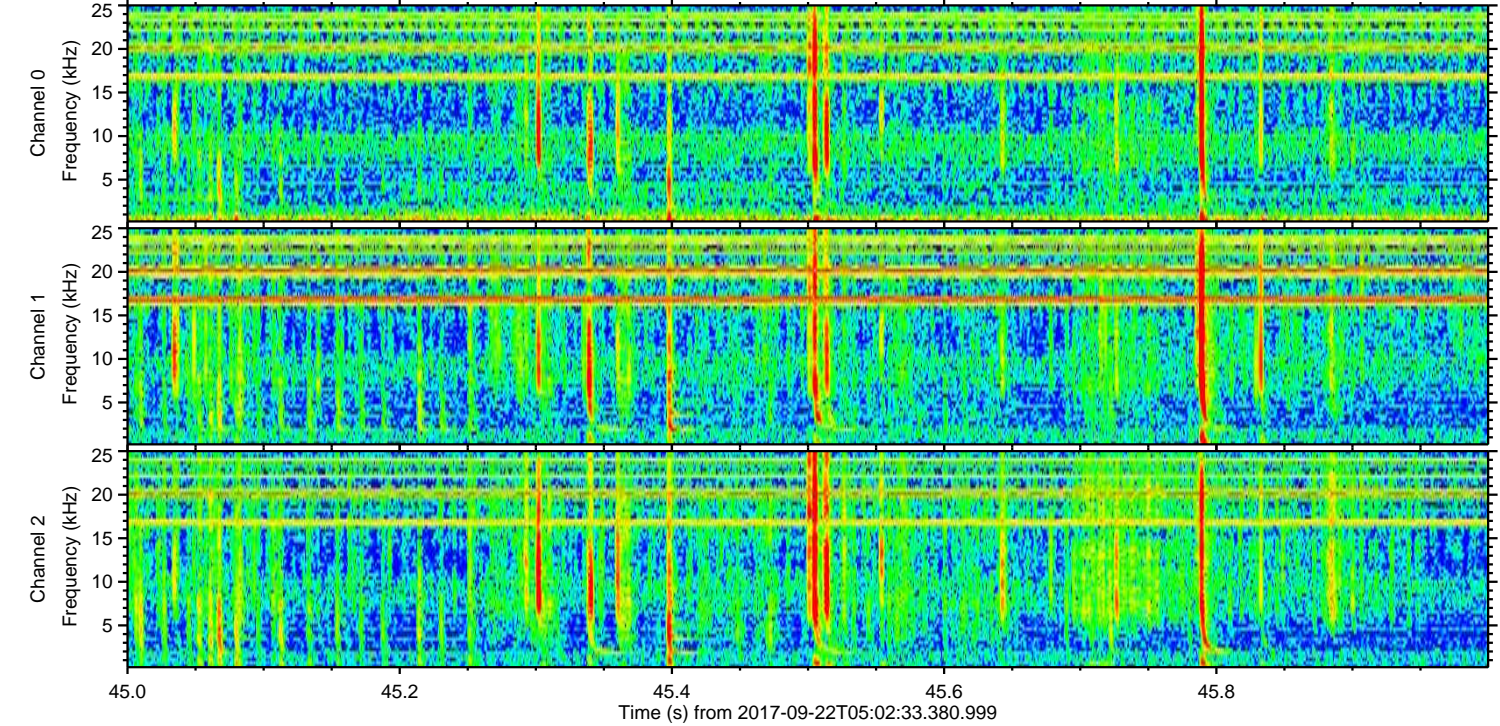
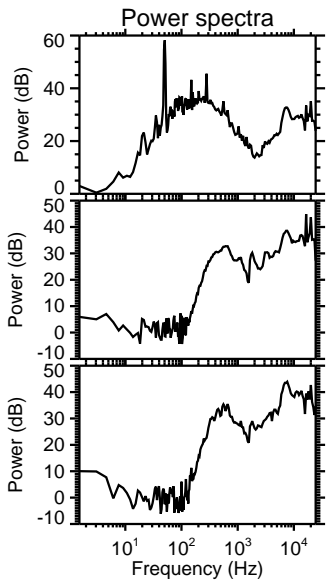
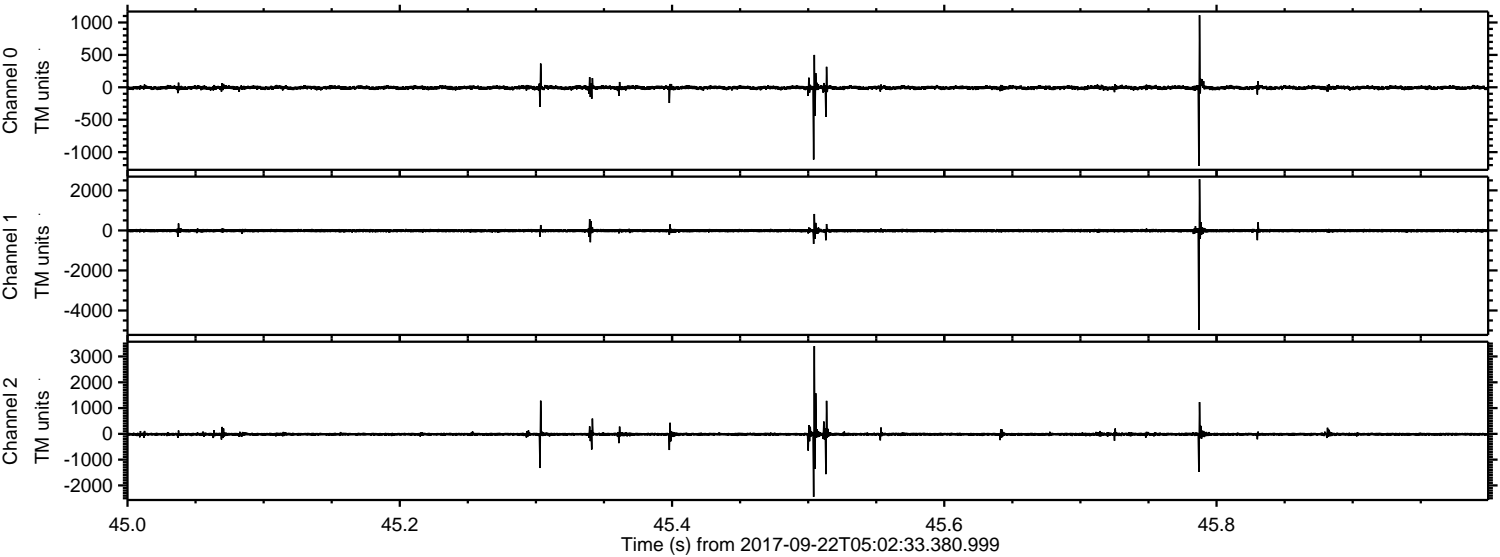

Channel 0  
mn: -1212  
mx: 1113  
 $\mu$ : -6.0  
 $\sigma$ : 20.2

Channel 1  
mn: -4973  
mx: 2561  
 $\mu$ : -12.7  
 $\sigma$ : 50.7

Channel 2  
mn: -2444  
mx: 3403  
 $\mu$ : -15.6  
 $\sigma$ : 46.8



Processed Fri Sep 22 07:11:12 2017 by ELM ver.2012-10-06 from 001\_\_elm20170922\_050232\_\_dat00.bin

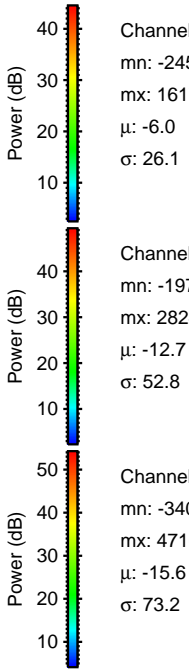
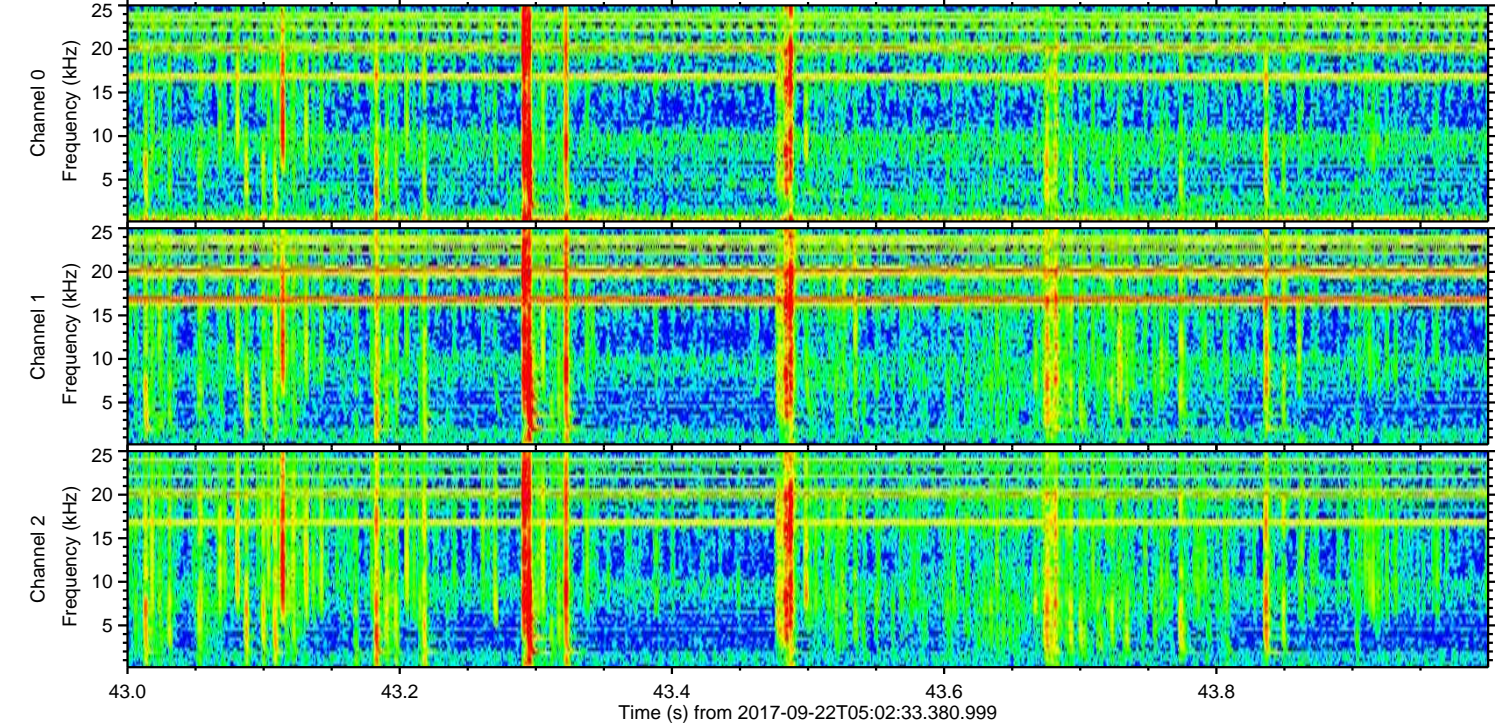
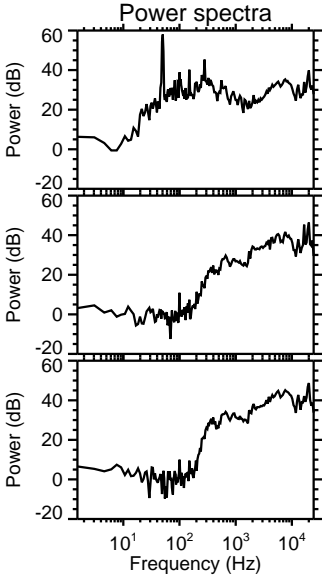
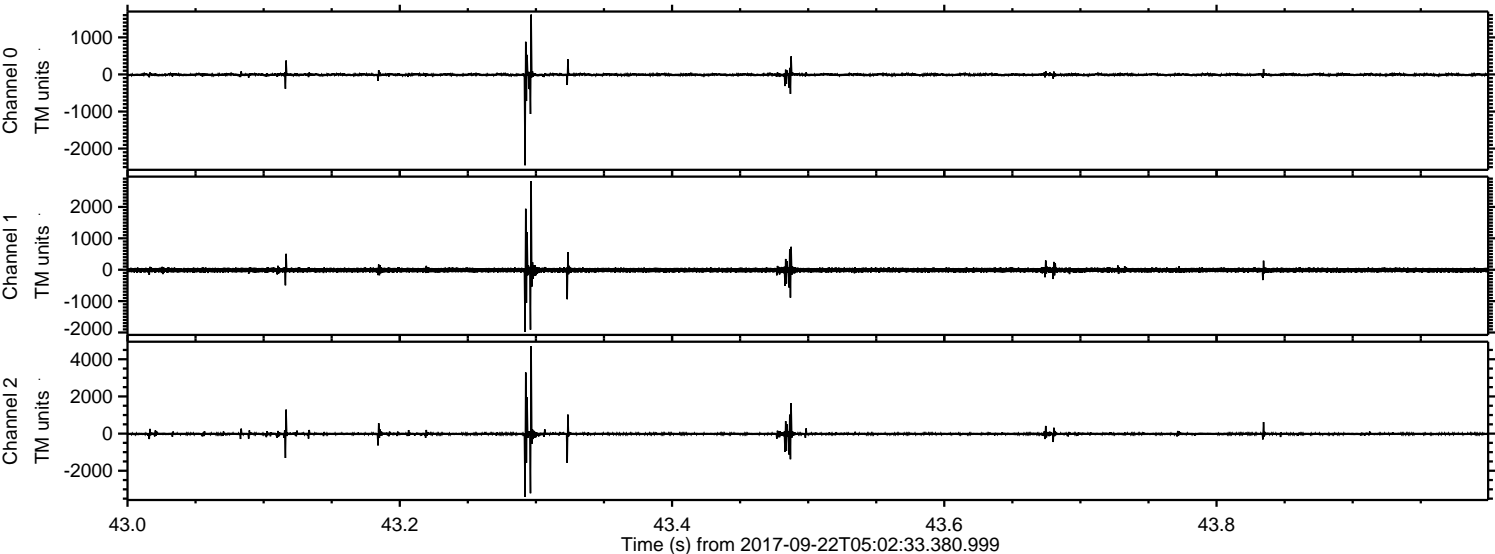



Processed Fri Sep 22 07:11:13 2017 by ELM ver.2012-10-06 from 001\_\_elm20170922\_050232\_\_dat00.bin

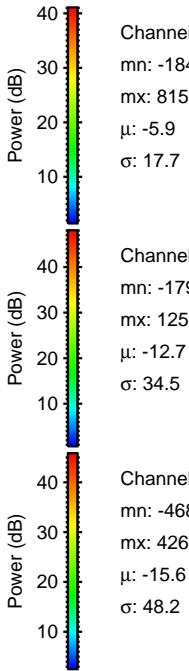
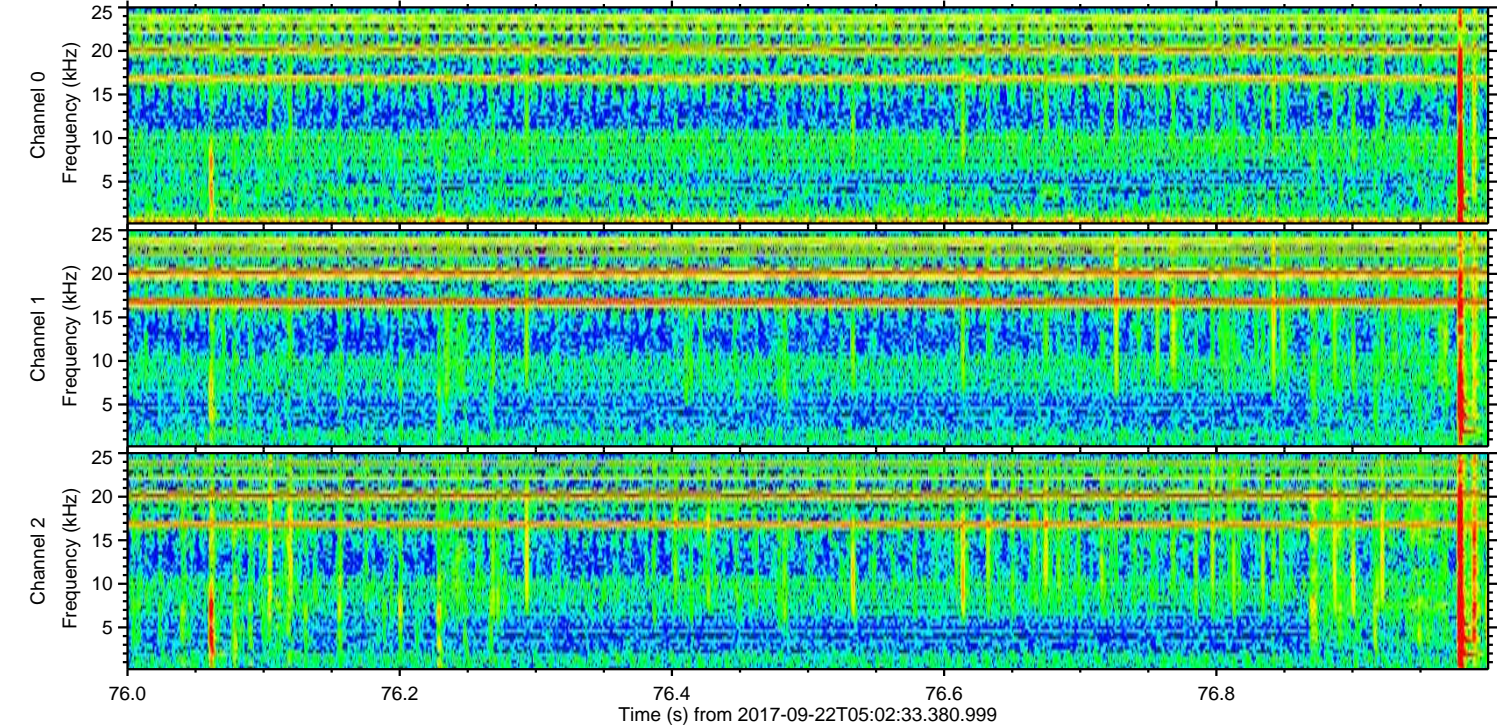
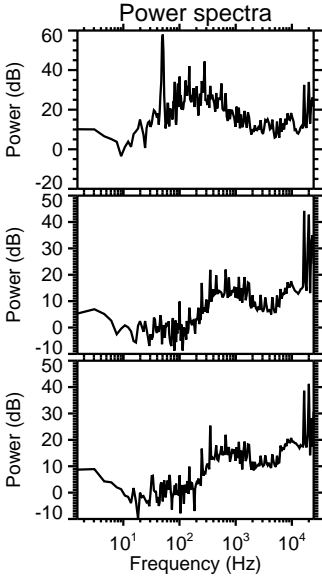
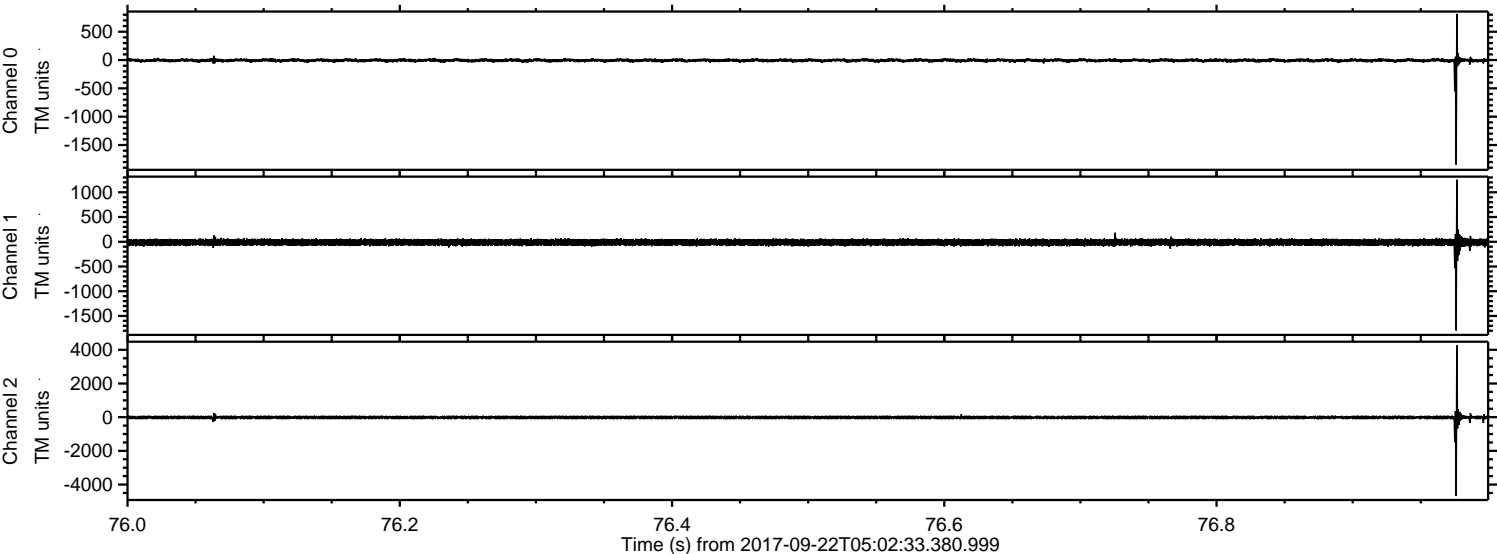



Processed Fri Sep 22 07:11:14 2017 by ELM ver.2012-10-06 from 001\_\_elm20170922\_050232\_\_dat00.bin

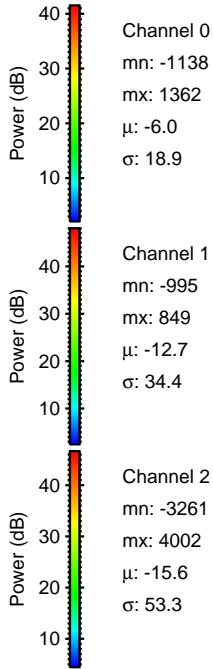
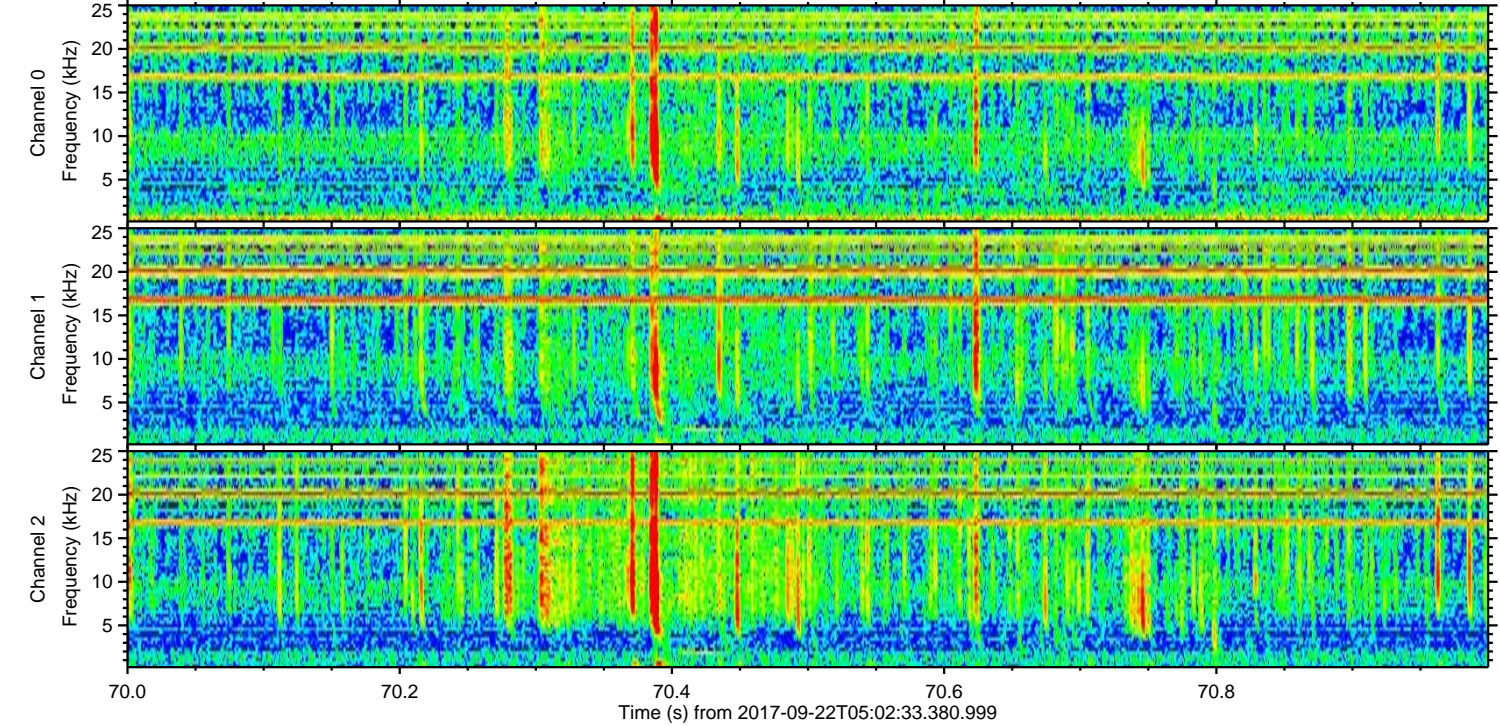
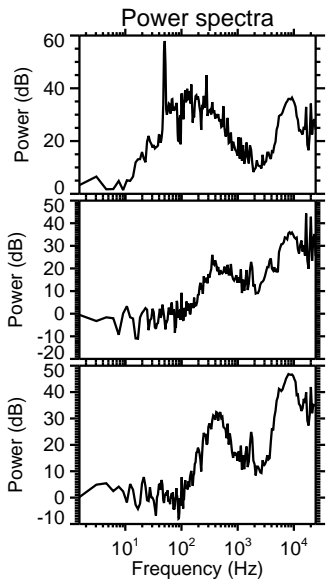
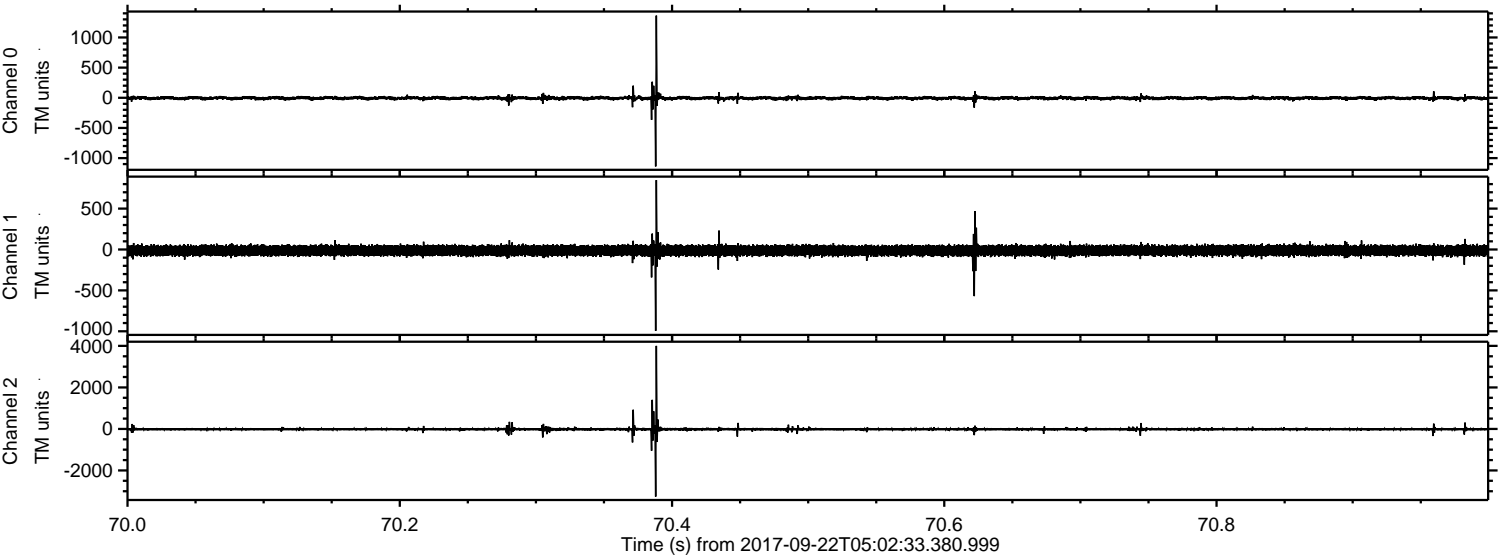



Processed Fri Sep 22 07:11:14 2017 by ELM ver.2012-10-06 from 001\_\_elm20170922\_050232\_\_dat00.bin

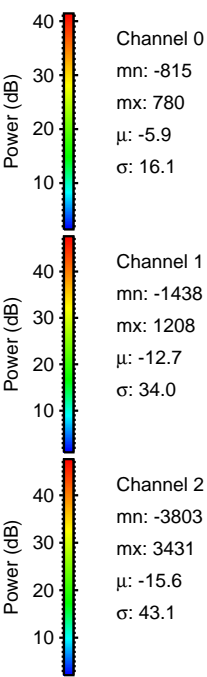
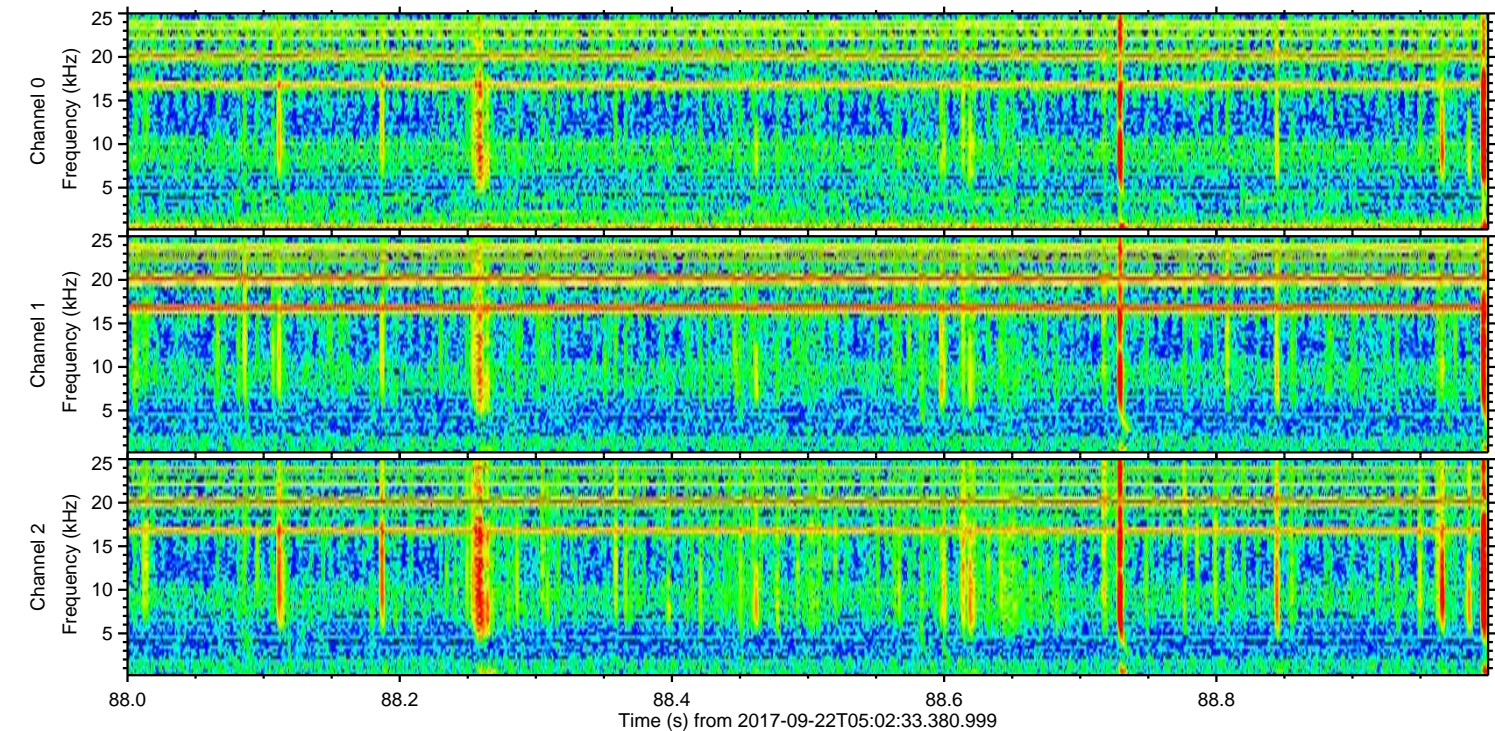
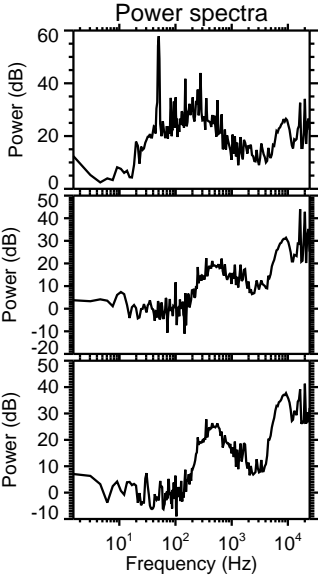
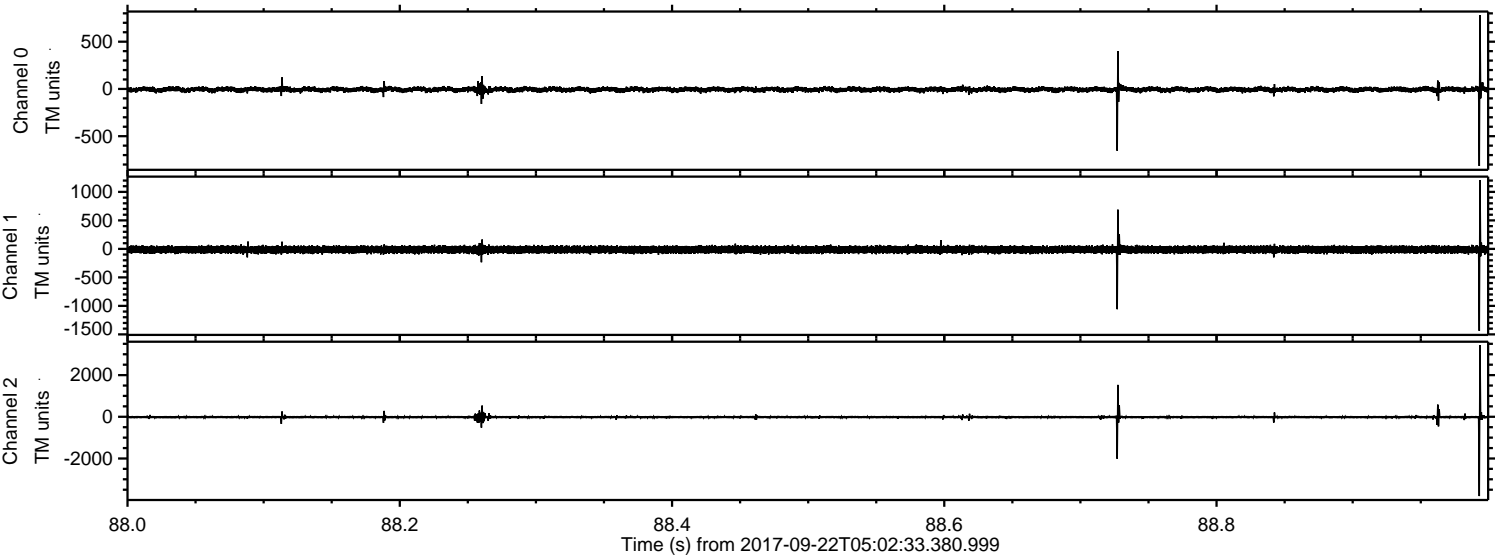



Processed Fri Sep 22 07:11:15 2017 by ELM ver.2012-10-06 from 001\_\_elm20170922\_050232\_\_dat00.bin

