

ELMAVAN 3D WAVEFORMS (Measured data sampled at 50 kHz) 51000 packets of 144 samples from 2017-09-22T04:47:32.736.999.

Processed Fri Sep 22 06:55:24 2017 by ELM ver.2012-10-06 from 001\_\_elm20170922\_044731\_\_dat00.bin

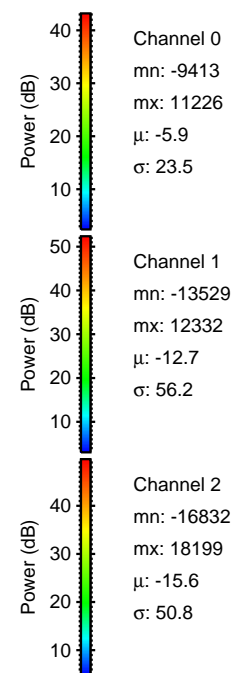

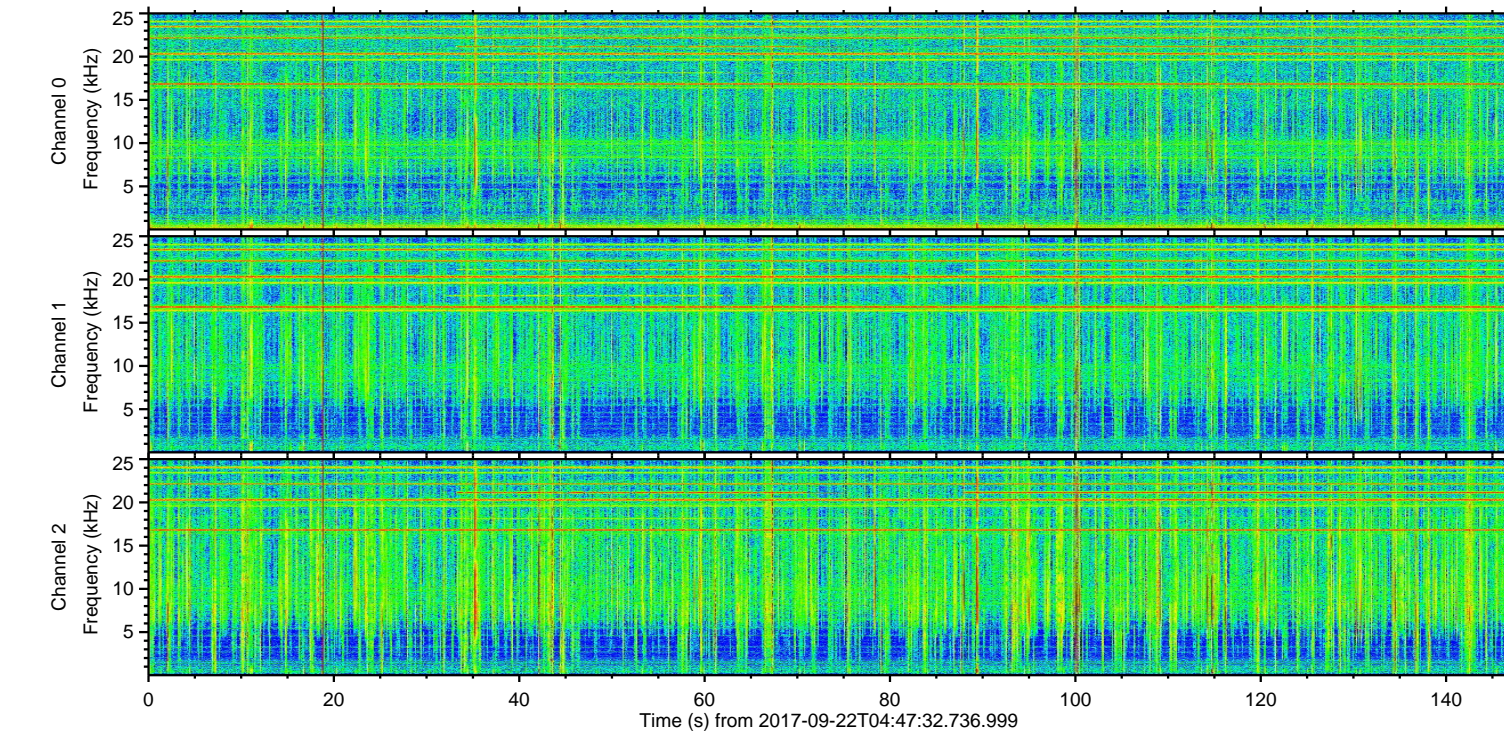
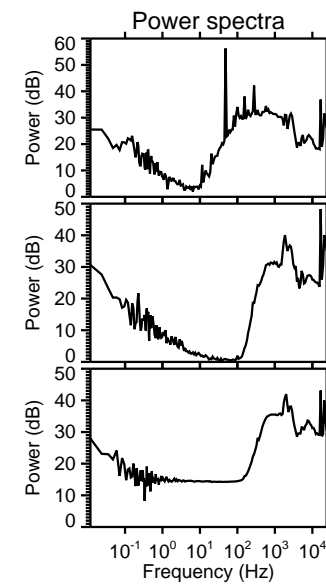
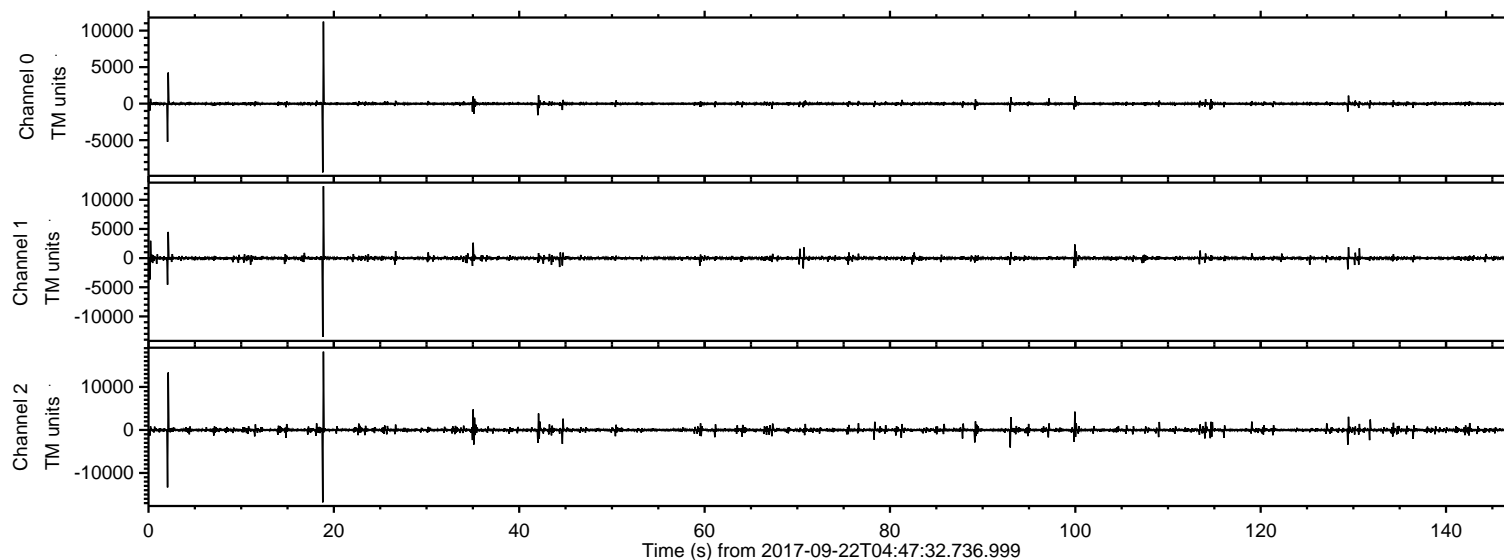

ELMAVAN 3D WAVEFORMS (Measured data sampled at 50 kHz) 51000 packets of 144 samples from 2017-09-22T04:47:32.736.999. Part 19/147

Processed Fri Sep 22 06:55:30 2017 by ELM ver.2012-10-06 from 001\_\_elm20170922\_044731\_\_dat00.bin

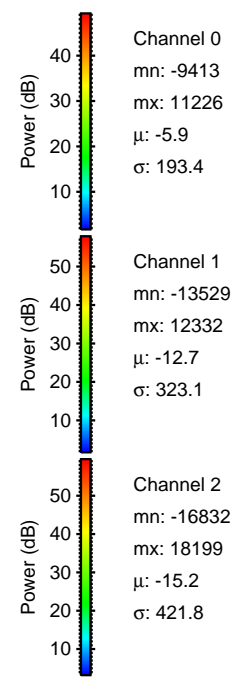
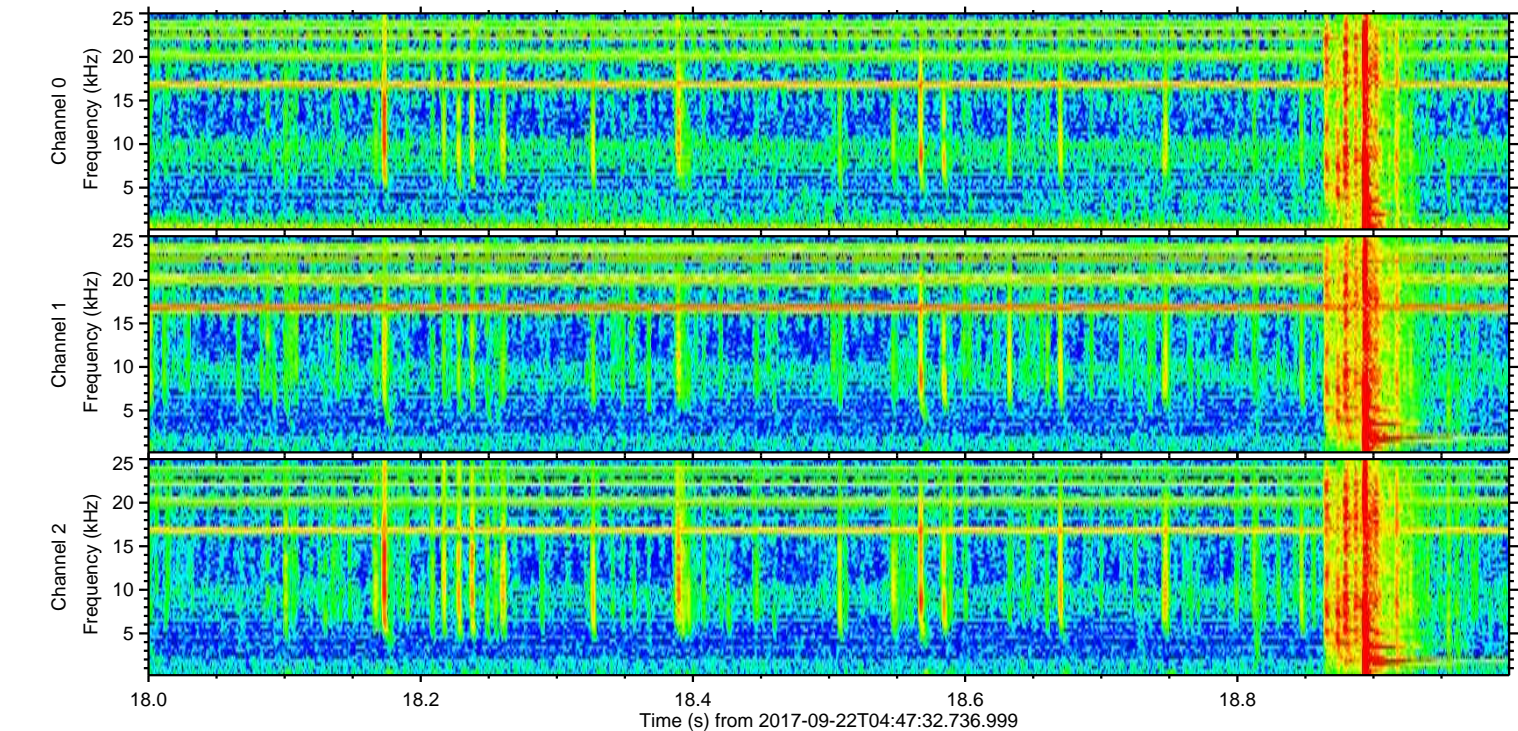
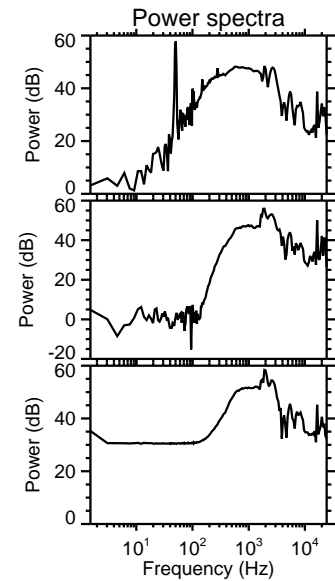
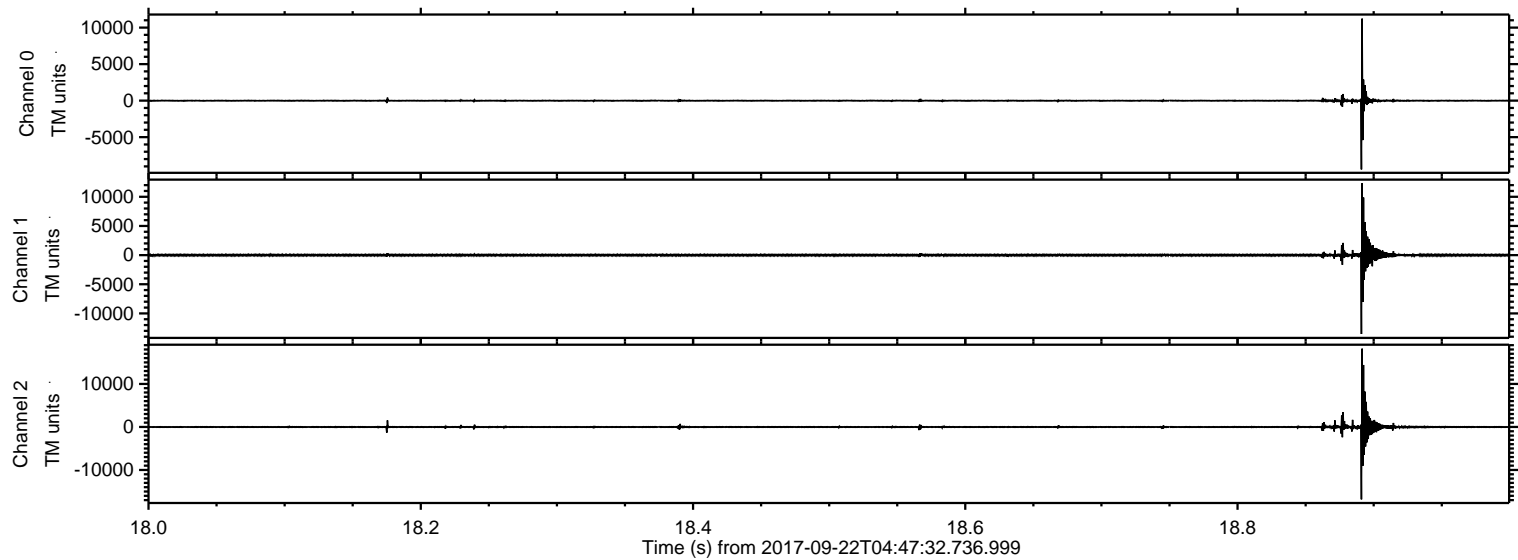



ELMAVAN 3D WAVEFORMS (Measured data sampled at 50 kHz) 51000 packets of 144 samples from 2017-09-22T04:47:32.736.999. Part 3/147

Processed Fri Sep 22 06:55:31 2017 by ELM ver.2012-10-06 from 001\_\_elm20170922\_044731\_\_dat00.bin

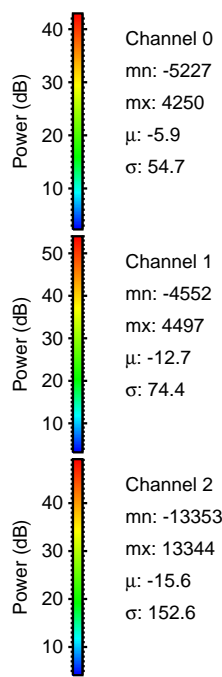
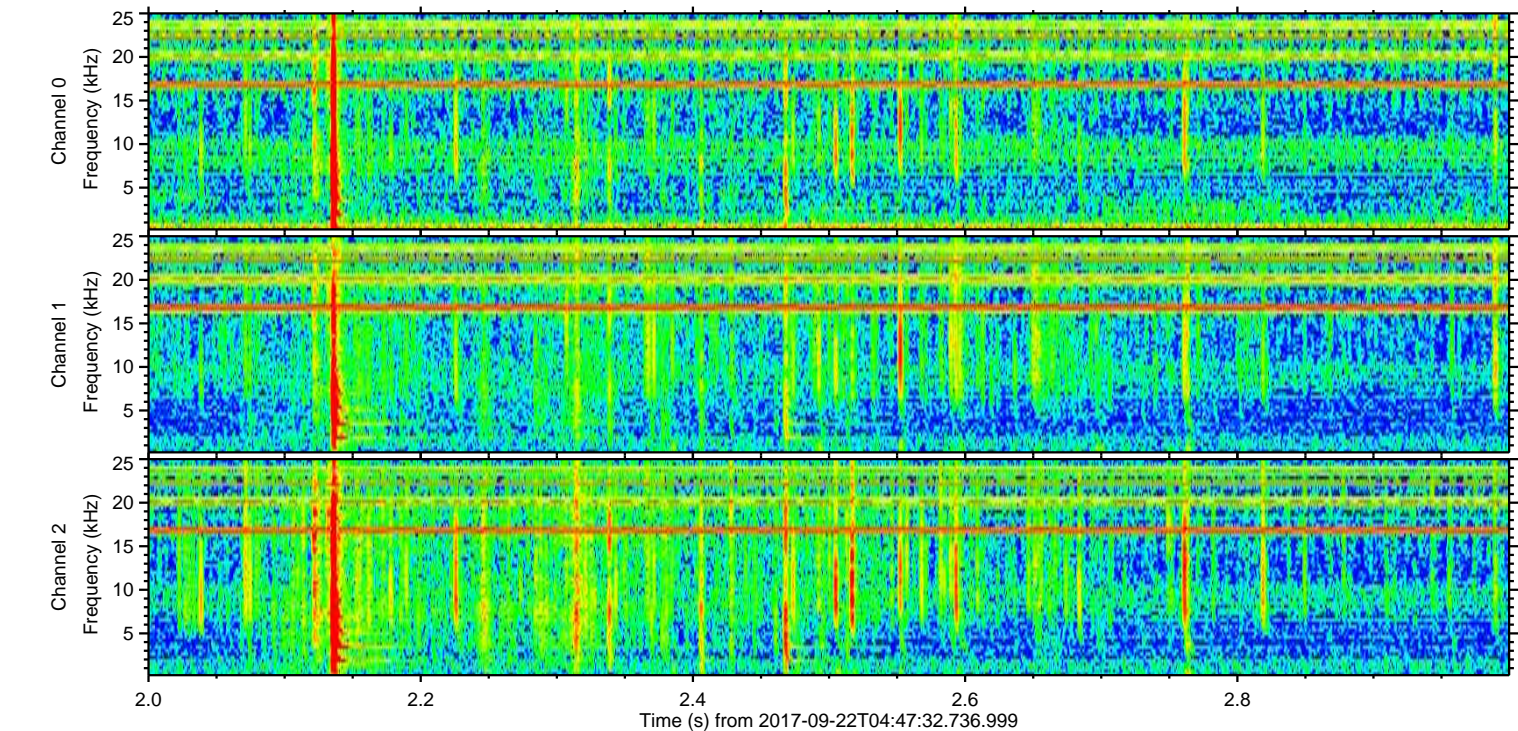
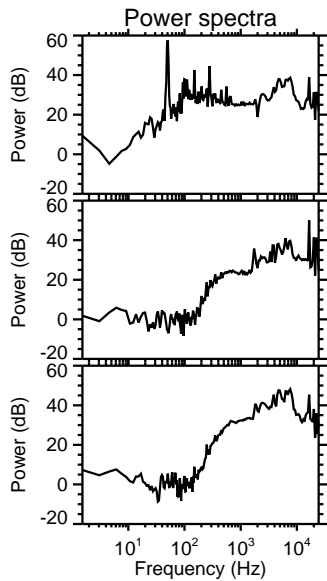
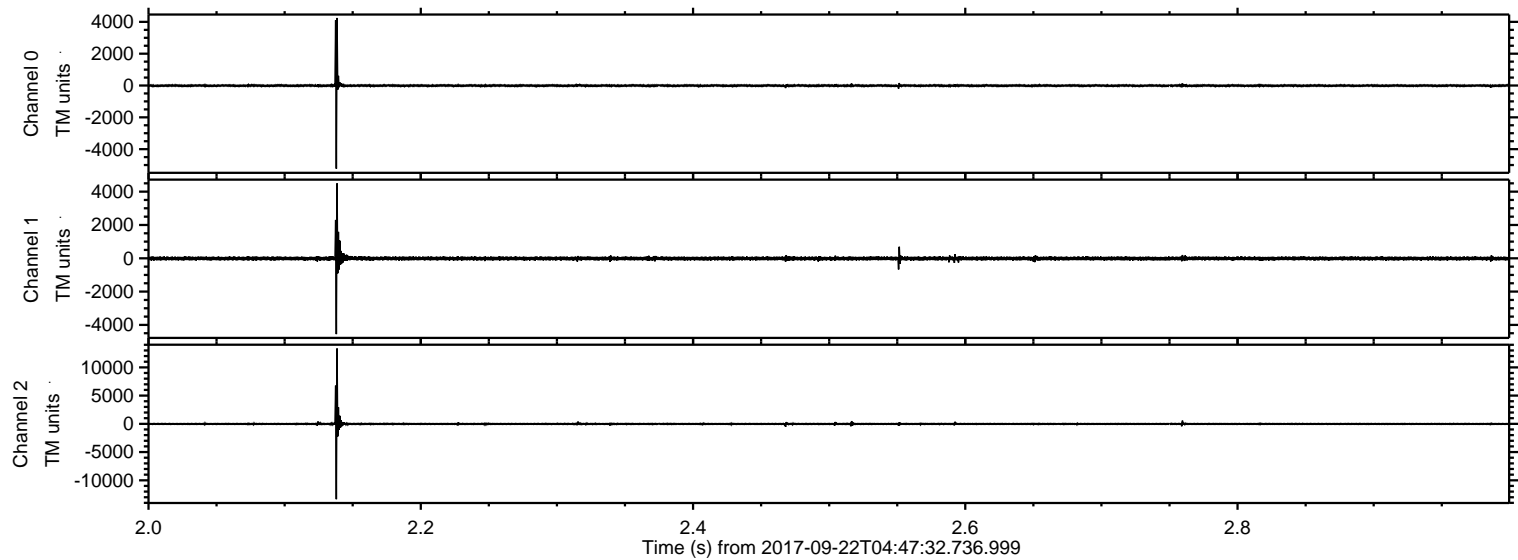



ELMAVAN 3D WAVEFORMS (Measured data sampled at 50 kHz) 51000 packets of 144 samples from 2017-09-22T04:47:32.736.999. Part 36/147

Processed Fri Sep 22 06:55:32 2017 by ELM ver.2012-10-06 from 001\_\_elm20170922\_044731\_\_dat00.bin

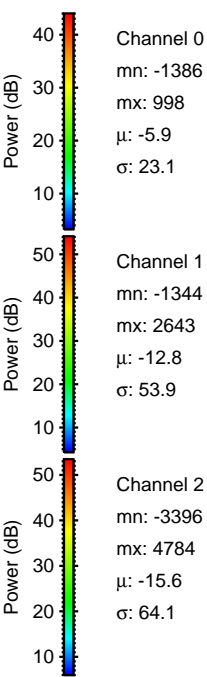
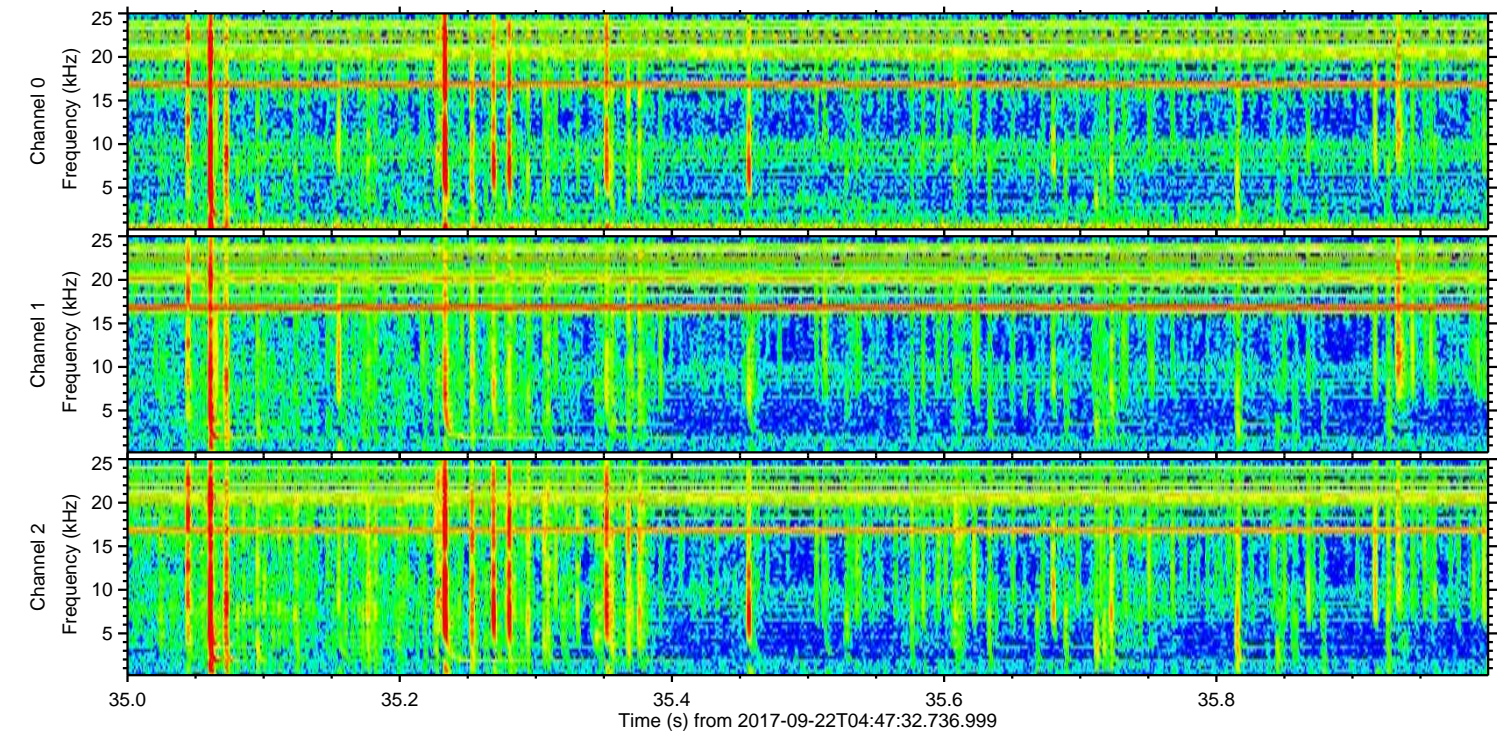
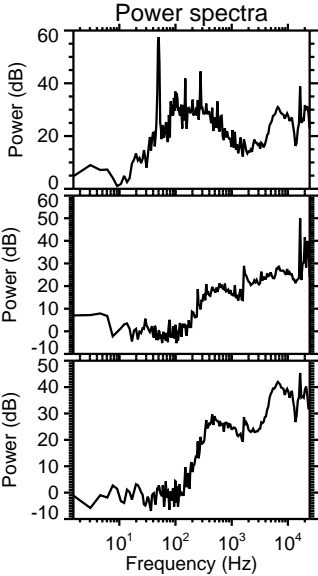
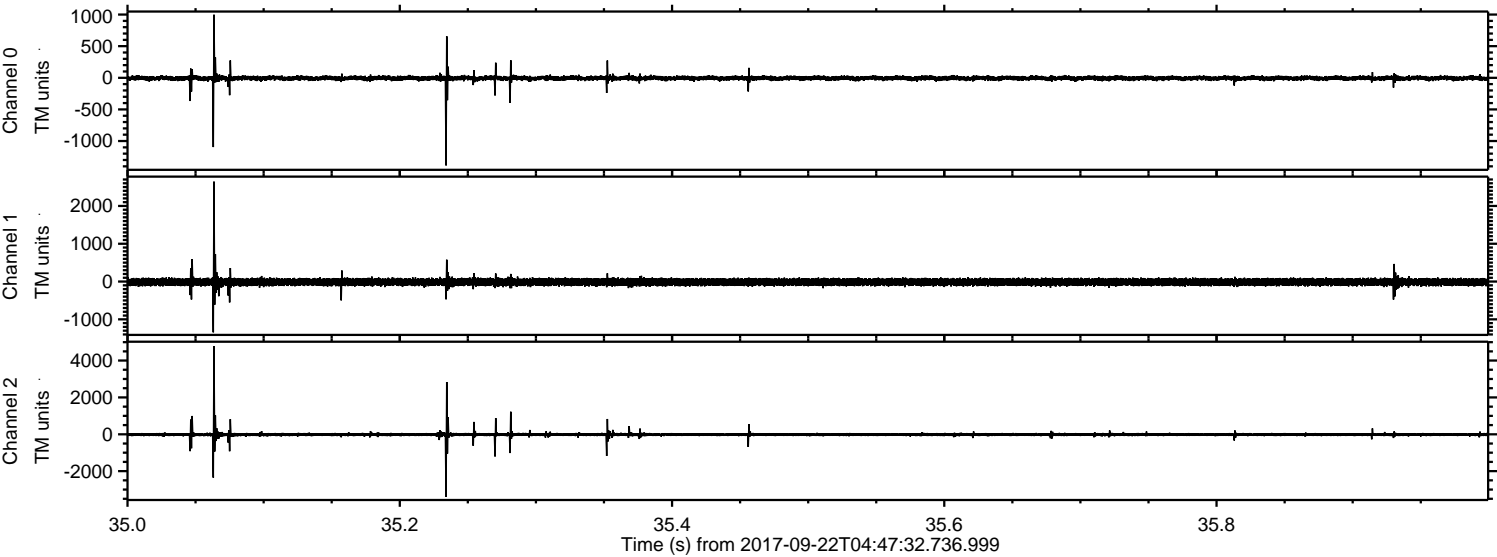

Channel 0  
mn: -1386  
mx: 998  
 $\mu$ : -5.9  
 $\sigma$ : 23.1

Channel 1  
mn: -1344  
mx: 2643  
 $\mu$ : -12.8  
 $\sigma$ : 53.9

Channel 2  
mn: -3396  
mx: 4784  
 $\mu$ : -15.6  
 $\sigma$ : 64.1



ELMAVAN 3D WAVEFORMS (Measured data sampled at 50 kHz) 51000 packets of 144 samples from 2017-09-22T04:47:32.736.999. Part 100/147

Processed Fri Sep 22 06:55:32 2017 by ELM ver.2012-10-06 from 001\_\_elm20170922\_044731\_\_dat00.bin

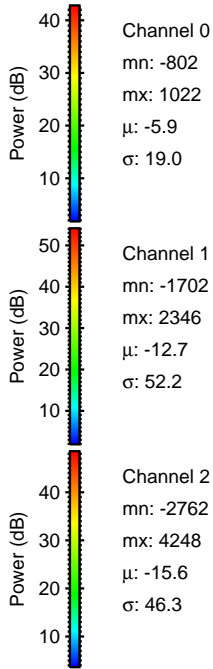
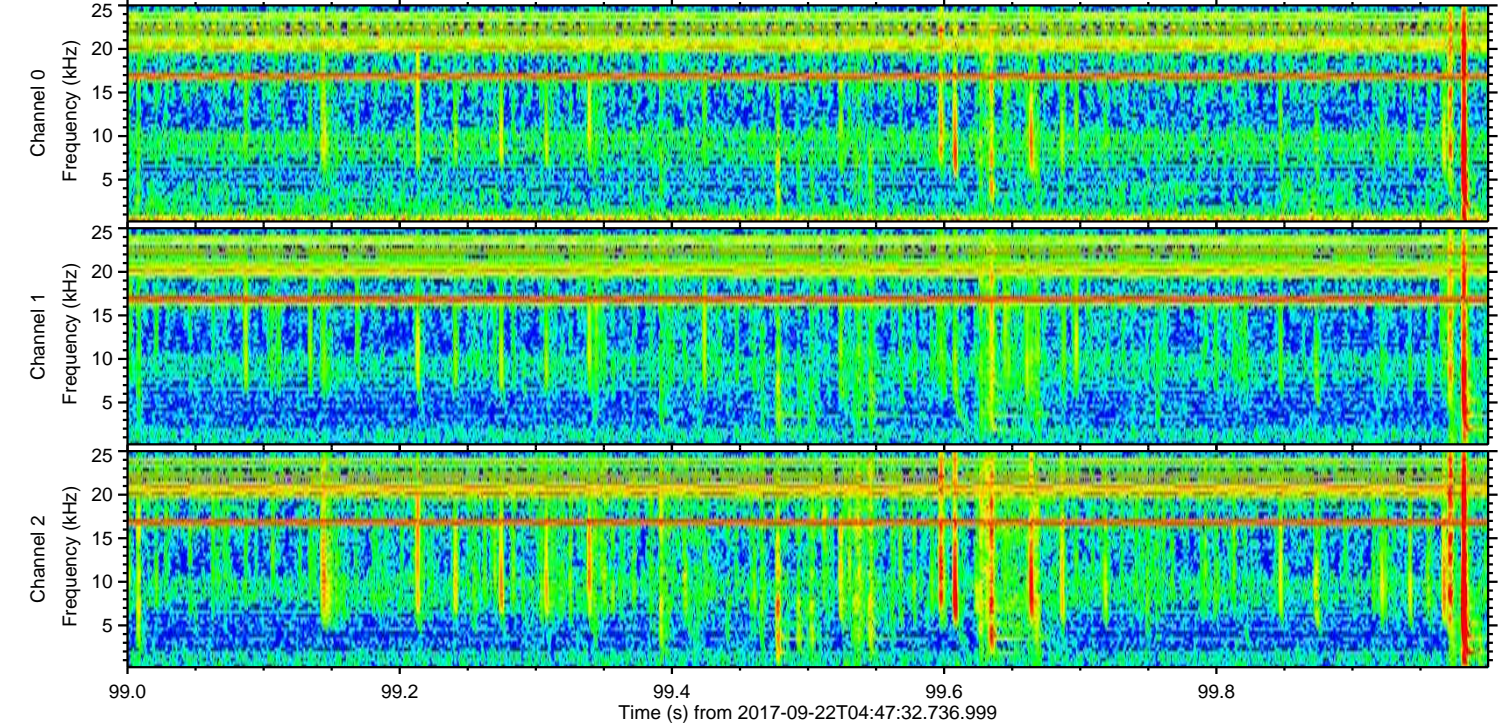
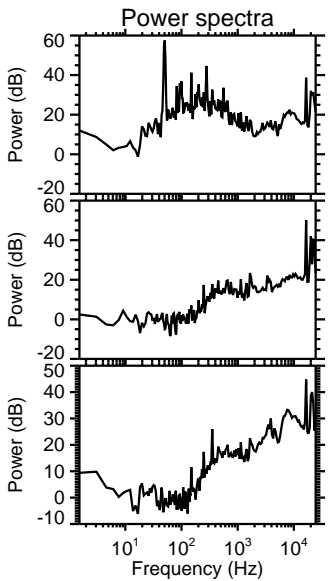
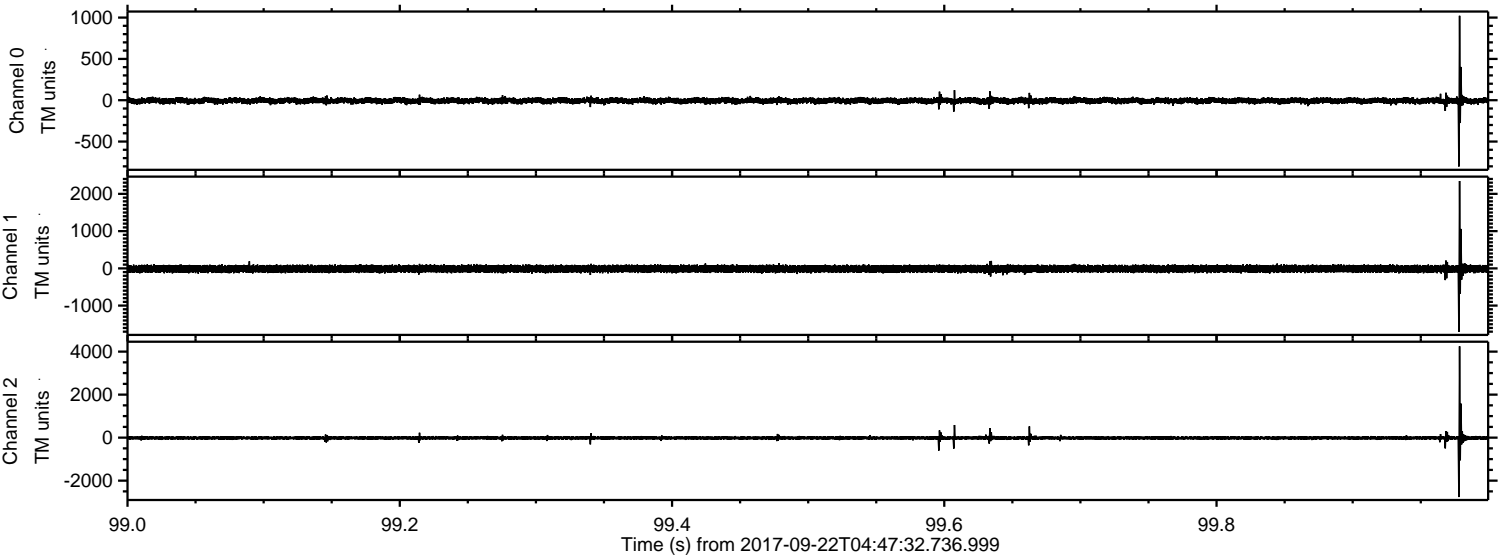



Processed Fri Sep 22 06:55:33 2017 by ELM ver.2012-10-06 from 001\_\_elm20170922\_044731\_\_dat00.bin

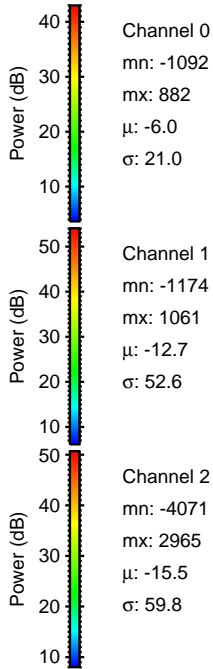
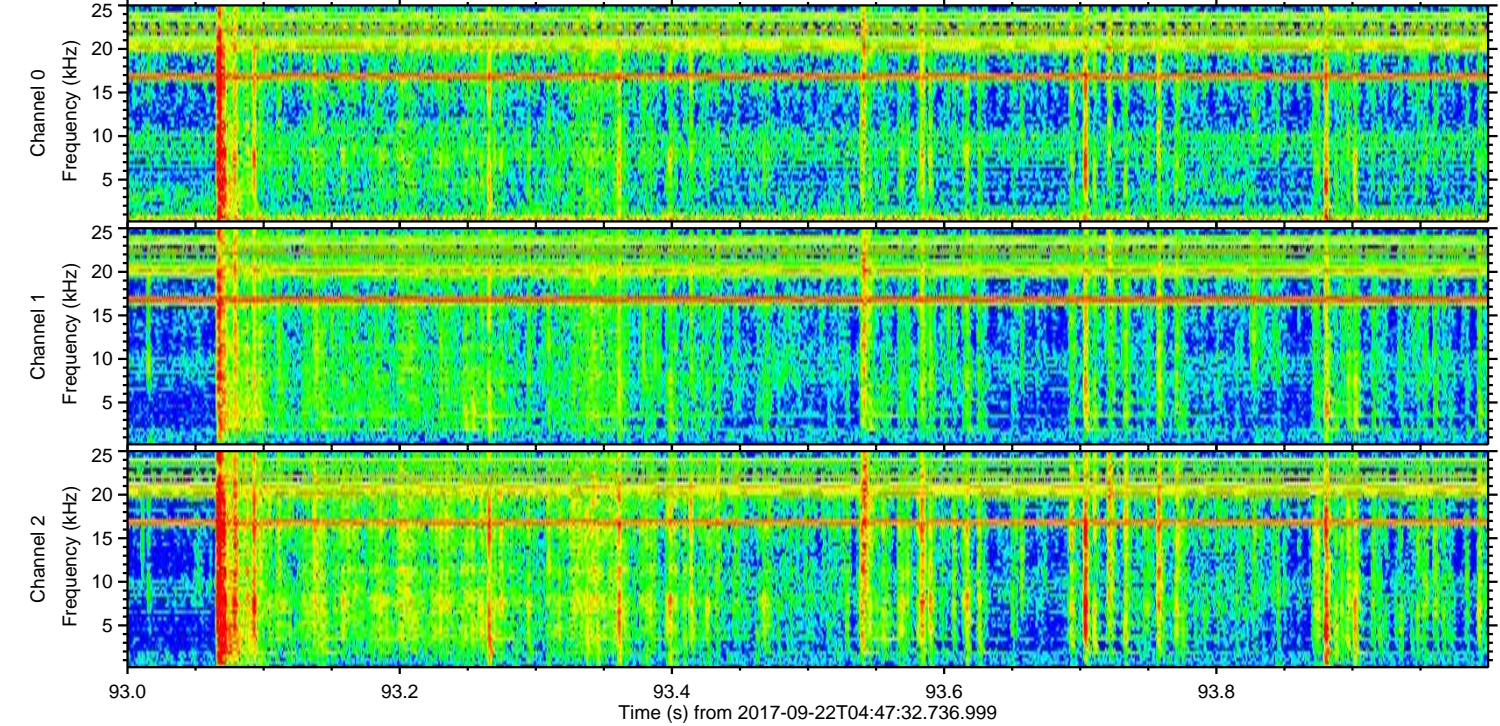
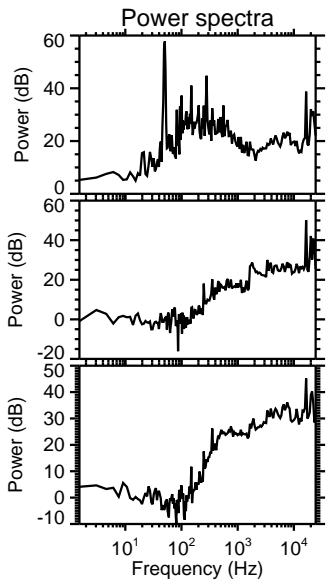
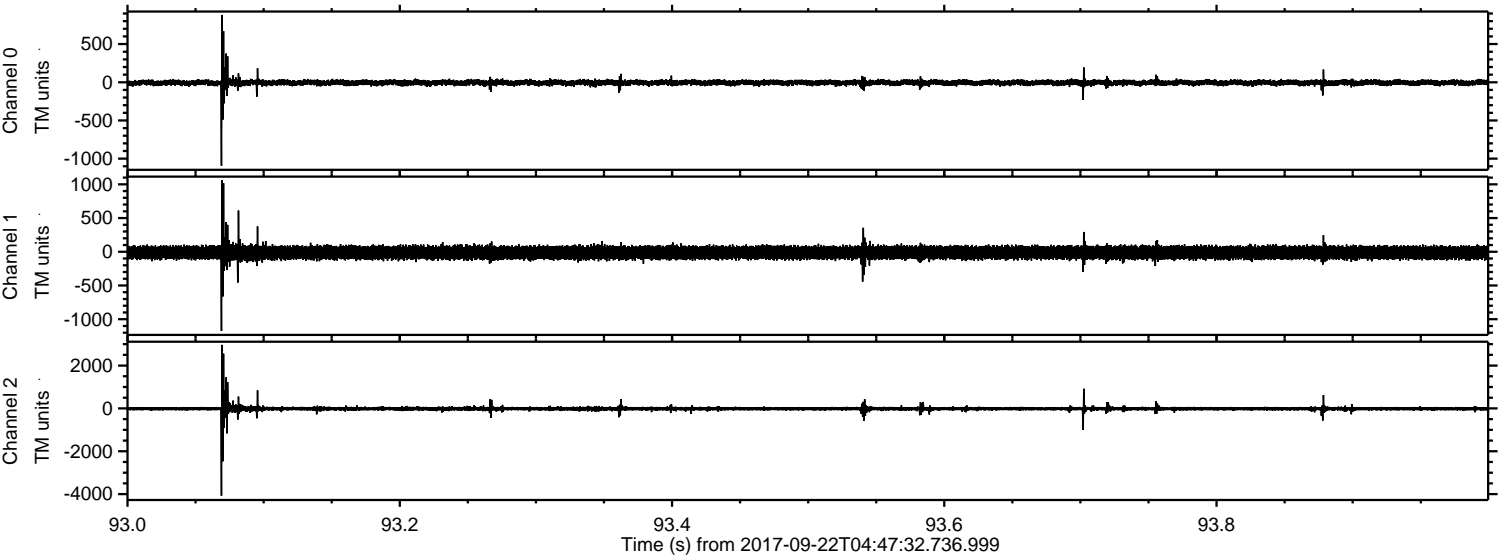



ELMAVAN 3D WAVEFORMS (Measured data sampled at 50 kHz) 51000 packets of 144 samples from 2017-09-22T04:47:32.736.999. Part 43/147

Processed Fri Sep 22 06:55:34 2017 by ELM ver.2012-10-06 from 001\_\_elm20170922\_044731\_\_dat00.bin

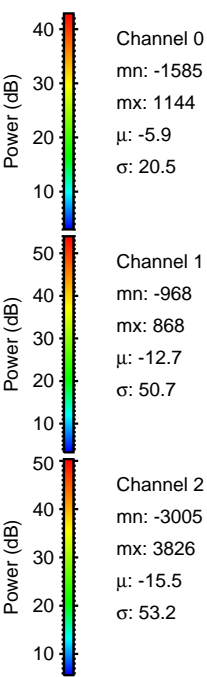
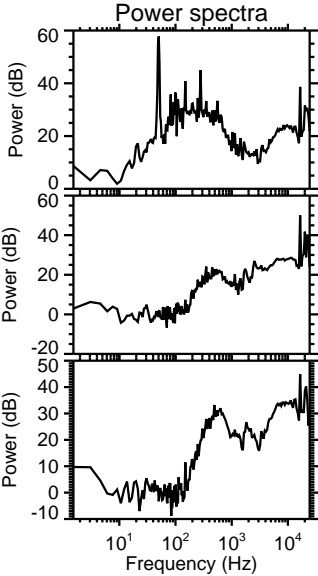
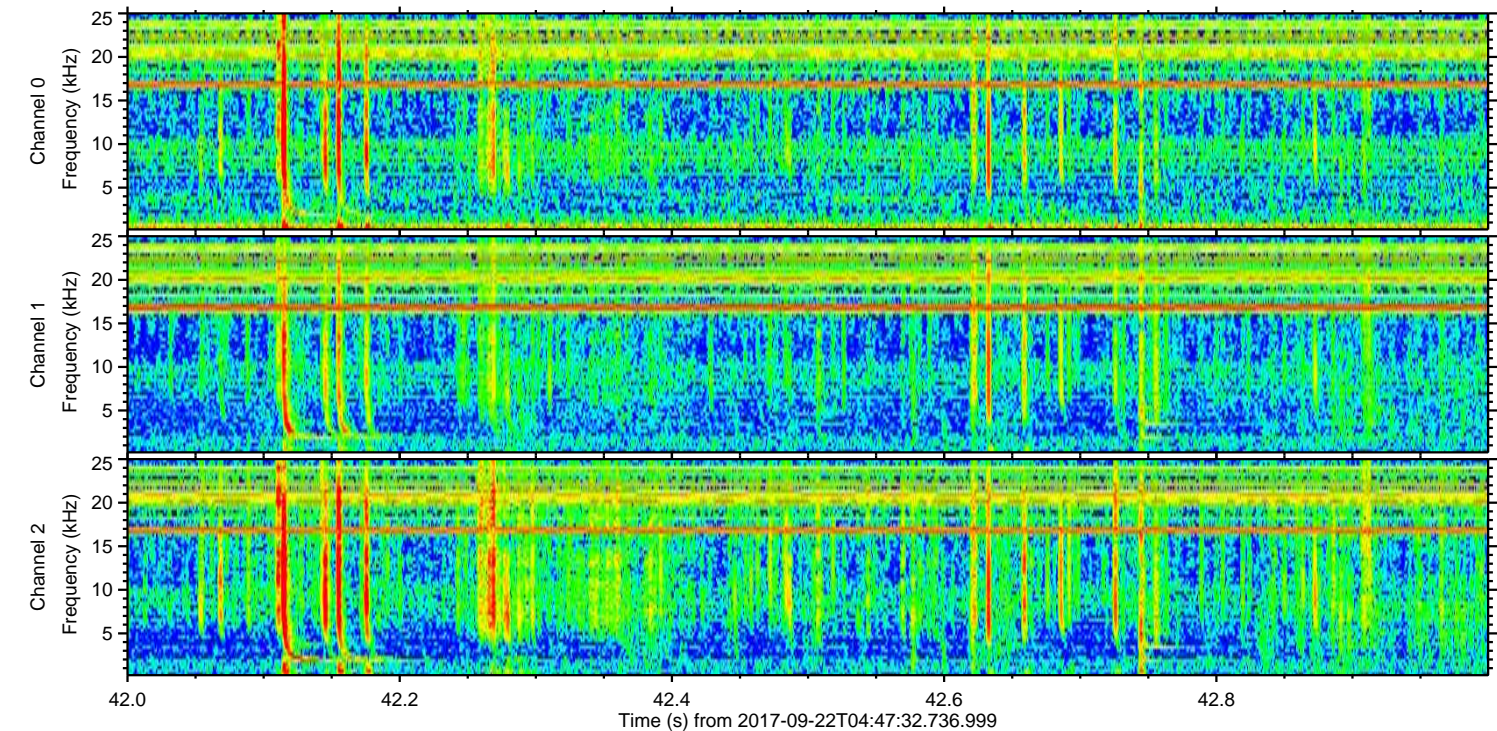
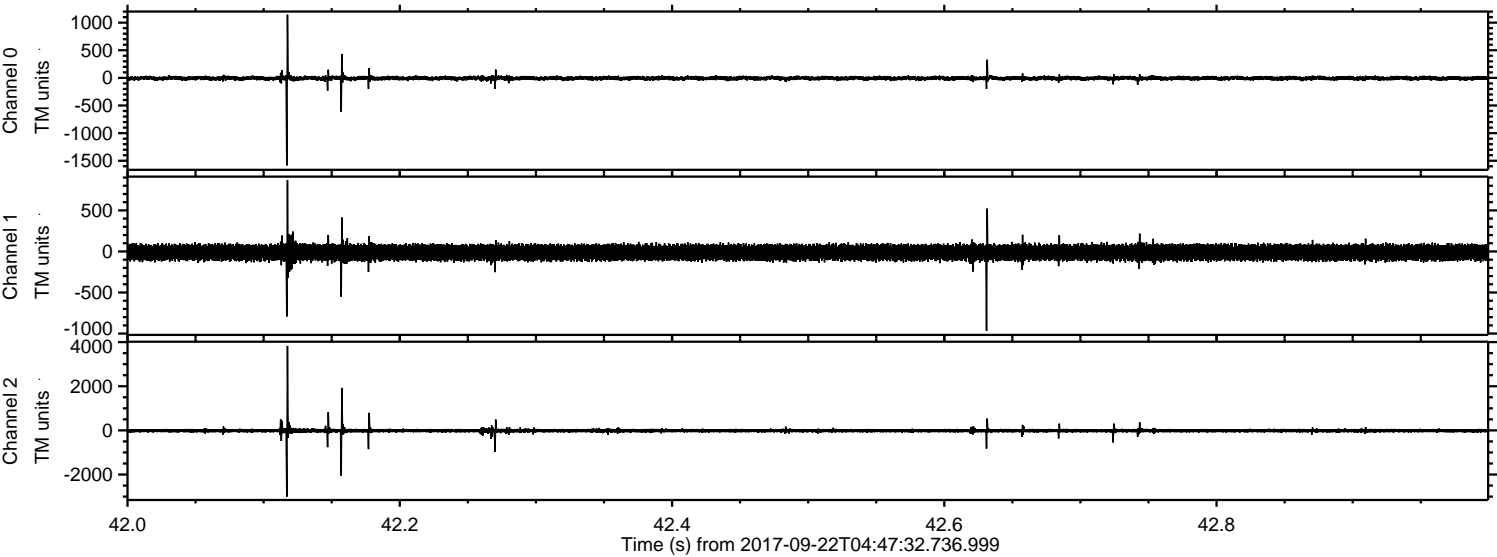

Channel 0  
mn: -1585  
mx: 1144  
 $\mu$ : -5.9  
 $\sigma$ : 20.5

Channel 1  
mn: -968  
mx: 868  
 $\mu$ : -12.7  
 $\sigma$ : 50.7

Channel 2  
mn: -3005  
mx: 3826  
 $\mu$ : -15.5  
 $\sigma$ : 53.2



Processed Fri Sep 22 06:55:35 2017 by ELM ver.2012-10-06 from 001\_\_elm20170922\_044731\_\_dat00.bin

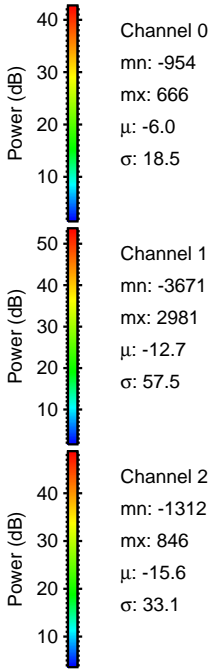
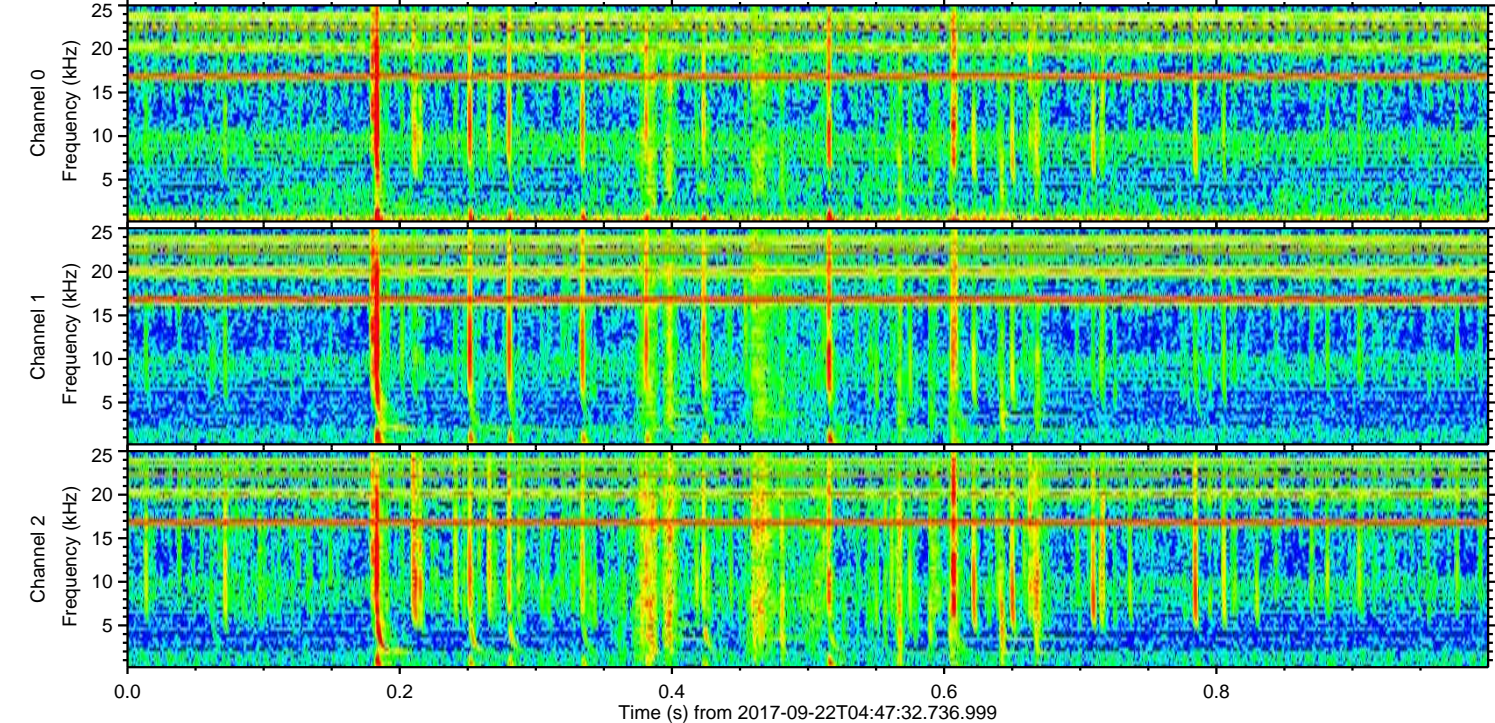
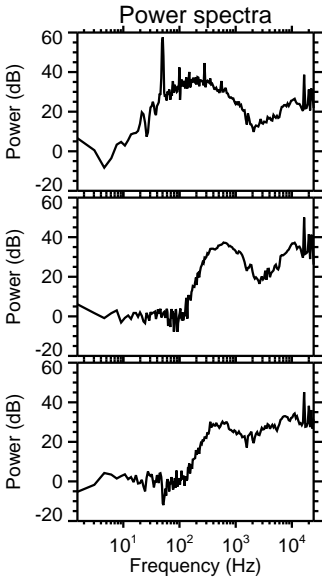
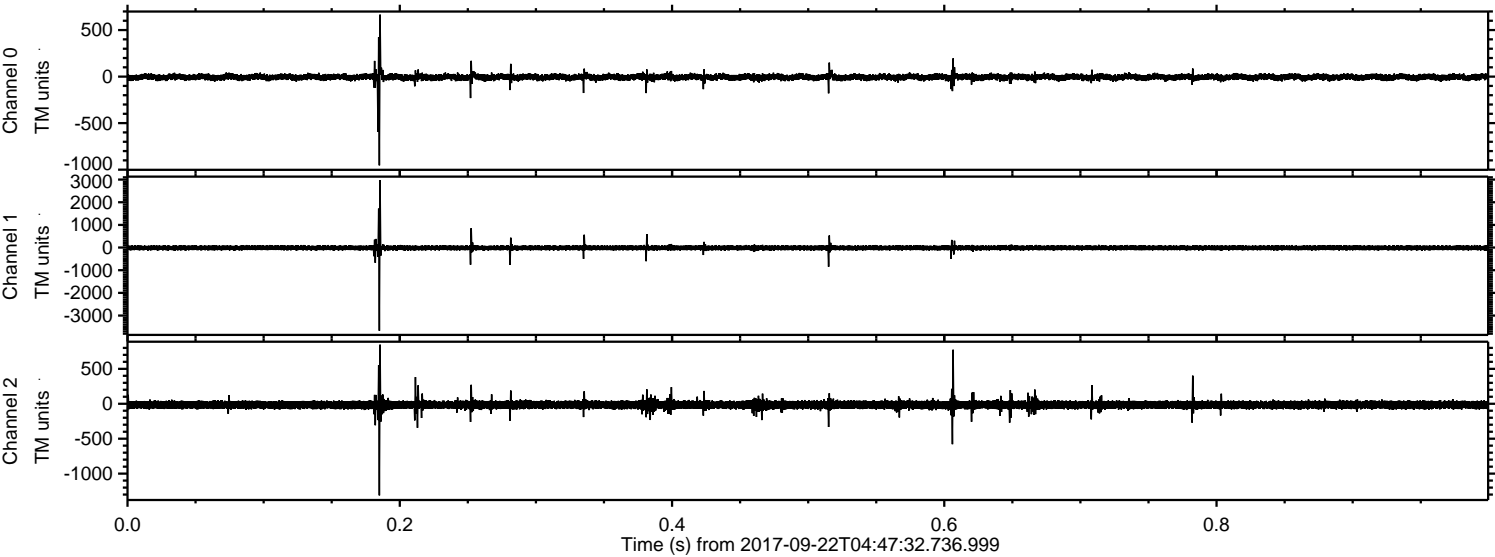



ELMAVAN 3D WAVEFORMS (Measured data sampled at 50 kHz) 51000 packets of 144 samples from 2017-09-22T04:47:32.736.999. Part 130/147

Processed Fri Sep 22 06:55:35 2017 by ELM ver.2012-10-06 from 001\_\_elm20170922\_044731\_\_dat00.bin

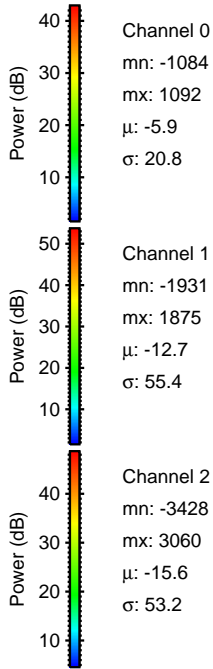
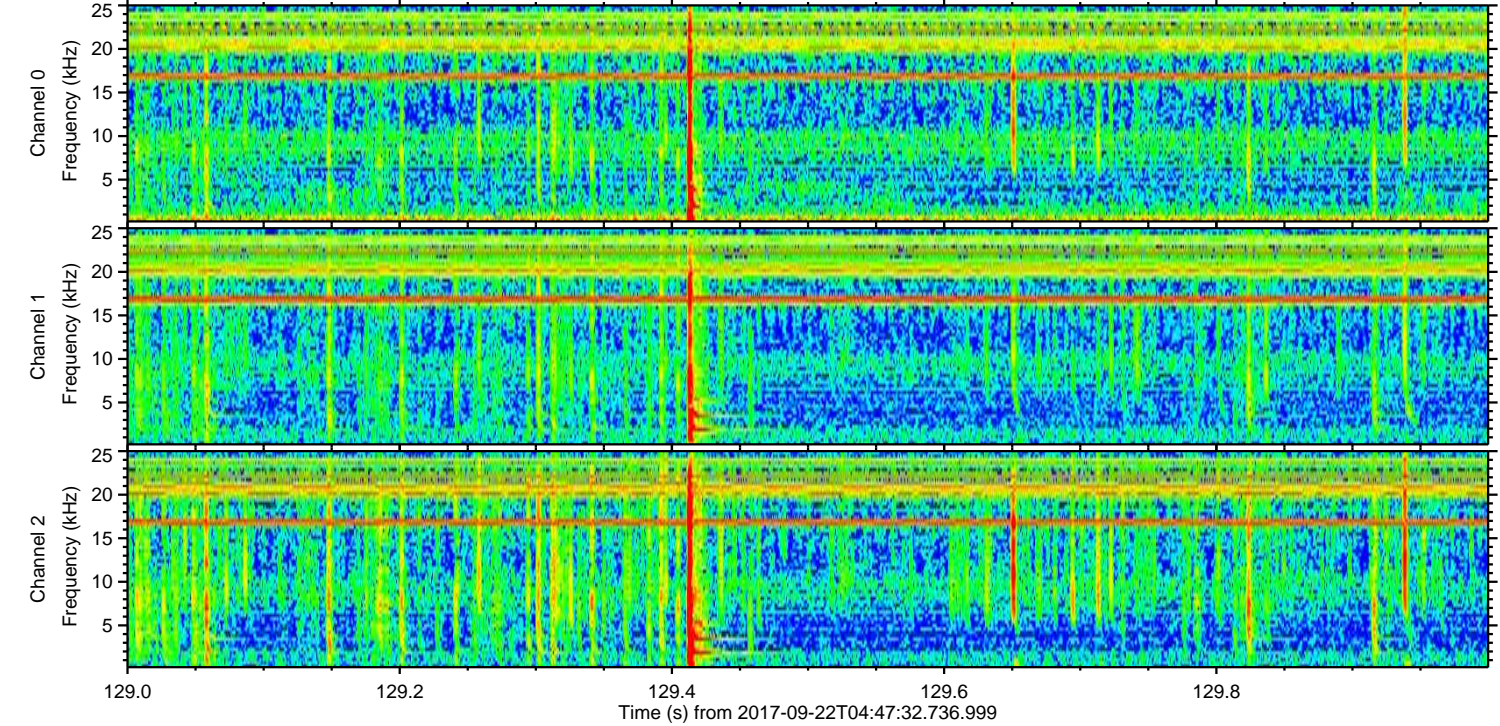
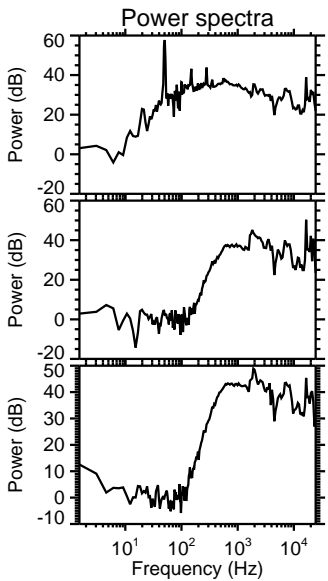
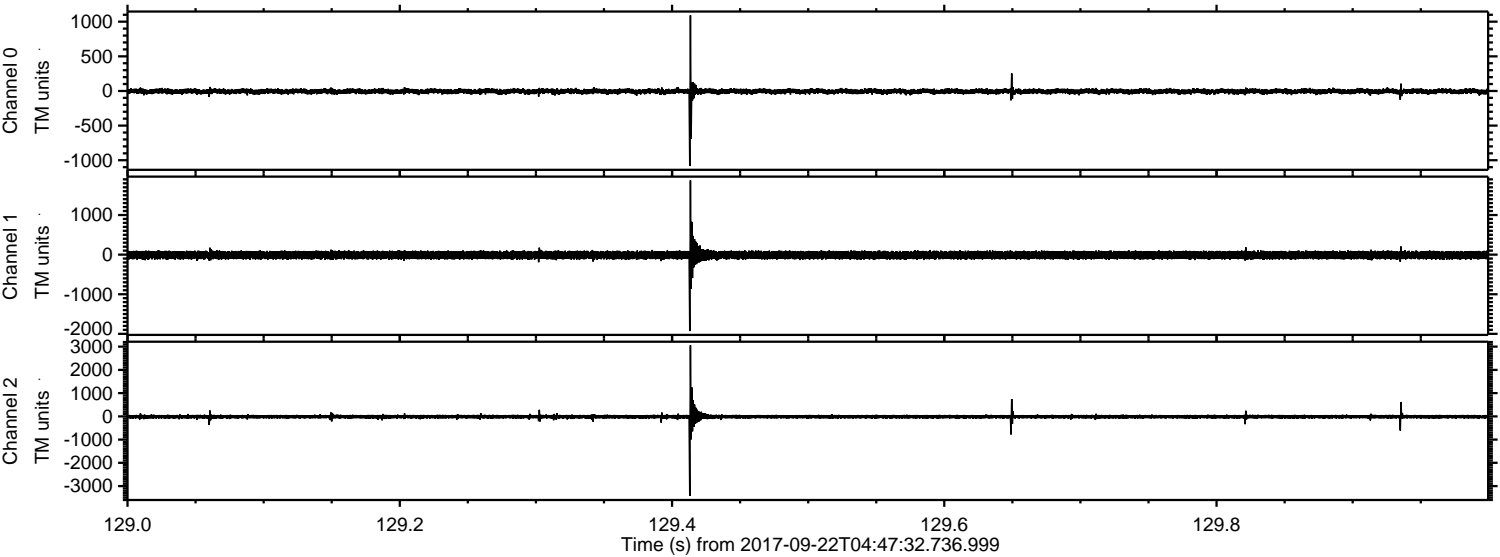



ELMAVAN 3D WAVEFORMS (Measured data sampled at 50 kHz) 51000 packets of 144 samples from 2017-09-22T04:47:32.736.999. Part 45/147

Processed Fri Sep 22 06:55:36 2017 by ELM ver.2012-10-06 from 001\_\_elm20170922\_044731\_\_dat00.bin

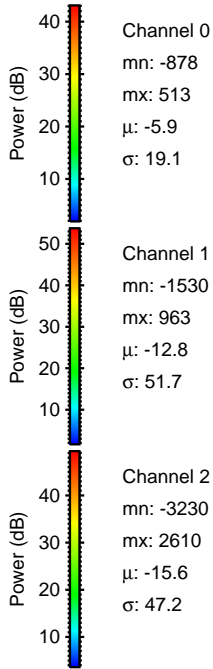
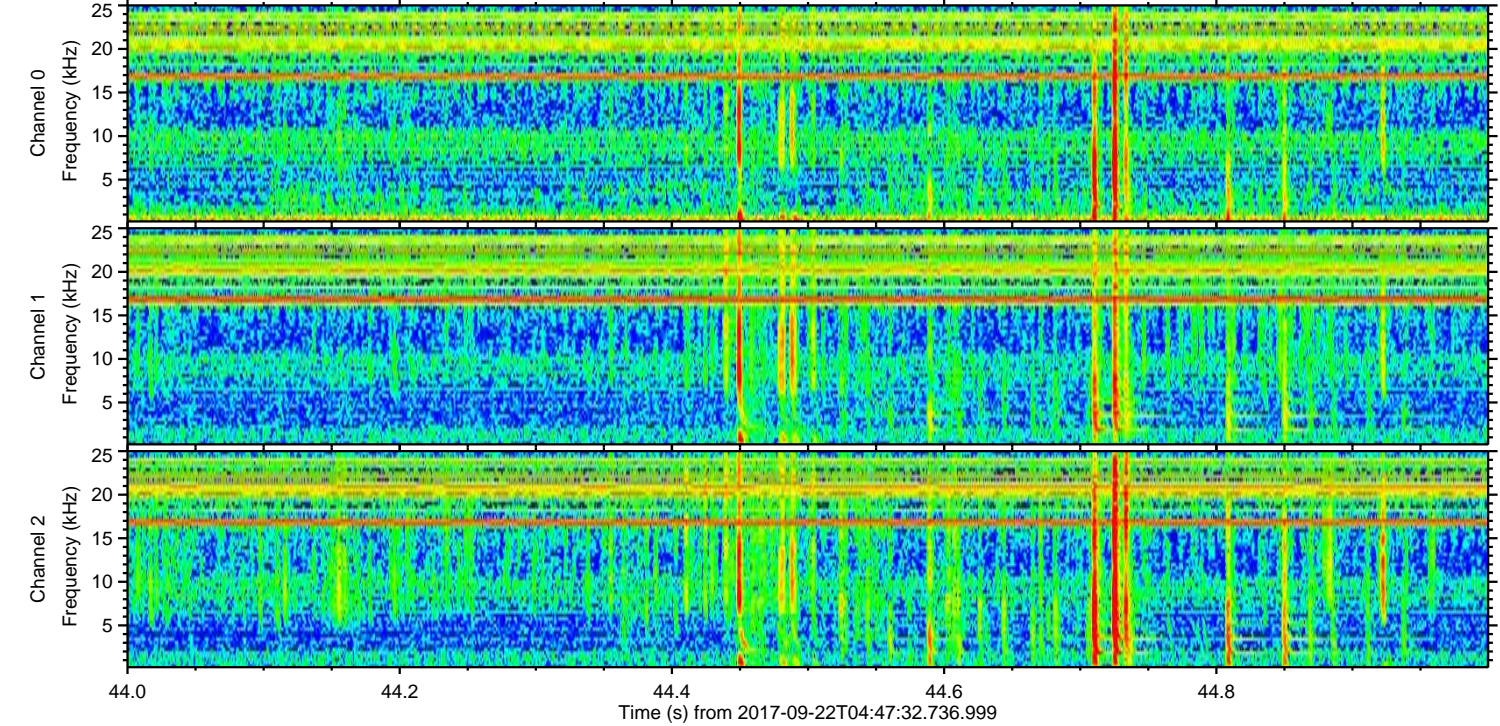
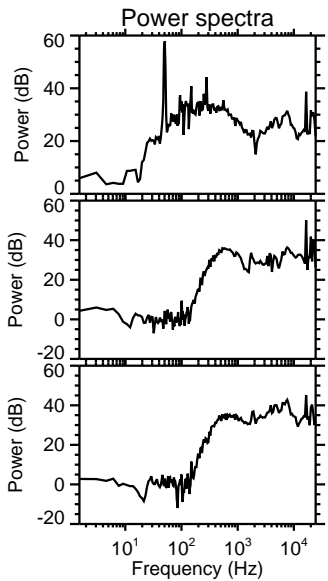
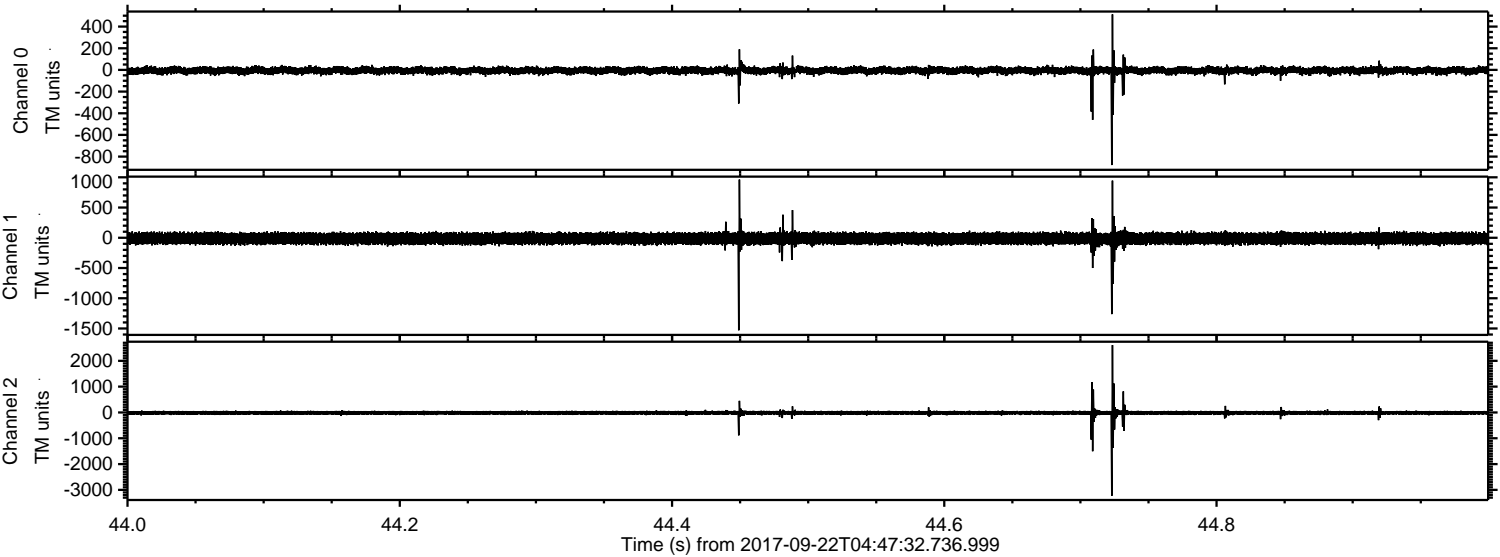



ELMAVAN 3D WAVEFORMS (Measured data sampled at 50 kHz) 51000 packets of 144 samples from 2017-09-22T04:47:32.736.999. Part 102/147

