

ELMAVAN 3D WAVEFORMS (Measured data sampled at 50 kHz) 51000 packets of 144 samples from 2017-09-22T04:12:31.259.000.

Processed Fri Sep 22 06:20:02 2017 by ELM ver.2012-10-06 from 001__elm20170922_041230__dat00.bin

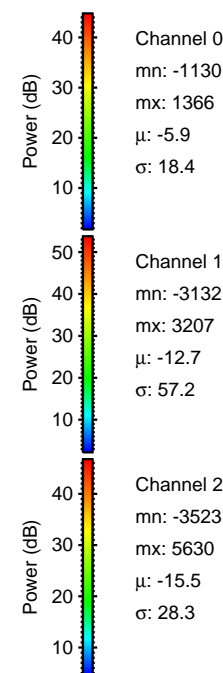

Processed Fri Sep 22 06:20:08 2017 by ELM ver.2012-10-06 from 001__elm20170922_041230__dat00.bin

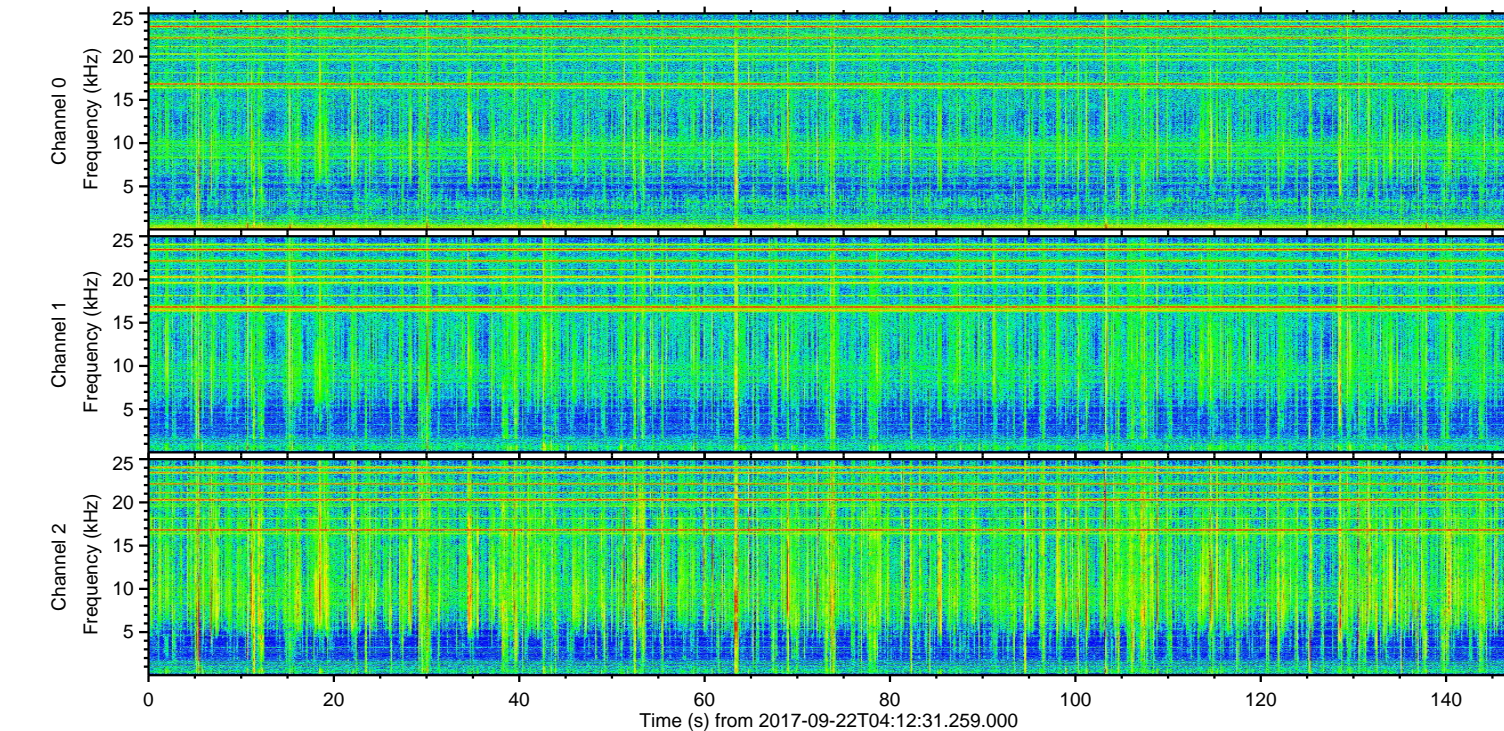
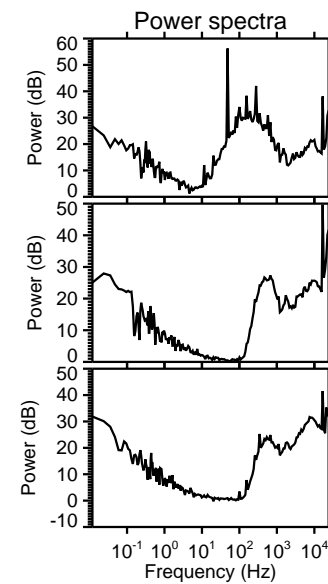
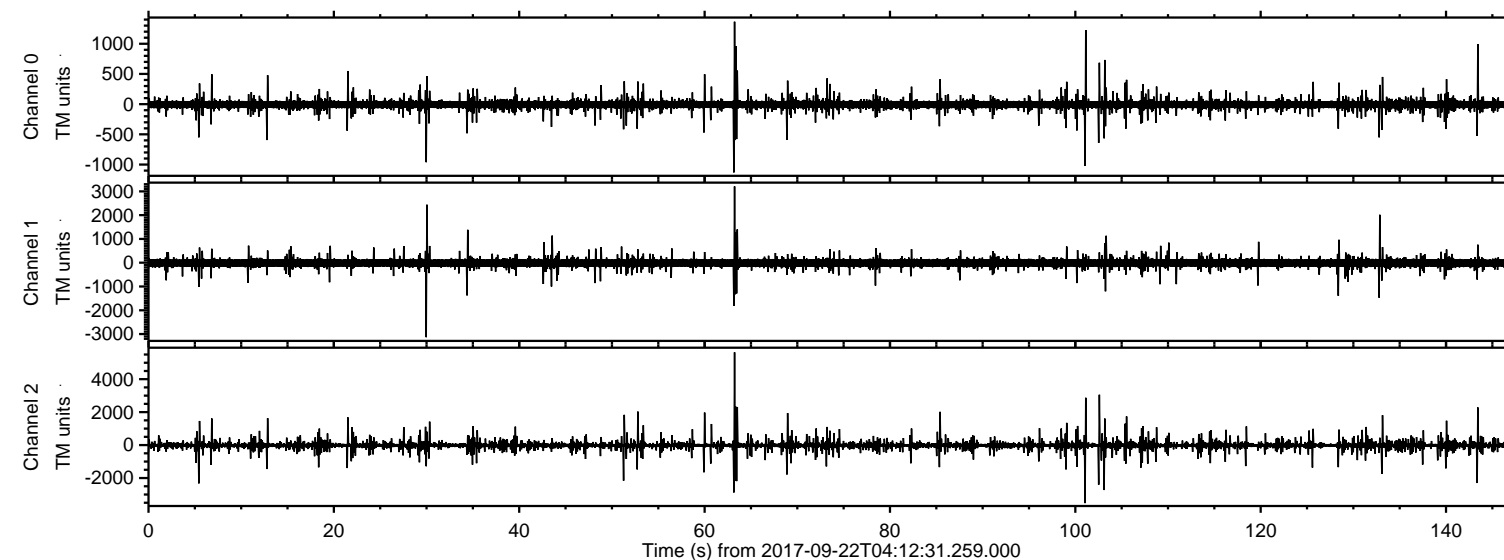
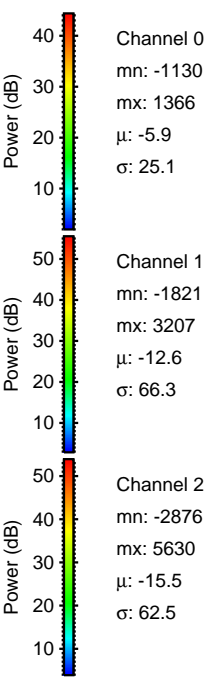
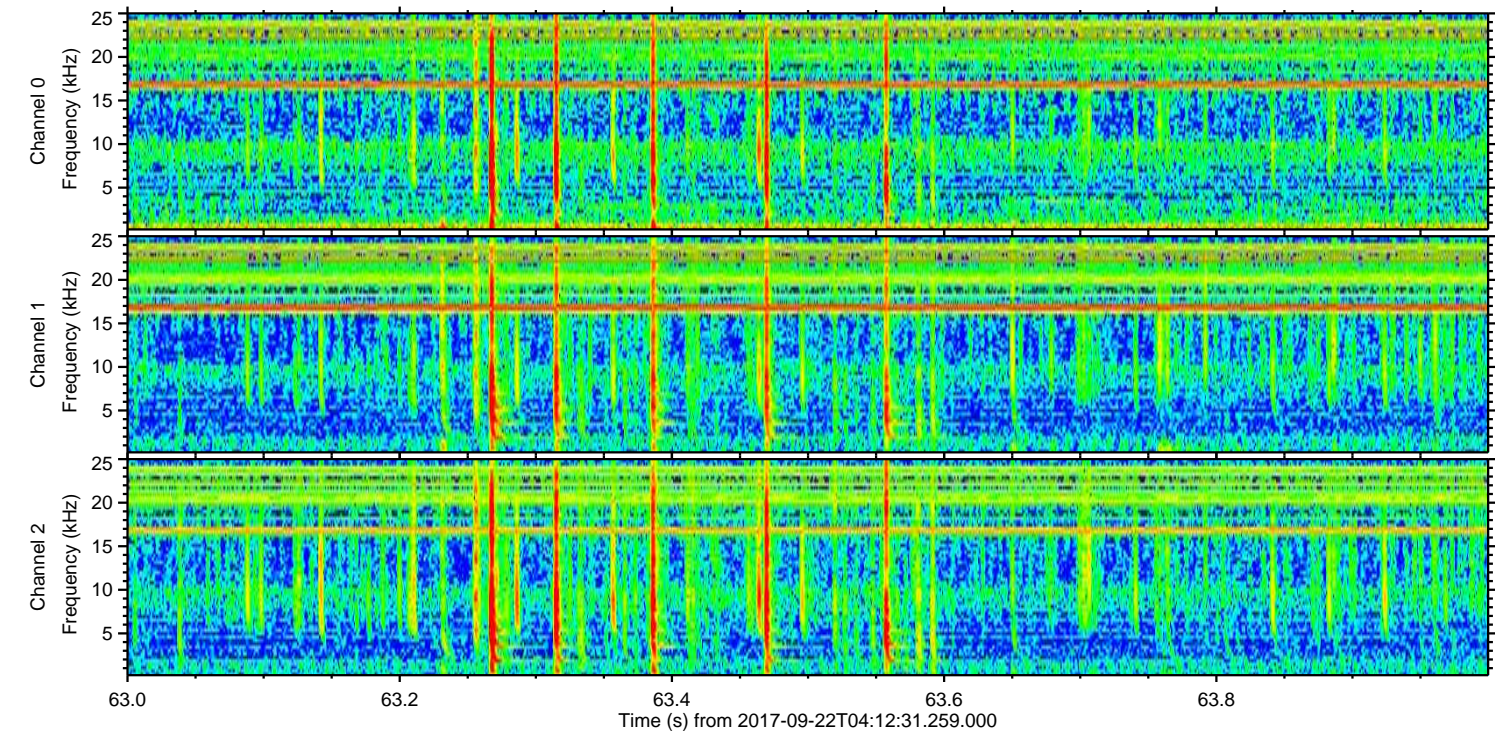
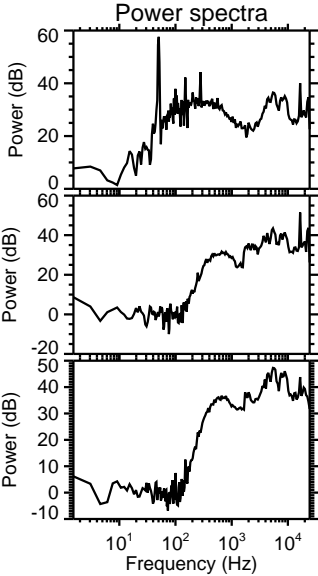
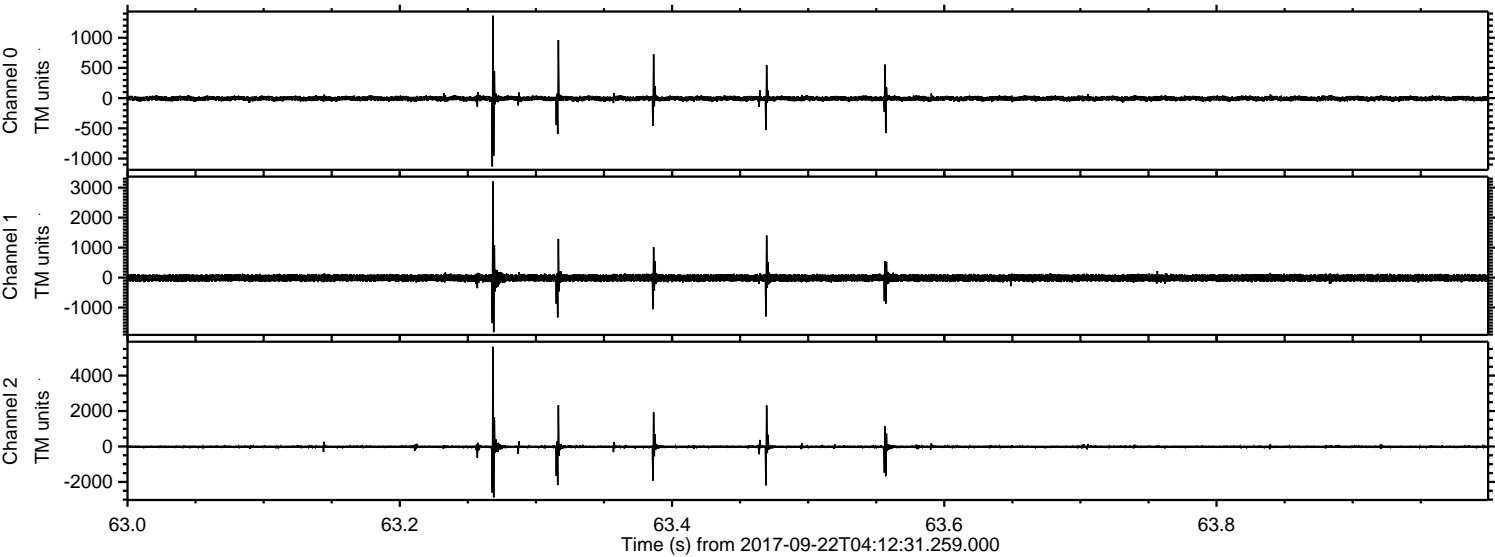

ELMAVAN 3D WAVEFORMS (Measured data sampled at 50 kHz) 51000 packets of 144 samples from 2017-09-22T04:12:31.259.000. Part 102/147

Processed Fri Sep 22 06:20:09 2017 by ELM ver.2012-10-06 from 001__elm20170922_041230__dat00.bin

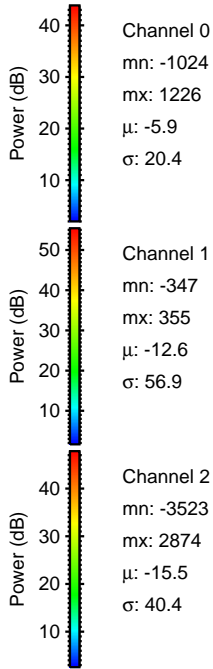
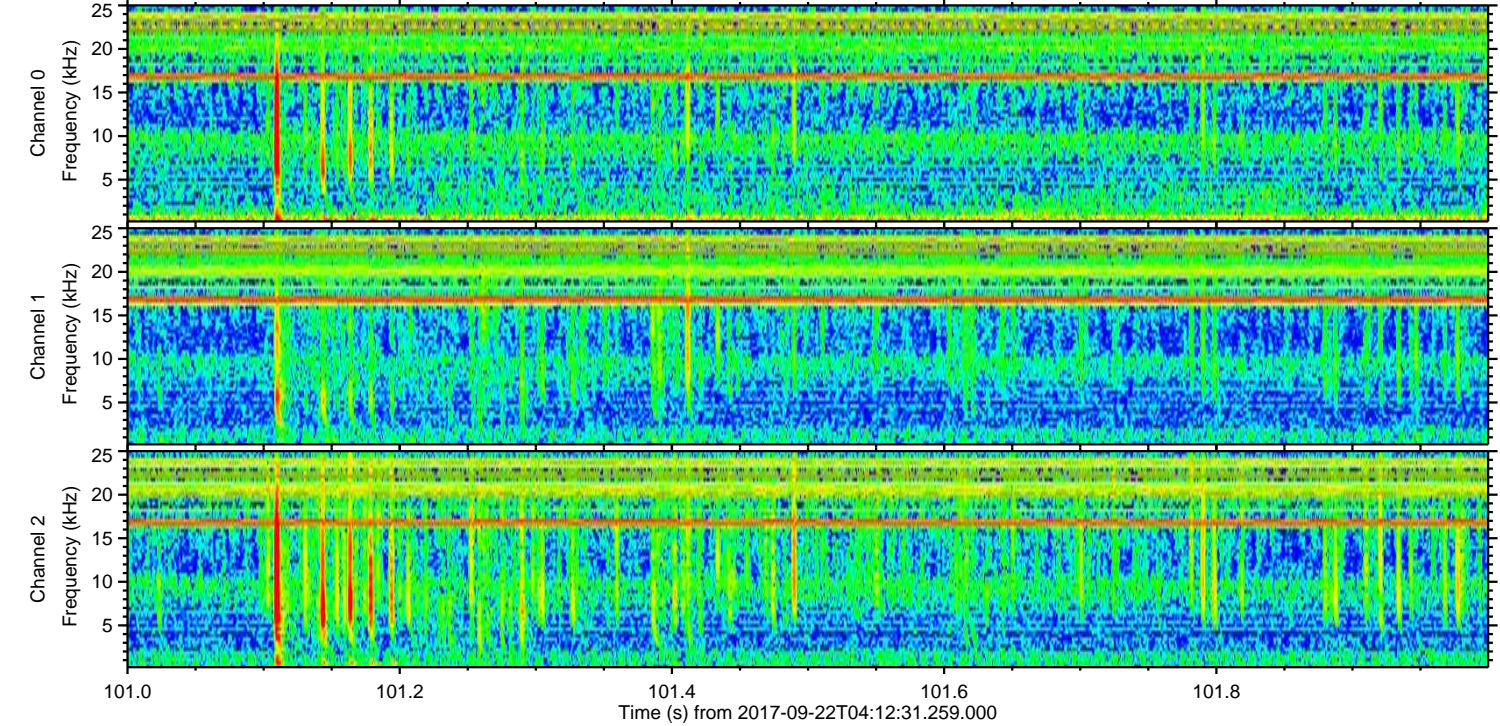
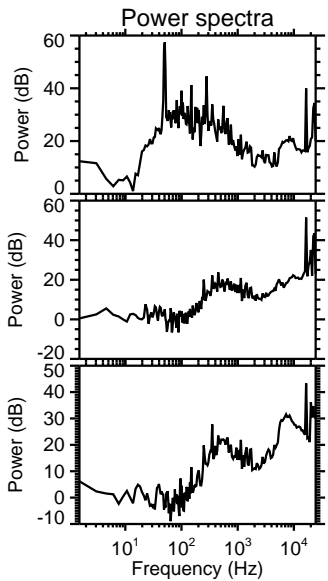
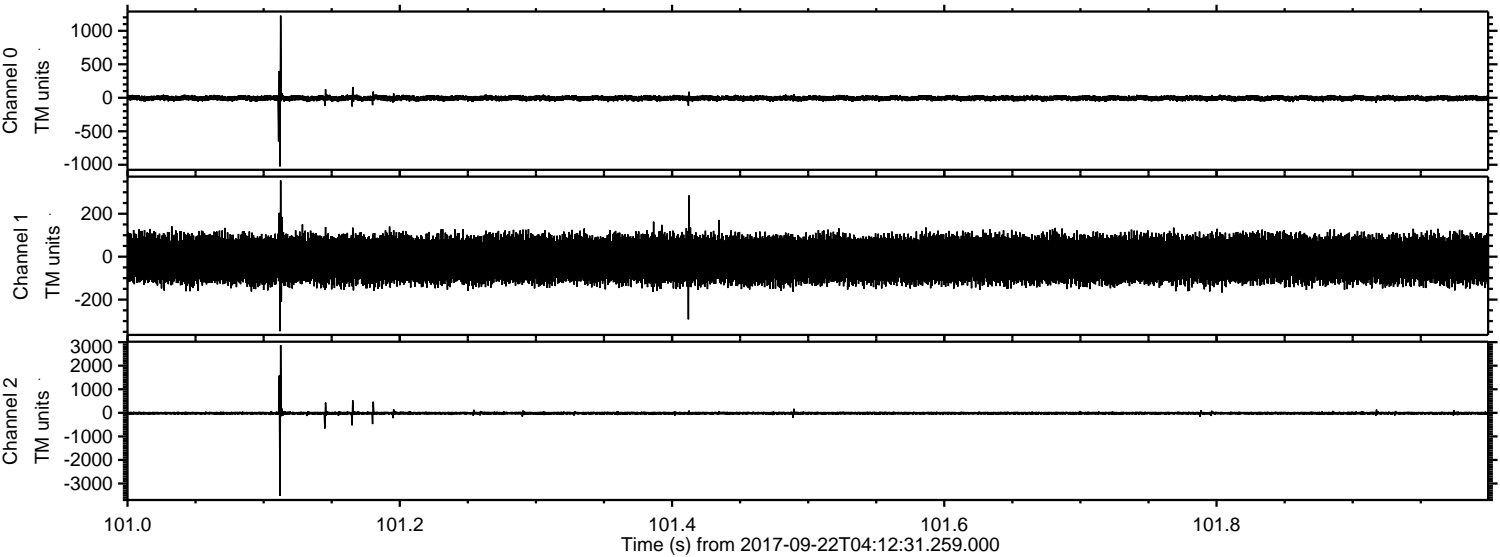

Channel 0
mn: -1024
mx: 1226
 μ : -5.9
 σ : 20.4

Channel 1
mn: -347
mx: 355
 μ : -12.6
 σ : 56.9

Channel 2
mn: -3523
mx: 2874
 μ : -15.5
 σ : 40.4

ELMAVAN 3D WAVEFORMS (Measured data sampled at 50 kHz) 51000 packets of 144 samples from 2017-09-22T04:12:31.259.000. Part 31/147

Processed Fri Sep 22 06:20:10 2017 by ELM ver.2012-10-06 from 001__elm20170922_041230__dat00.bin

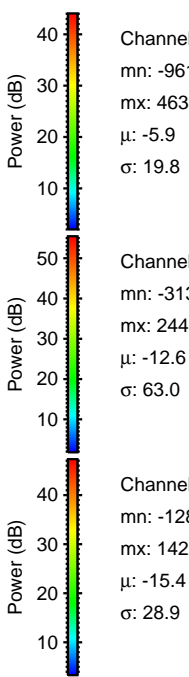
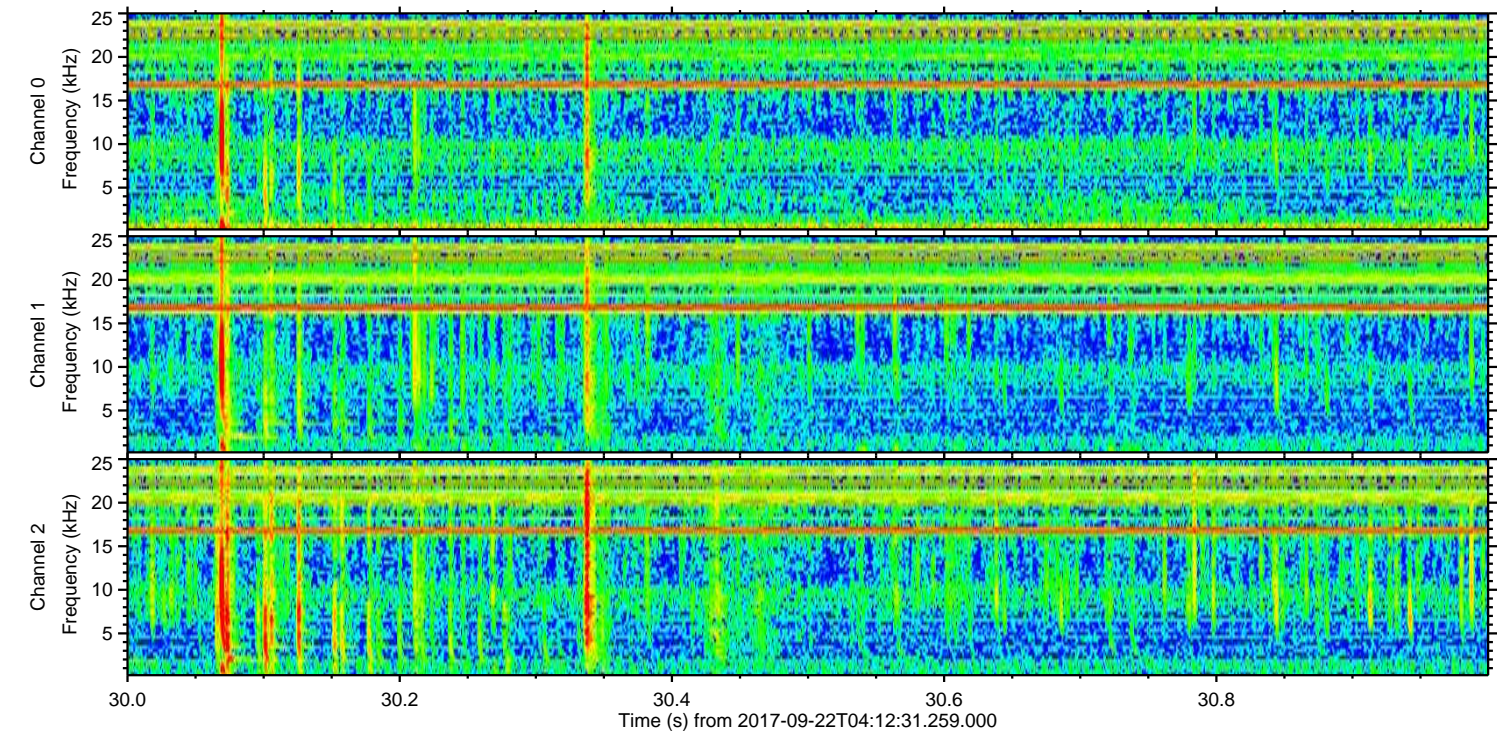
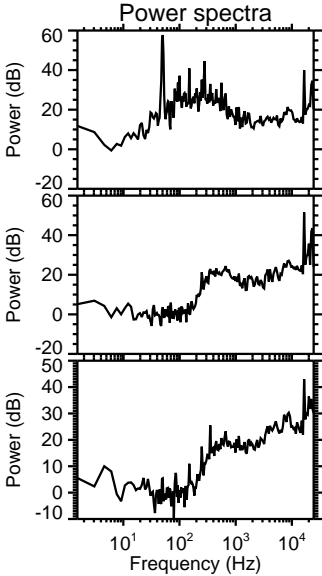
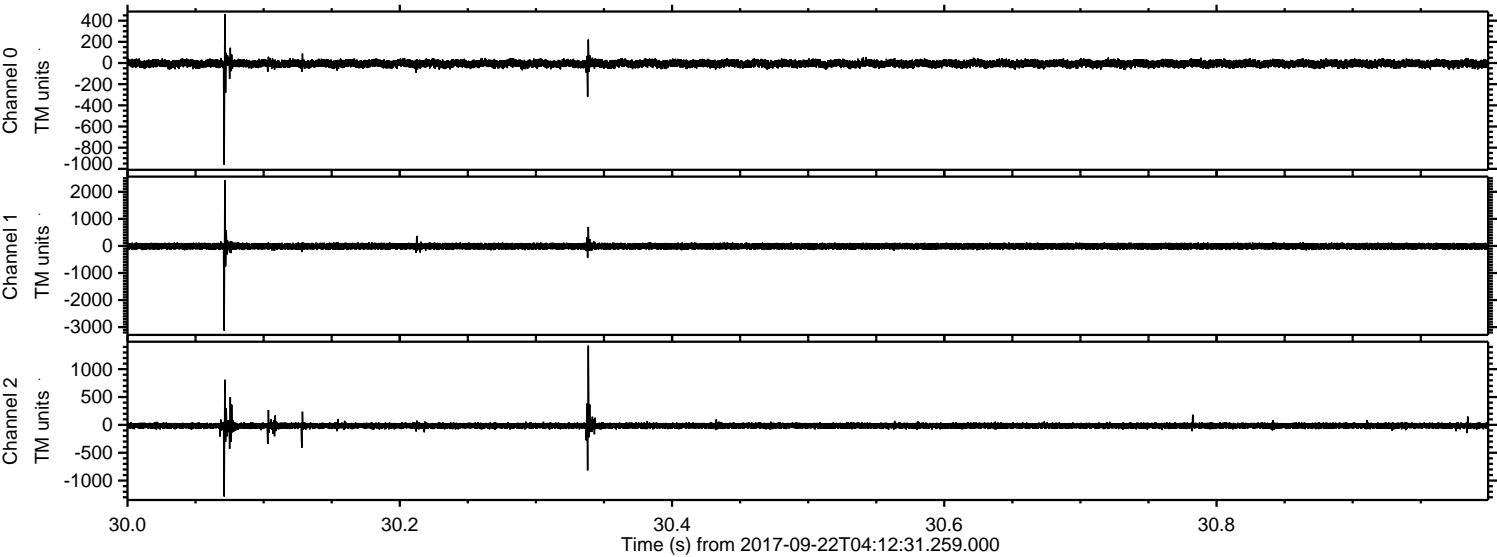

Channel 0
mn: -961
mx: 463
μ: -5.9
σ: 19.8

Channel 1
mn: -3132
mx: 2440
μ: -12.6
σ: 63.0

Channel 2
mn: -1284
mx: 1422
μ: -15.4
σ: 28.9

ELMAVAN 3D WAVEFORMS (Measured data sampled at 50 kHz) 51000 packets of 144 samples from 2017-09-22T04:12:31.259.000. Part 103/147

Processed Fri Sep 22 06:20:10 2017 by ELM ver.2012-10-06 from 001__elm20170922_041230__dat00.bin

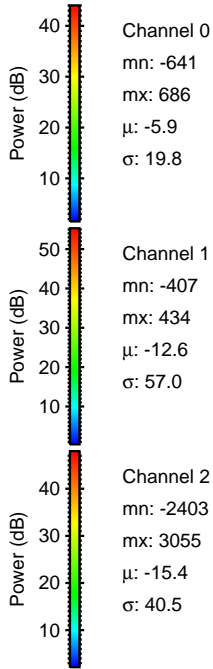
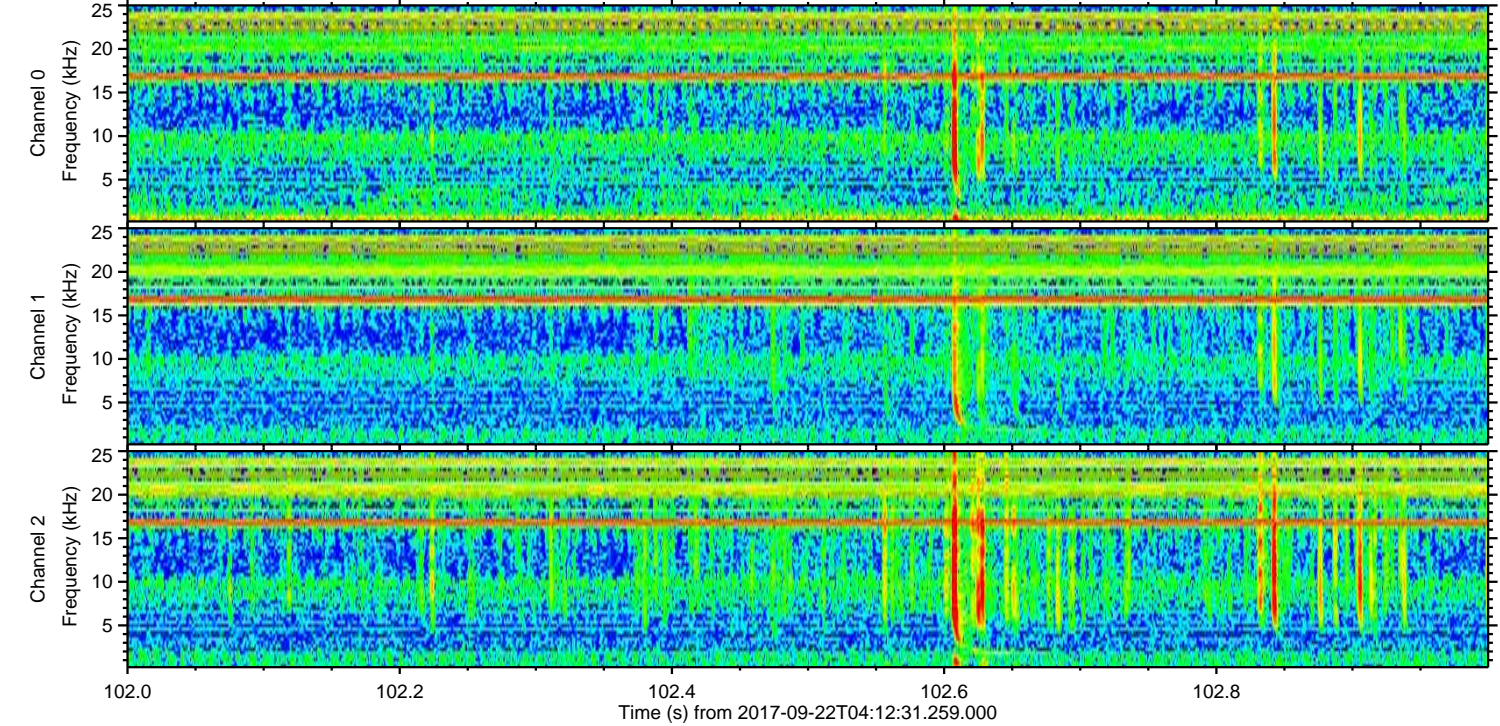
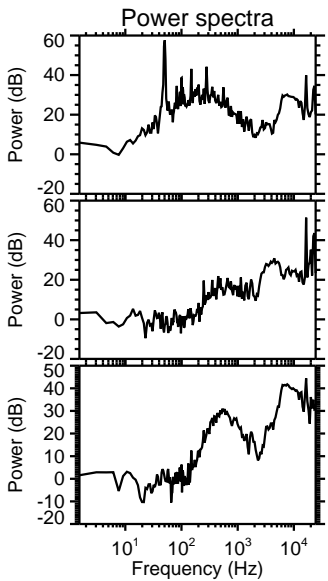
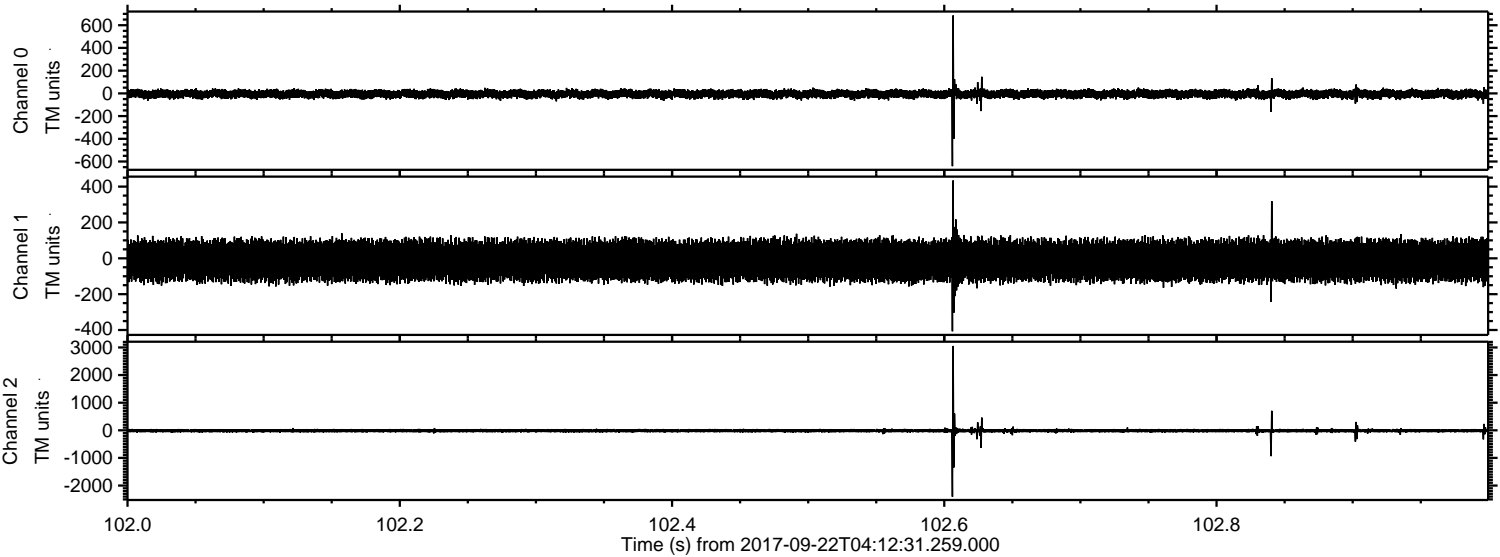

Channel 0
mn: -641
mx: 686
 μ : -5.9
 σ : 19.8

Channel 1
mn: -407
mx: 434
 μ : -12.6
 σ : 57.0

Channel 2
mn: -2403
mx: 3055
 μ : -15.4
 σ : 40.5

ELMAVAN 3D WAVEFORMS (Measured data sampled at 50 kHz) 51000 packets of 144 samples from 2017-09-22T04:12:31.259.000. Part 104/147

Processed Fri Sep 22 06:20:11 2017 by ELM ver.2012-10-06 from 001__elm20170922_041230__dat00.bin

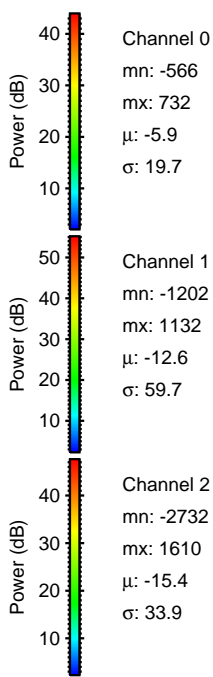
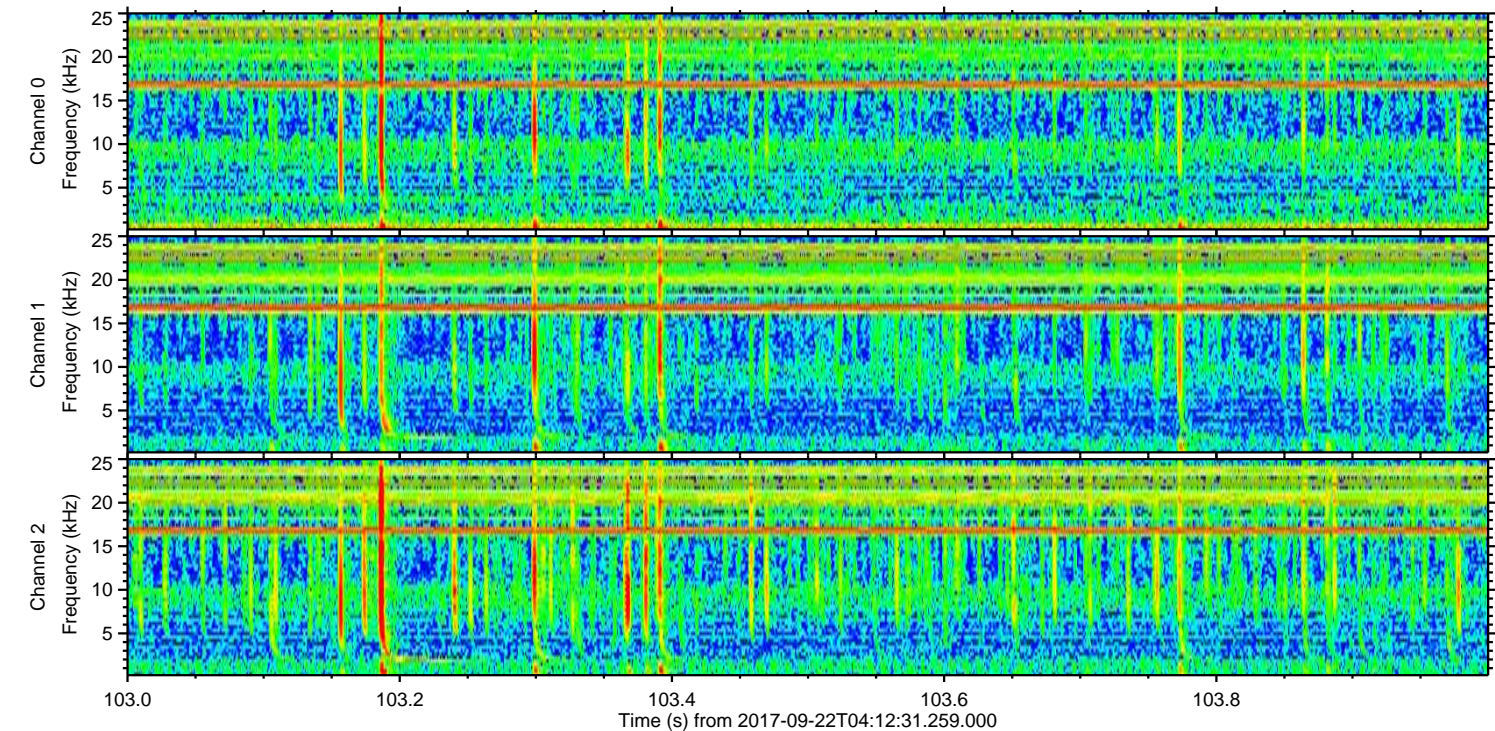
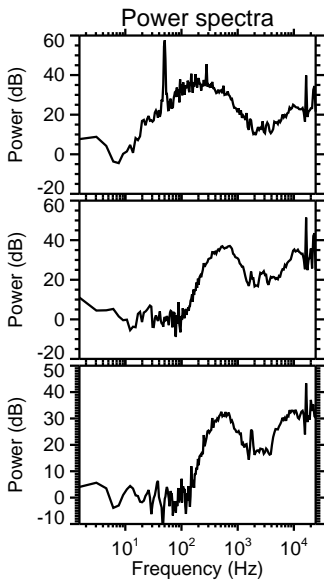
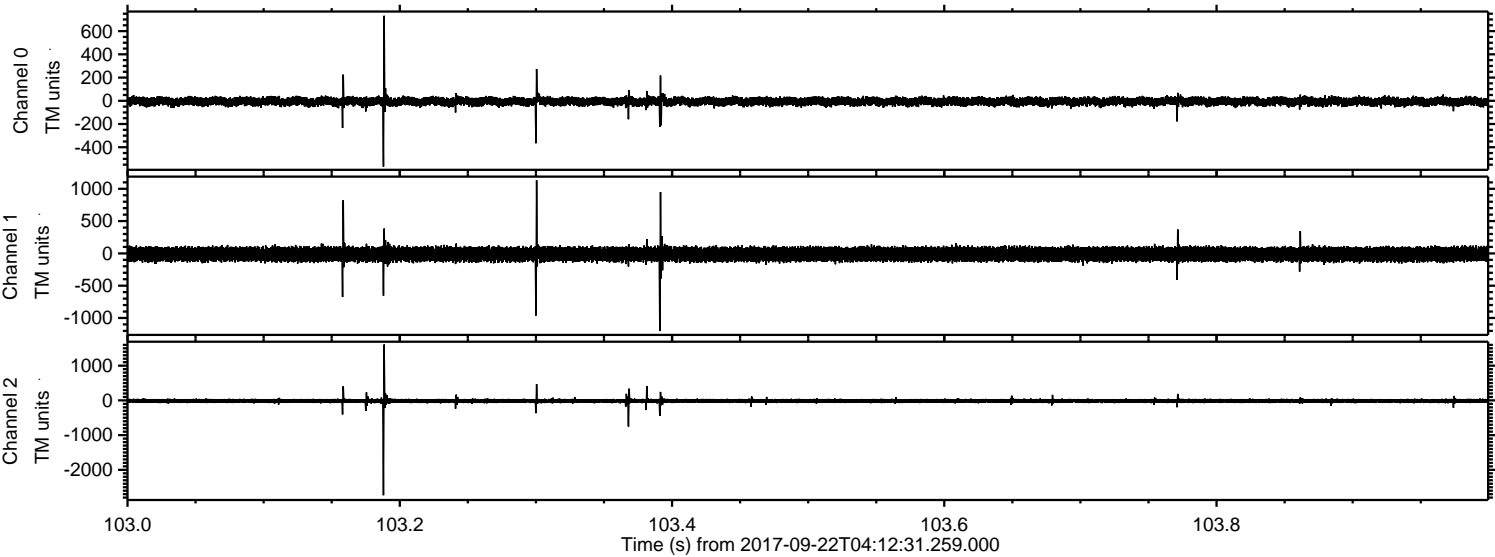

Processed Fri Sep 22 06:20:12 2017 by ELM ver.2012-10-06 from 001__elm20170922_041230__dat00.bin

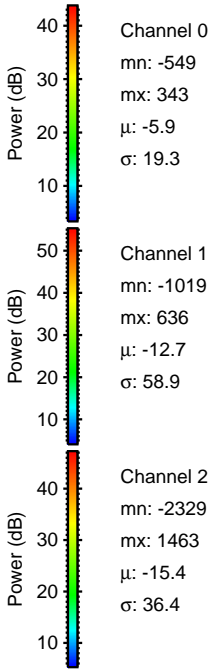
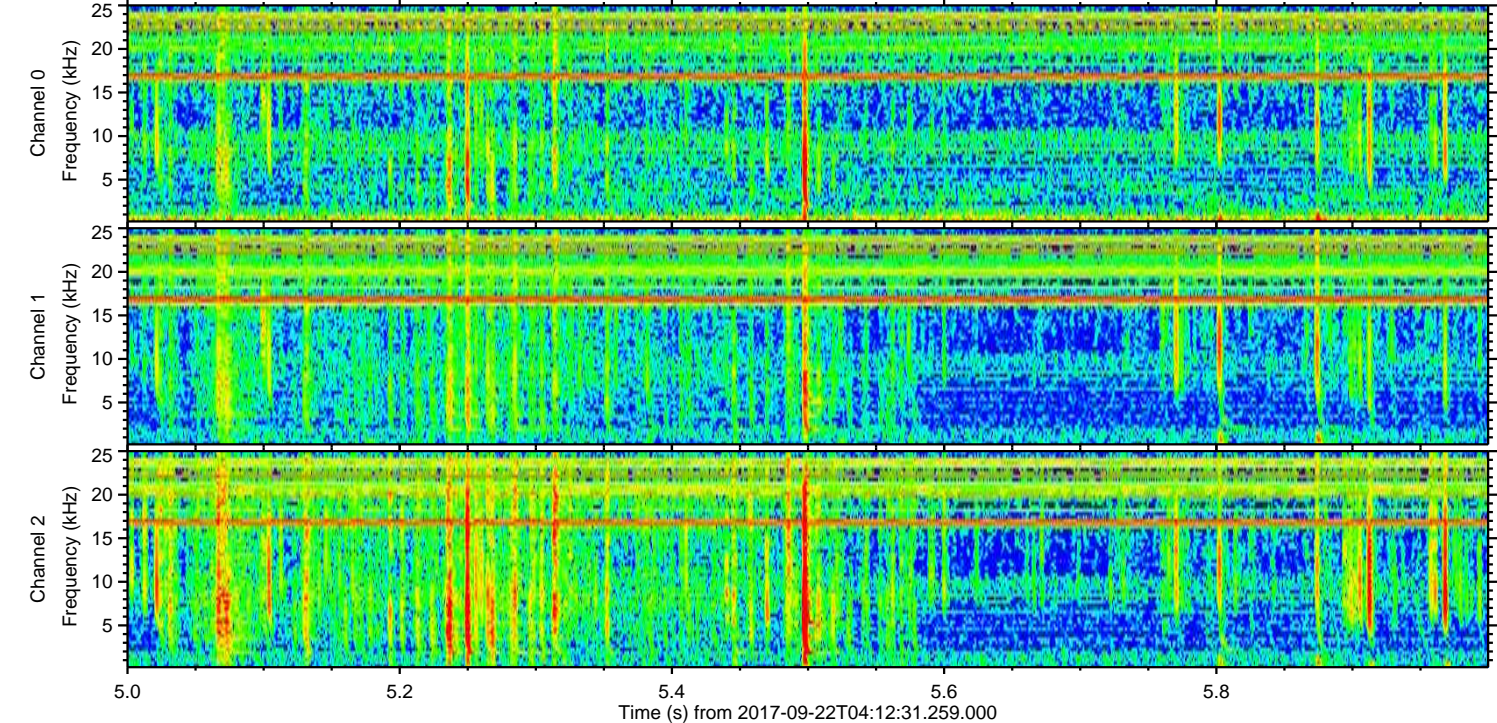
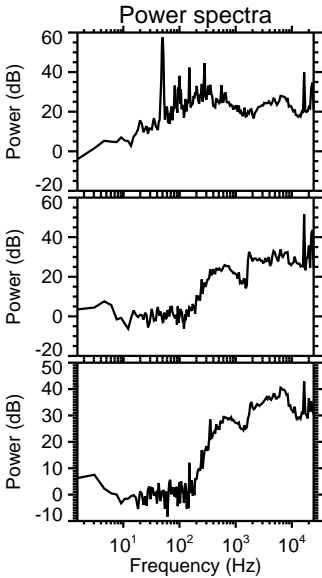
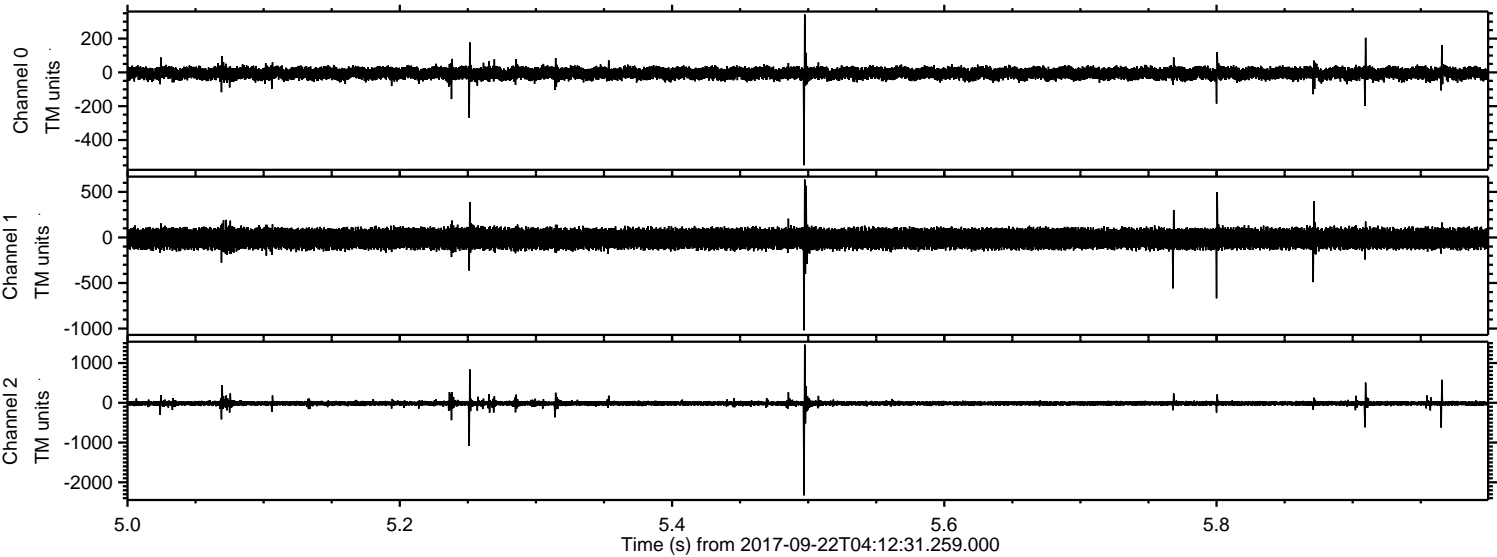

ELMAVAN 3D WAVEFORMS (Measured data sampled at 50 kHz) 51000 packets of 144 samples from 2017-09-22T04:12:31.259.000. Part 144/147

Processed Fri Sep 22 06:20:13 2017 by ELM ver.2012-10-06 from 001__elm20170922_041230__dat00.bin

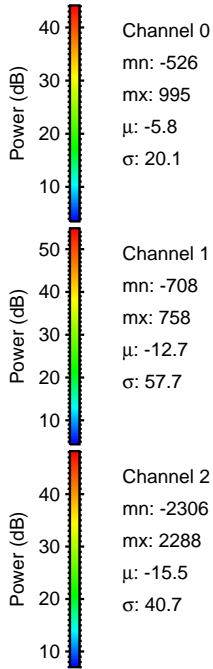
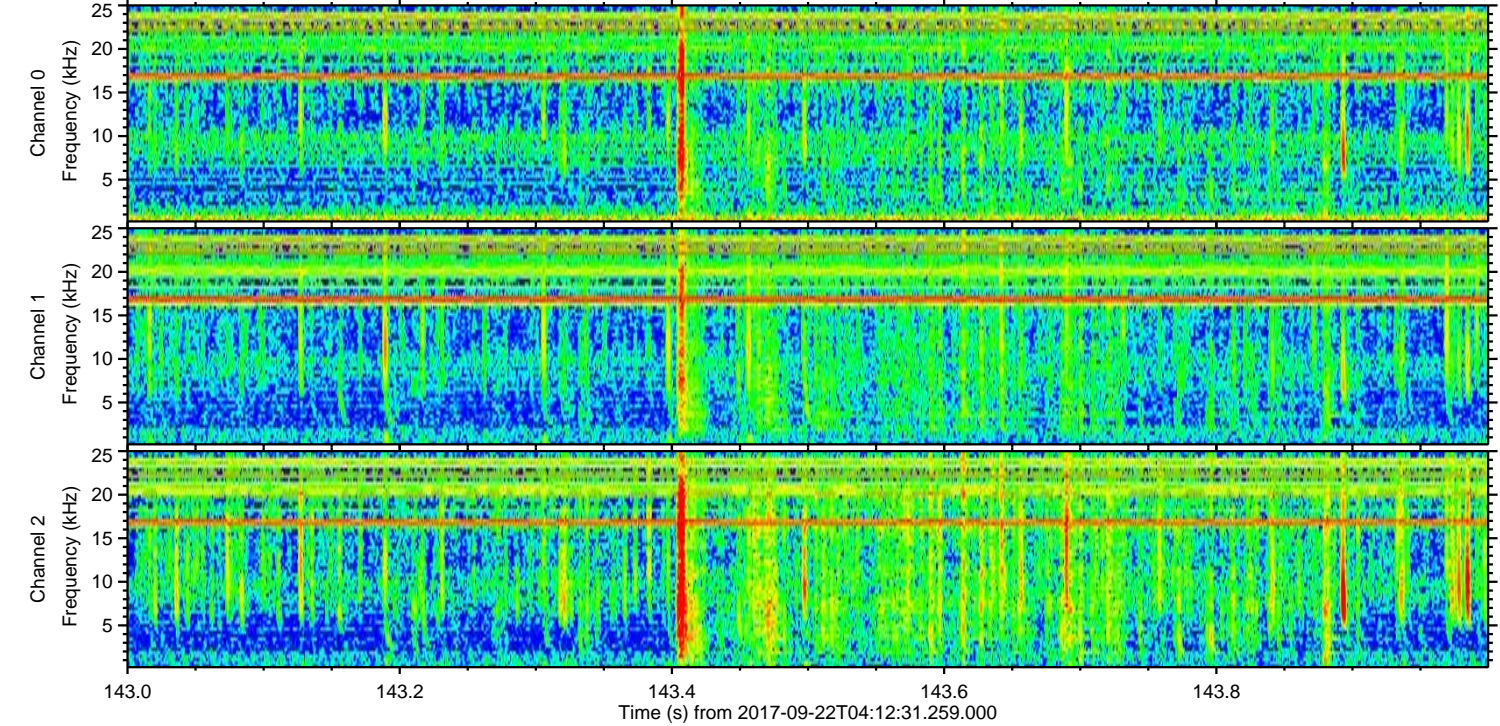
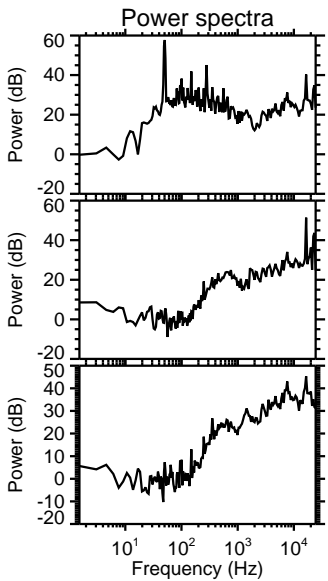
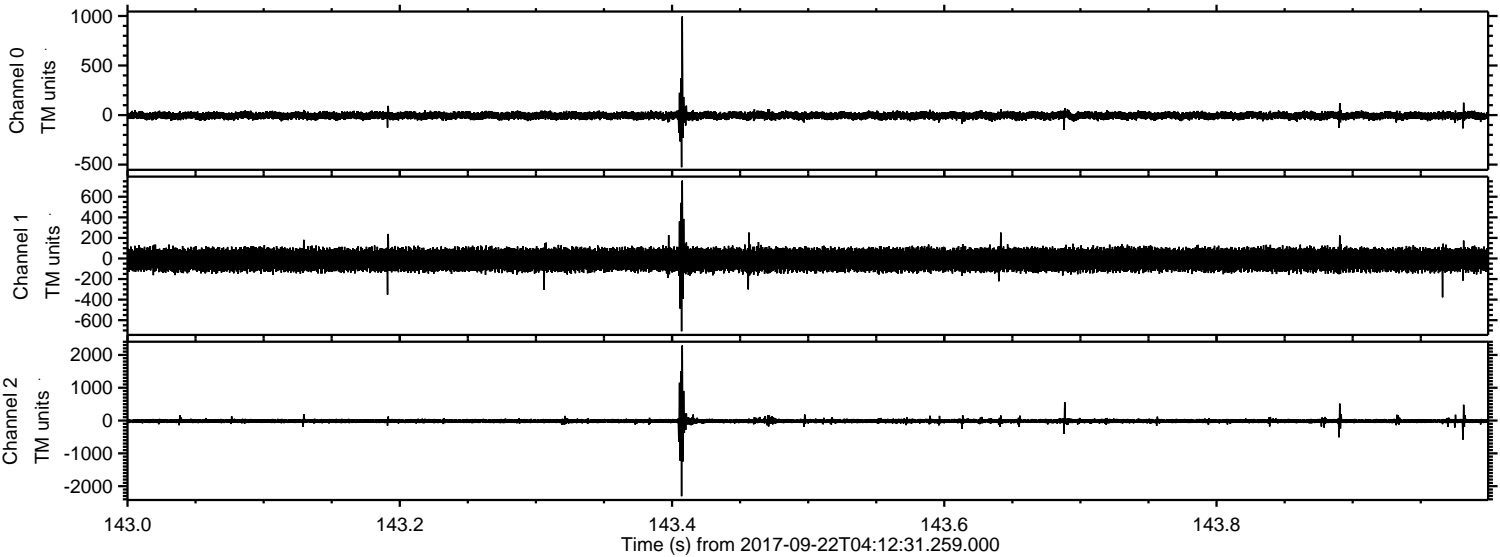

Processed Fri Sep 22 06:20:13 2017 by ELM ver.2012-10-06 from 001__elm20170922_041230__dat00.bin

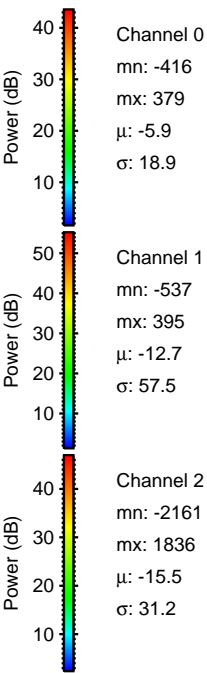
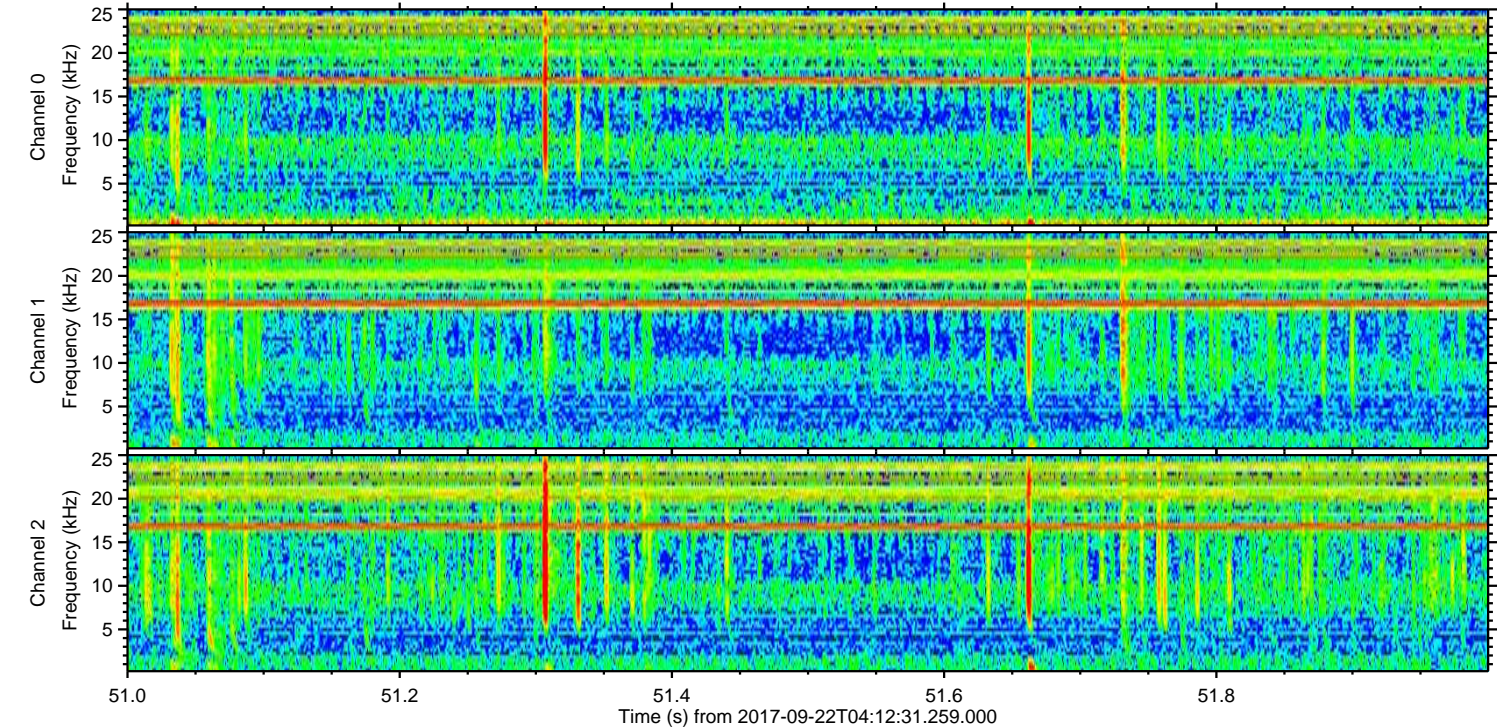
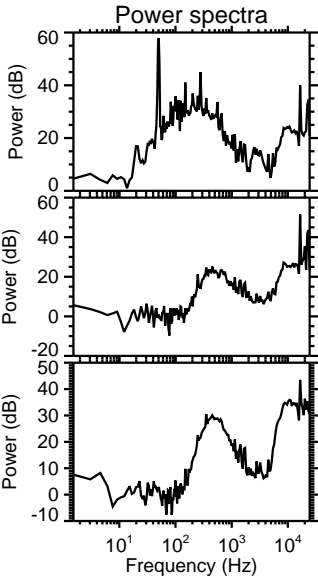
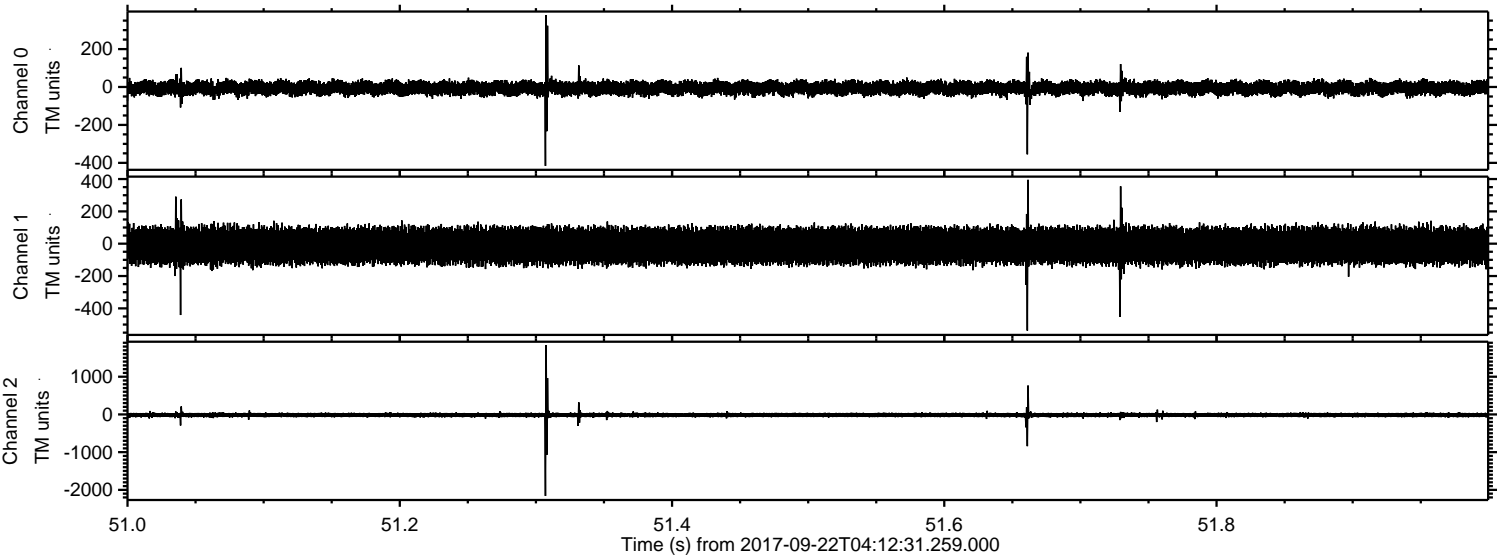

Processed Fri Sep 22 06:20:14 2017 by ELM ver.2012-10-06 from 001__elm20170922_041230__dat00.bin

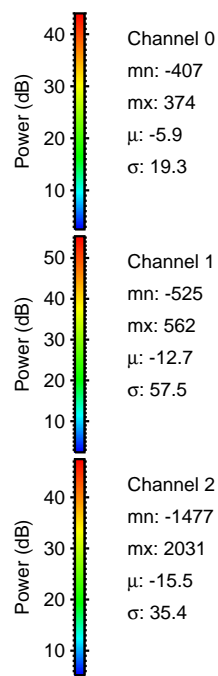
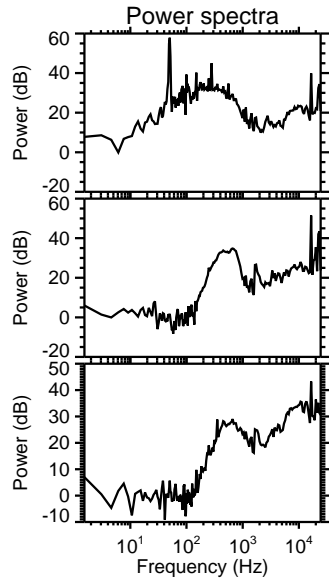
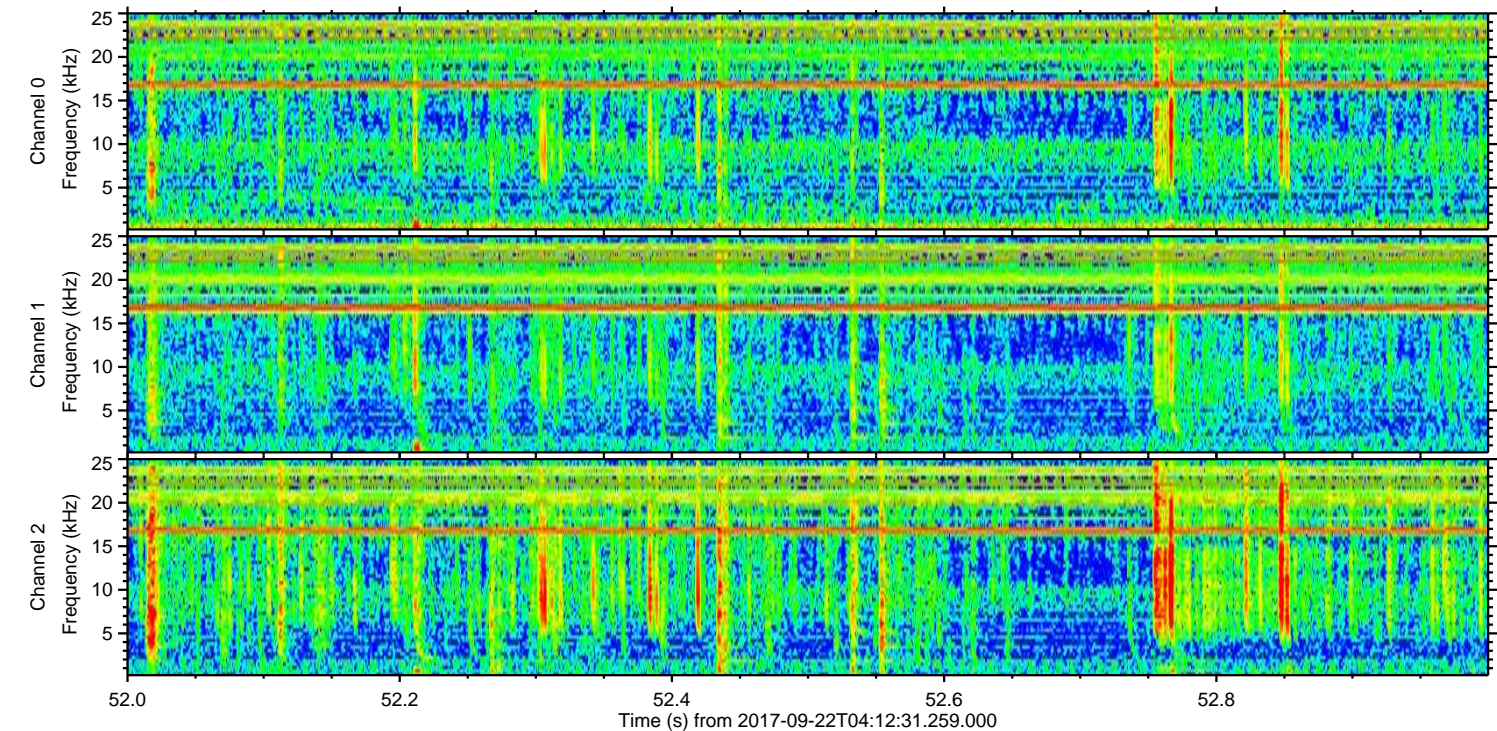
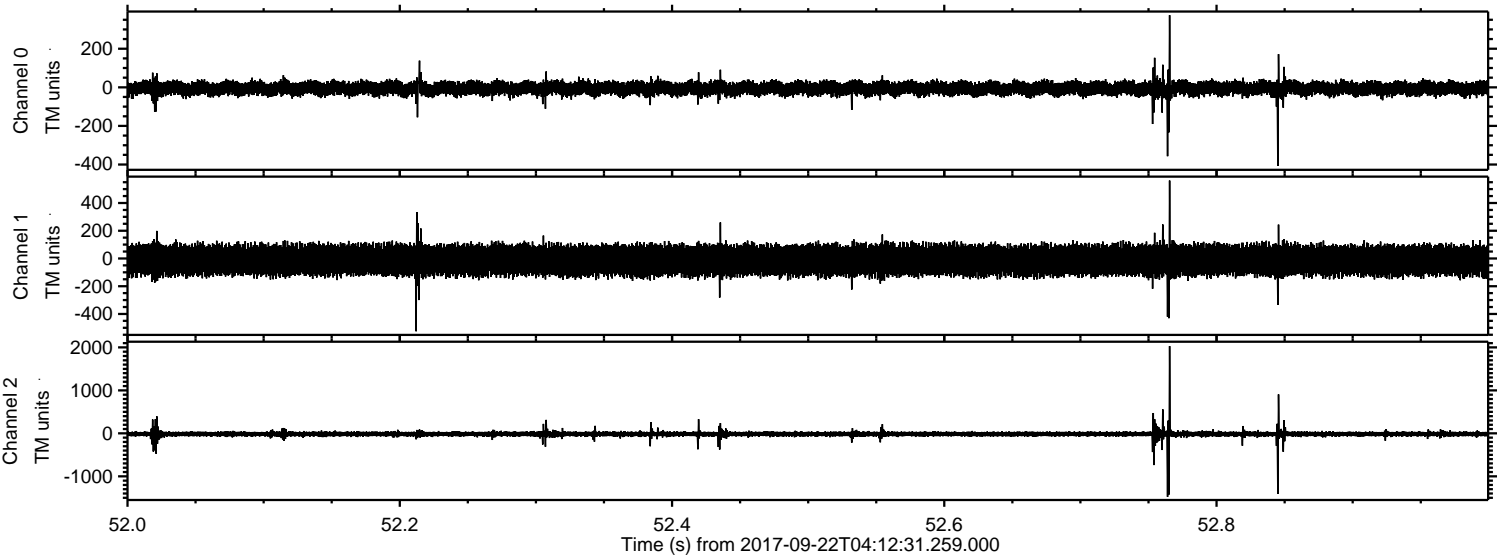

ELMAVAN 3D WAVEFORMS (Measured data sampled at 50 kHz) 51000 packets of 144 samples from 2017-09-22T04:12:31.259.000. Part 21/147

Processed Fri Sep 22 06:20:15 2017 by ELM ver.2012-10-06 from 001__elm20170922_041230__dat00.bin

