

ELMAVAN 3D WAVEFORMS (Measured data sampled at 50 kHz) 51000 packets of 144 samples from 2017-09-18T23:44:19.134.999.

Processed Tue Sep 19 09:44:11 2017 by ELM ver.2012-10-06 from 001__elm20170918_234418__dat00.bin

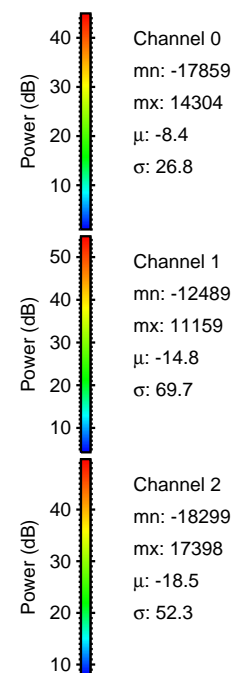
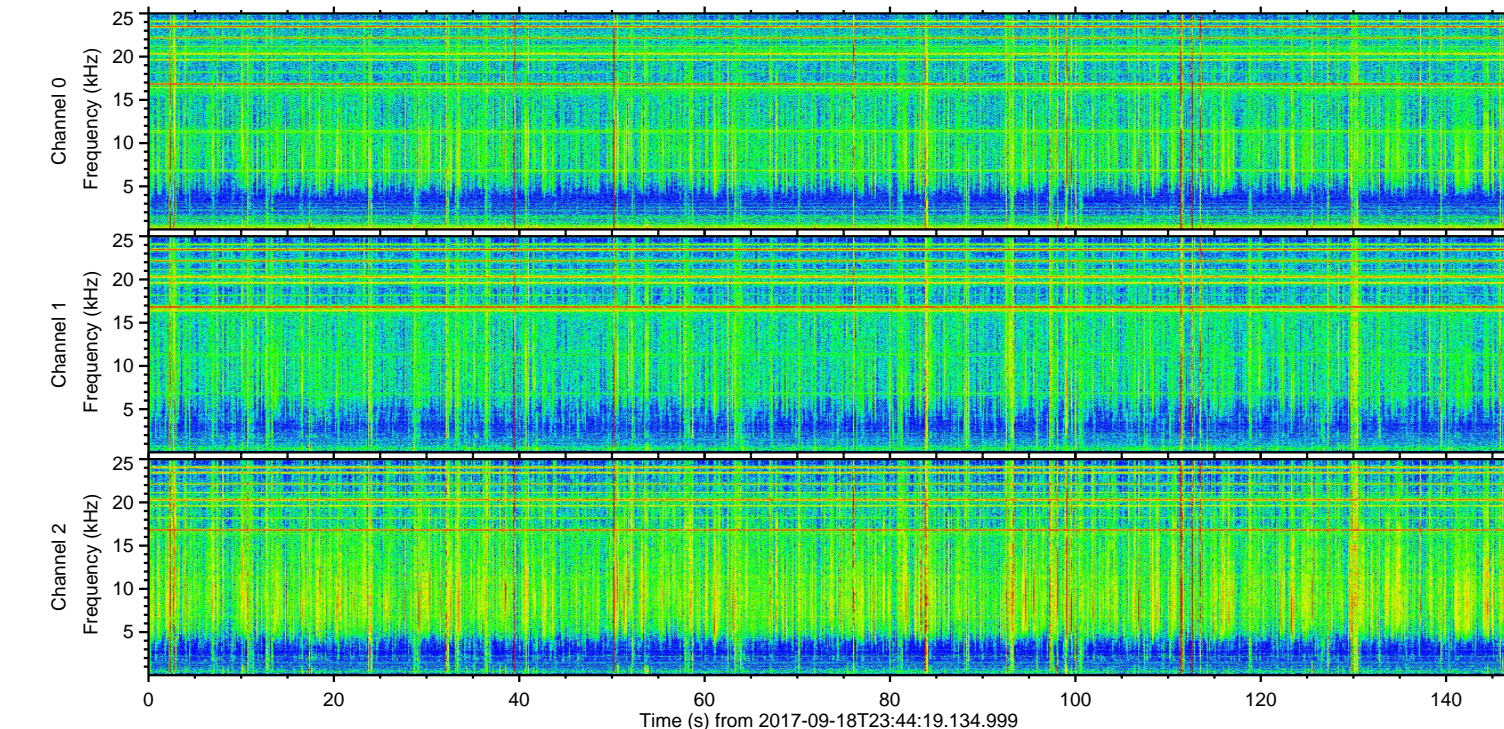
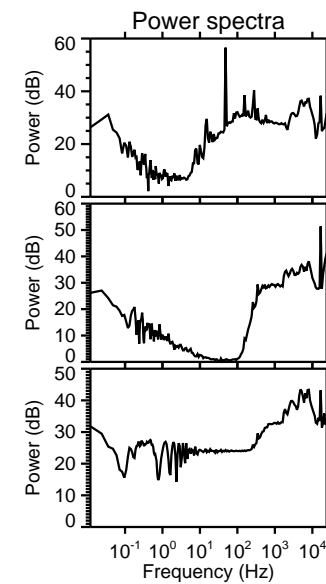
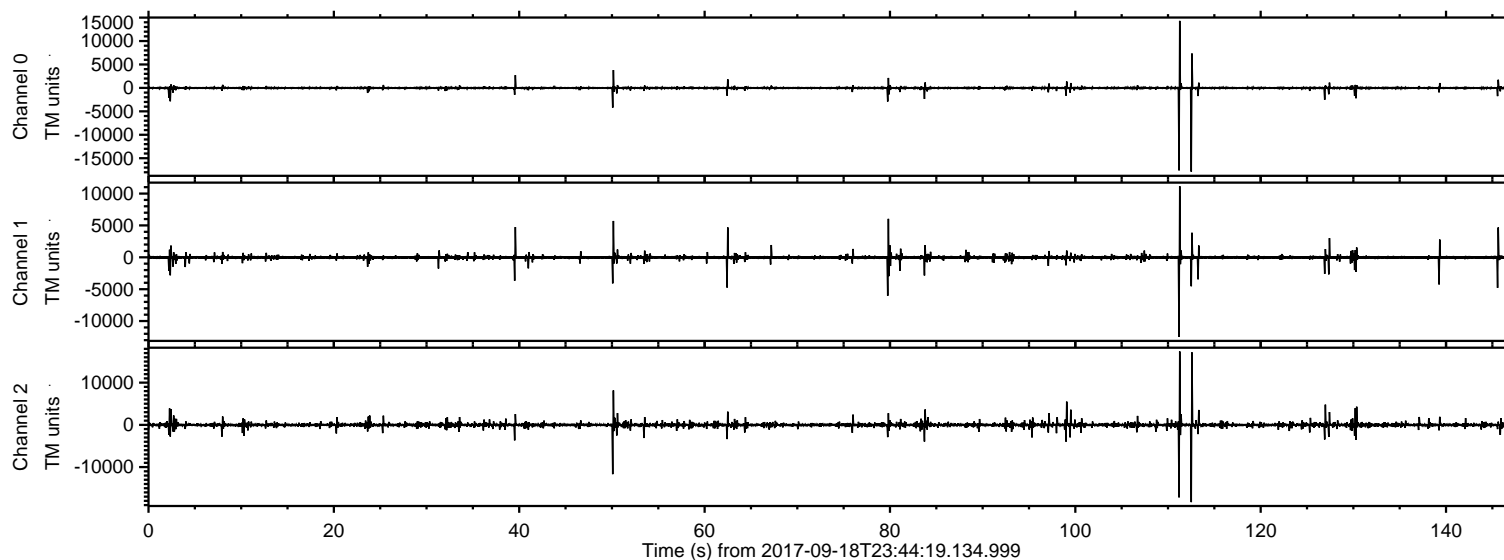

ELMAVAN 3D WAVEFORMS (Measured data sampled at 50 kHz) 51000 packets of 144 samples from 2017-09-18T23:44:19.134.999. Part 113/147

Processed Tue Sep 19 09:44:19 2017 by ELM ver.2012-10-06 from 001__elm20170918_234418__dat00.bin

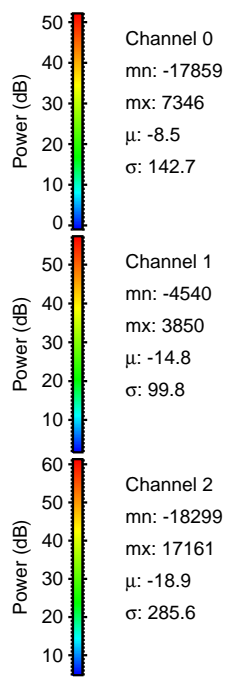
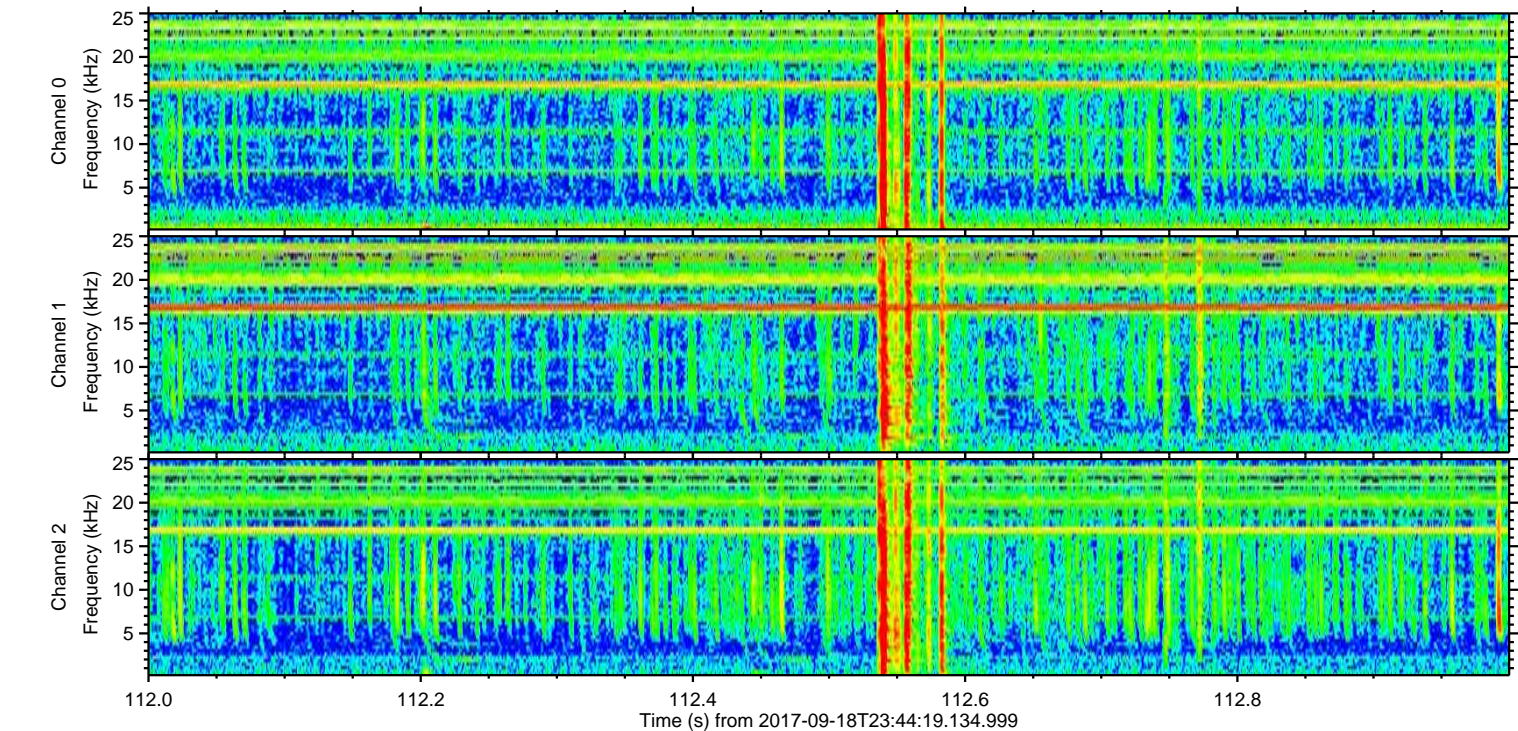
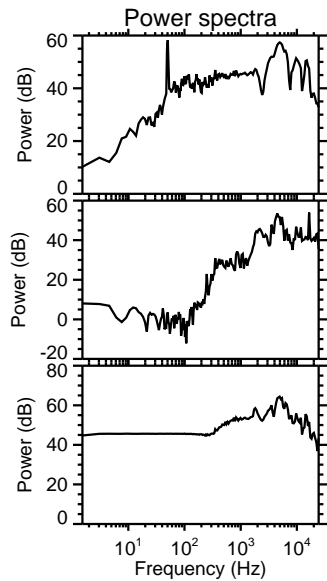
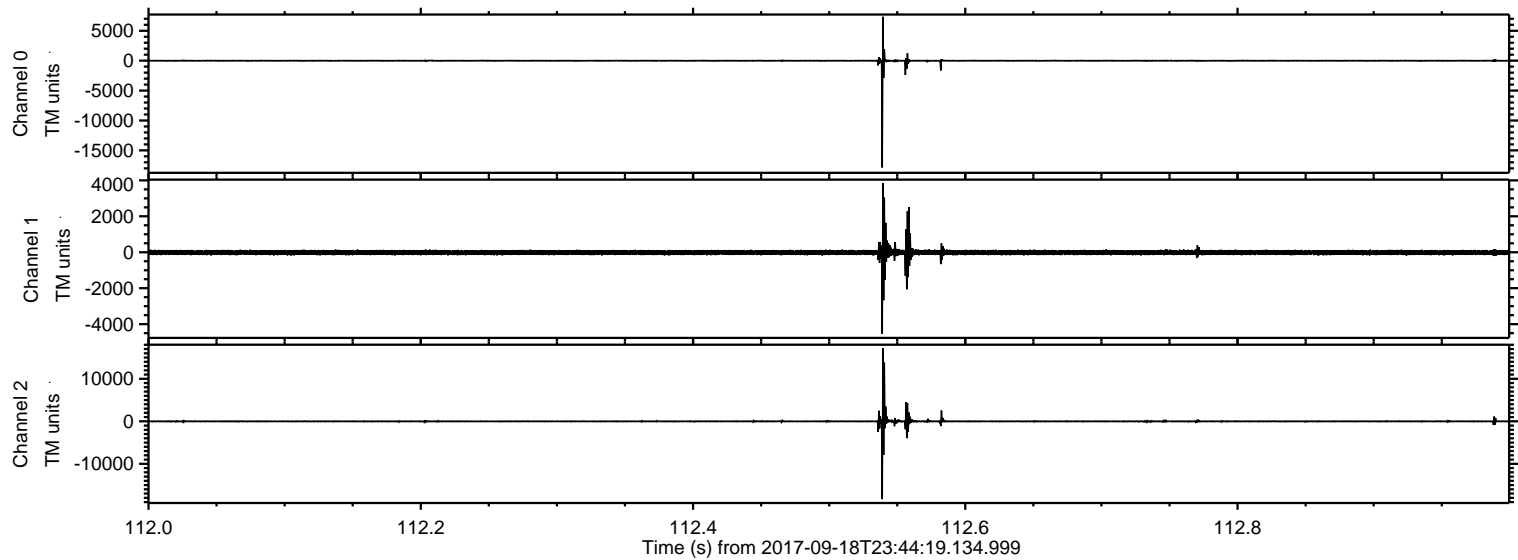

ELMAVAN 3D WAVEFORMS (Measured data sampled at 50 kHz) 51000 packets of 144 samples from 2017-09-18T23:44:19.134.999. Part 112/147

Processed Tue Sep 19 09:44:20 2017 by ELM ver.2012-10-06 from 001__elm20170918_234418__dat00.bin

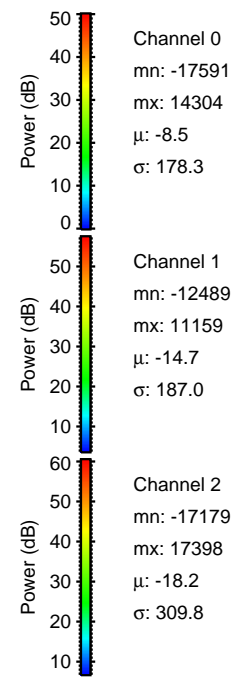
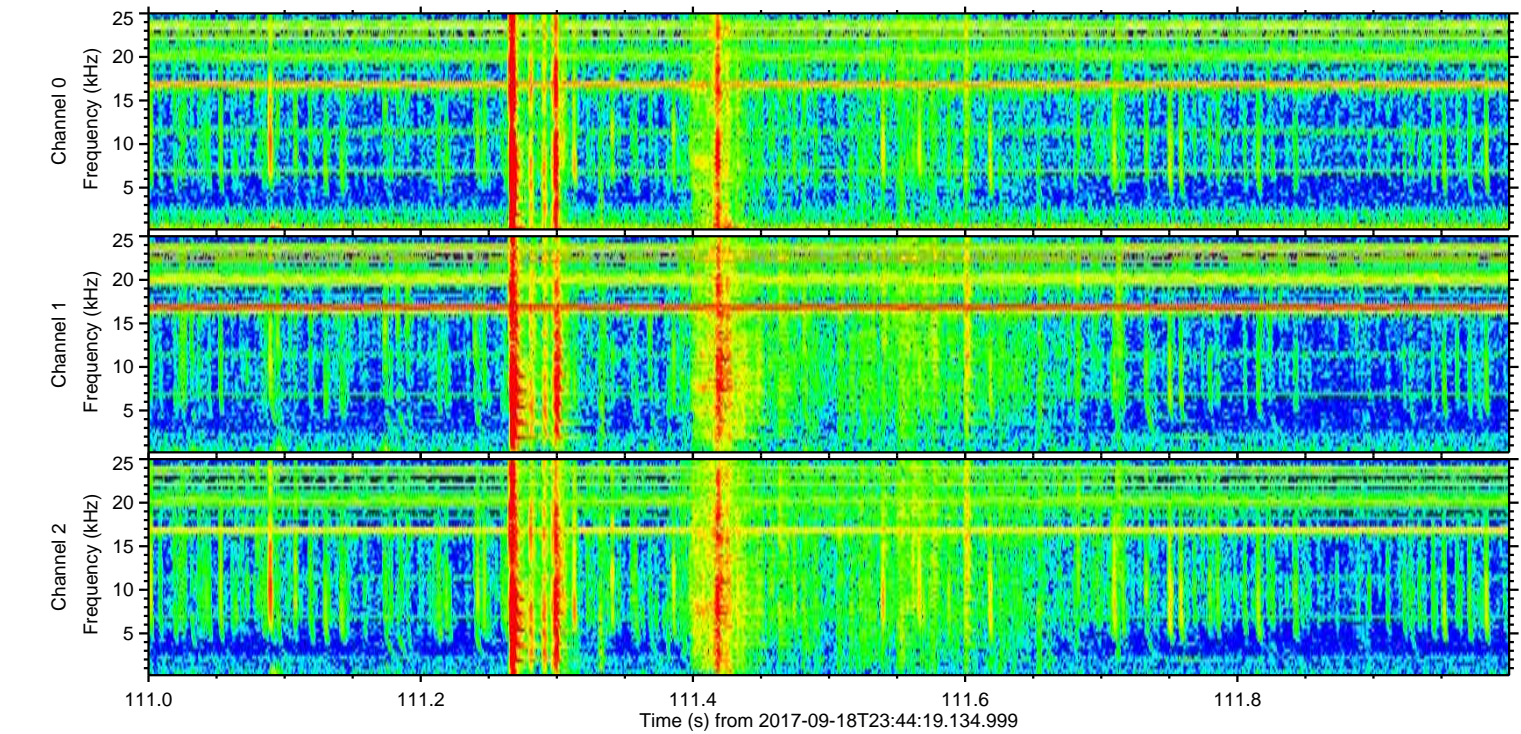
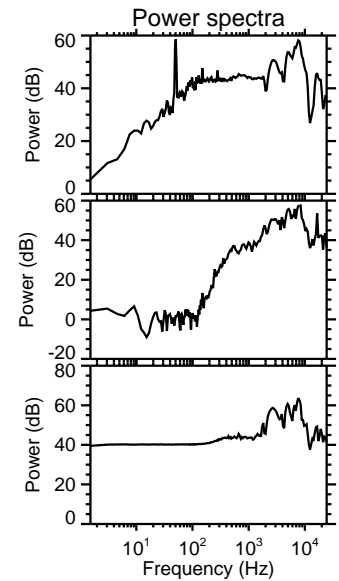
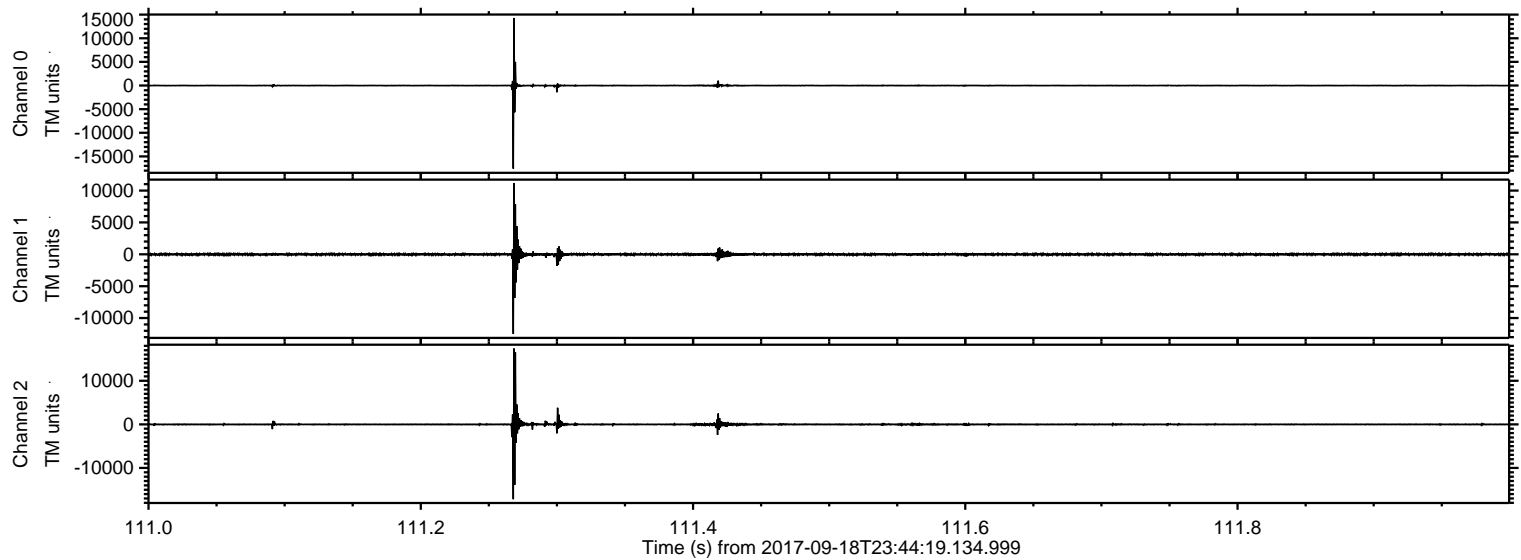

Processed Tue Sep 19 09:44:21 2017 by ELM ver.2012-10-06 from 001__elm20170918_234418__dat00.bin

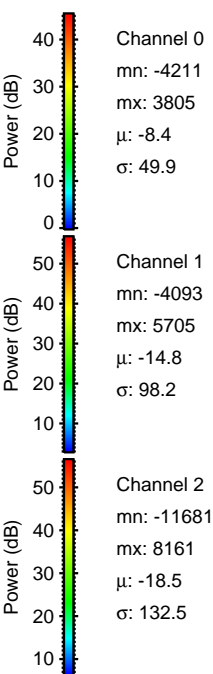
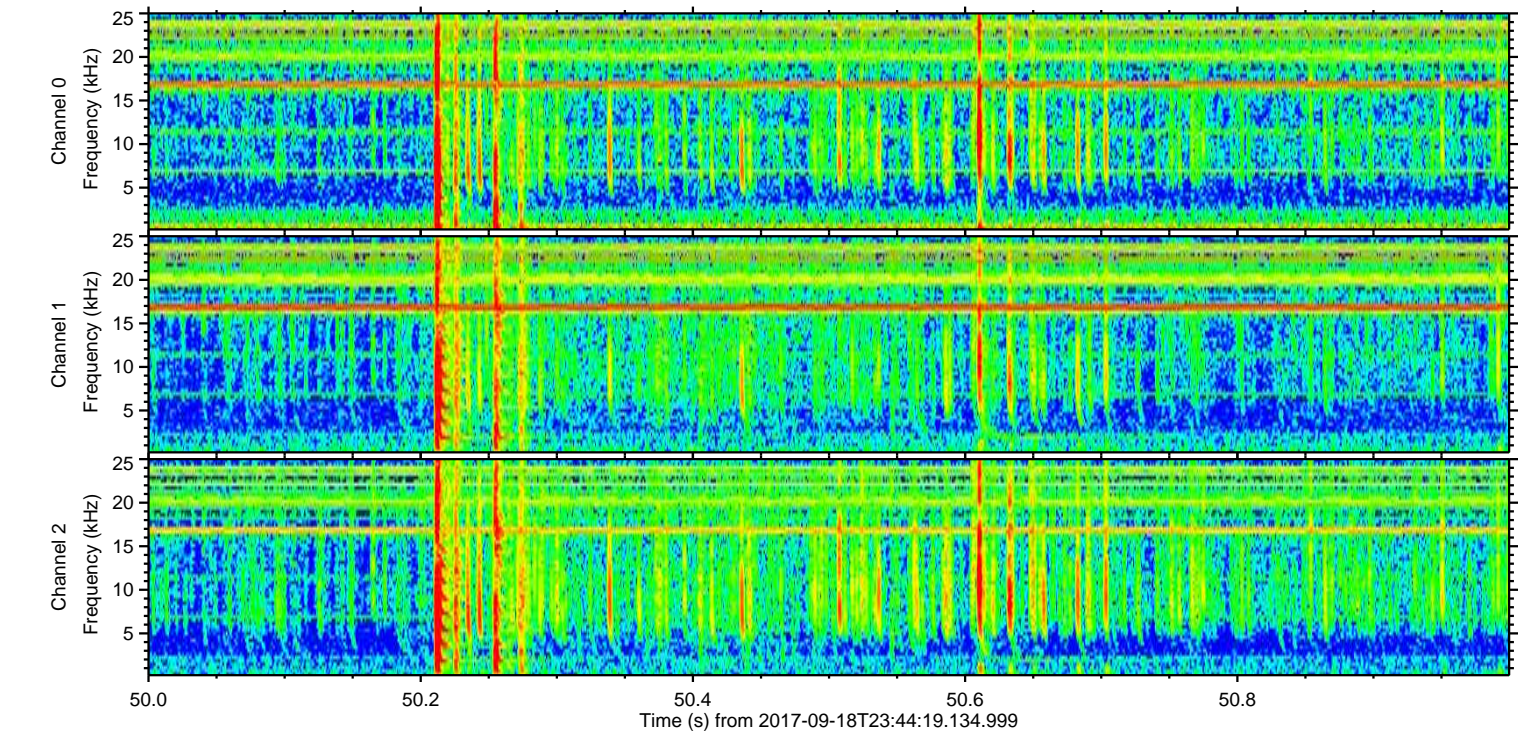
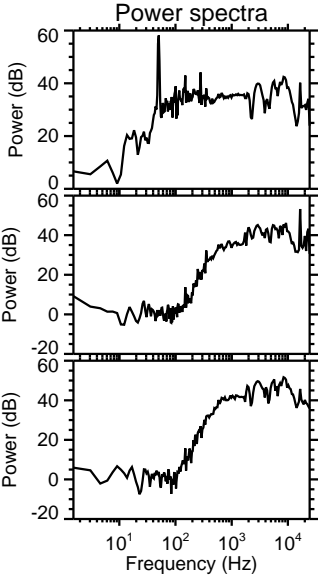
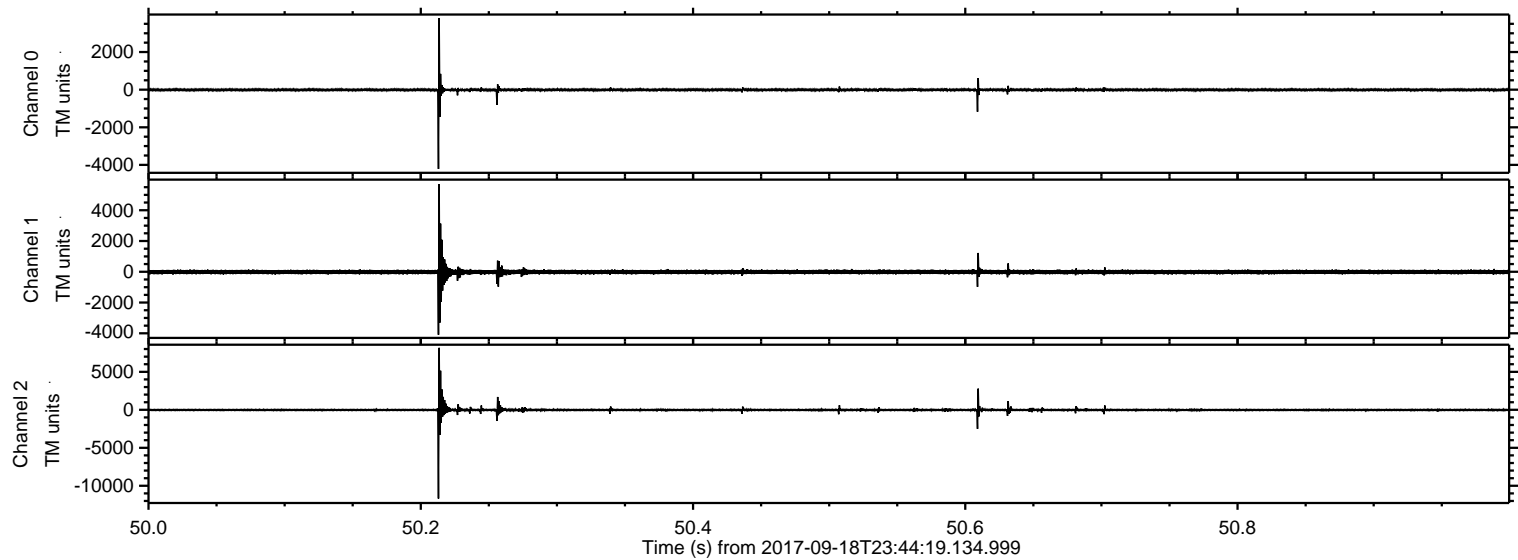

ELMAVAN 3D WAVEFORMS (Measured data sampled at 50 kHz) 51000 packets of 144 samples from 2017-09-18T23:44:19.134.999. Part 80/147

Processed Tue Sep 19 09:44:22 2017 by ELM ver.2012-10-06 from 001__elm20170918_234418__dat00.bin

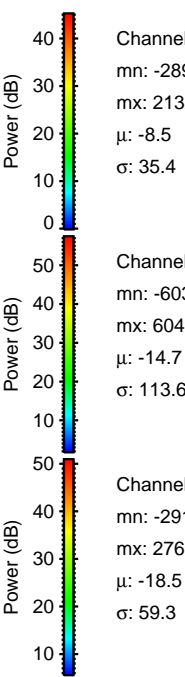
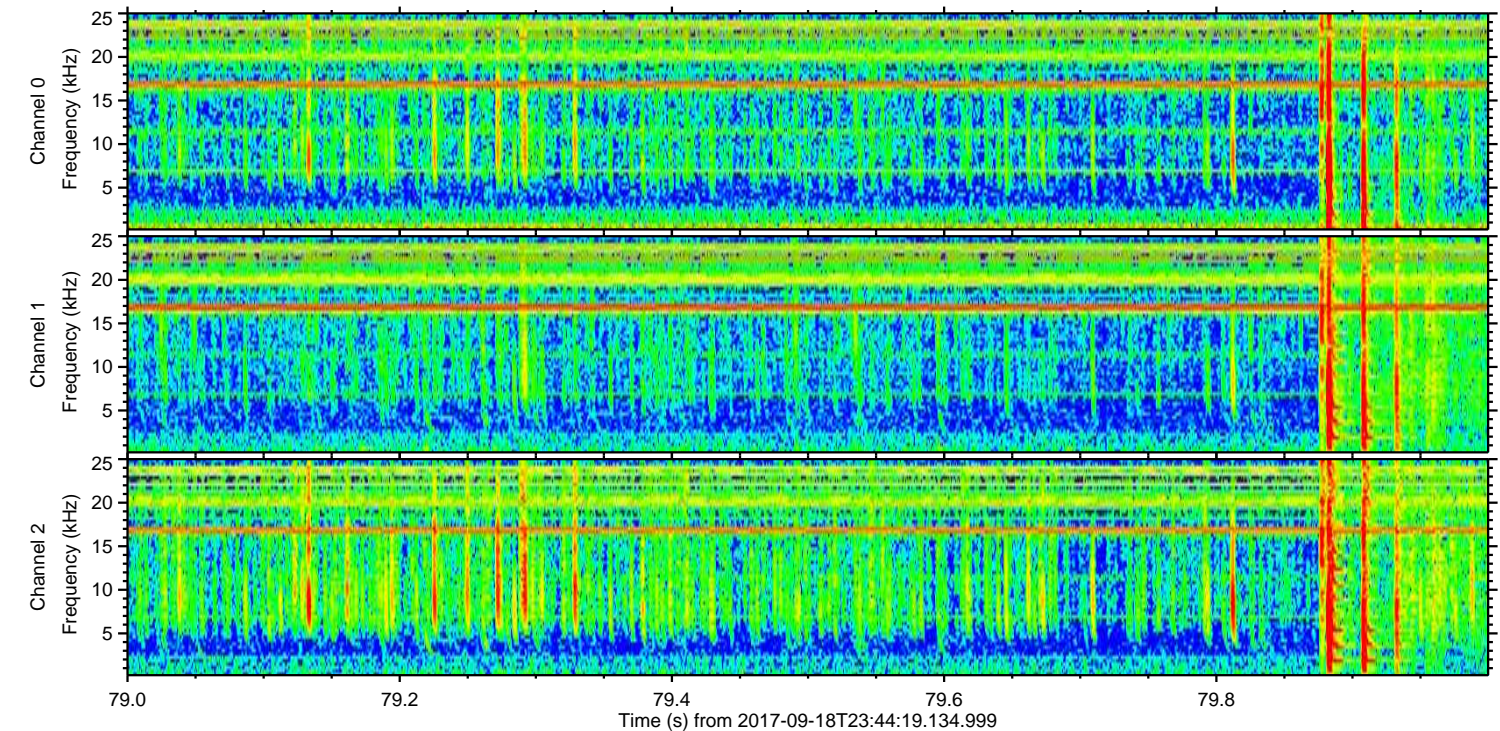
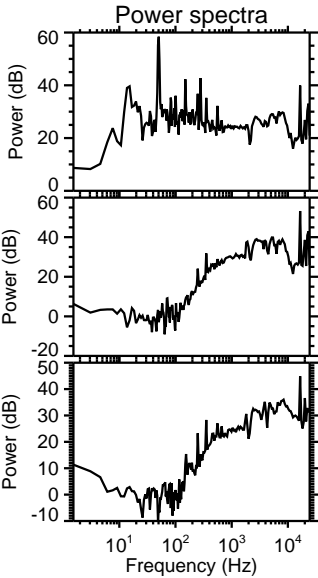
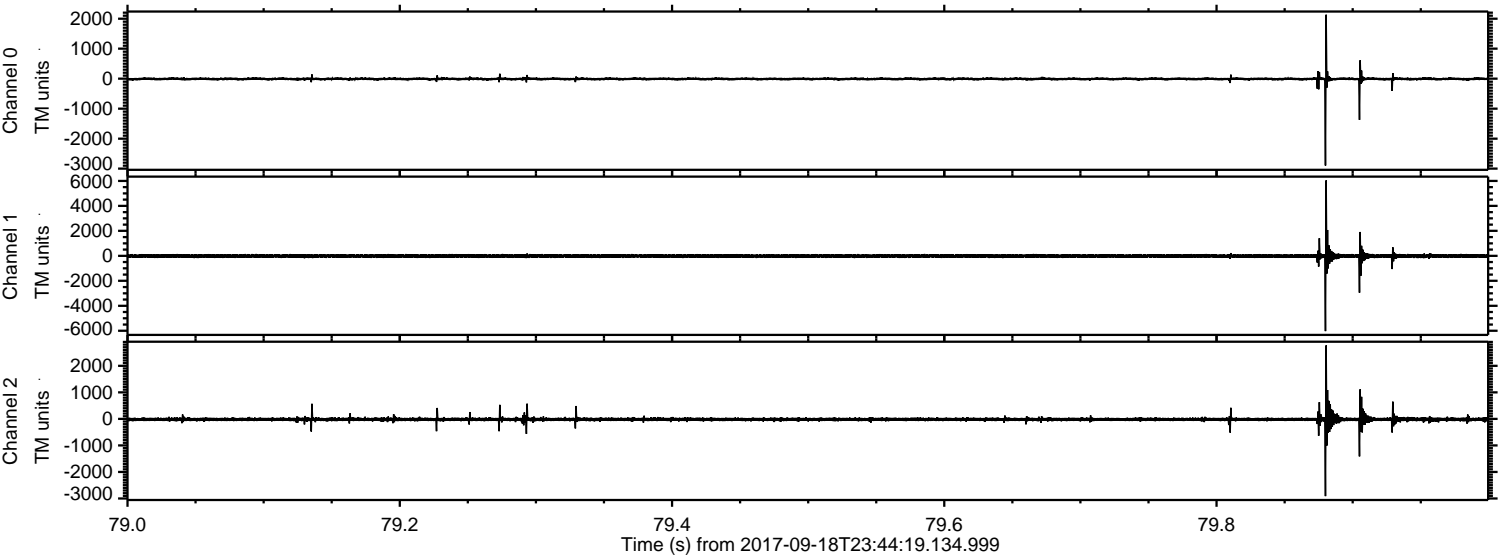

Channel 0
mn: -2895
mx: 2132
 μ : -8.5
 σ : 35.4

Channel 1
mn: -6030
mx: 6040
 μ : -14.7
 σ : 113.6

Channel 2
mn: -2912
mx: 2769
 μ : -18.5
 σ : 59.3

Processed Tue Sep 19 09:44:23 2017 by ELM ver.2012-10-06 from 001__elm20170918_234418__dat00.bin

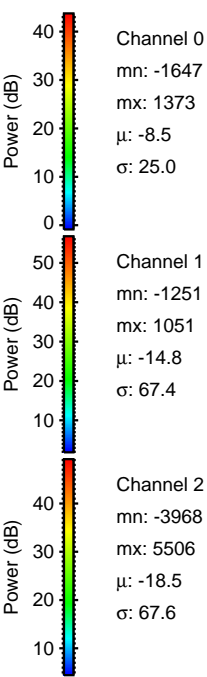
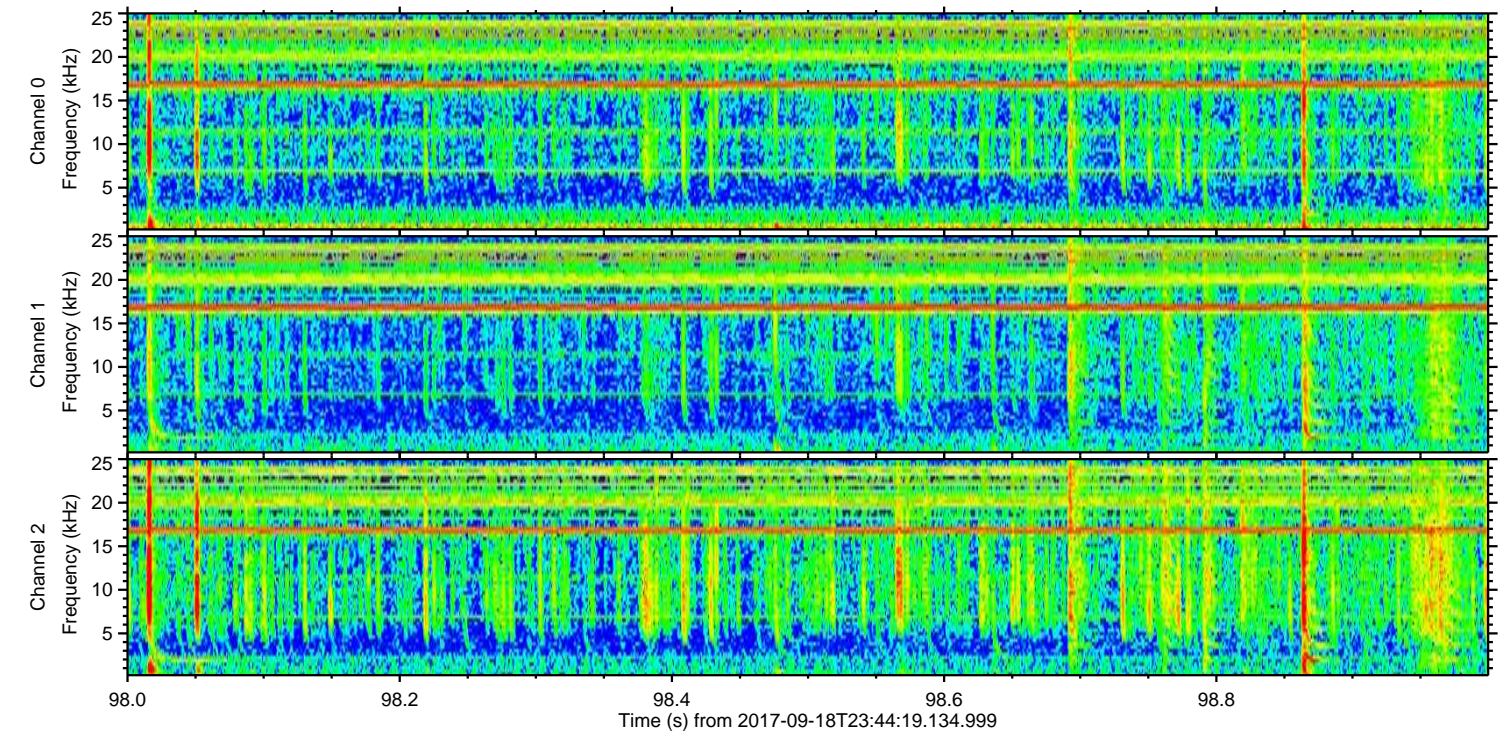
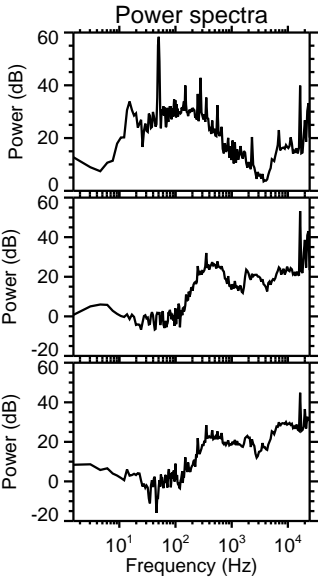
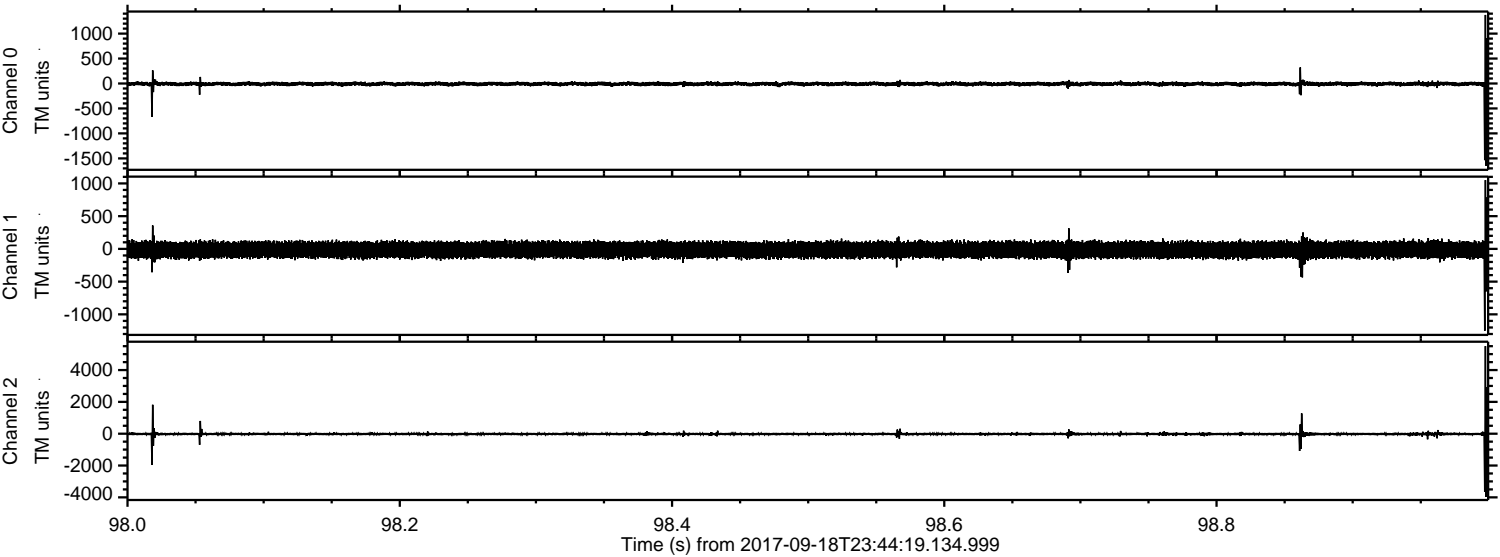

Channel 0
mn: -1647
mx: 1373
 μ : -8.5
 σ : 25.0

Channel 1
mn: -1251
mx: 1051
 μ : -14.8
 σ : 67.4

Channel 2
mn: -3968
mx: 5506
 μ : -18.5
 σ : 67.6

ELMAVAN 3D WAVEFORMS (Measured data sampled at 50 kHz) 51000 packets of 144 samples from 2017-09-18T23:44:19.134.999. Part 127/147

Processed Tue Sep 19 09:44:24 2017 by ELM ver.2012-10-06 from 001__elm20170918_234418__dat00.bin

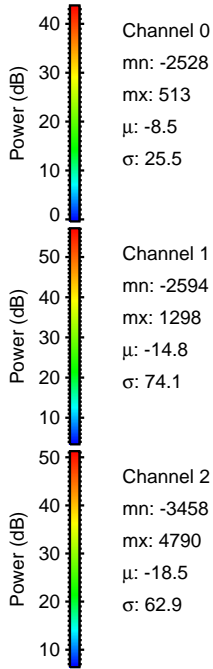
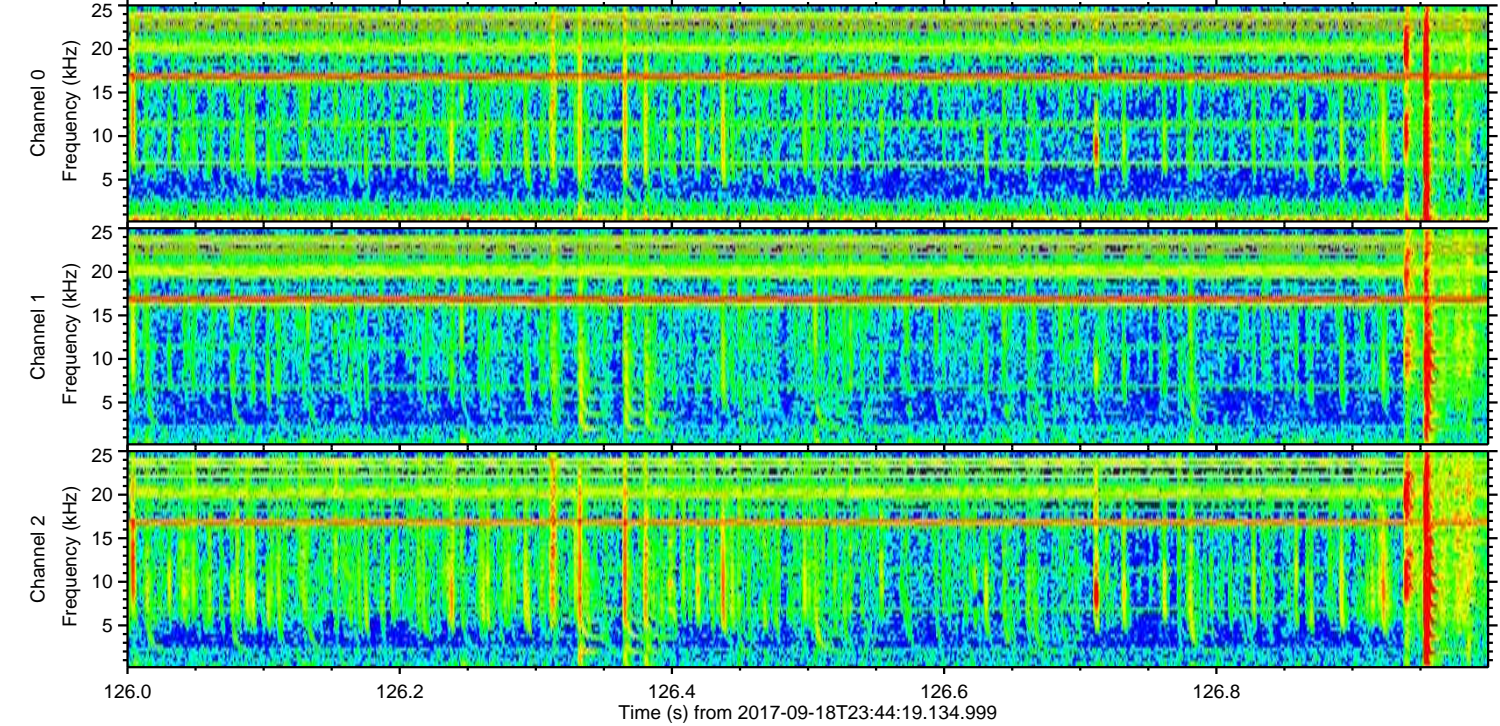
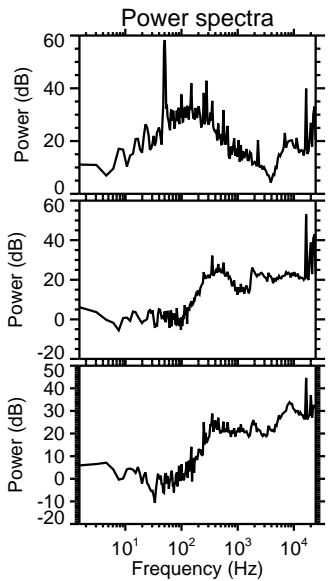
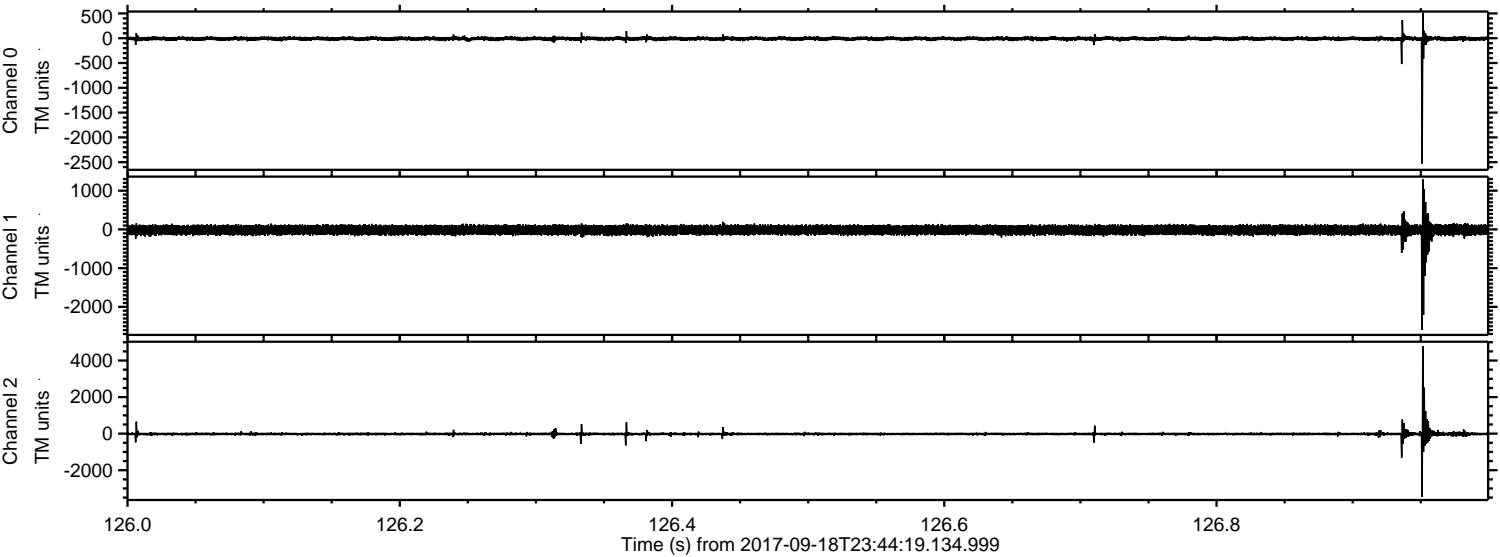

Channel 0
mn: -2528
mx: 513
 μ : -8.5
 σ : 25.5

Channel 1
mn: -2594
mx: 1298
 μ : -14.8
 σ : 74.1

Channel 2
mn: -3458
mx: 4790
 μ : -18.5
 σ : 62.9

ELMAVAN 3D WAVEFORMS (Measured data sampled at 50 kHz) 51000 packets of 144 samples from 2017-09-18T23:44:19.134.999. Part 146/147

Processed Tue Sep 19 09:44:25 2017 by ELM ver.2012-10-06 from 001__elm20170918_234418__dat00.bin

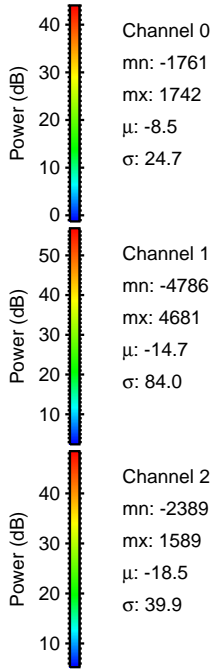
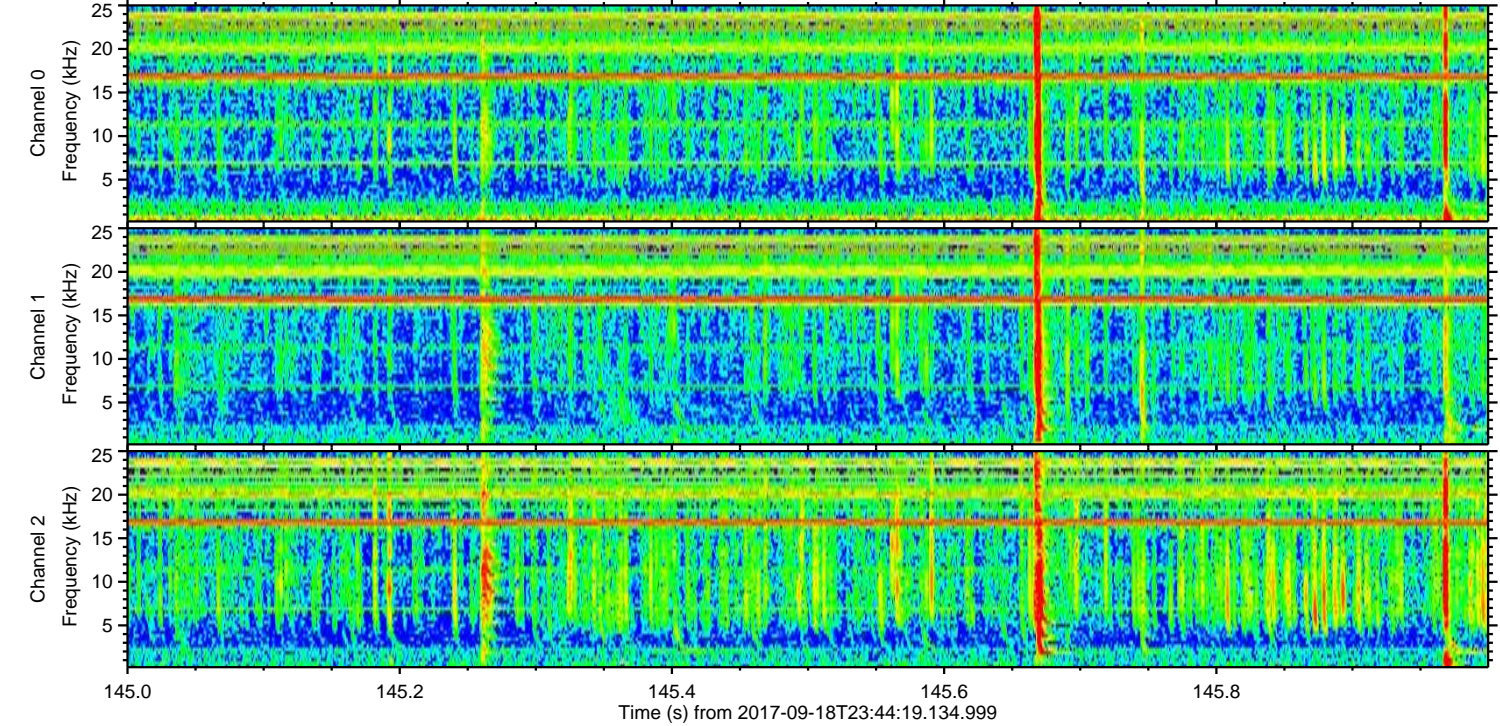
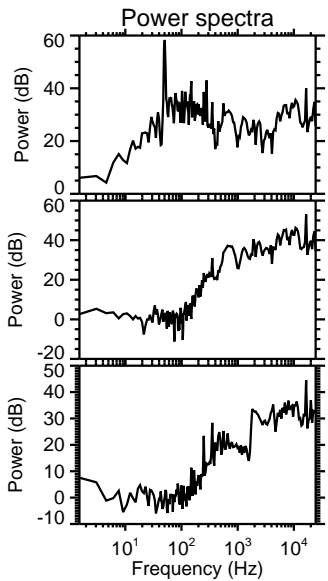
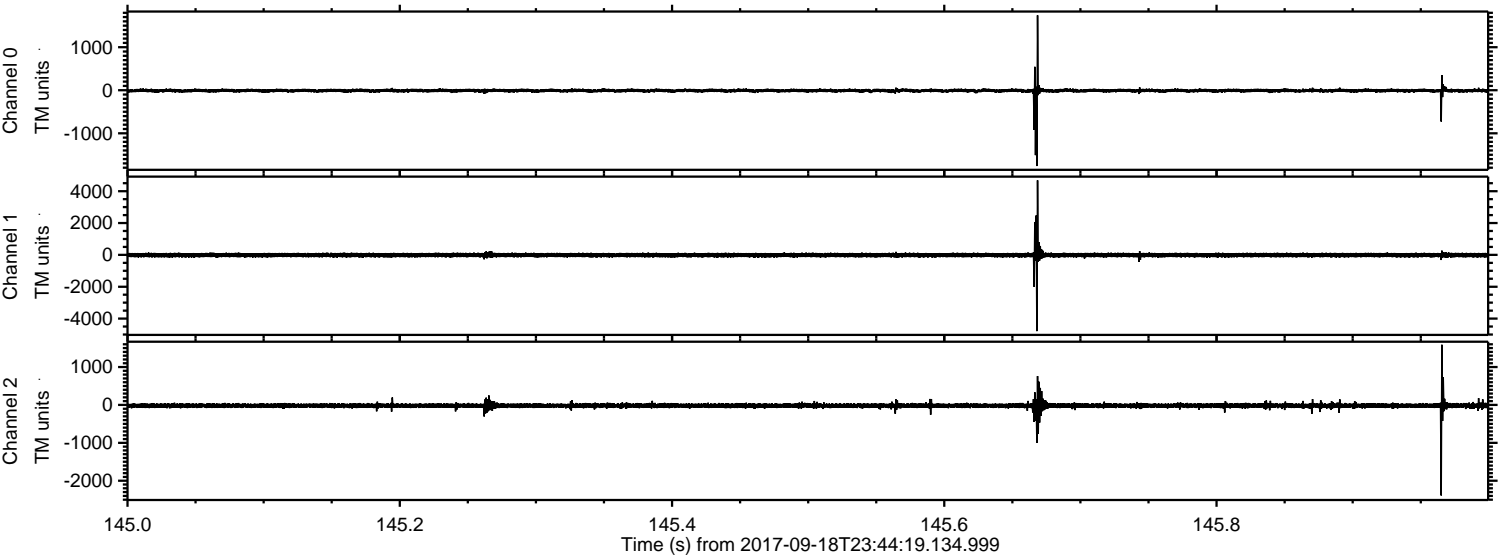

Channel 0
mn: -1761
mx: 1742
 μ : -8.5
 σ : 24.7

Channel 1
mn: -4786
mx: 4681
 μ : -14.7
 σ : 84.0

Channel 2
mn: -2389
mx: 1589
 μ : -18.5
 σ : 39.9

Processed Tue Sep 19 09:44:26 2017 by ELM ver.2012-10-06 from 001__elm20170918_234418__dat00.bin

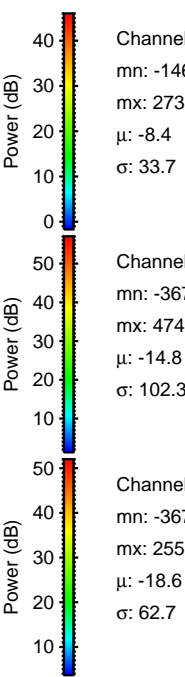
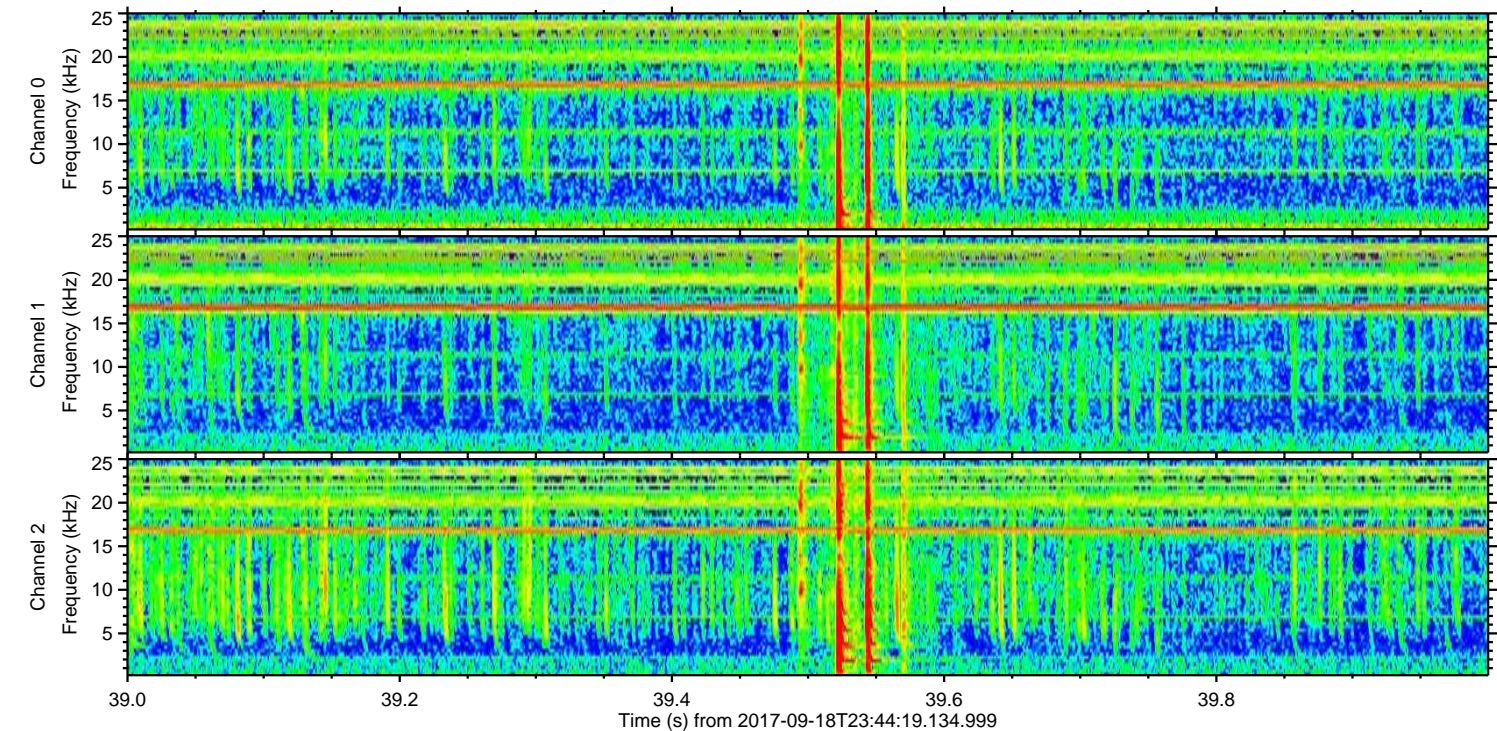
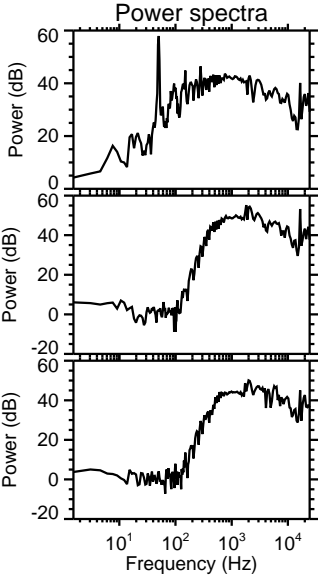
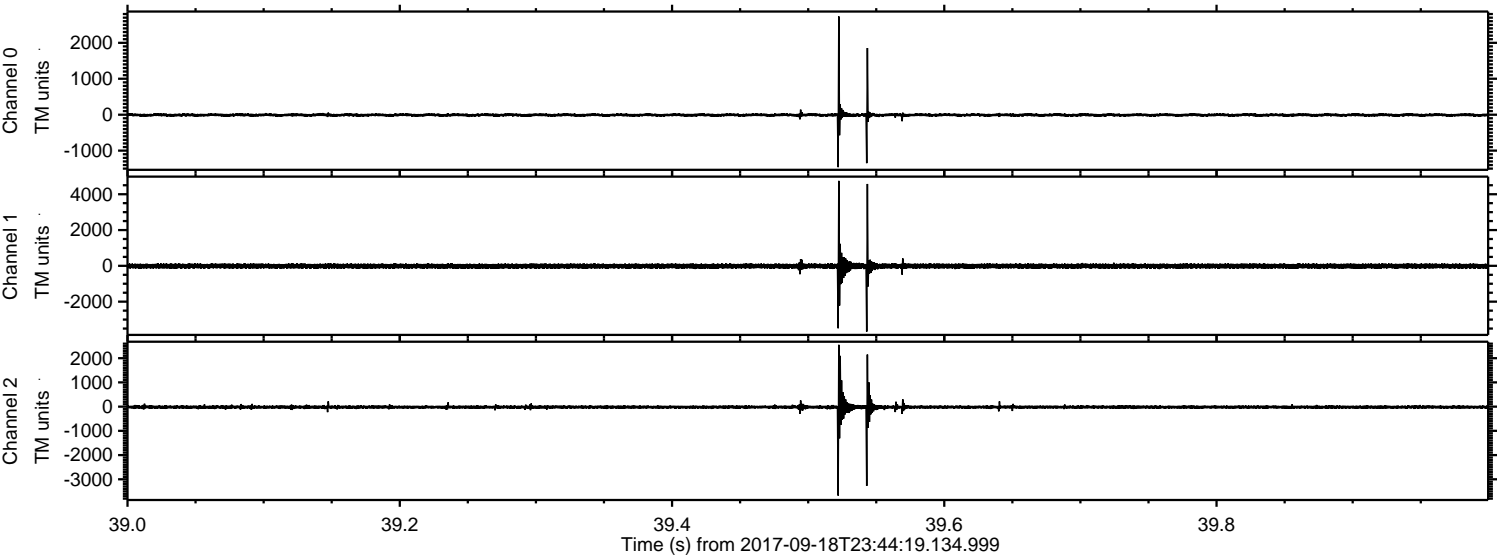

Channel 0
mn: -1460
mx: 2733
 μ : -8.4
 σ : 33.7

Channel 1
mn: -3673
mx: 4746
 μ : -14.8
 σ : 102.3

Channel 2
mn: -3672
mx: 2553
 μ : -18.6
 σ : 62.7

Processed Tue Sep 19 09:44:26 2017 by ELM ver.2012-10-06 from 001__elm20170918_234418__dat00.bin

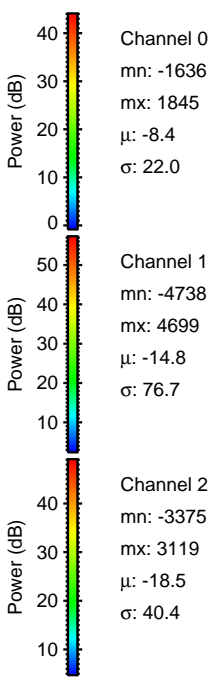
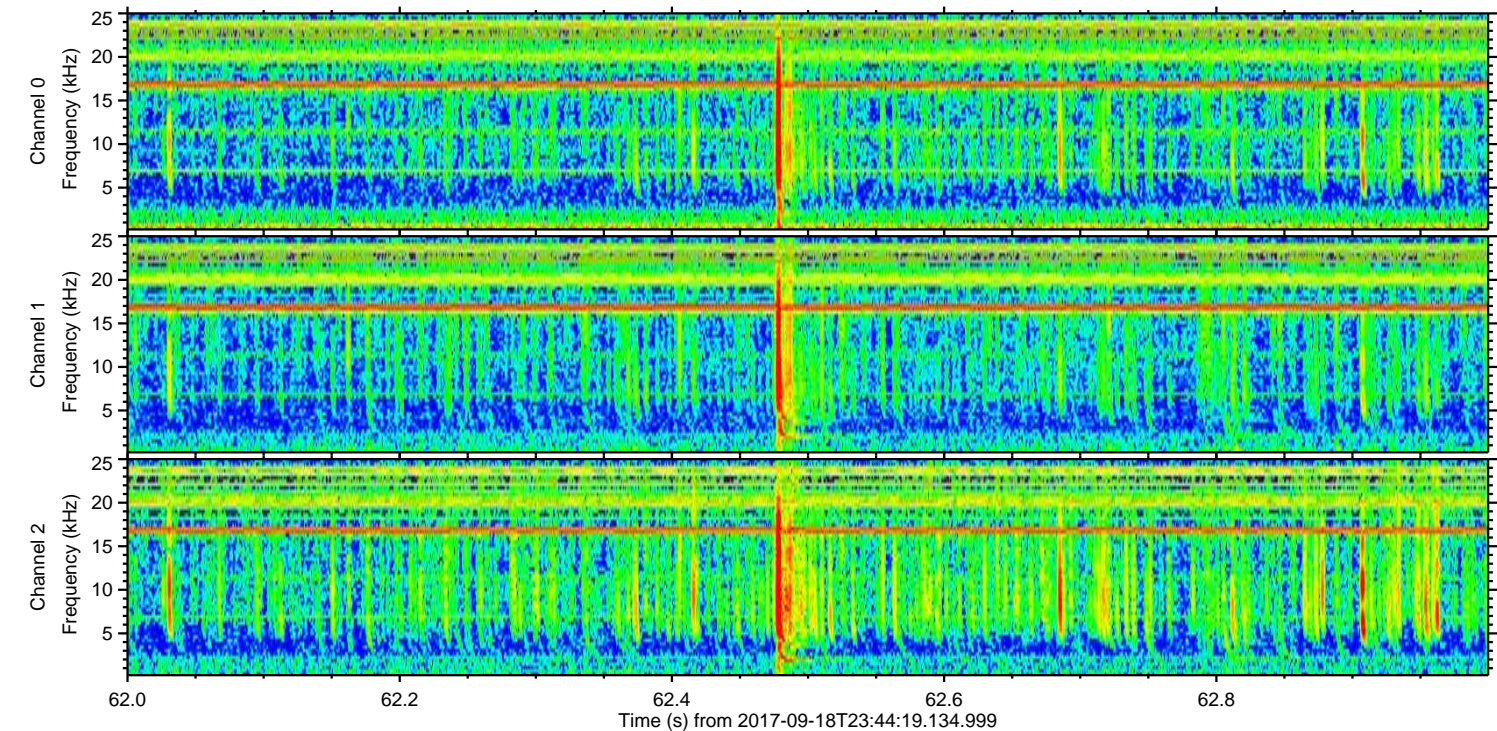
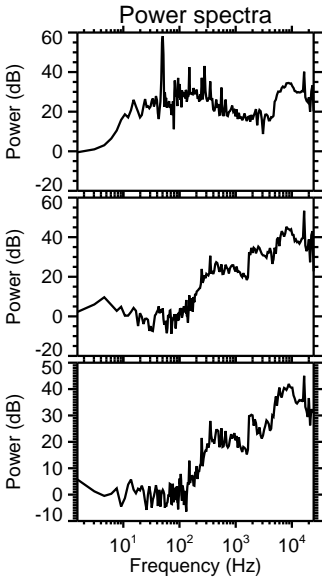
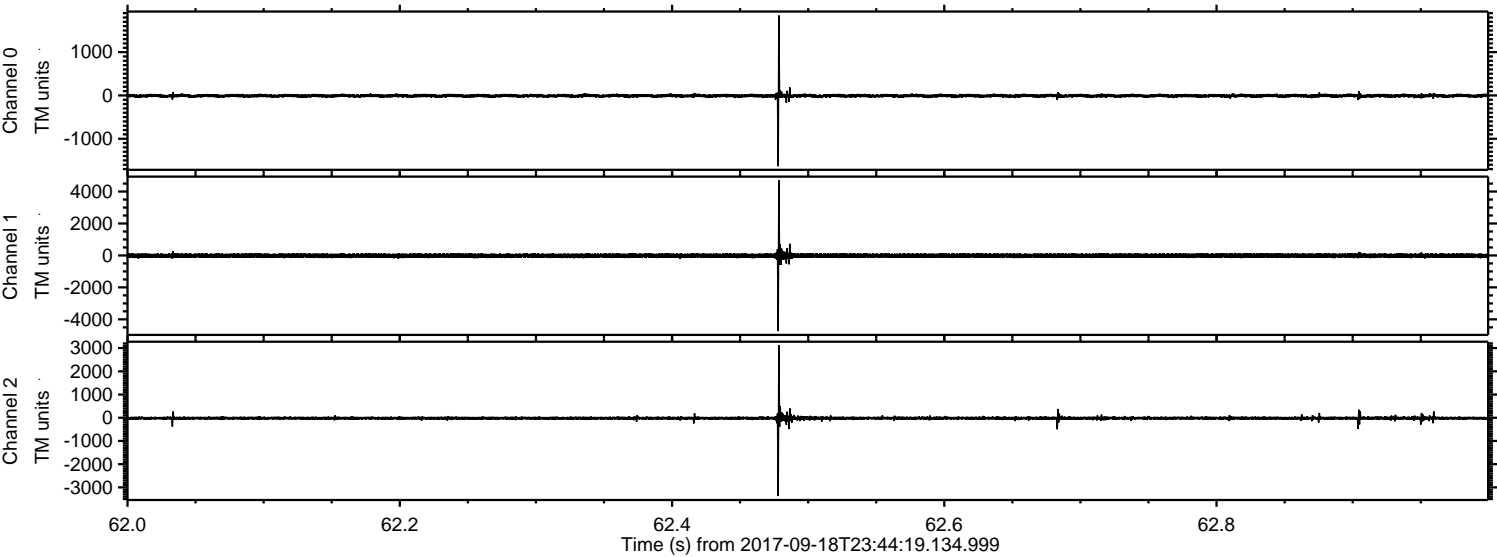

Channel 0
mn: -1636
mx: 1845
 μ : -8.4
 σ : 22.0

Channel 1
mn: -4738
mx: 4699
 μ : -14.8
 σ : 76.7

Channel 2
mn: -3375
mx: 3119
 μ : -18.5
 σ : 40.4

Processed Tue Sep 19 09:44:27 2017 by ELM ver.2012-10-06 from 001__elm20170918_234418__dat00.bin

