

ELMAVAN 3D WAVEFORMS (Measured data sampled at 50 kHz) 51000 packets of 144 samples from 2017-09-18T23:24:18.311.999.

Processed Tue Sep 19 09:41:05 2017 by ELM ver.2012-10-06 from 001__elm20170918_232417__dat00.bin

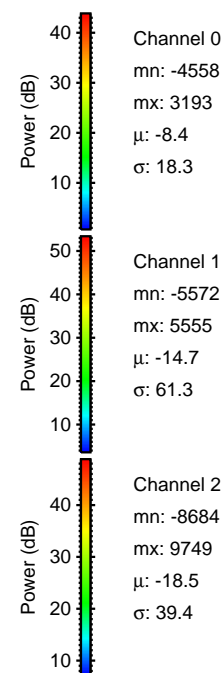
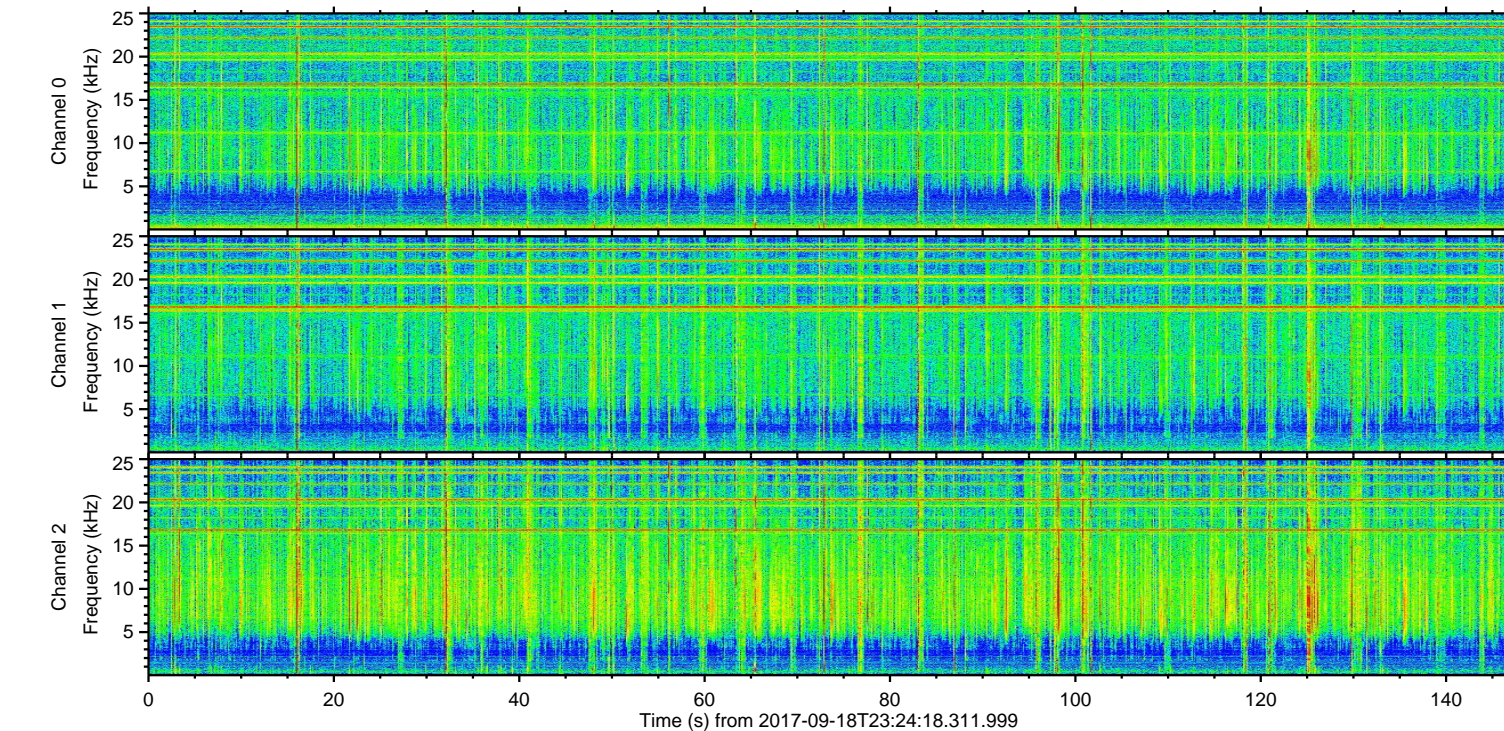
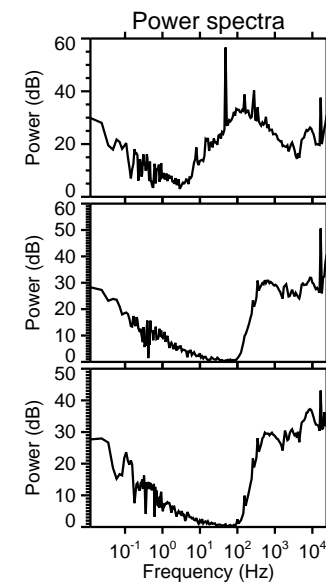
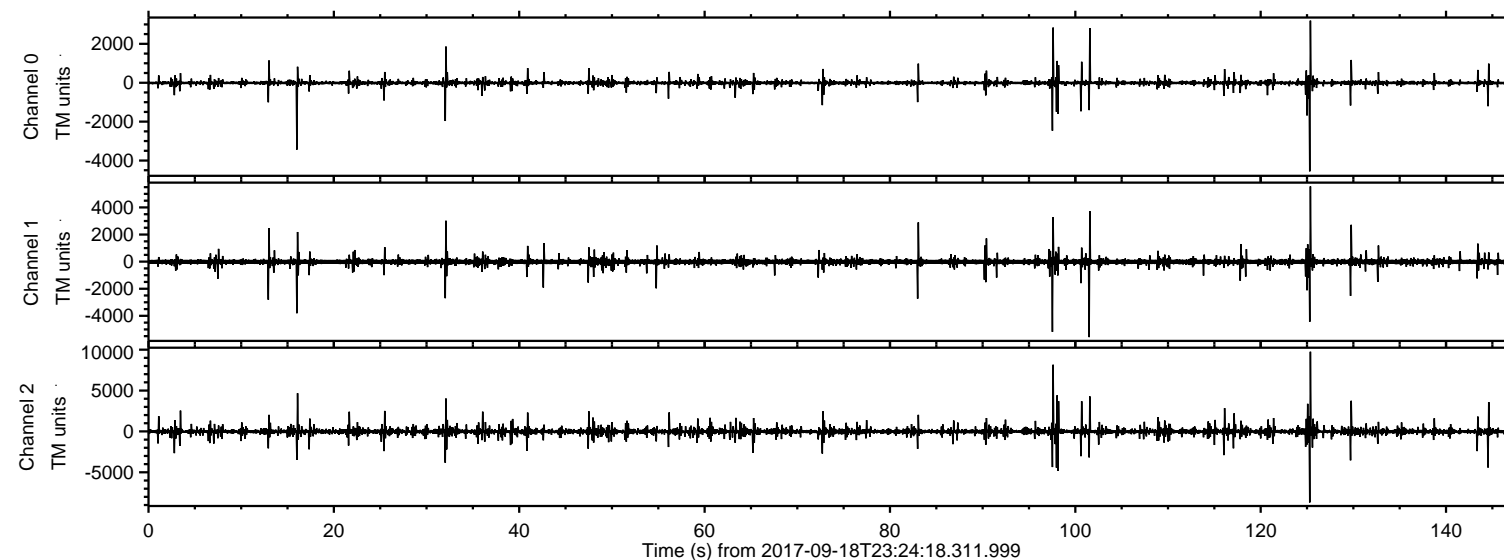

ELMAVAN 3D WAVEFORMS (Measured data sampled at 50 kHz) 51000 packets of 144 samples from 2017-09-18T23:24:18.311.999. Part 126/147

Processed Tue Sep 19 09:41:12 2017 by ELM ver.2012-10-06 from 001__elm20170918_232417__dat00.bin

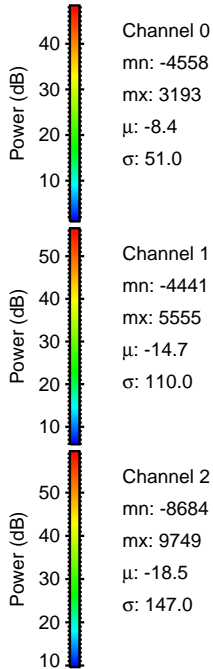
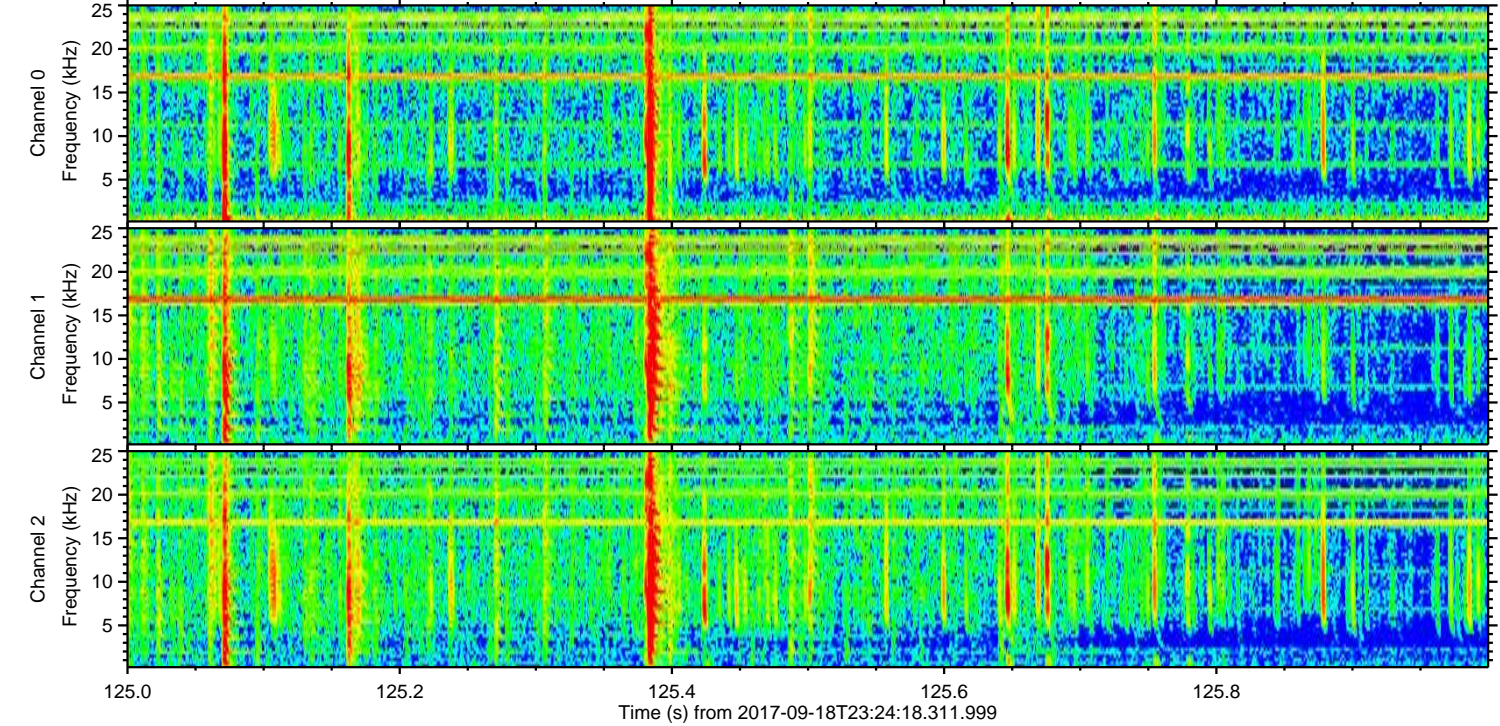
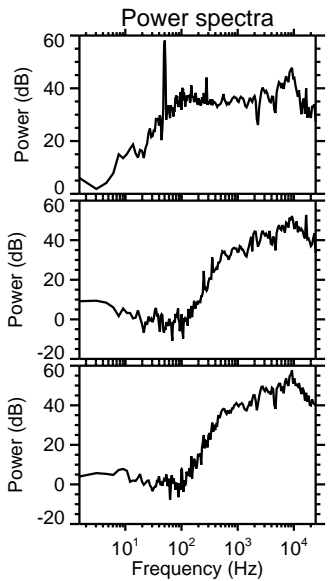
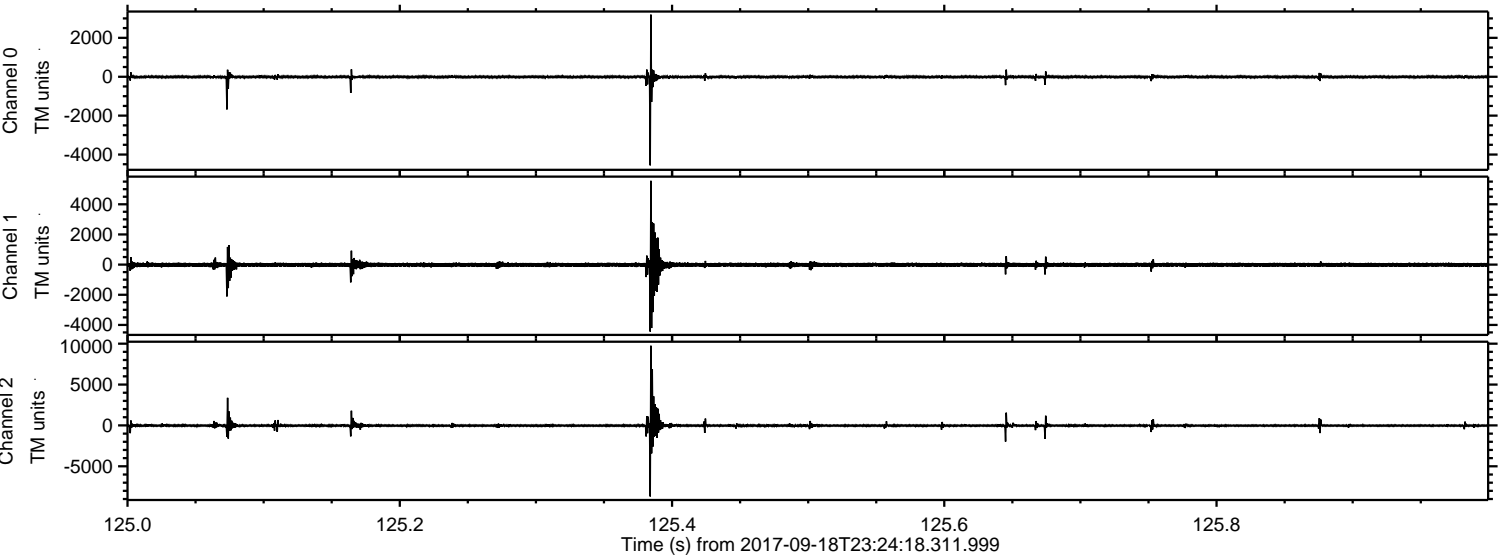

ELMAVAN 3D WAVEFORMS (Measured data sampled at 50 kHz) 51000 packets of 144 samples from 2017-09-18T23:24:18.311.999. Part 98/147

Processed Tue Sep 19 09:41:13 2017 by ELM ver.2012-10-06 from 001__elm20170918_232417__dat00.bin

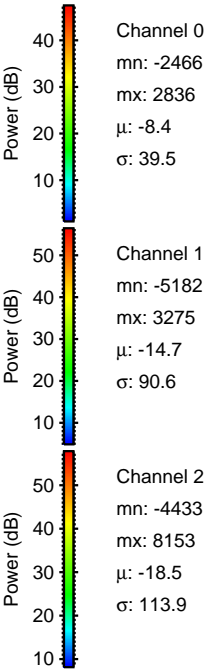
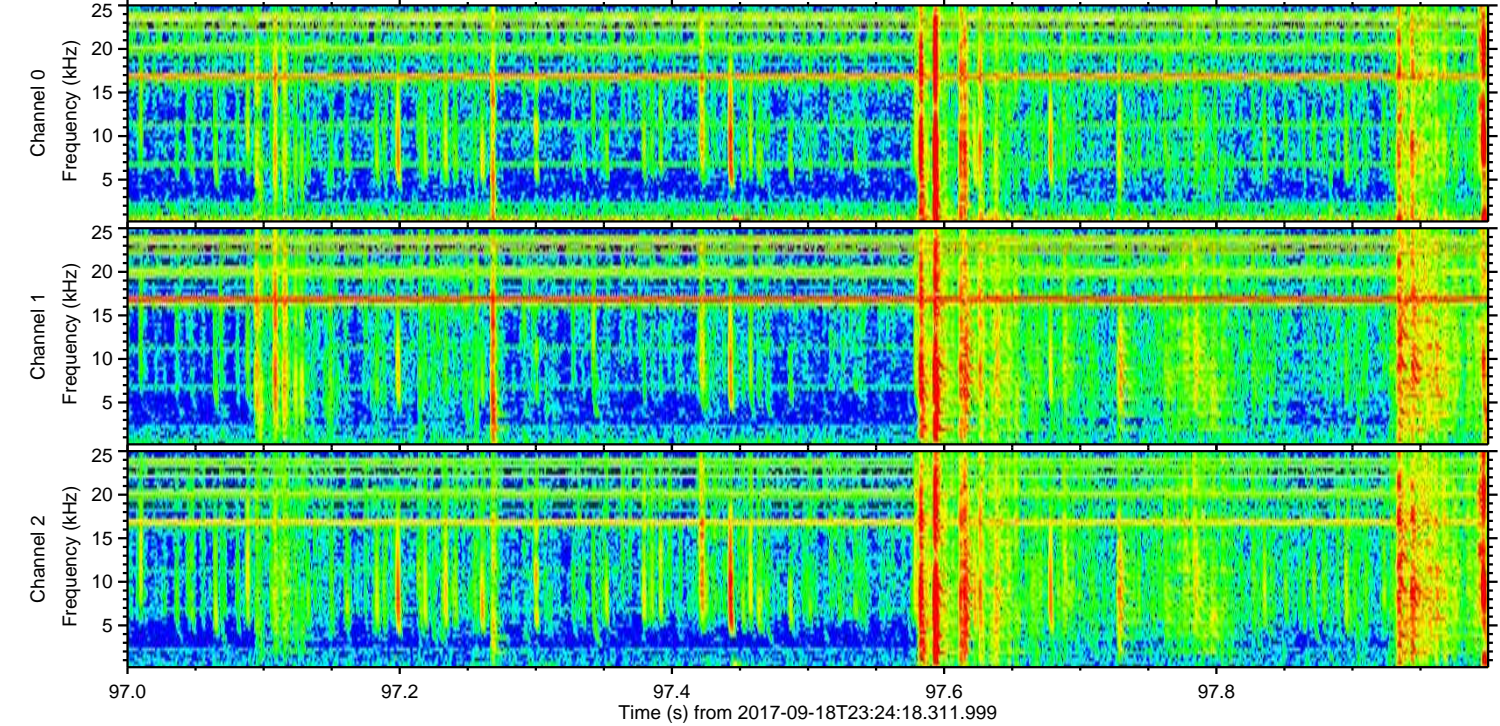
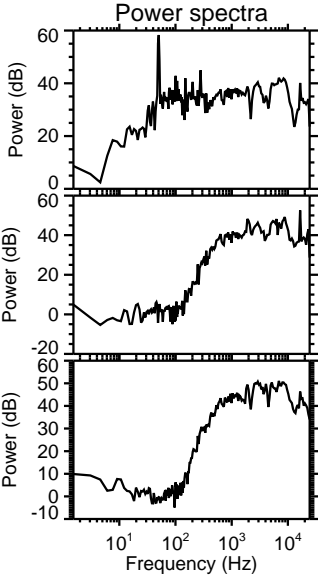
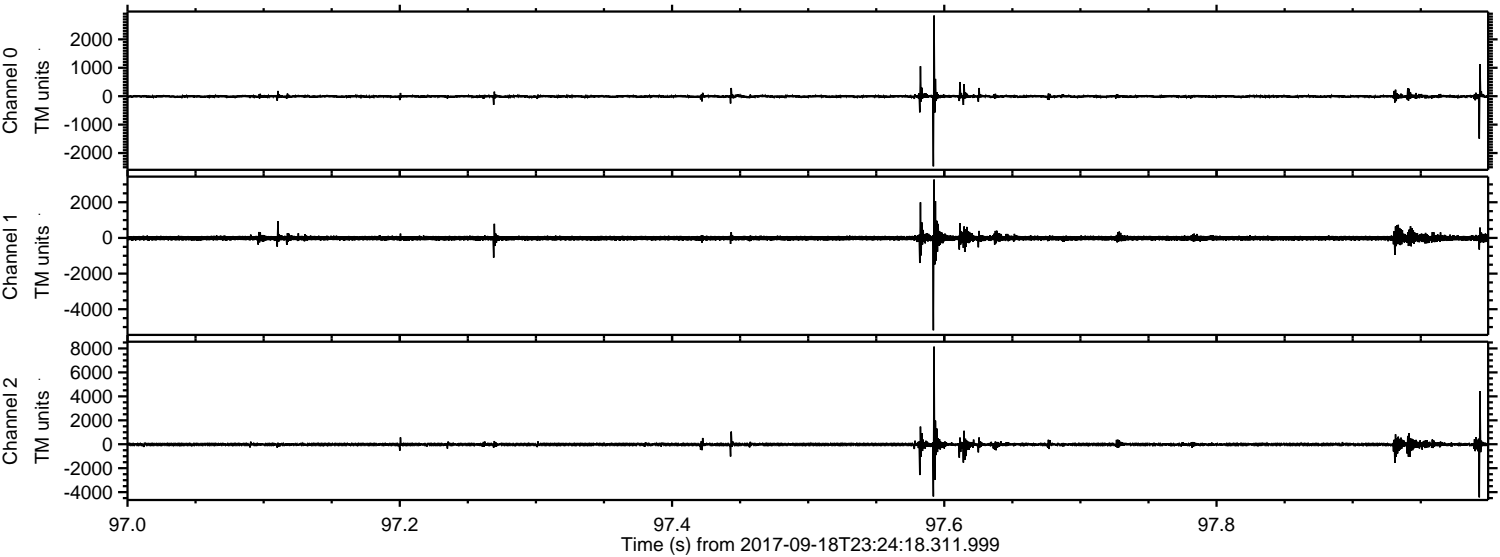

Channel 0
mn: -2466
mx: 2836
 μ : -8.4
 σ : 39.5

Channel 1
mn: -5182
mx: 3275
 μ : -14.7
 σ : 90.6

Channel 2
mn: -4433
mx: 8153
 μ : -18.5
 σ : 113.9

ELMAVAN 3D WAVEFORMS (Measured data sampled at 50 kHz) 51000 packets of 144 samples from 2017-09-18T23:24:18.311.999. Part 102/147

Processed Tue Sep 19 09:41:14 2017 by ELM ver.2012-10-06 from 001__elm20170918_232417__dat00.bin

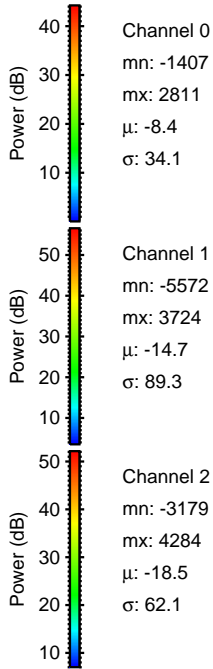
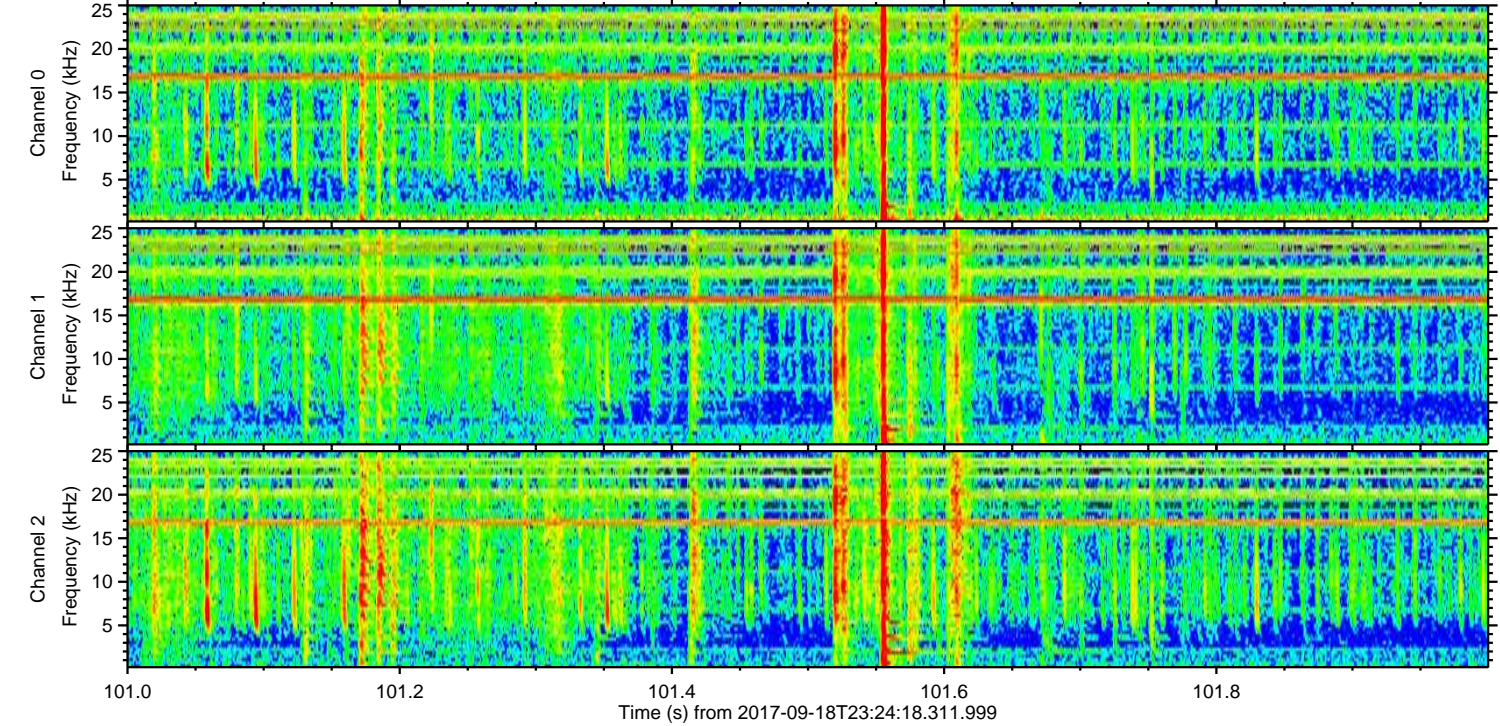
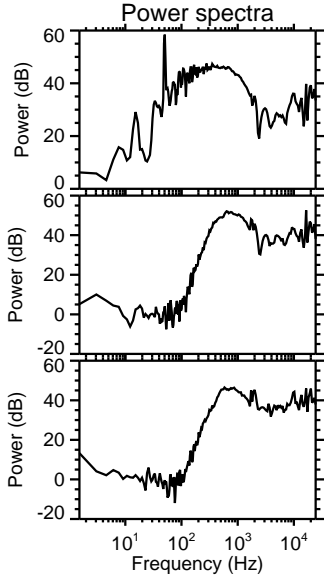
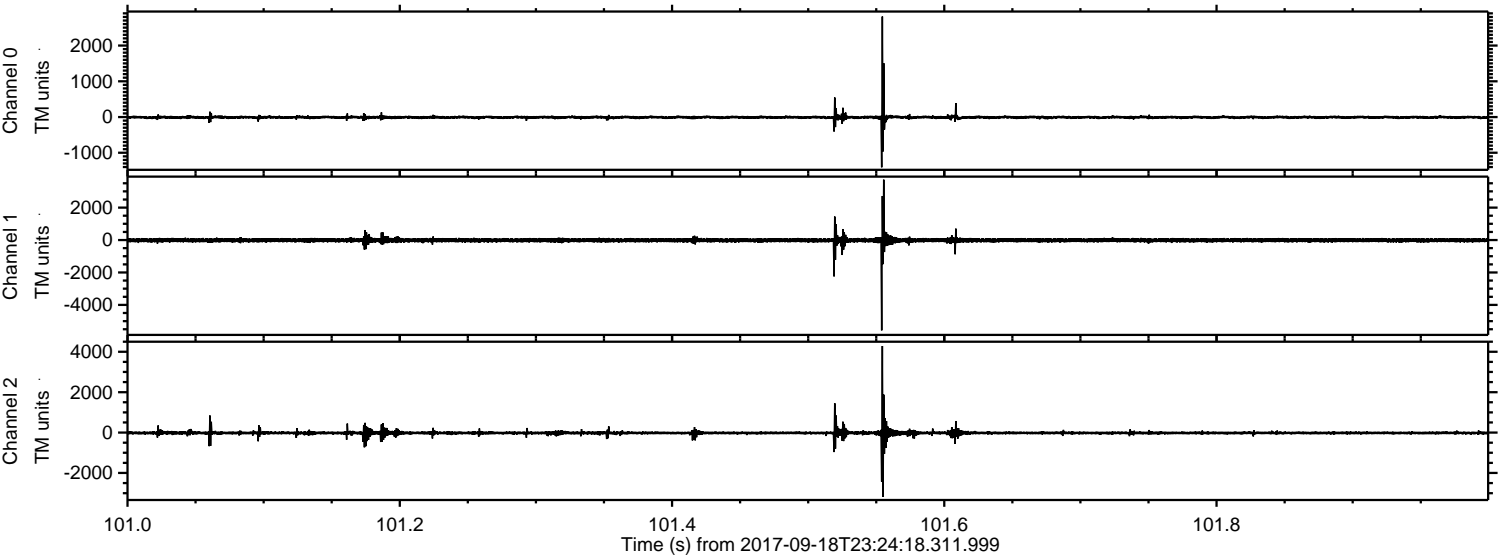

Channel 0
mn: -1407
mx: 2811
 μ : -8.4
 σ : 34.1

Channel 1
mn: -5572
mx: 3724
 μ : -14.7
 σ : 89.3

Channel 2
mn: -3179
mx: 4284
 μ : -18.5
 σ : 62.1

Processed Tue Sep 19 09:41:15 2017 by ELM ver.2012-10-06 from 001__elm20170918_232417__dat00.bin

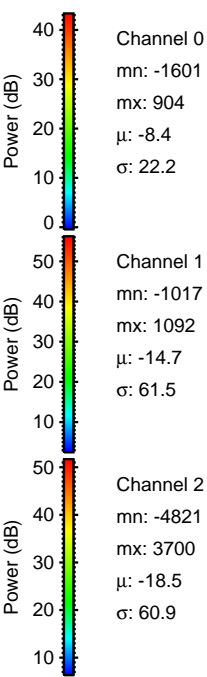
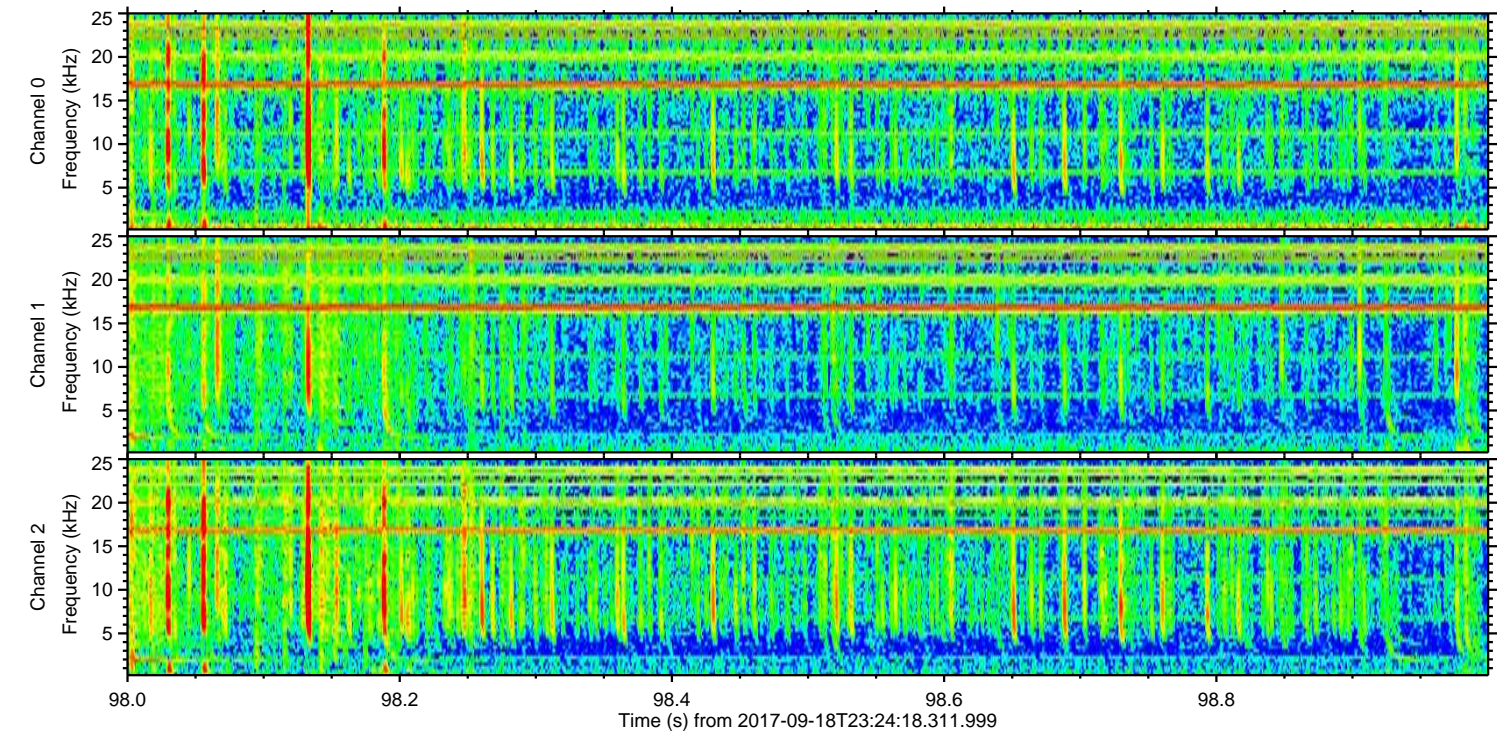
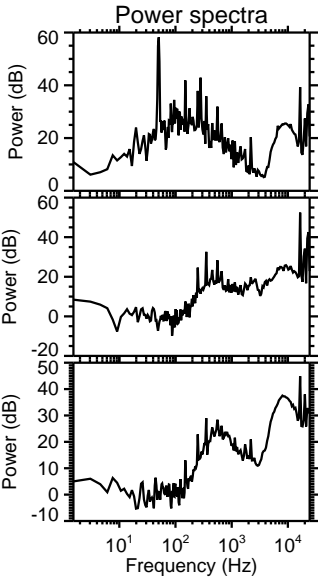
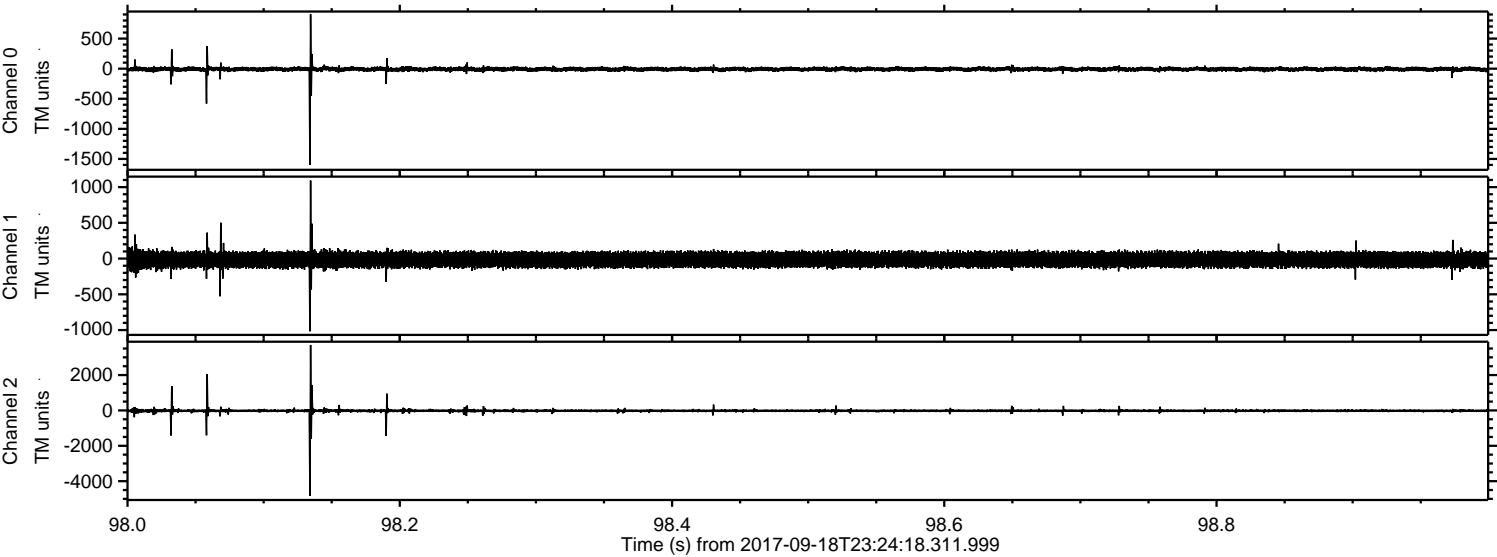

Processed Tue Sep 19 09:41:16 2017 by ELM ver.2012-10-06 from 001__elm20170918_232417__dat00.bin

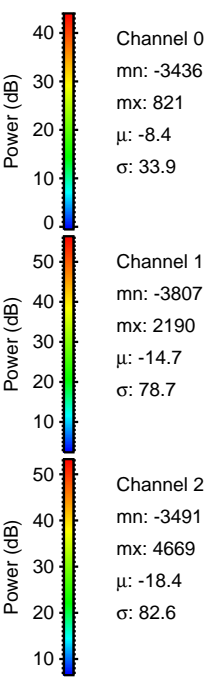
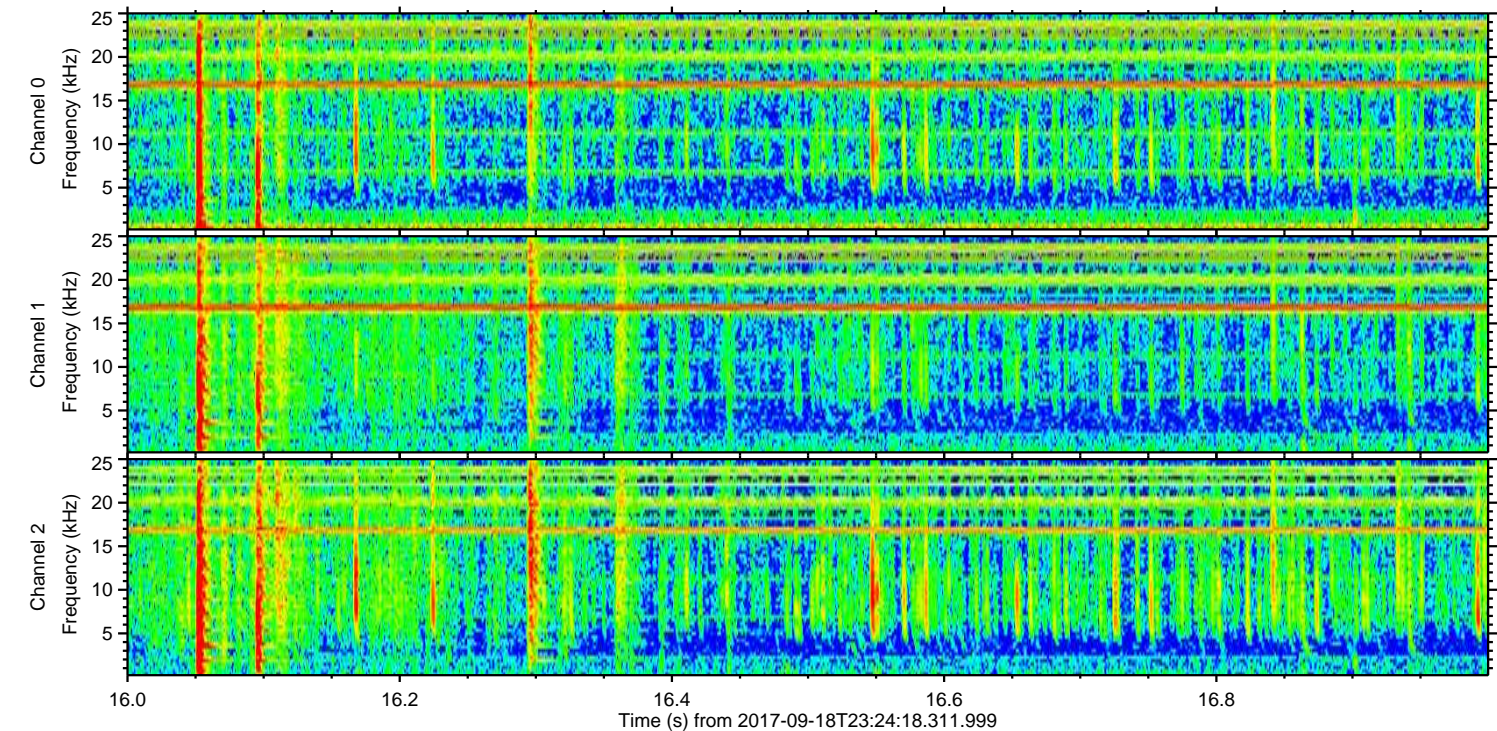
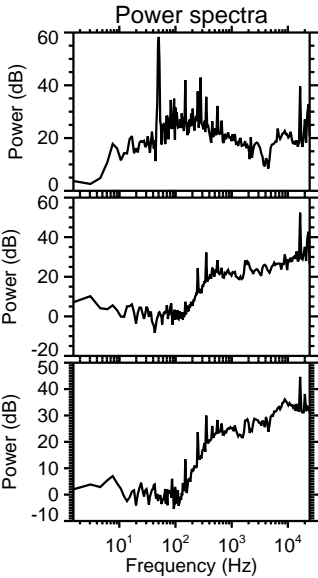
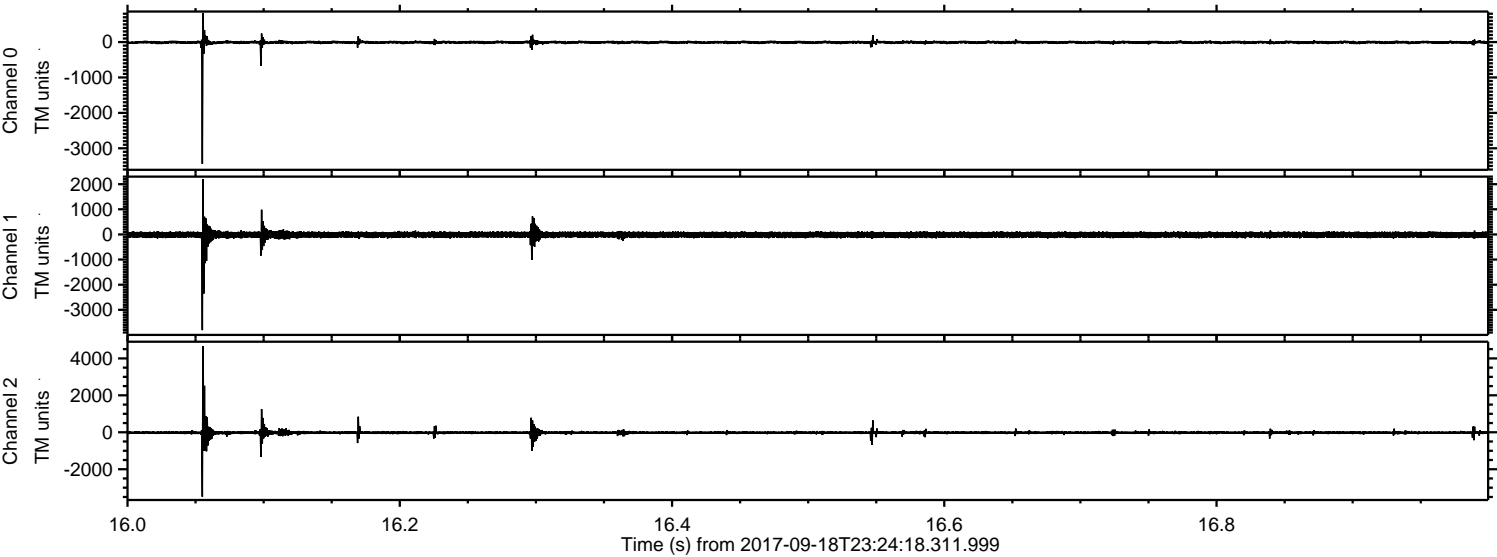

ELMAVAN 3D WAVEFORMS (Measured data sampled at 50 kHz) 51000 packets of 144 samples from 2017-09-18T23:24:18.311.999. Part 145/147

Processed Tue Sep 19 09:41:16 2017 by ELM ver.2012-10-06 from 001__elm20170918_232417__dat00.bin

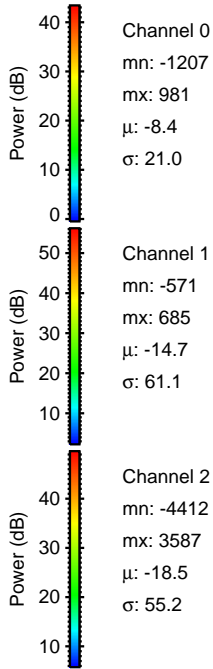
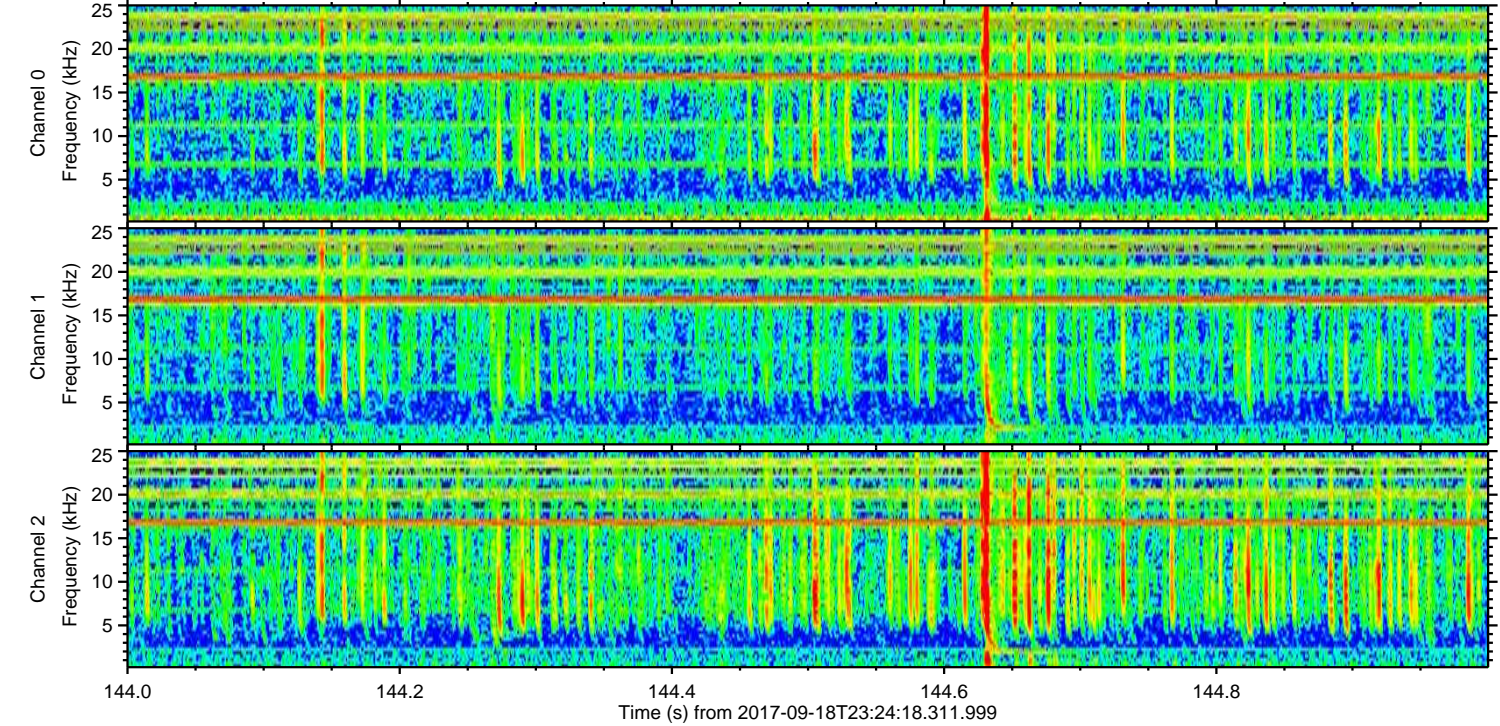
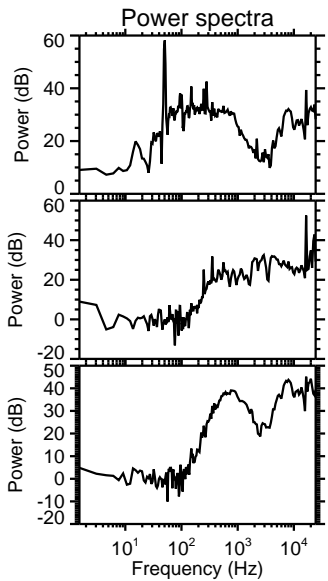
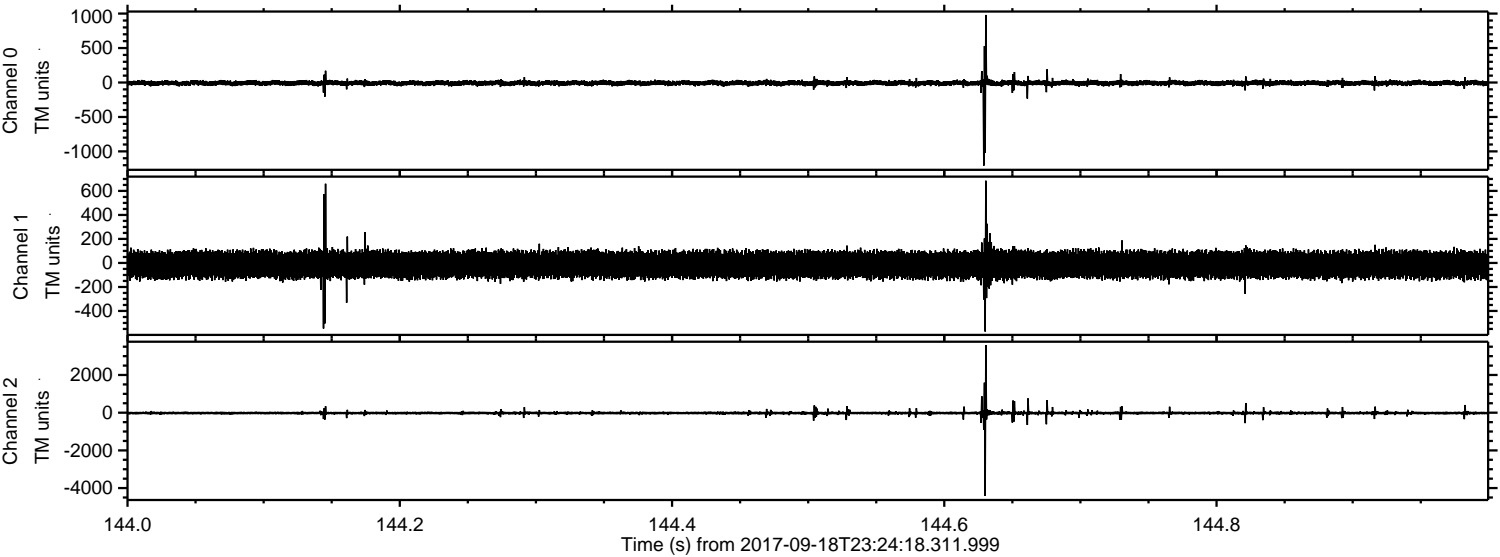

Processed Tue Sep 19 09:41:17 2017 by ELM ver.2012-10-06 from 001__elm20170918_232417__dat00.bin

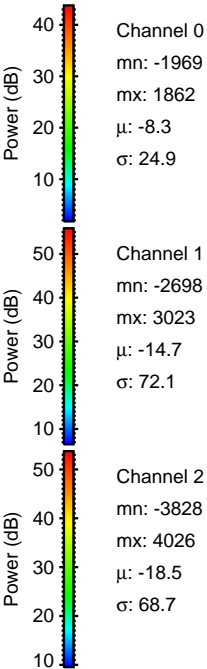
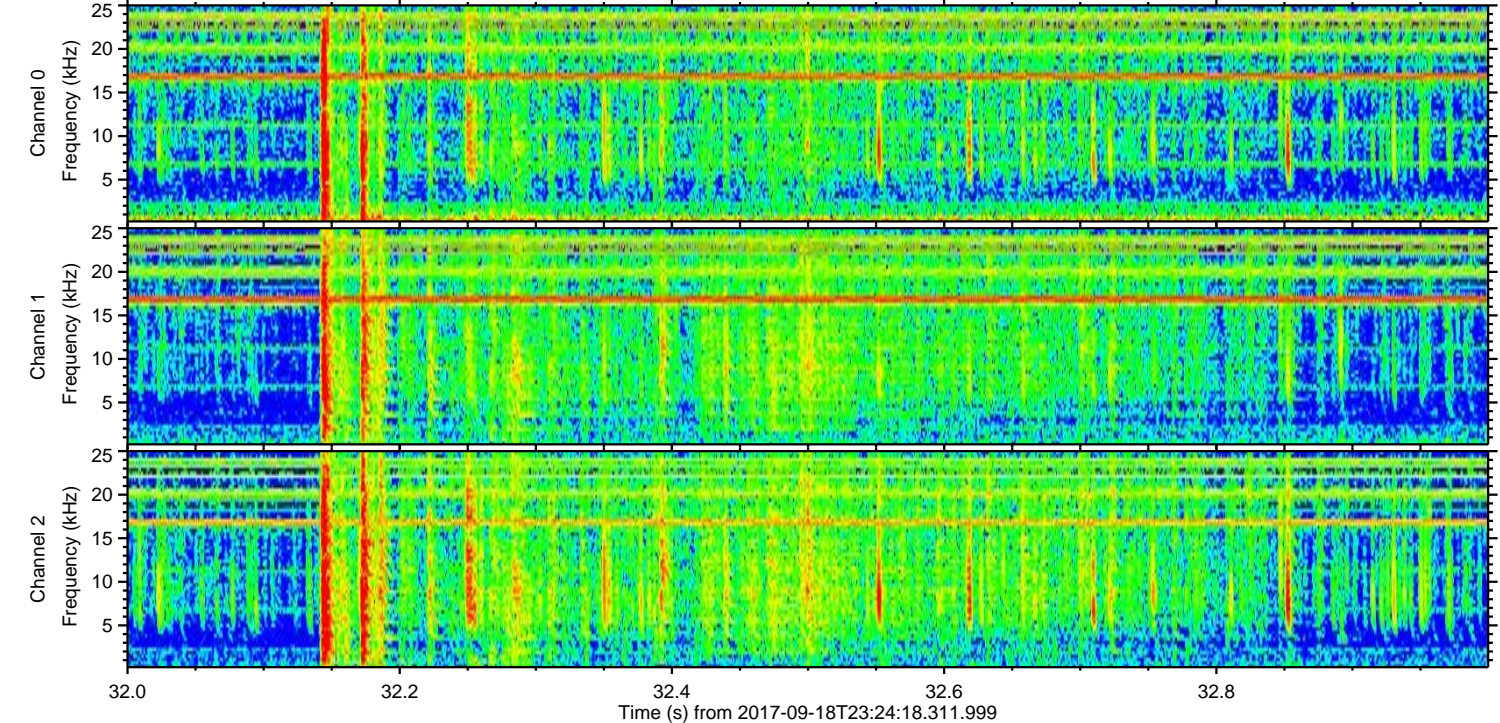
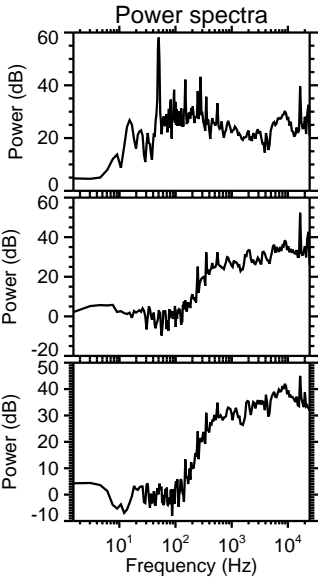
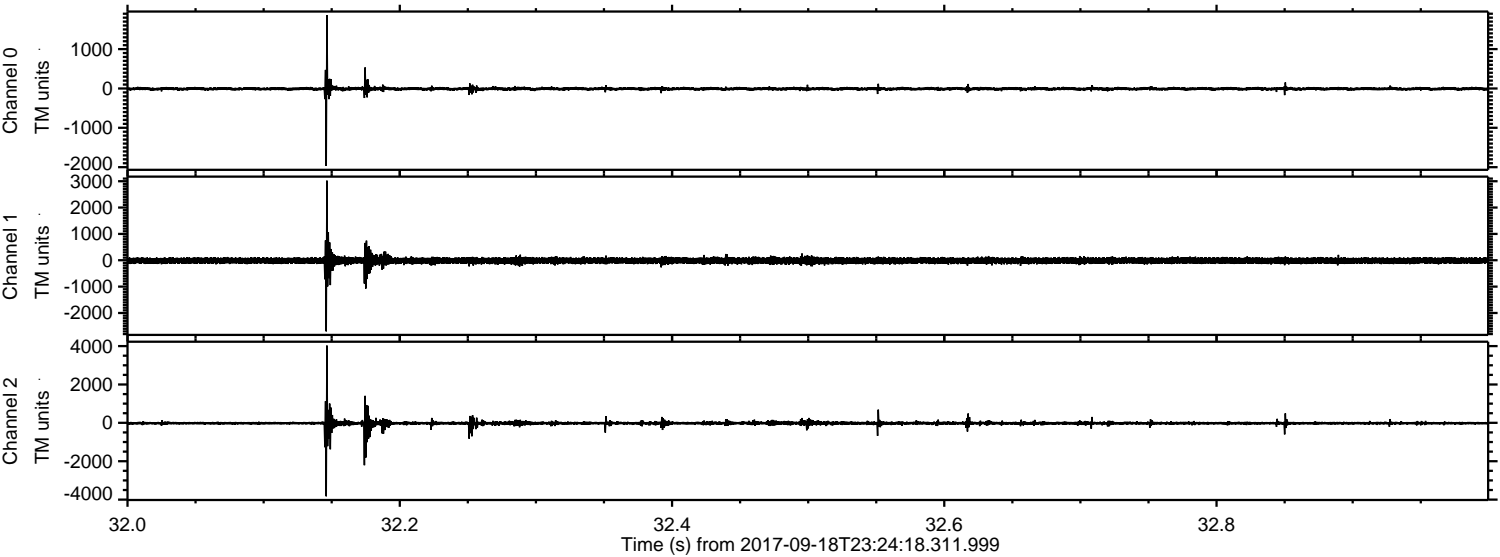

ELMAVAN 3D WAVEFORMS (Measured data sampled at 50 kHz) 51000 packets of 144 samples from 2017-09-18T23:24:18.311.999. Part 130/147

Processed Tue Sep 19 09:41:18 2017 by ELM ver.2012-10-06 from 001__elm20170918_232417__dat00.bin

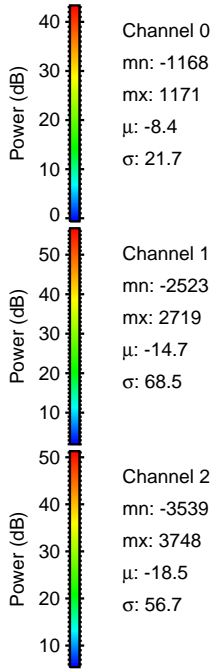
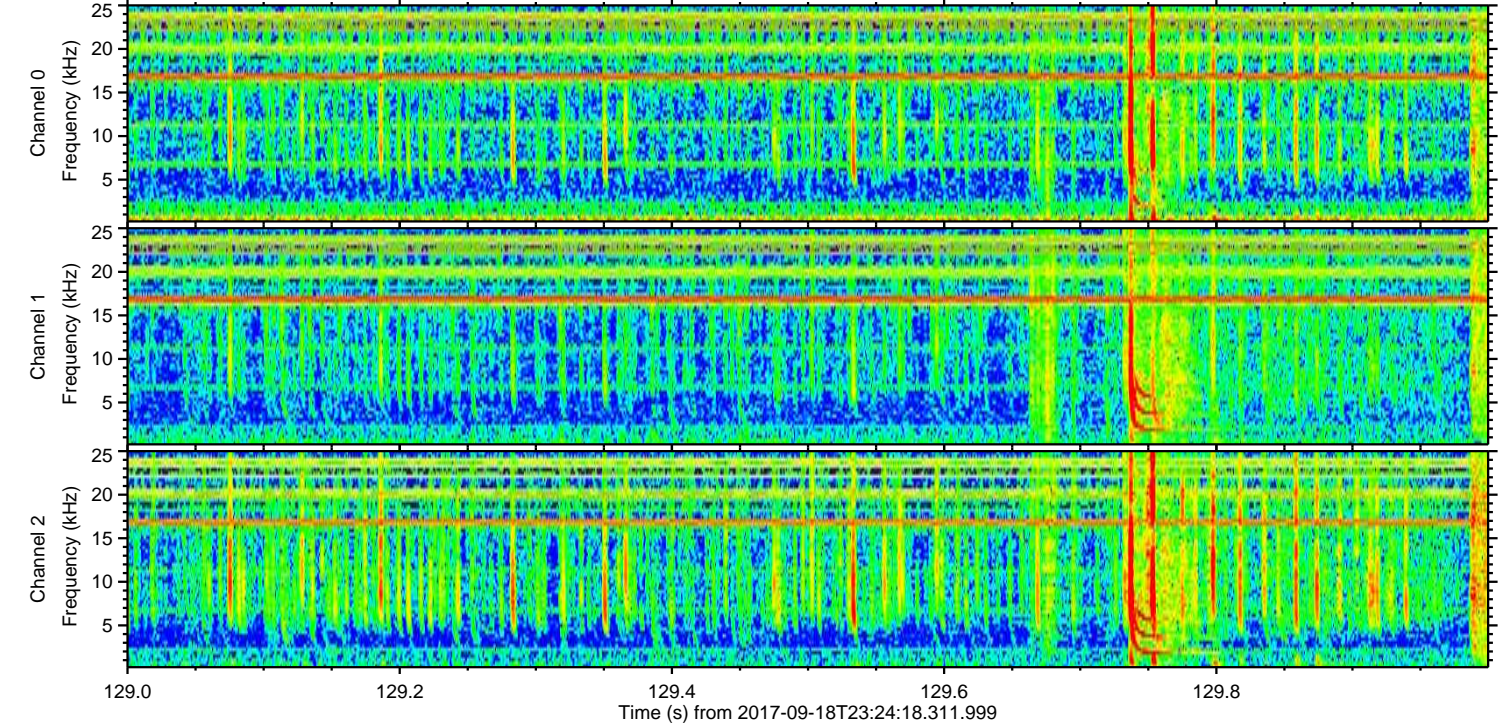
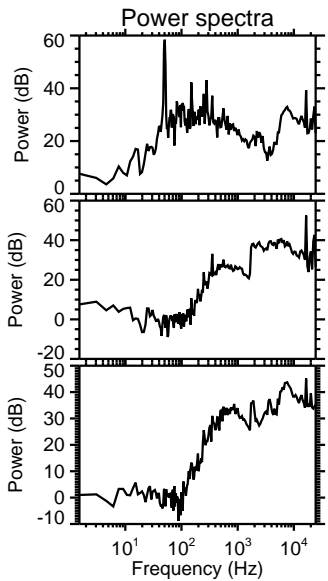
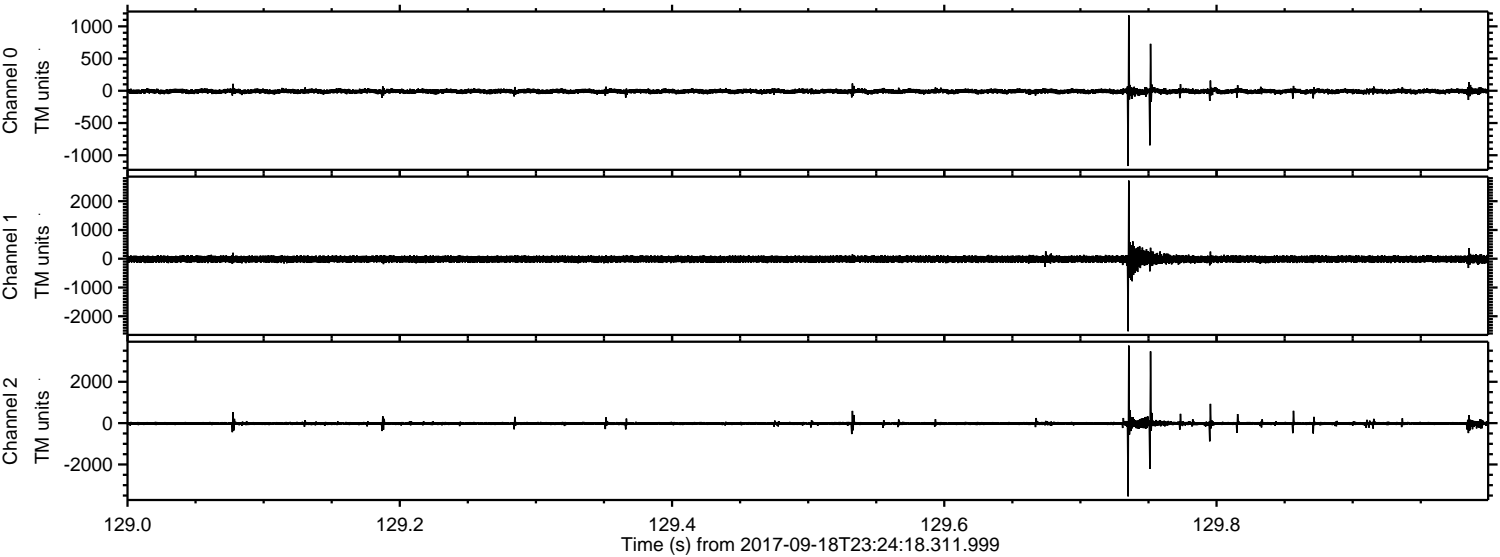

Channel 0
mn: -1168
mx: 1171
 μ : -8.4
 σ : 21.7

Channel 1
mn: -2523
mx: 2719
 μ : -14.7
 σ : 68.5

Channel 2
mn: -3539
mx: 3748
 μ : -18.5
 σ : 56.7

ELMAVAN 3D WAVEFORMS (Measured data sampled at 50 kHz) 51000 packets of 144 samples from 2017-09-18T23:24:18.311.999. Part 101/147

Processed Tue Sep 19 09:41:19 2017 by ELM ver.2012-10-06 from 001__elm20170918_232417__dat00.bin

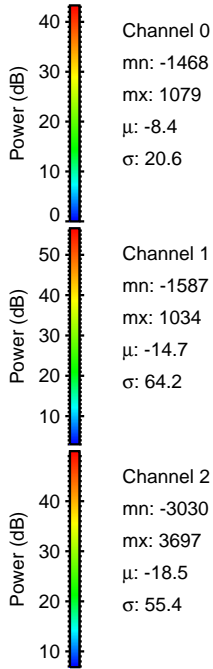
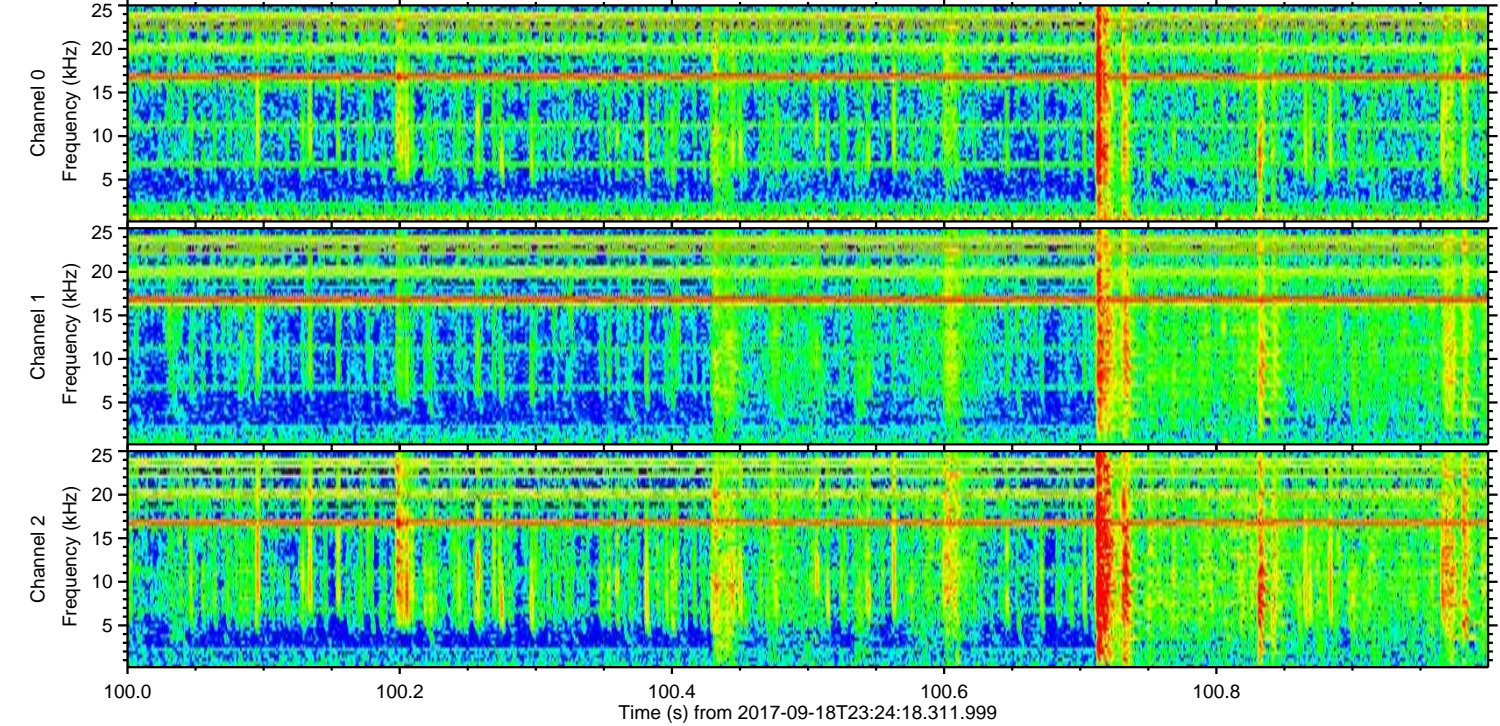
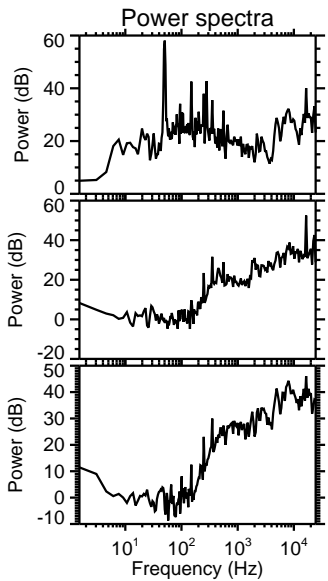
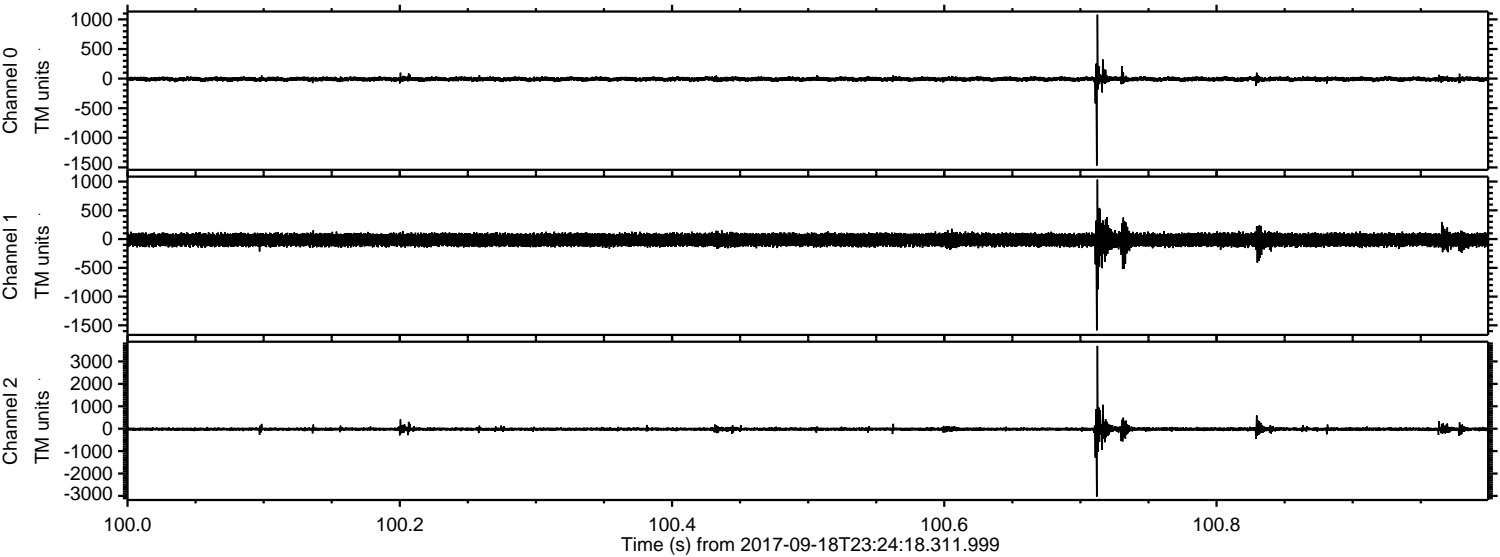

Channel 0
mn: -1468
mx: 1079
 μ : -8.4
 σ : 20.6

Channel 1
mn: -1587
mx: 1034
 μ : -14.7
 σ : 64.2

Channel 2
mn: -3030
mx: 3697
 μ : -18.5
 σ : 55.4

Processed Tue Sep 19 09:41:20 2017 by ELM ver.2012-10-06 from 001__elm20170918_232417__dat00.bin

