

ELMAVAN 3D WAVEFORMS (Measured data sampled at 50 kHz) 51000 packets of 144 samples from 2017-09-18T19:44:09.126.999.

Processed Mon Sep 18 21:52:15 2017 by ELM ver.2012-10-06 from 001\_\_elm20170918\_194408\_\_dat00.bin

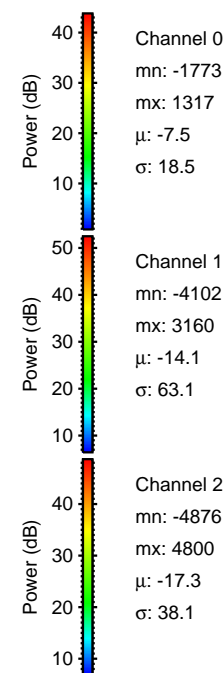
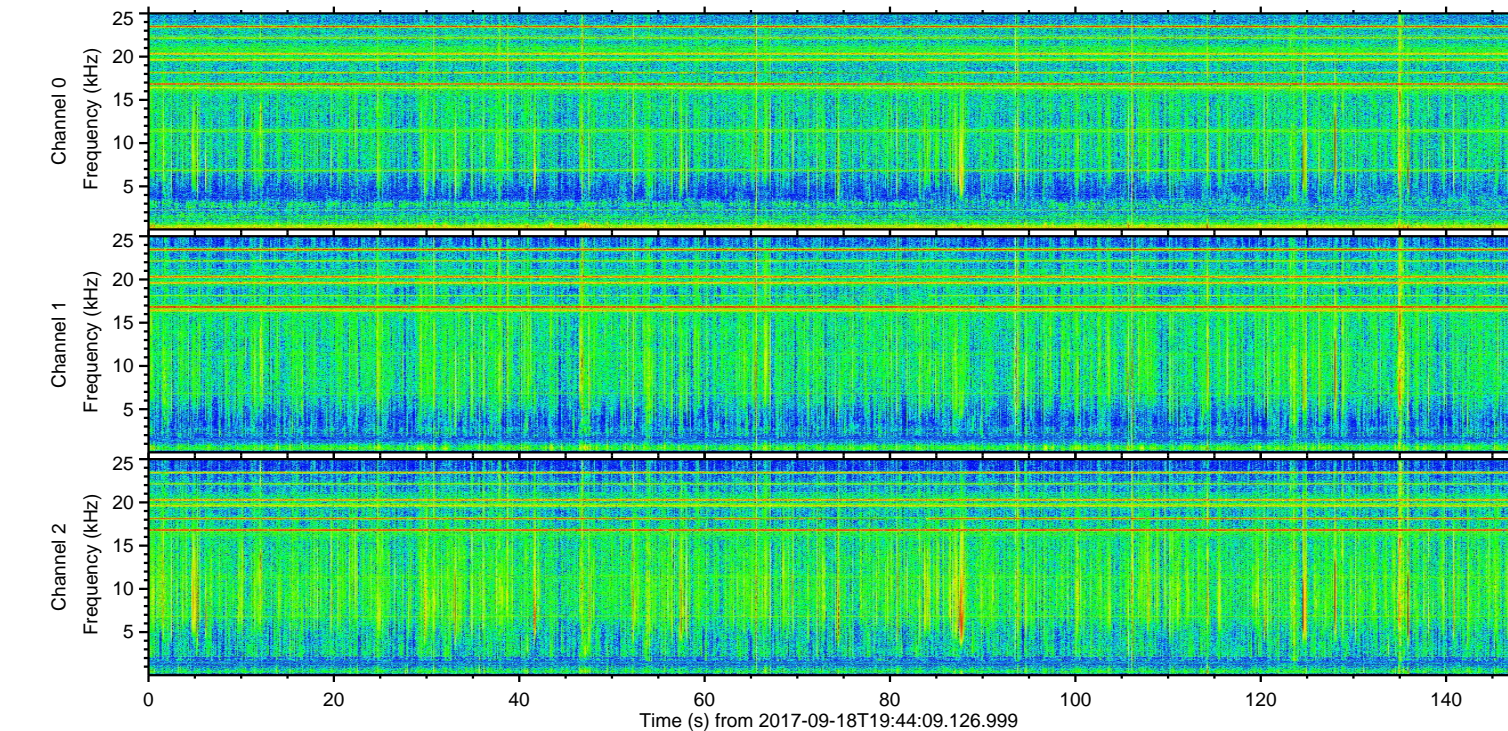
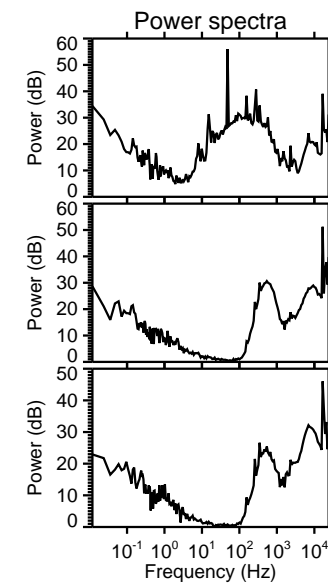
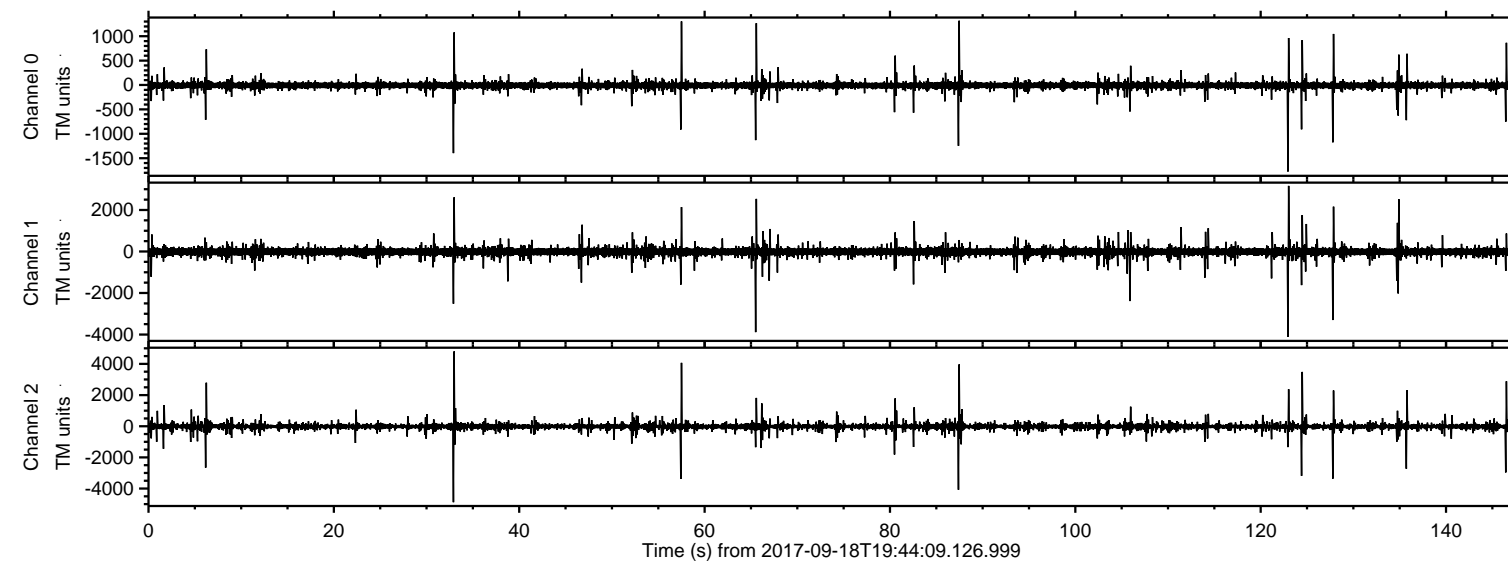

Channel 0  
mn: -1773  
mx: 1317  
 $\mu$ : -7.5  
 $\sigma$ : 18.5

Channel 1  
mn: -4102  
mx: 3160  
 $\mu$ : -14.1  
 $\sigma$ : 63.1

Channel 2  
mn: -4876  
mx: 4800  
 $\mu$ : -17.3  
 $\sigma$ : 38.1



ELMAVAN 3D WAVEFORMS (Measured data sampled at 50 kHz) 51000 packets of 144 samples from 2017-09-18T19:44:09.126.999. Part 33/147

Processed Mon Sep 18 21:52:21 2017 by ELM ver.2012-10-06 from 001\_\_elm20170918\_194408\_\_dat00.bin

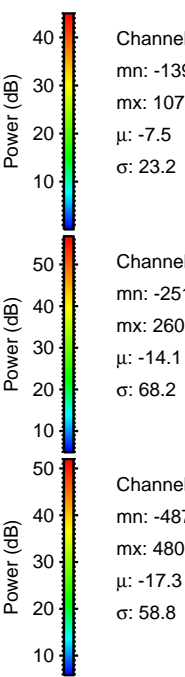
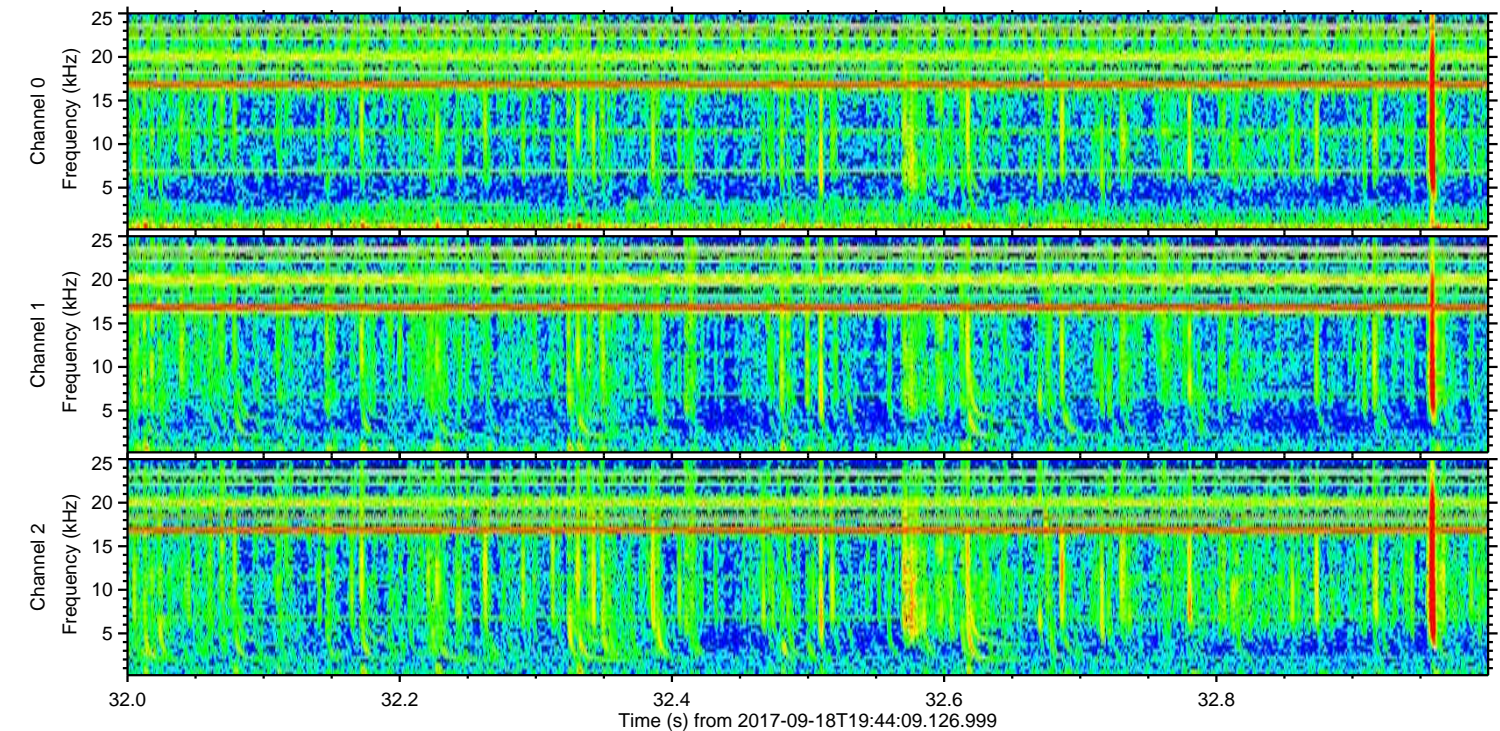
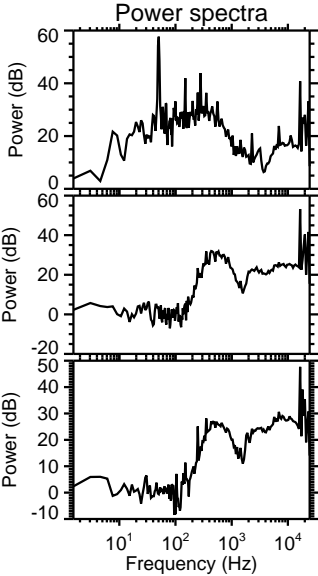
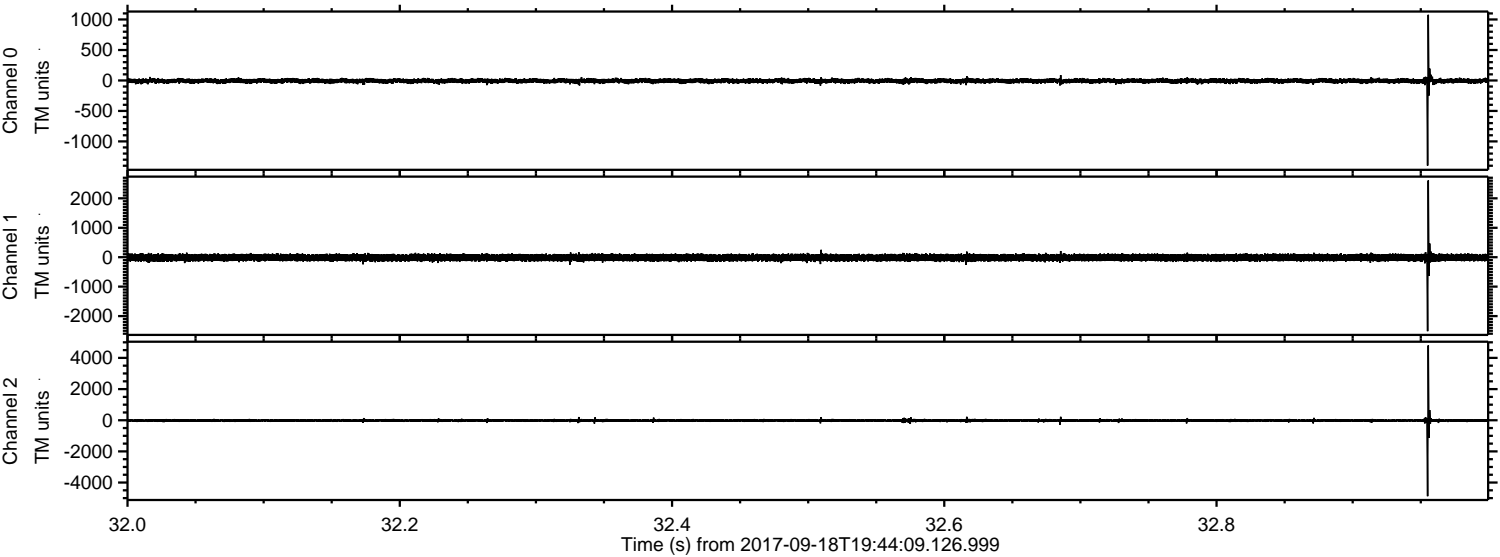



ELMAVAN 3D WAVEFORMS (Measured data sampled at 50 kHz) 51000 packets of 144 samples from 2017-09-18T19:44:09.126.999. Part 124/147

Processed Mon Sep 18 21:52:22 2017 by ELM ver.2012-10-06 from 001\_\_elm20170918\_194408\_\_dat00.bin

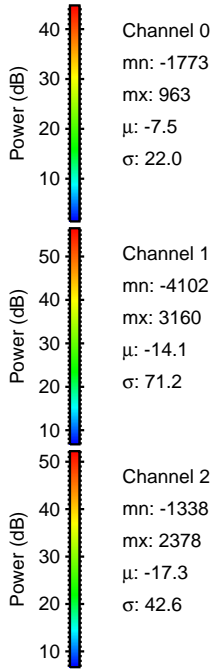
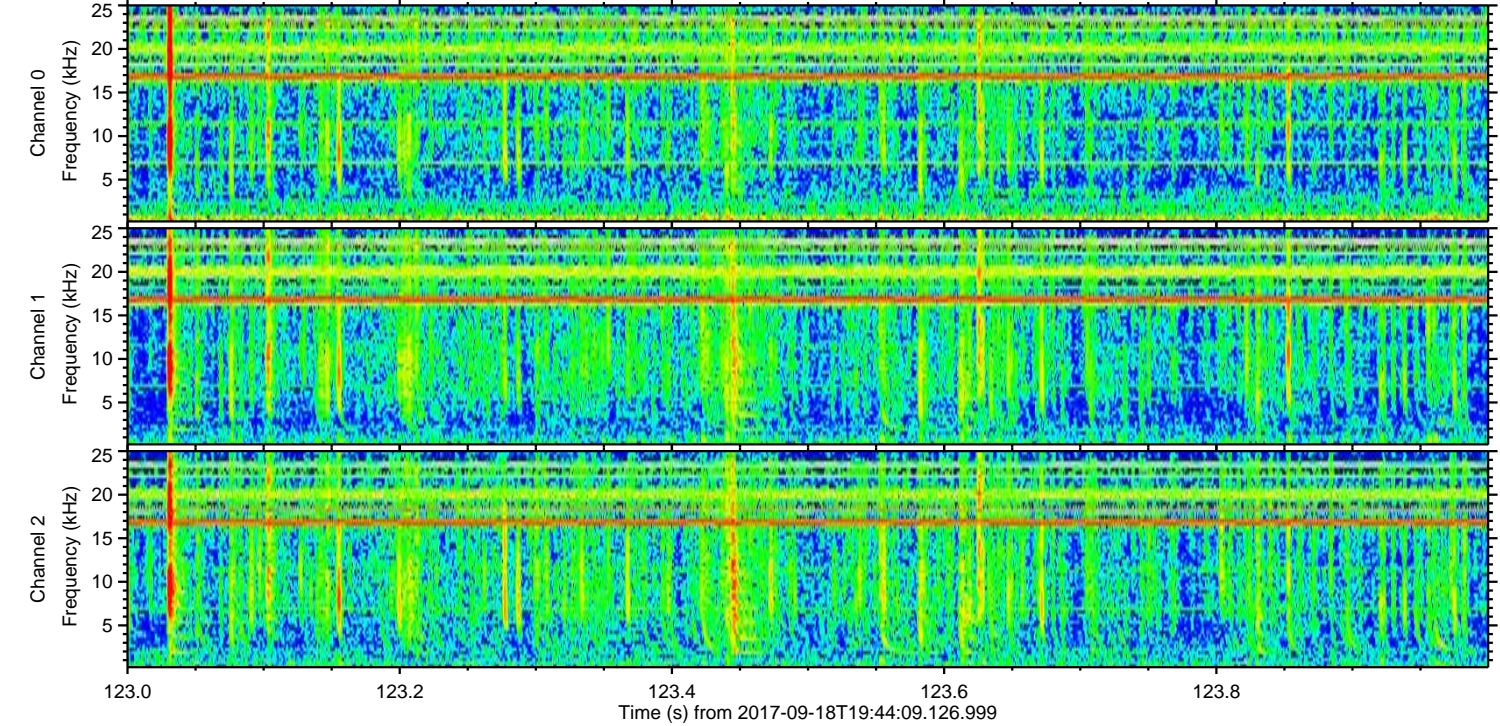
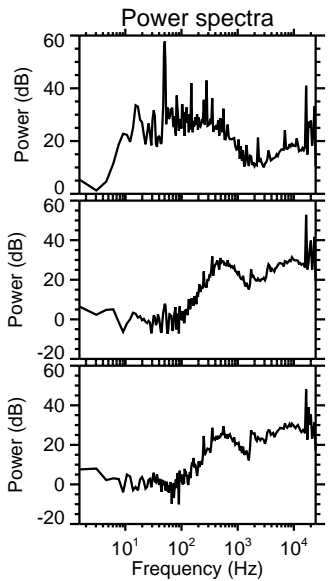
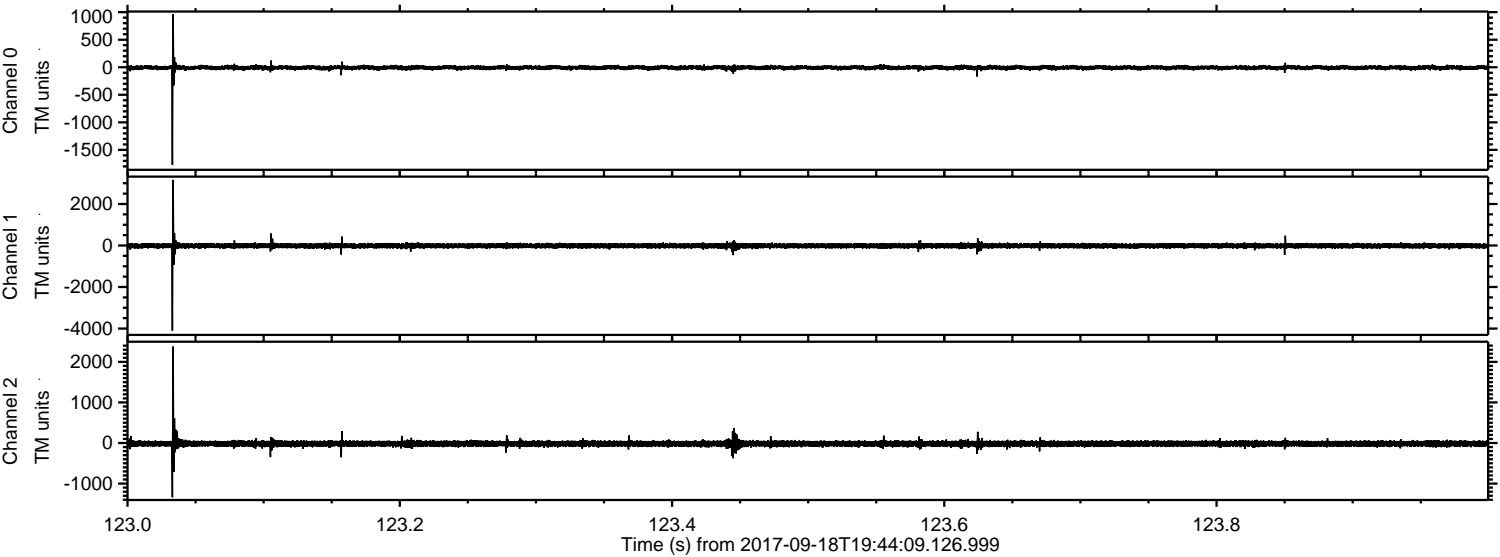



Processed Mon Sep 18 21:52:23 2017 by ELM ver.2012-10-06 from 001\_\_elm20170918\_194408\_\_dat00.bin

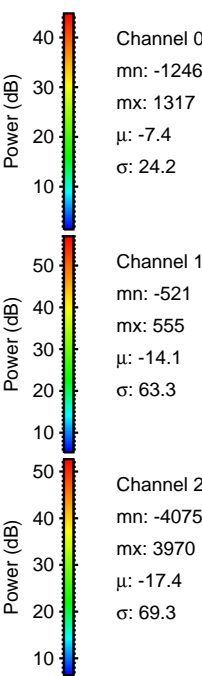
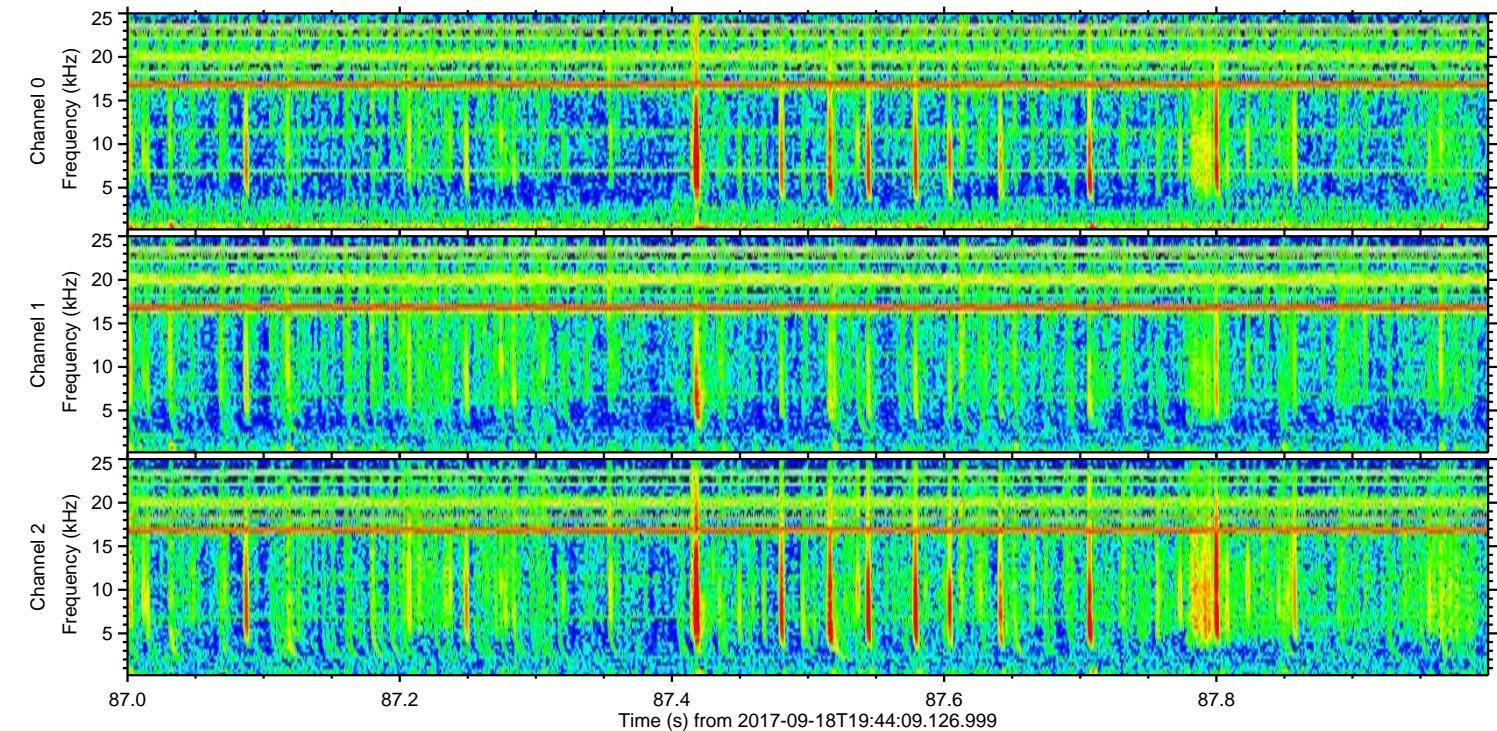
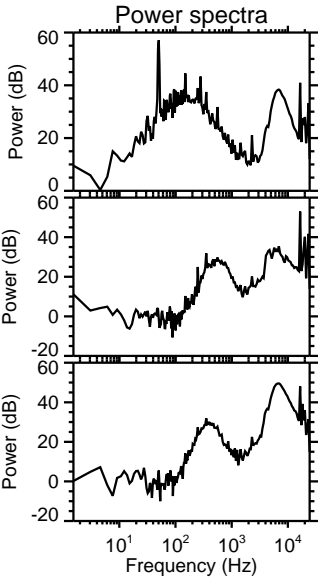
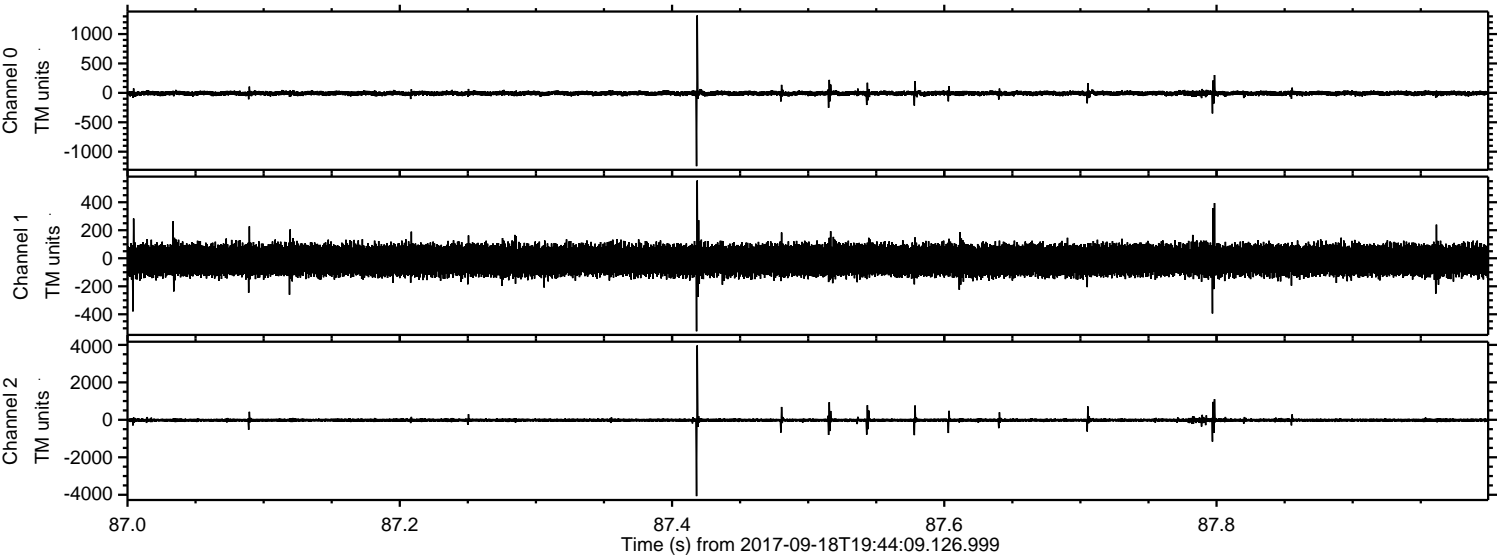



Processed Mon Sep 18 21:52:24 2017 by ELM ver.2012-10-06 from 001\_\_elm20170918\_194408\_\_dat00.bin

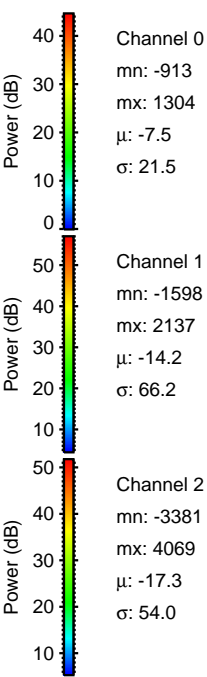
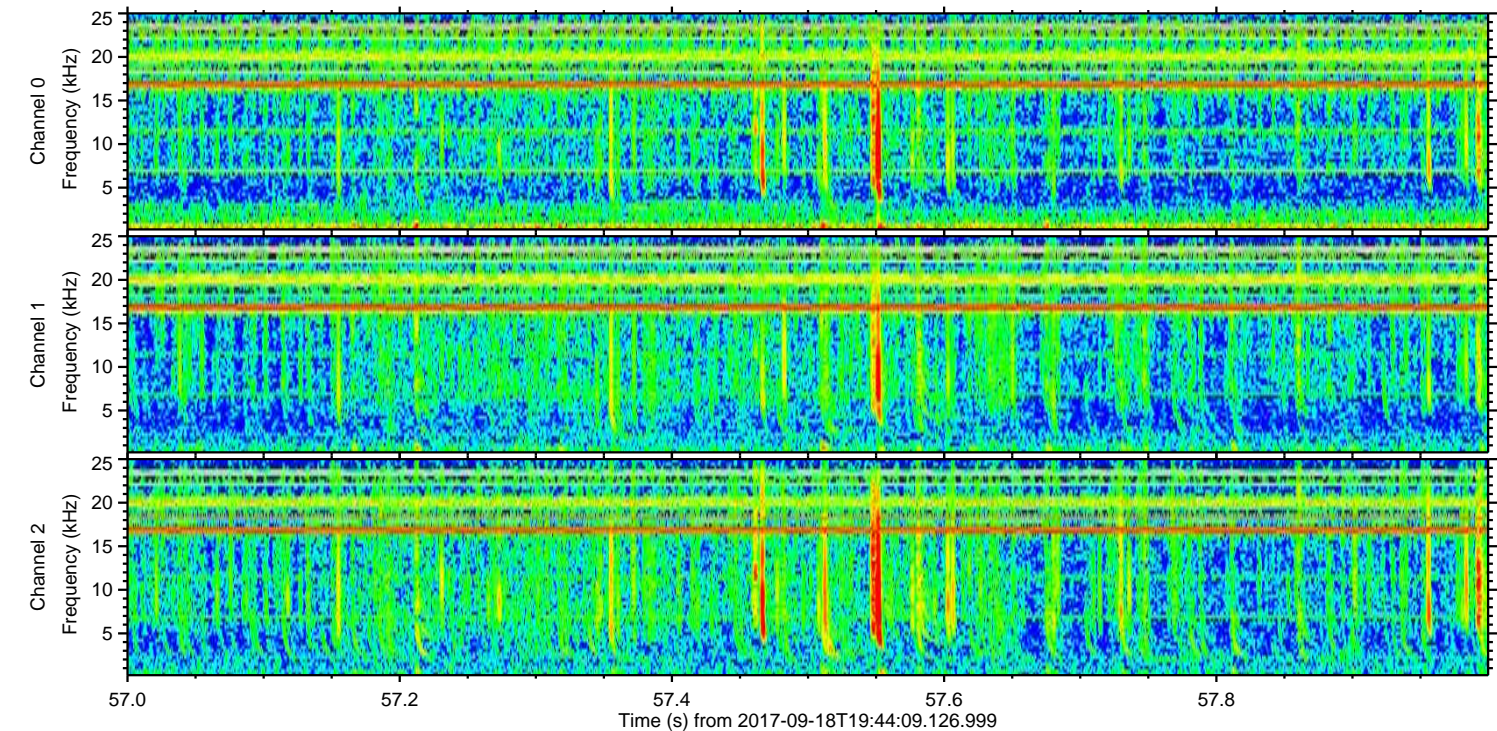
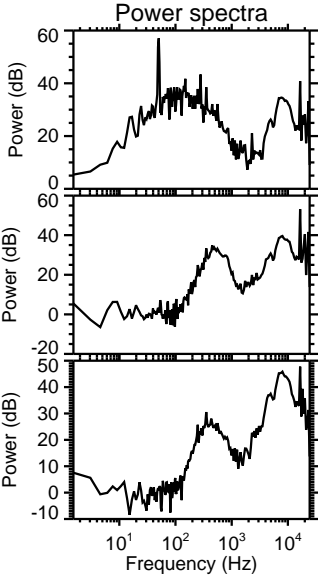
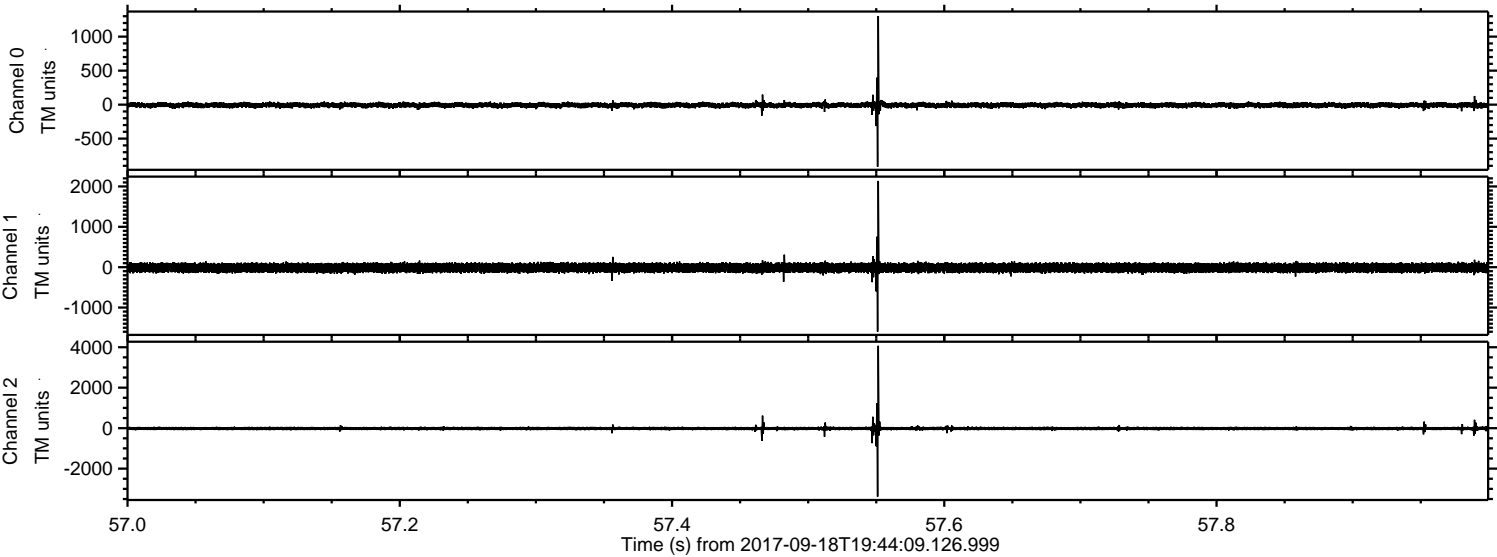

Channel 0  
mn: -913  
mx: 1304  
 $\mu$ : -7.5  
 $\sigma$ : 21.5

Channel 1  
mn: -1598  
mx: 2137  
 $\mu$ : -14.2  
 $\sigma$ : 66.2

Channel 2  
mn: -3381  
mx: 4069  
 $\mu$ : -17.3  
 $\sigma$ : 54.0



Processed Mon Sep 18 21:52:25 2017 by ELM ver.2012-10-06 from 001\_\_elm20170918\_194408\_\_dat00.bin

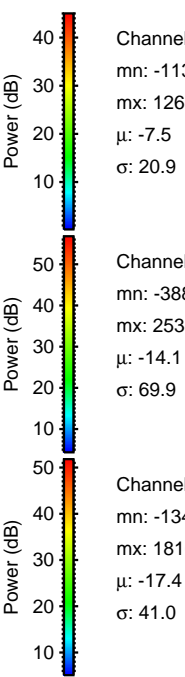
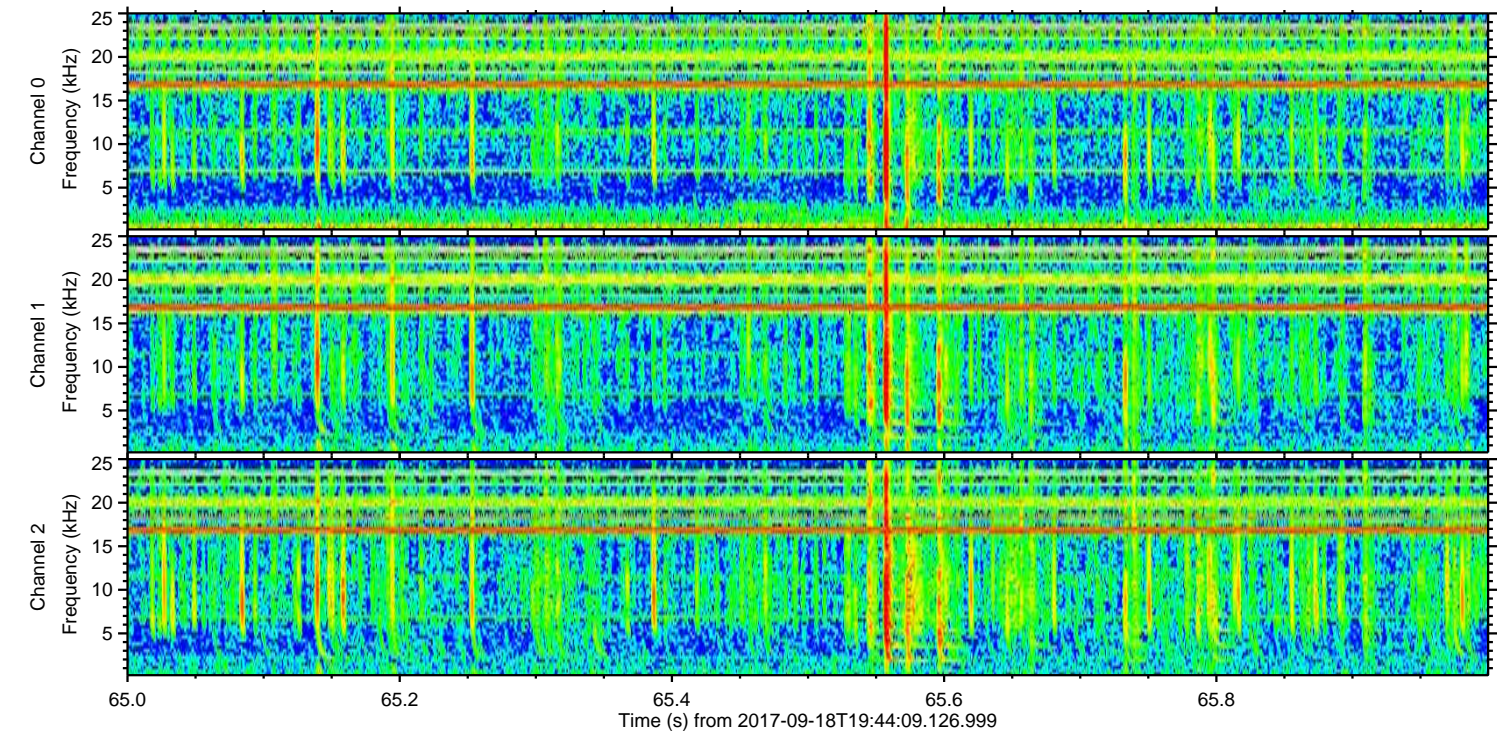
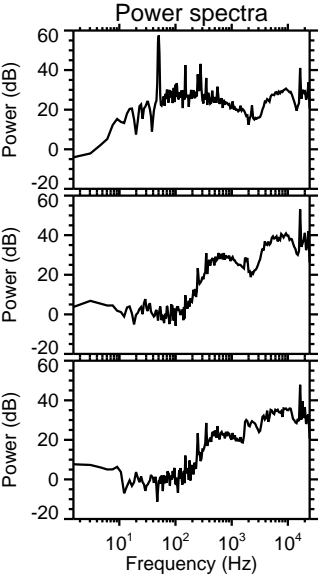
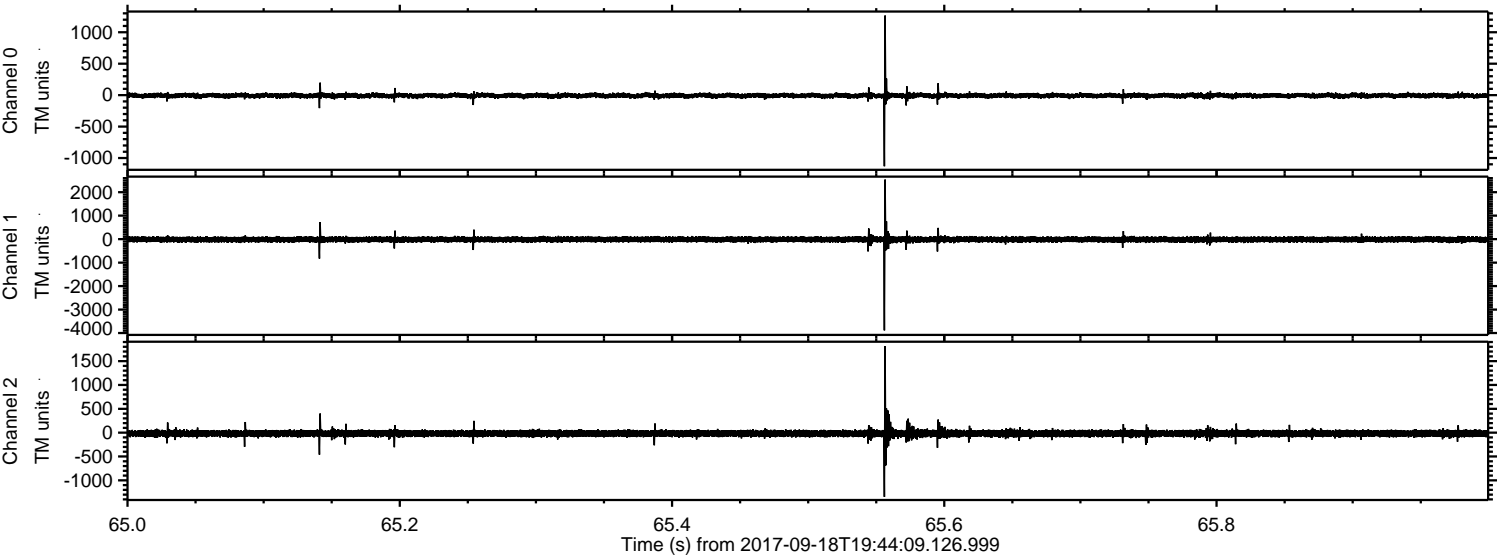

Channel 0  
mn: -1131  
mx: 1266  
 $\mu$ : -7.5  
 $\sigma$ : 20.9

Channel 1  
mn: -3885  
mx: 2536  
 $\mu$ : -14.1  
 $\sigma$ : 69.9

Channel 2  
mn: -1345  
mx: 1816  
 $\mu$ : -17.4  
 $\sigma$ : 41.0



ELMAVAN 3D WAVEFORMS (Measured data sampled at 50 kHz) 51000 packets of 144 samples from 2017-09-18T19:44:09.126.999. Part 125/147

Processed Mon Sep 18 21:52:25 2017 by ELM ver.2012-10-06 from 001\_\_elm20170918\_194408\_\_dat00.bin

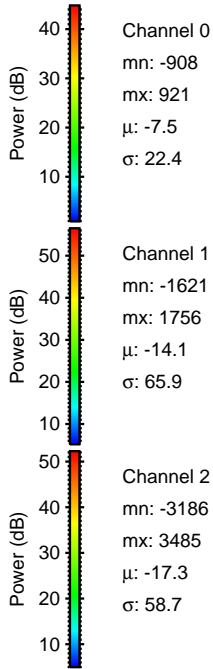
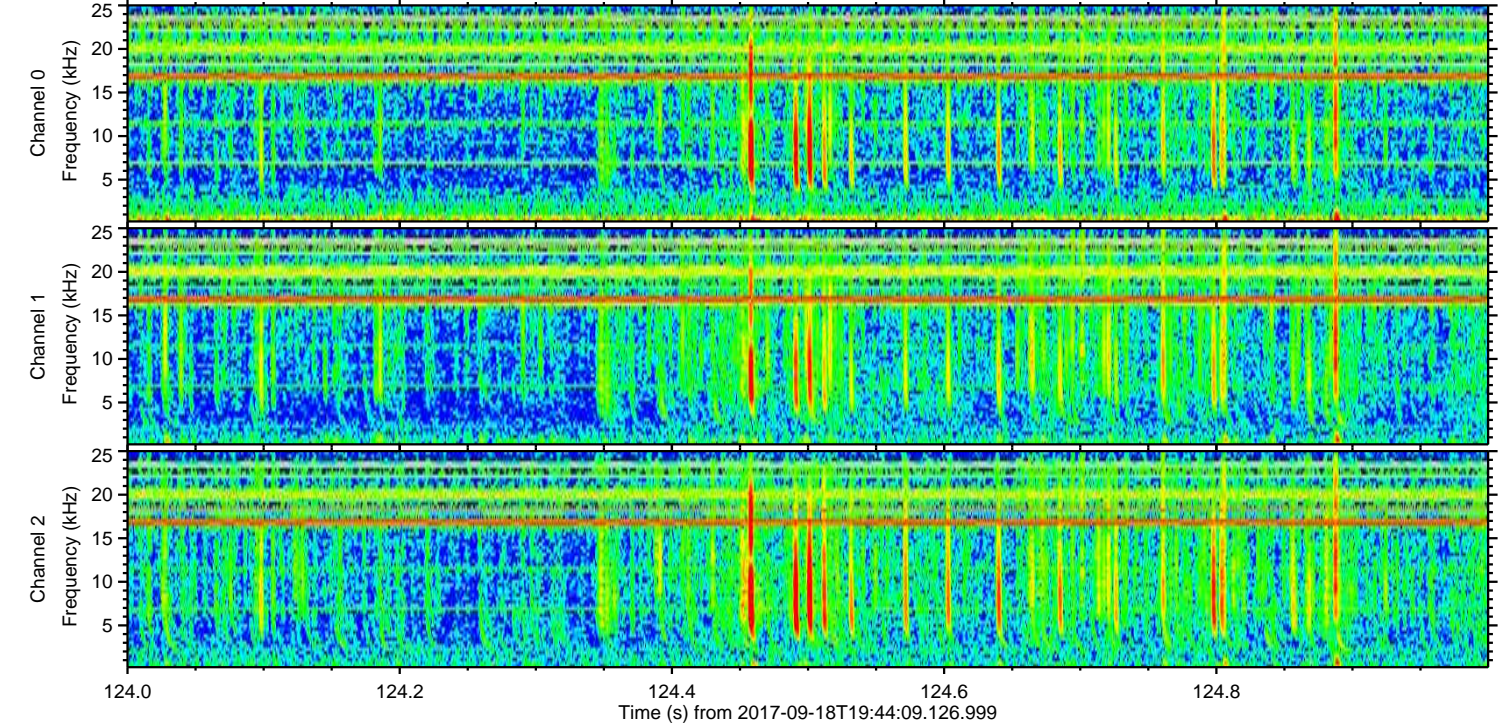
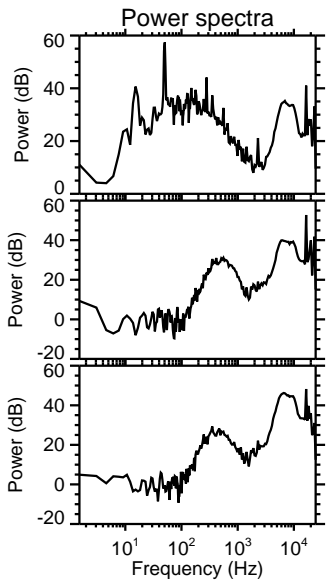
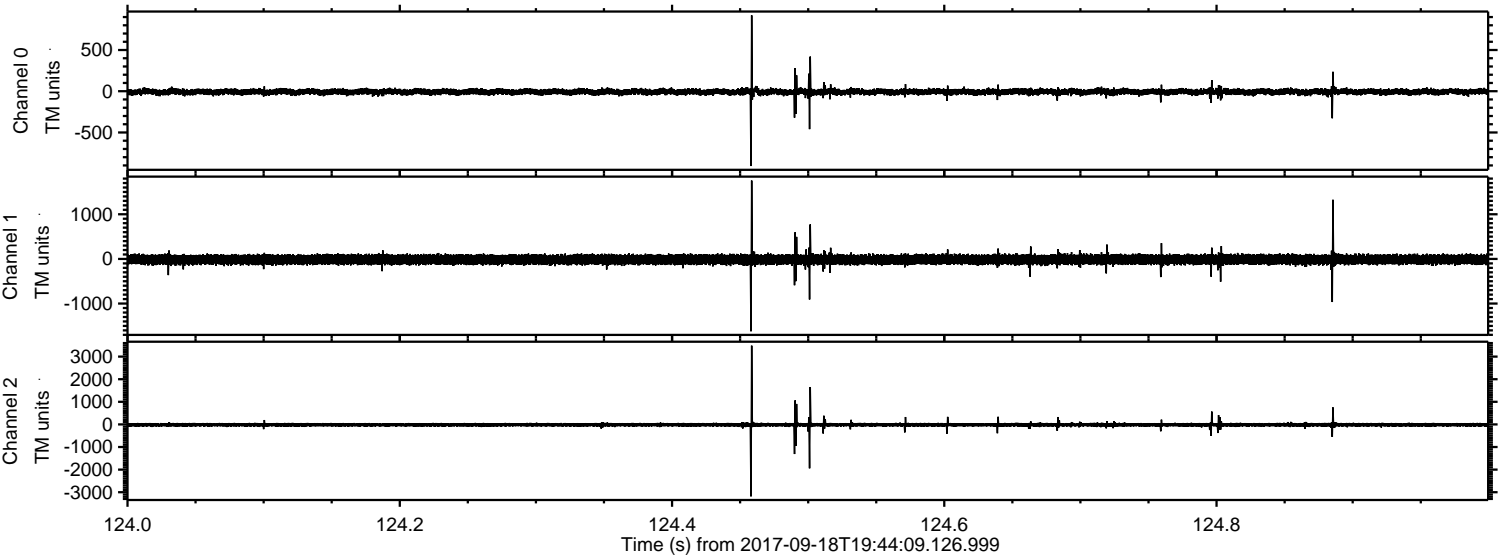



ELMAVAN 3D WAVEFORMS (Measured data sampled at 50 kHz) 51000 packets of 144 samples from 2017-09-18T19:44:09.126.999. Part 128/147

Processed Mon Sep 18 21:52:26 2017 by ELM ver.2012-10-06 from 001\_\_elm20170918\_194408\_\_dat00.bin

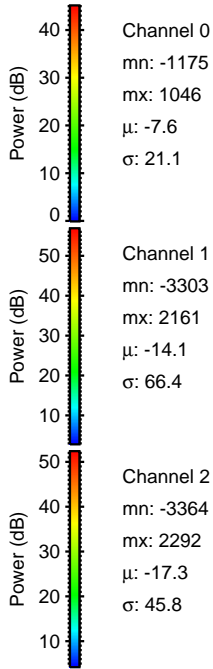
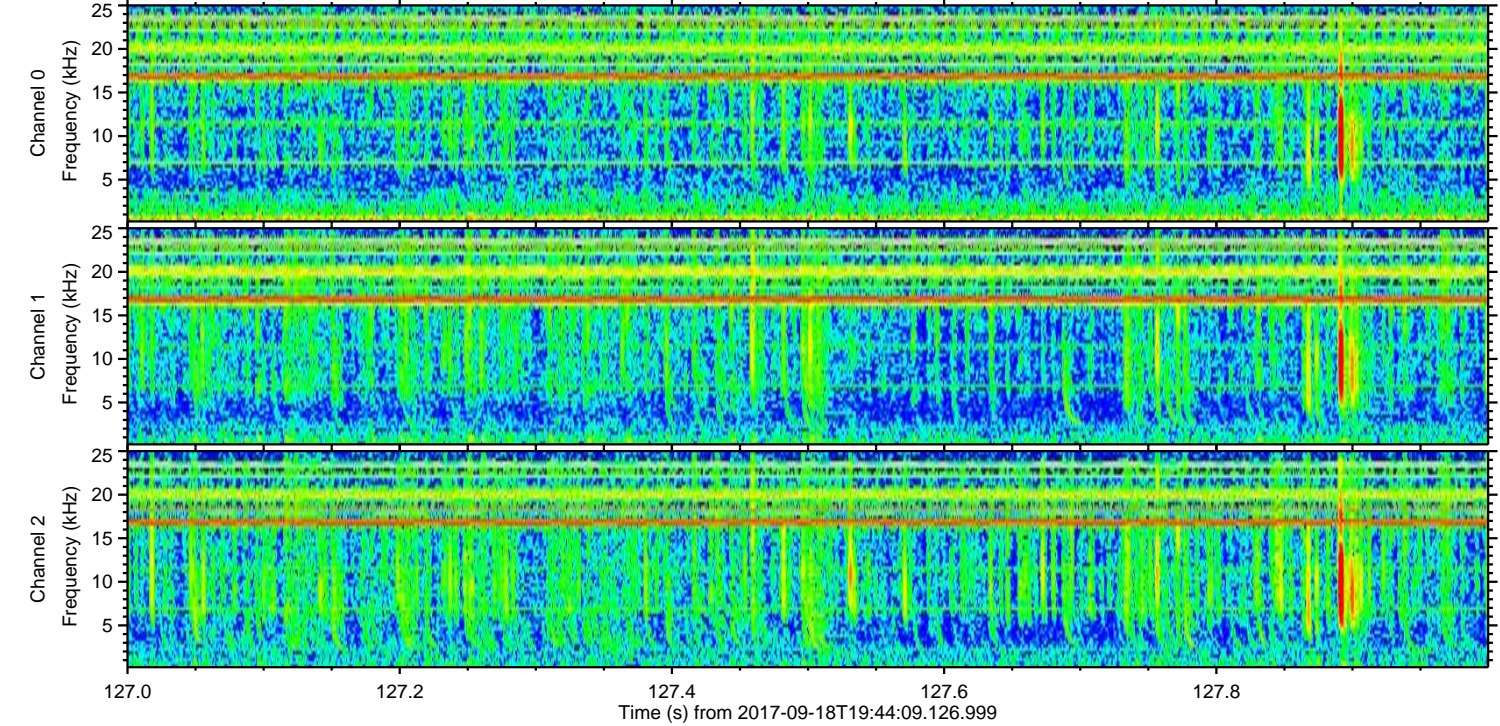
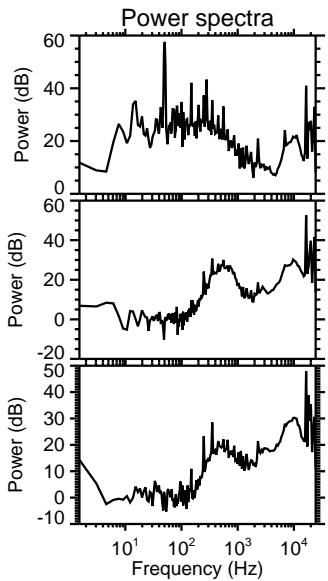
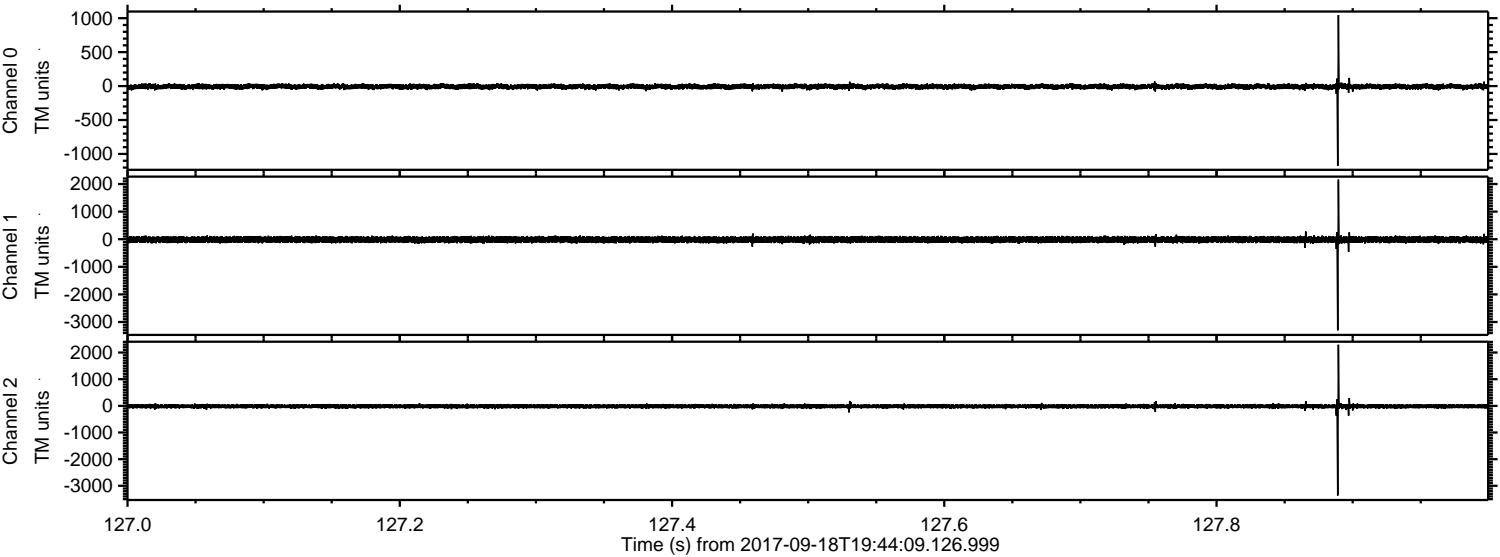



ELMAVAN 3D WAVEFORMS (Measured data sampled at 50 kHz) 51000 packets of 144 samples from 2017-09-18T19:44:09.126.999. Part 7/147

Processed Mon Sep 18 21:52:27 2017 by ELM ver.2012-10-06 from 001\_\_elm20170918\_194408\_\_dat00.bin

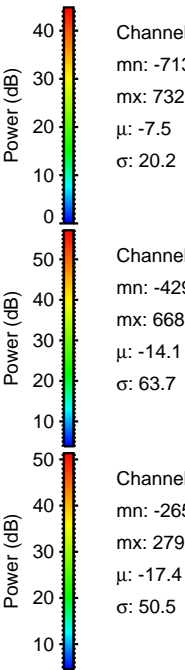
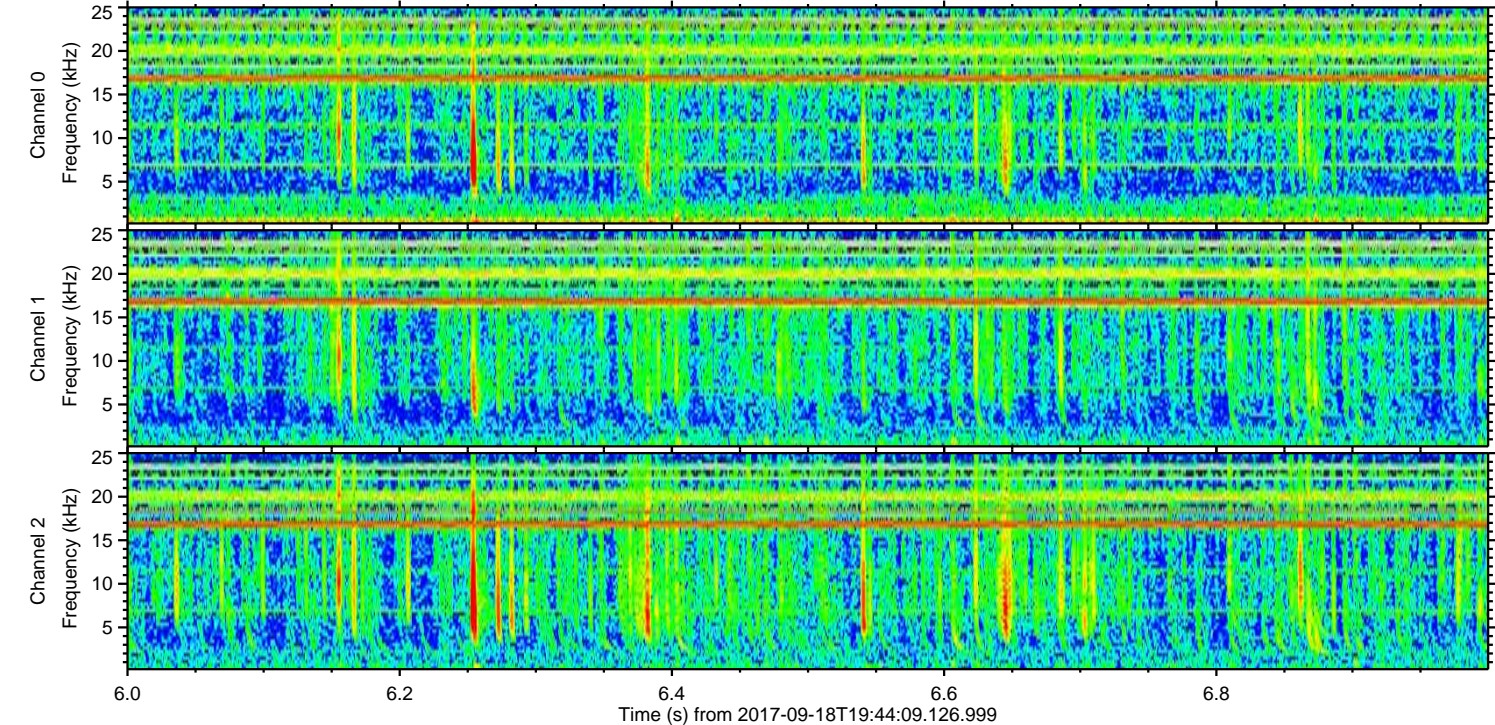
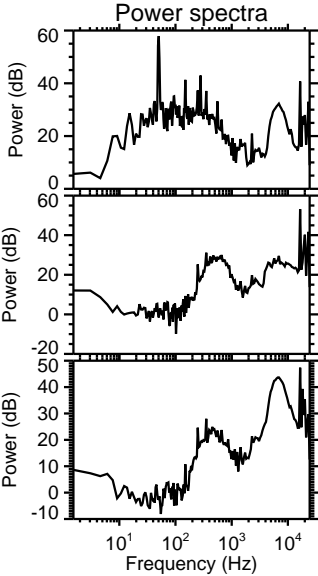
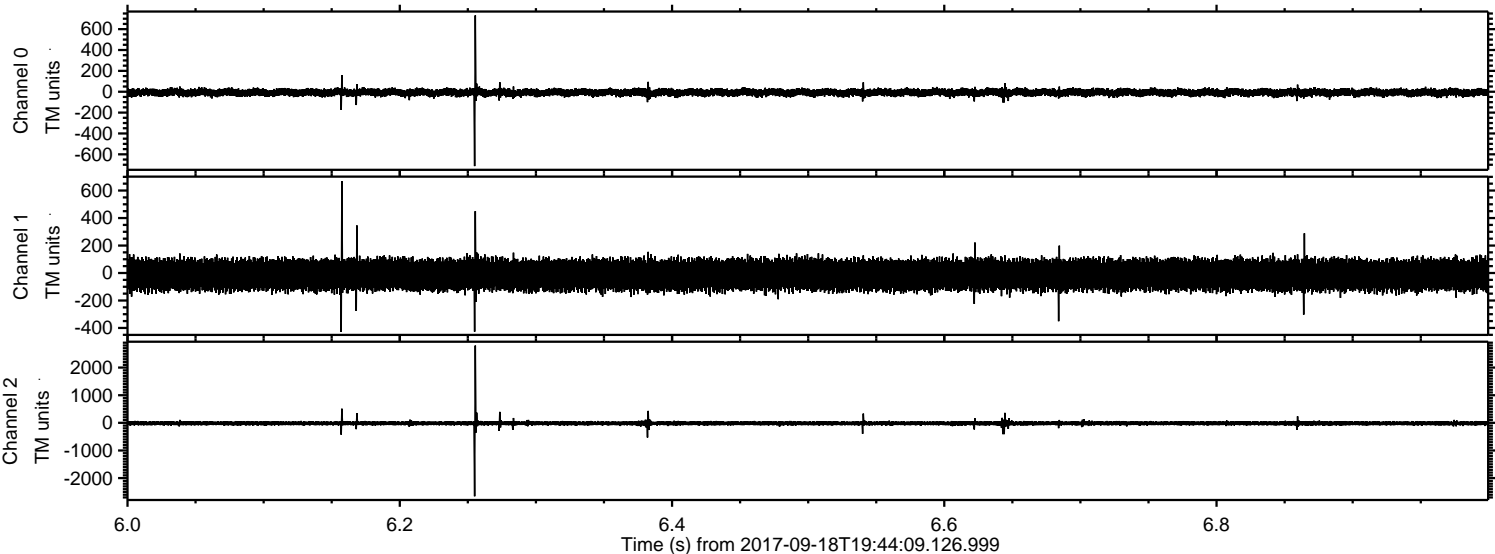



ELMAVAN 3D WAVEFORMS (Measured data sampled at 50 kHz) 51000 packets of 144 samples from 2017-09-18T19:44:09.126.999. Part 136/147

Processed Mon Sep 18 21:52:27 2017 by ELM ver.2012-10-06 from 001\_\_elm20170918\_194408\_\_dat00.bin

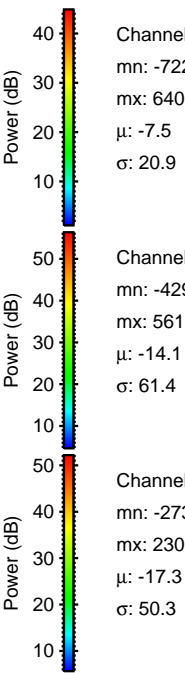
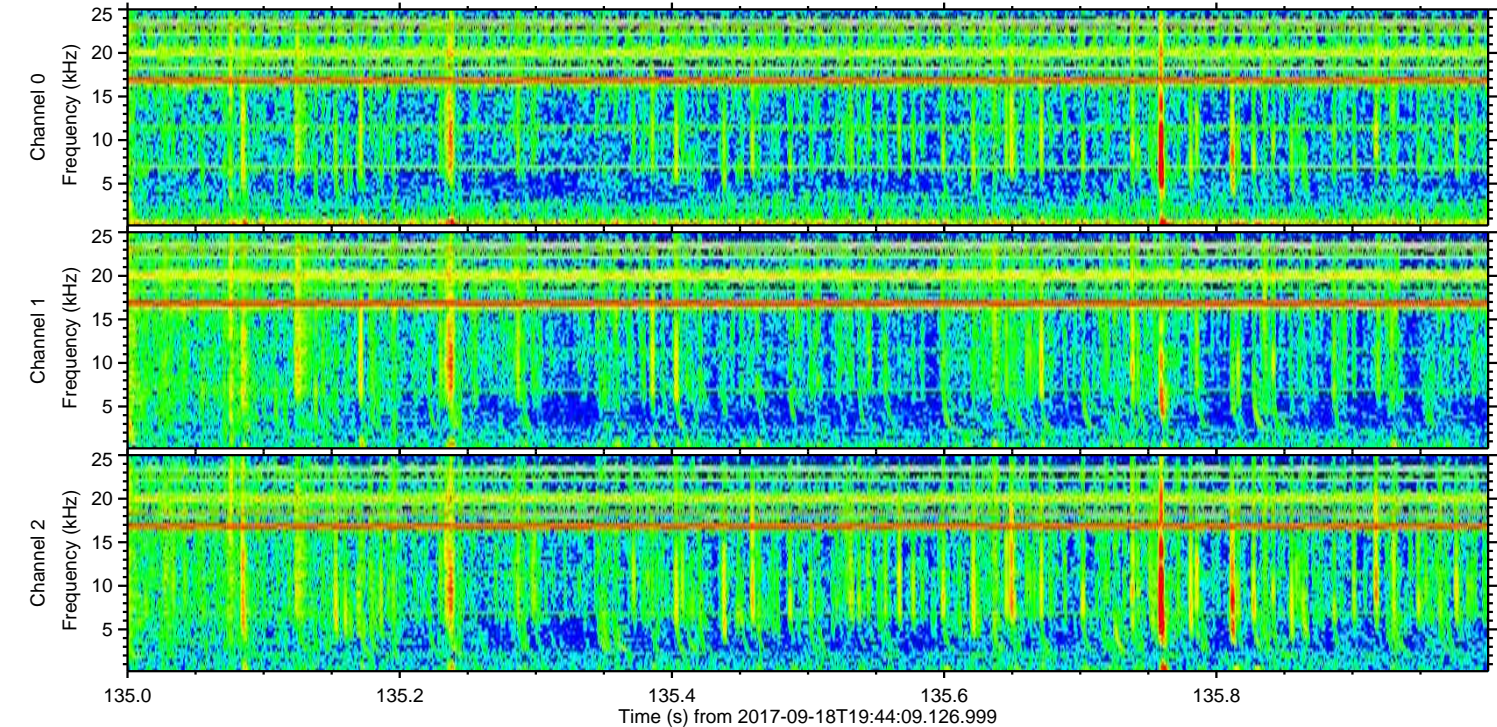
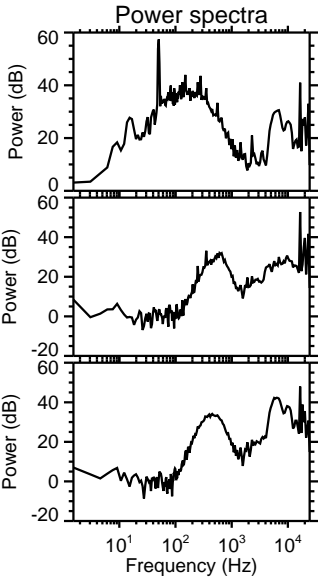
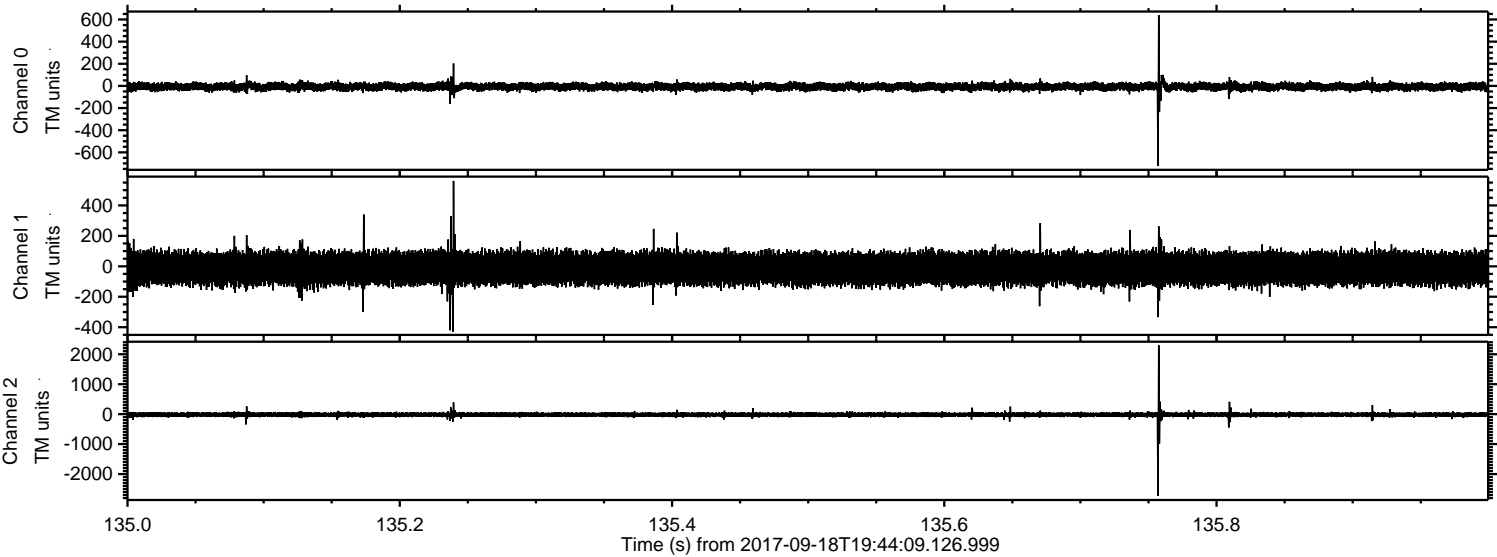

Channel 0  
mn: -722  
mx: 640  
 $\mu$ : -7.5  
 $\sigma$ : 20.9

Channel 1  
mn: -429  
mx: 561  
 $\mu$ : -14.1  
 $\sigma$ : 61.4

Channel 2  
mn: -2730  
mx: 2303  
 $\mu$ : -17.3  
 $\sigma$ : 50.3



Processed Mon Sep 18 21:52:28 2017 by ELM ver.2012-10-06 from 001\_\_elm20170918\_194408\_\_dat00.bin

