

ELMAVAN 3D WAVEFORMS (Measured data sampled at 50 kHz) 51000 packets of 144 samples from 2017-09-18T19:39:08.922.999.

Processed Mon Sep 18 21:46:54 2017 by ELM ver.2012-10-06 from 001__elm20170918_193907__dat00.bin

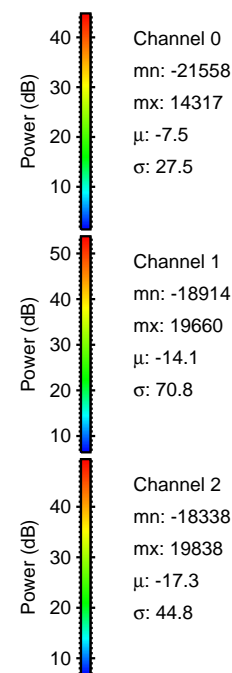
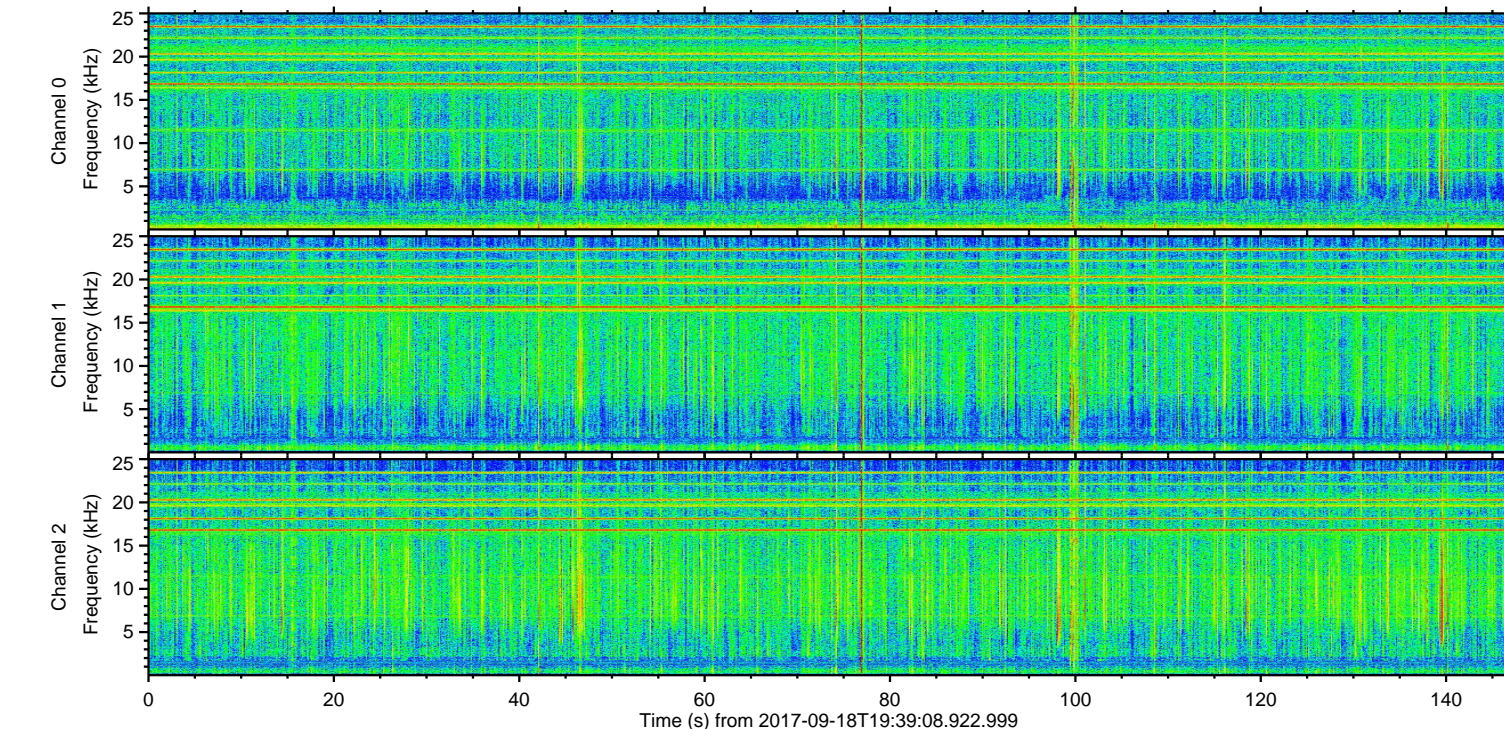
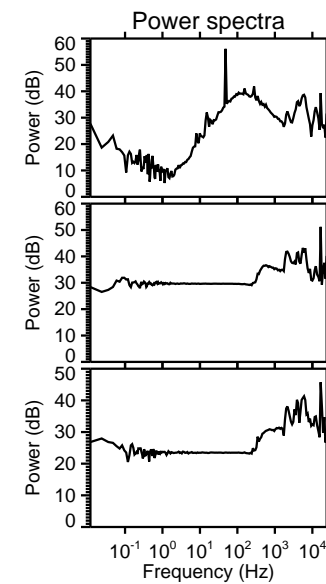
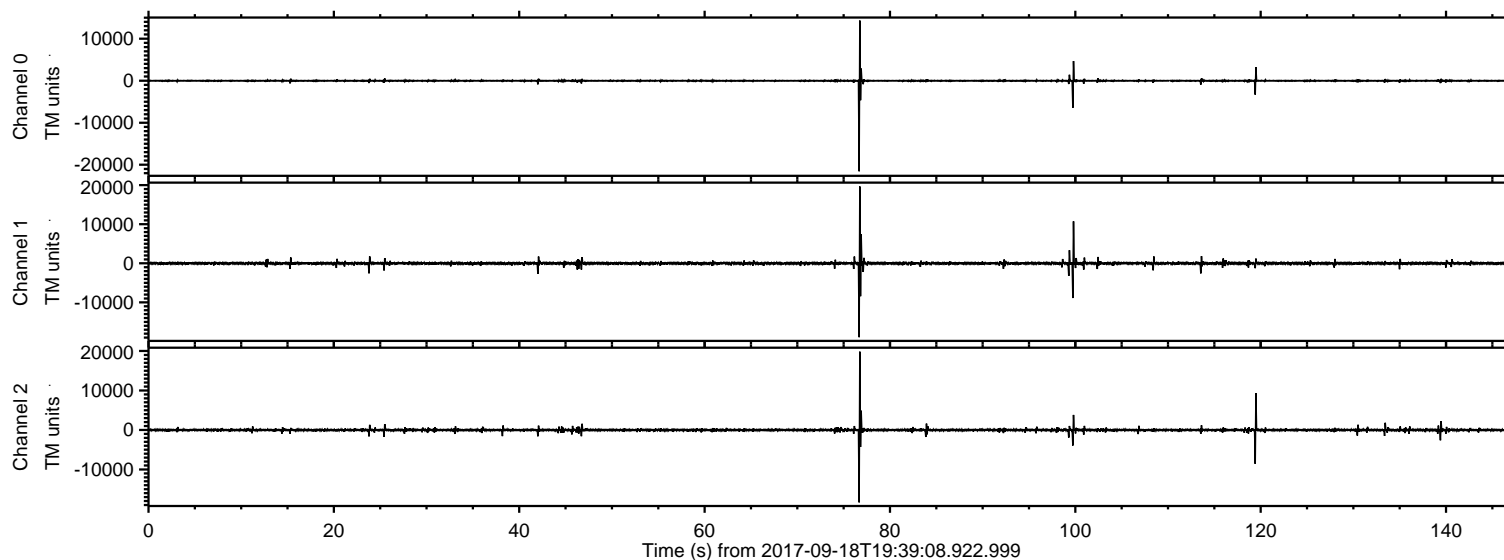

ELMAVAN 3D WAVEFORMS (Measured data sampled at 50 kHz) 51000 packets of 144 samples from 2017-09-18T19:39:08.922.999. Part 77/147

Processed Mon Sep 18 21:47:00 2017 by ELM ver.2012-10-06 from 001__elm20170918_193907__dat00.bin

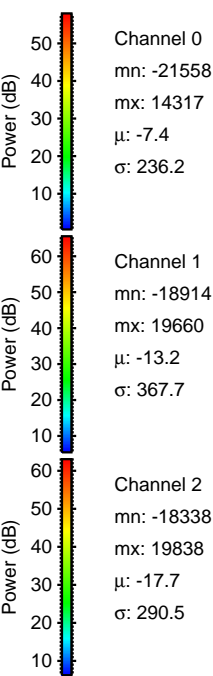
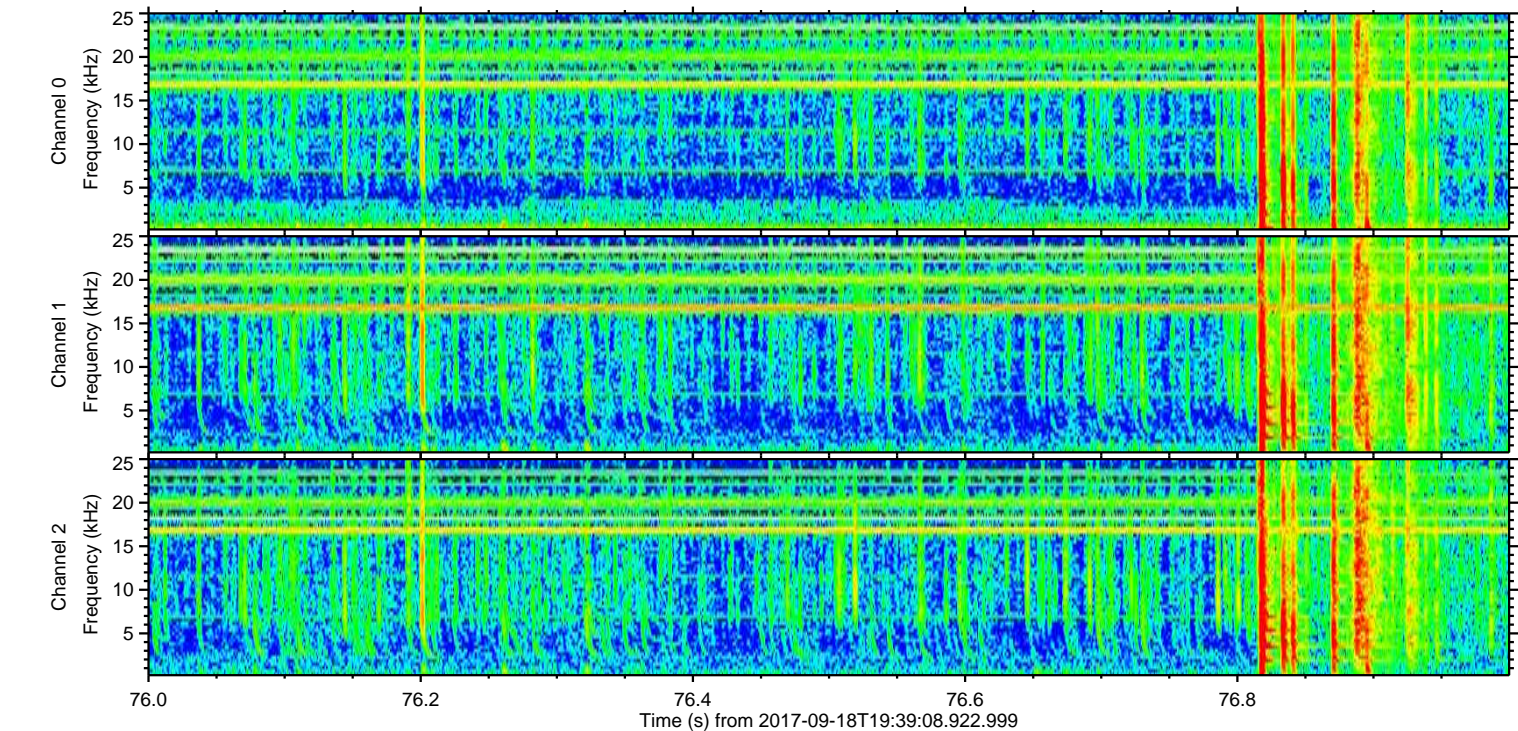
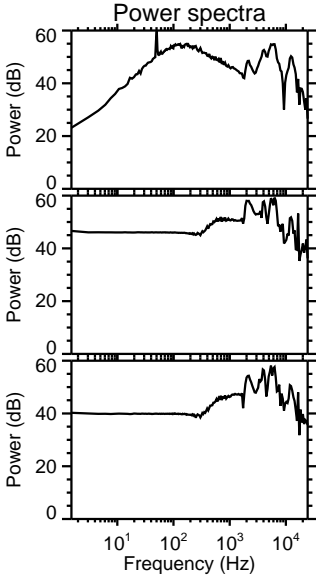
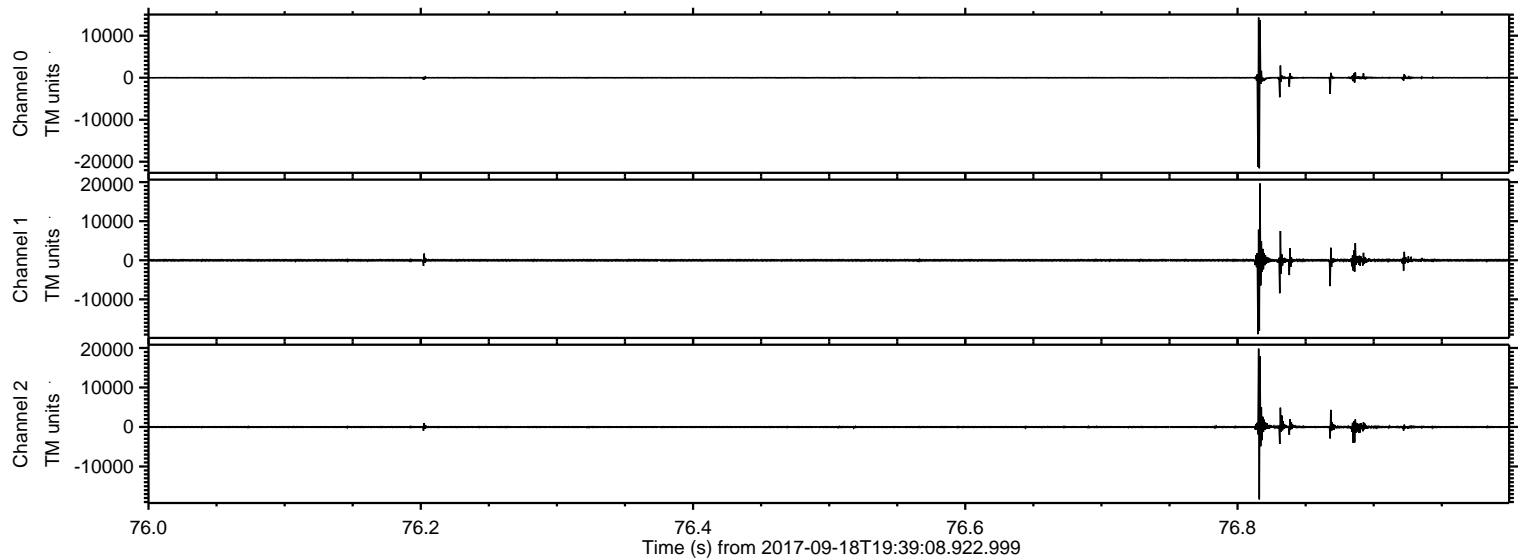

ELMAVAN 3D WAVEFORMS (Measured data sampled at 50 kHz) 51000 packets of 144 samples from 2017-09-18T19:39:08.922.999. Part 100/147

Processed Mon Sep 18 21:47:01 2017 by ELM ver.2012-10-06 from 001__elm20170918_193907__dat00.bin

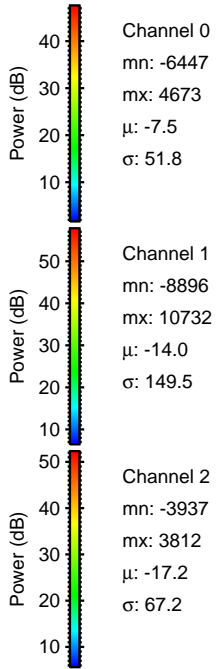
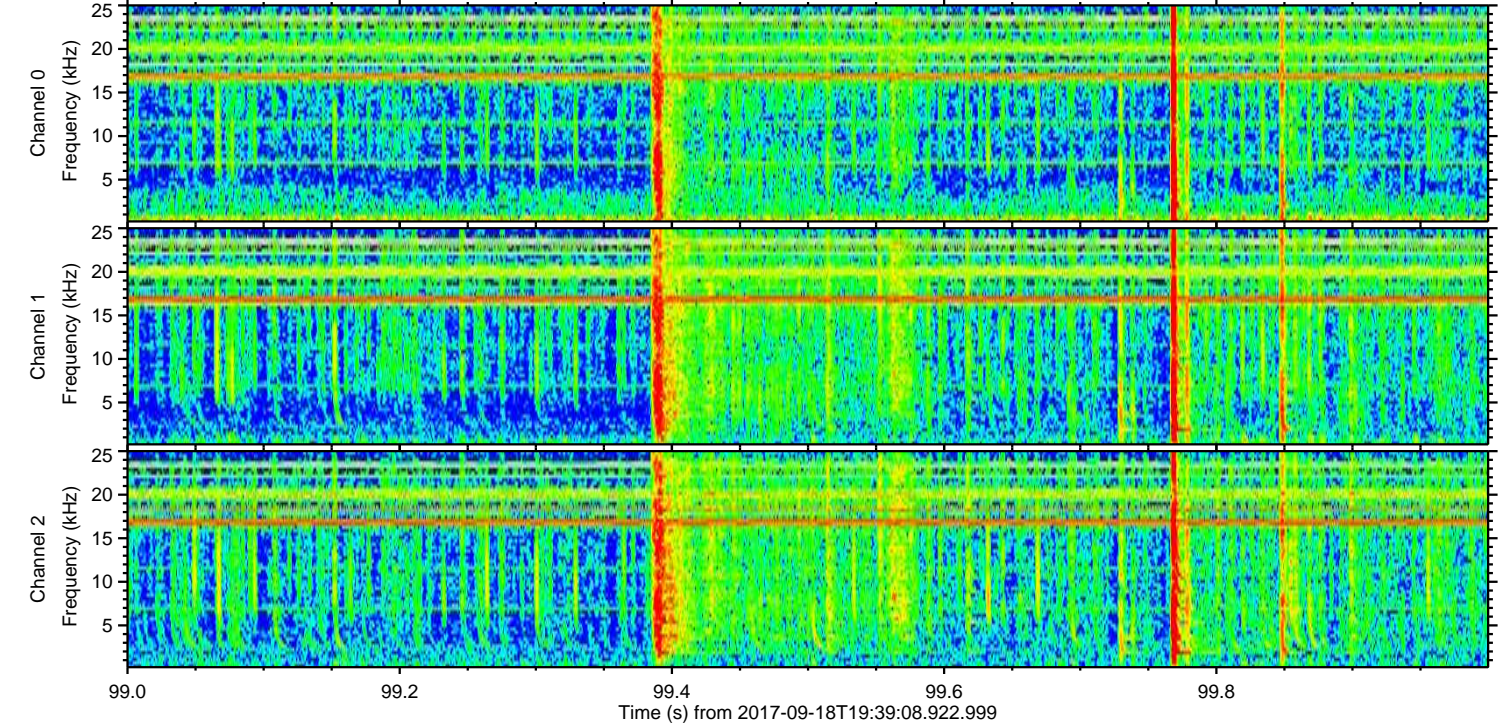
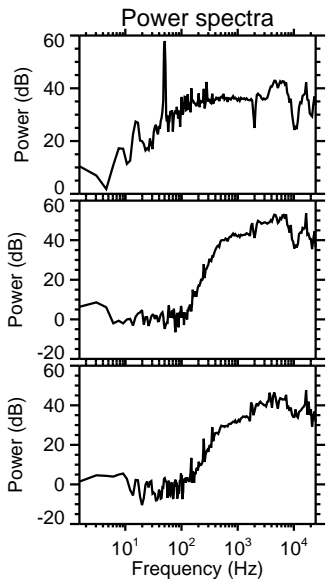
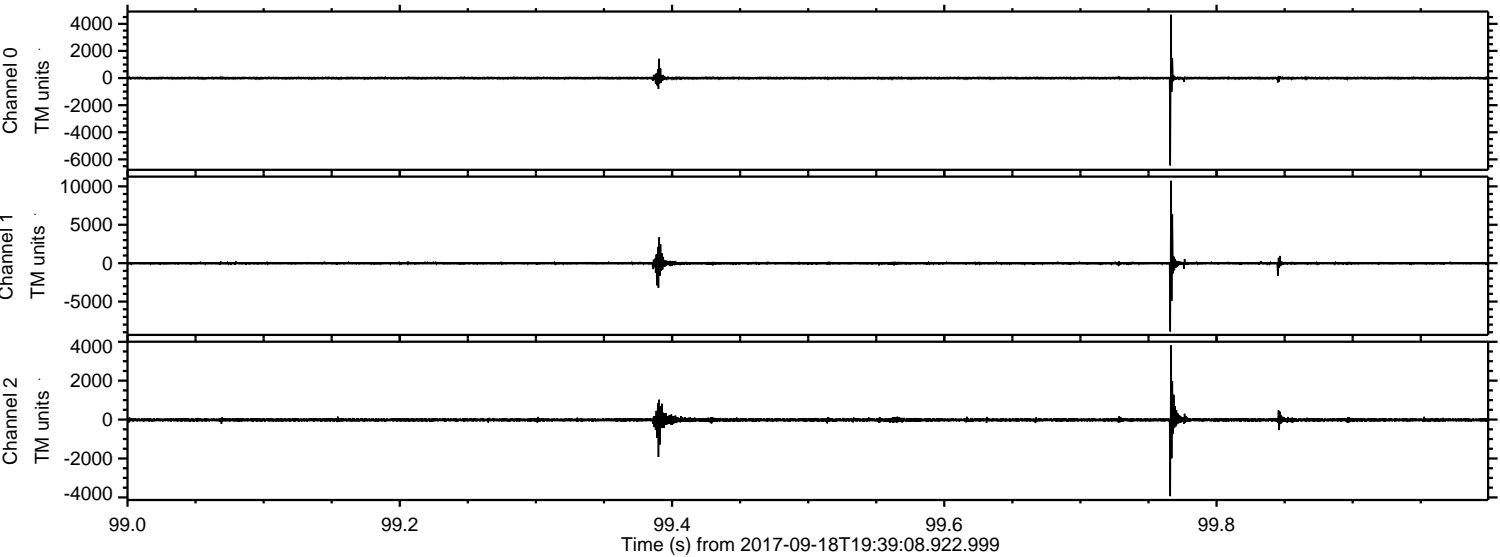

ELMAVAN 3D WAVEFORMS (Measured data sampled at 50 kHz) 51000 packets of 144 samples from 2017-09-18T19:39:08.922.999. Part 120/147

Processed Mon Sep 18 21:47:02 2017 by ELM ver.2012-10-06 from 001__elm20170918_193907__dat00.bin

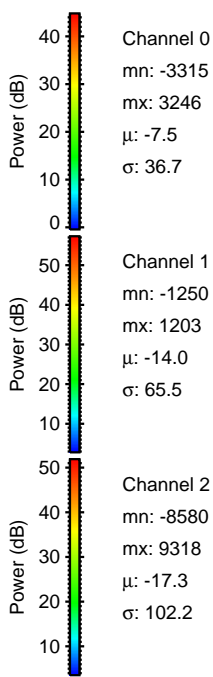
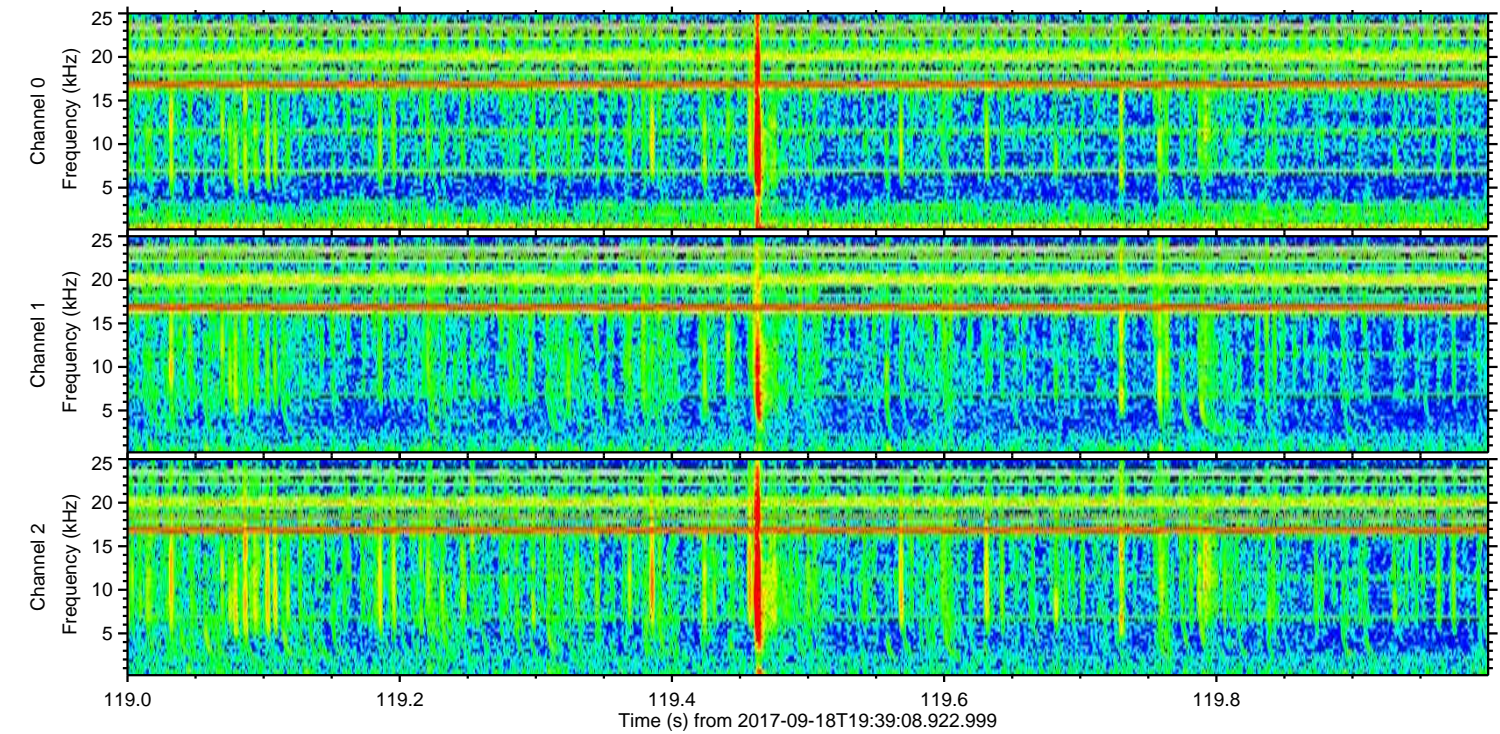
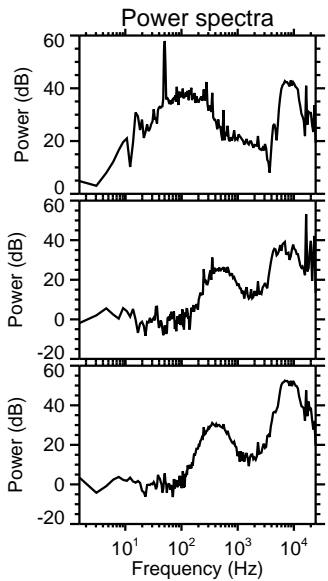
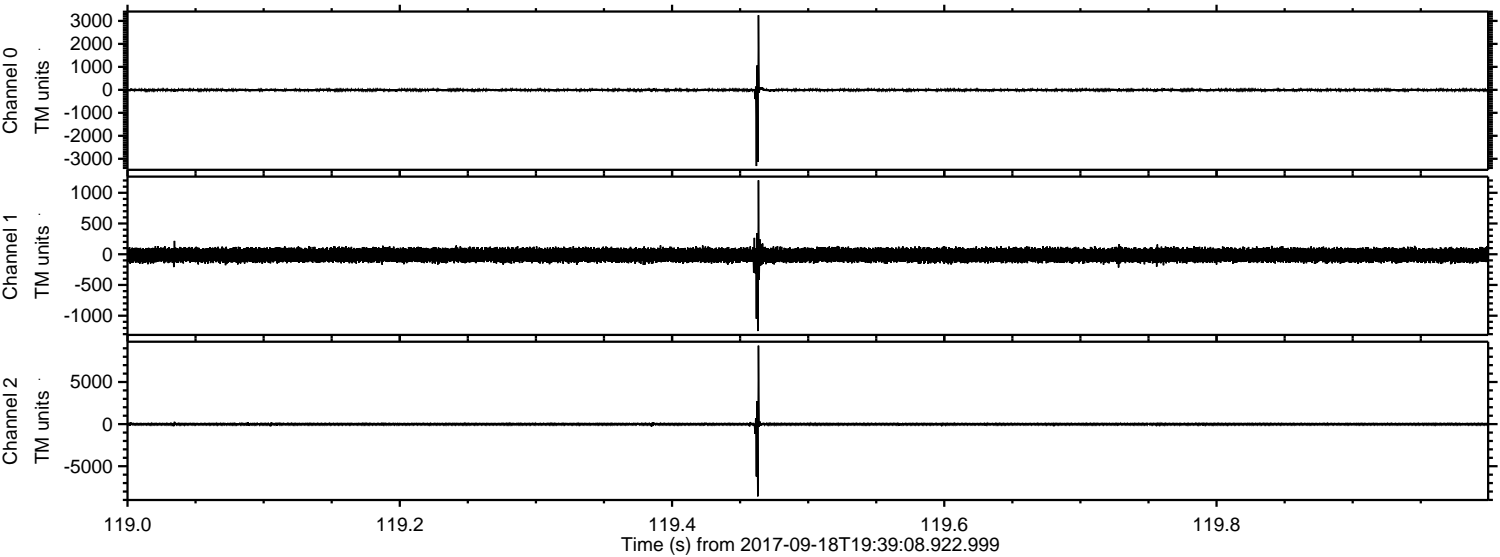

Processed Mon Sep 18 21:47:03 2017 by ELM ver.2012-10-06 from 001__elm20170918_193907__dat00.bin

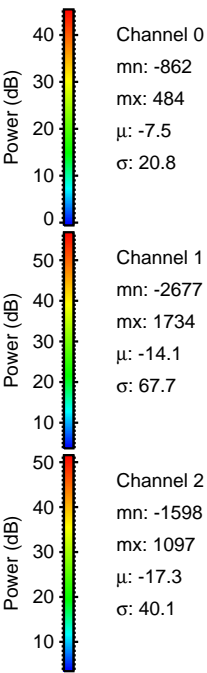
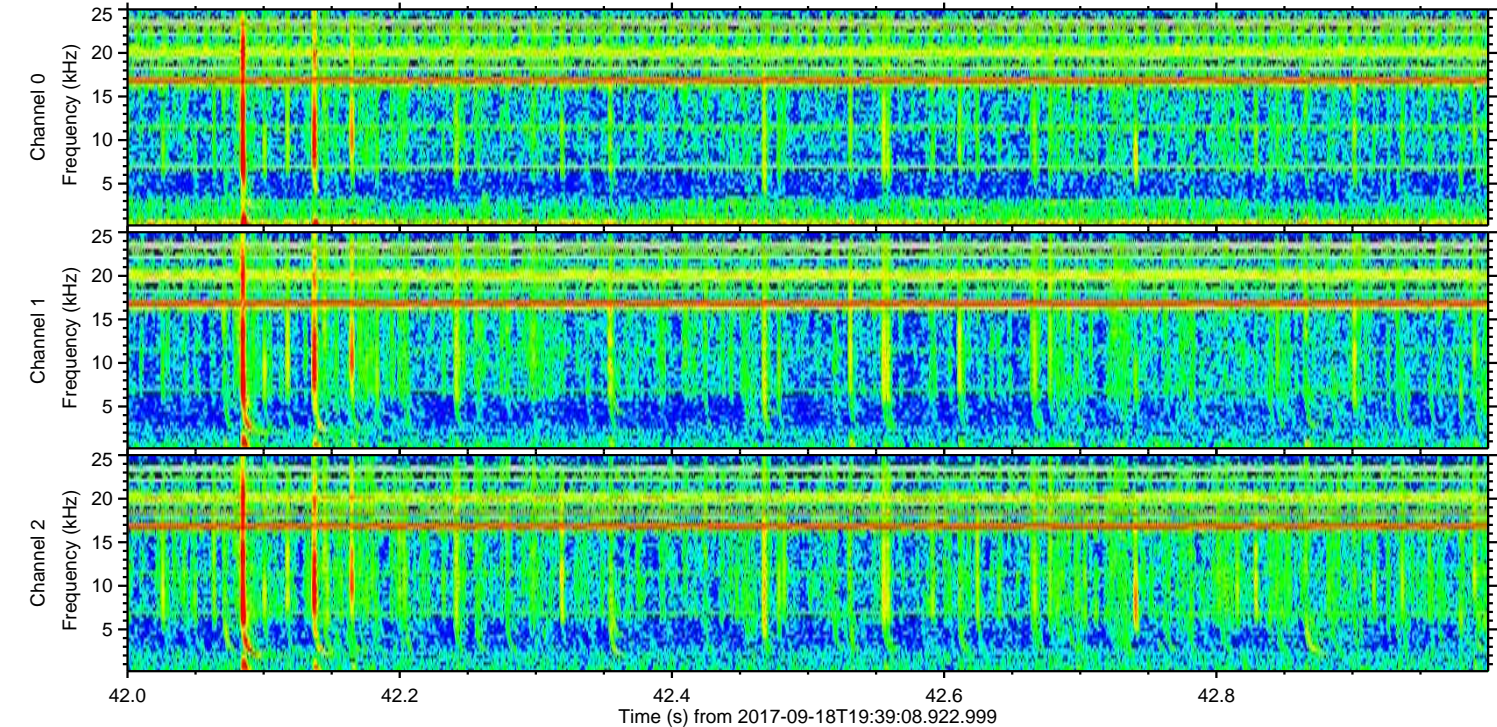
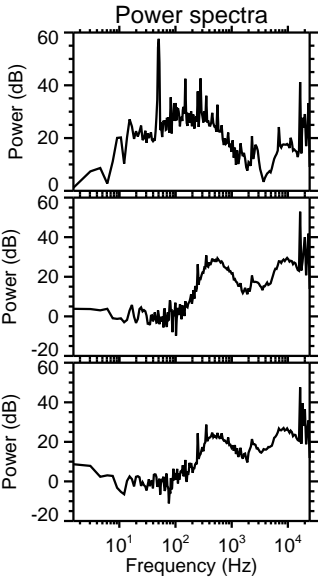
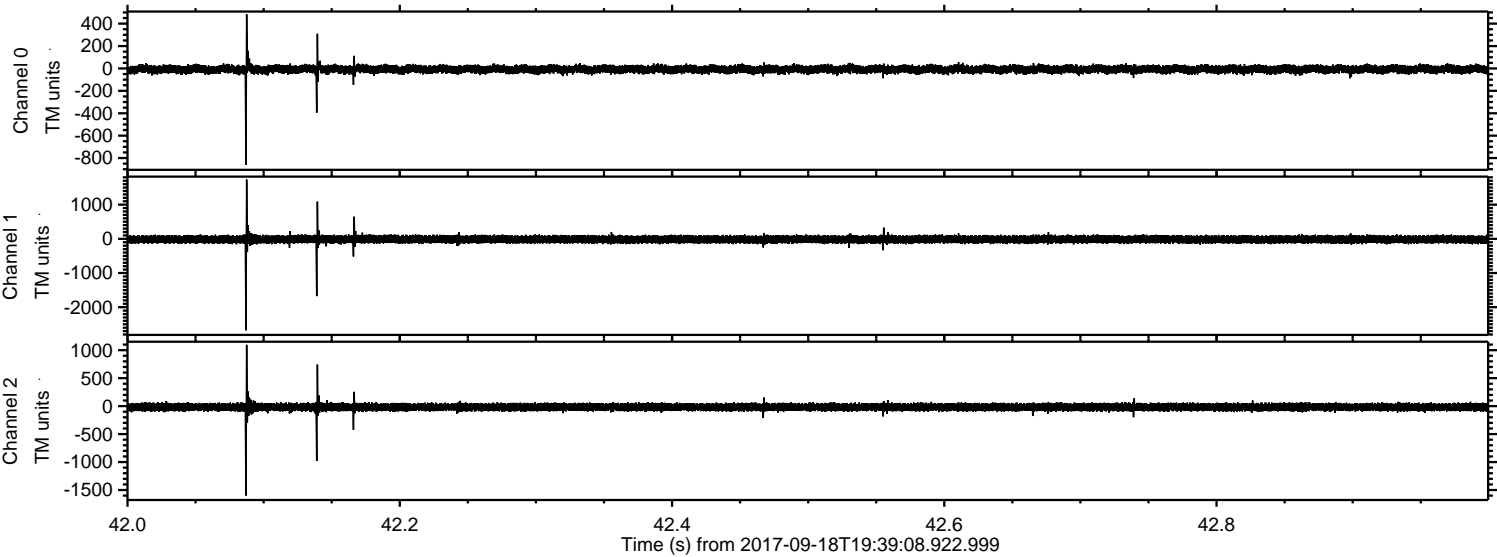

ELMAVAN 3D WAVEFORMS (Measured data sampled at 50 kHz) 51000 packets of 144 samples from 2017-09-18T19:39:08.922.999. Part 140/147

Processed Mon Sep 18 21:47:04 2017 by ELM ver.2012-10-06 from 001__elm20170918_193907__dat00.bin

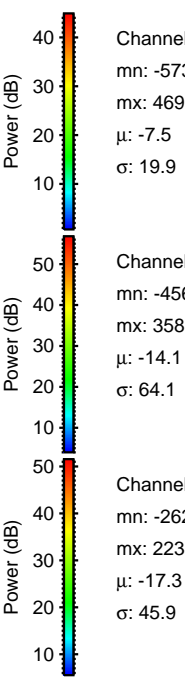
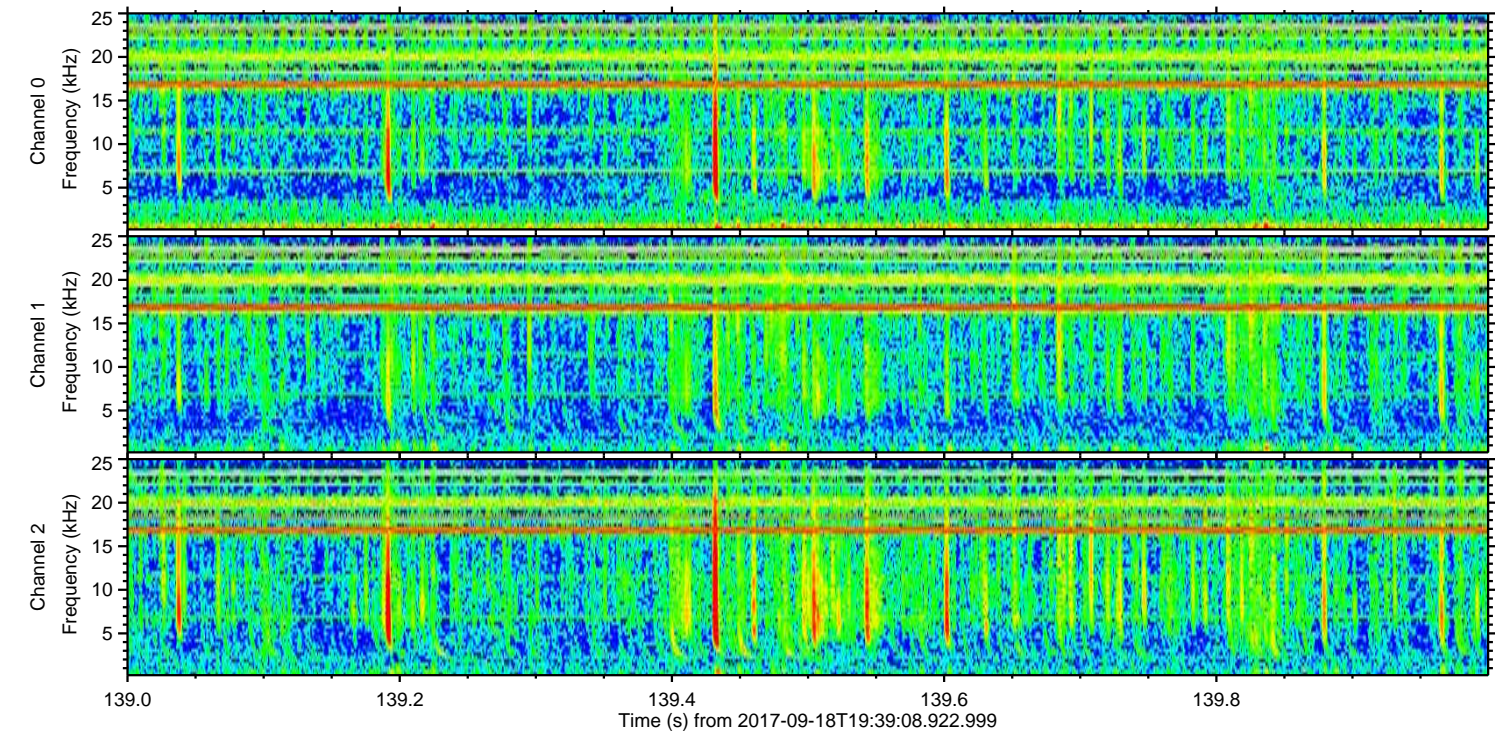
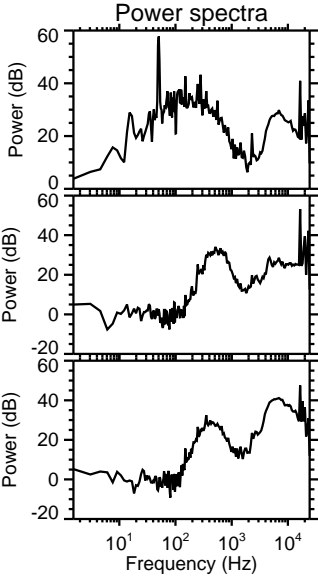
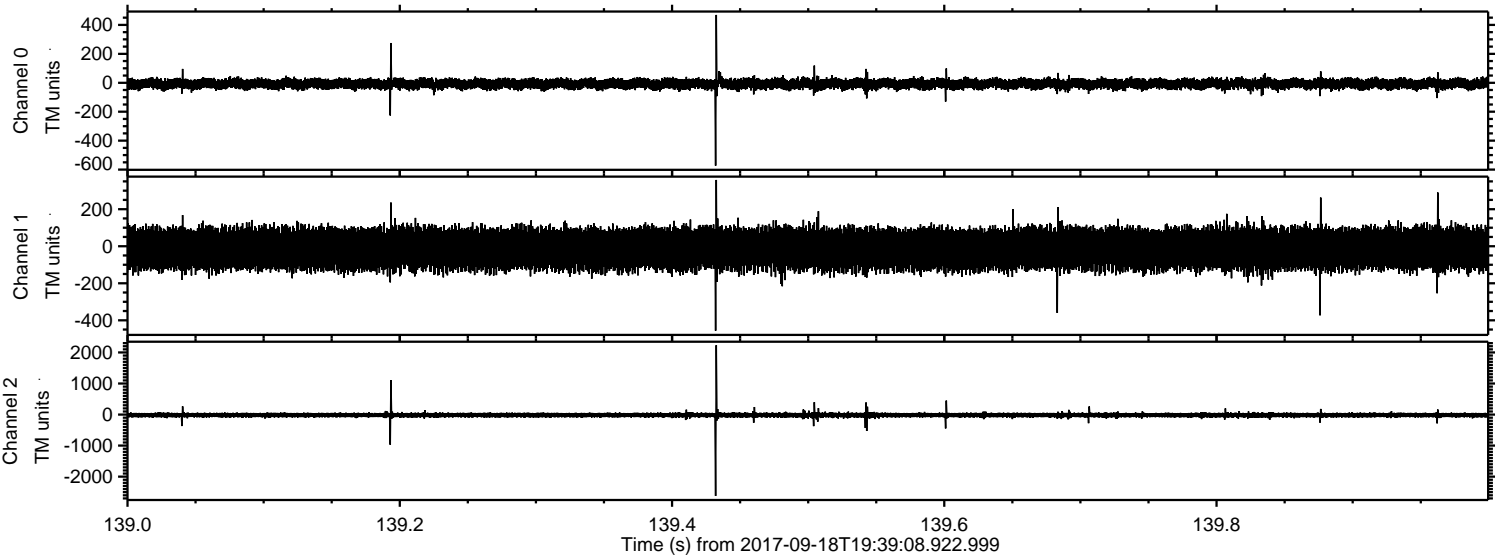

Channel 0
mn: -573
mx: 469
 μ : -7.5
 σ : 19.9

Channel 1
mn: -456
mx: 358
 μ : -14.1
 σ : 64.1

Channel 2
mn: -2621
mx: 2235
 μ : -17.3
 σ : 45.9

ELMAVAN 3D WAVEFORMS (Measured data sampled at 50 kHz) 51000 packets of 144 samples from 2017-09-18T19:39:08.922.999. Part 114/147

Processed Mon Sep 18 21:47:04 2017 by ELM ver.2012-10-06 from 001_elm20170918_193907__dat00.bin

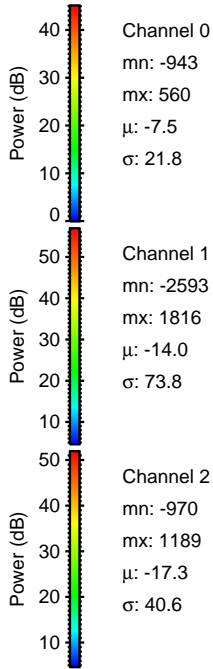
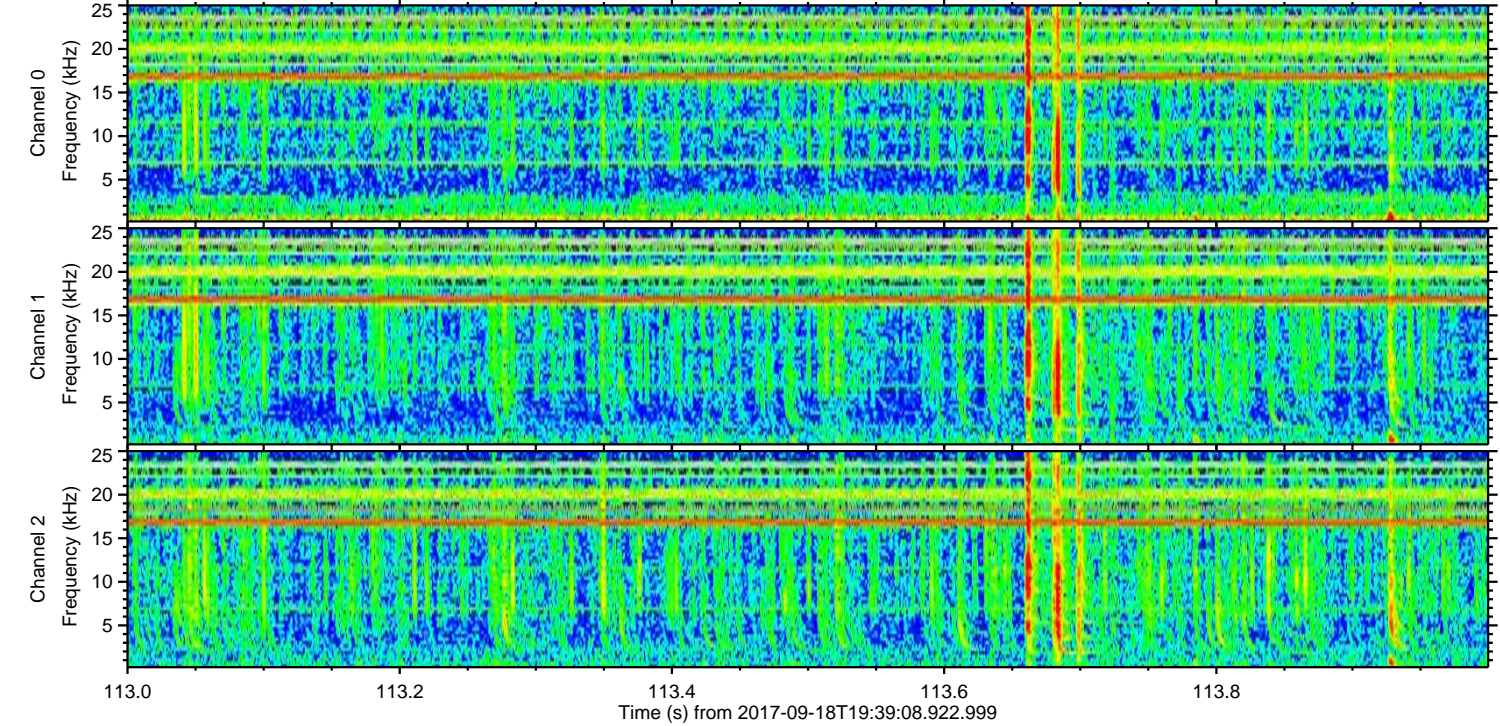
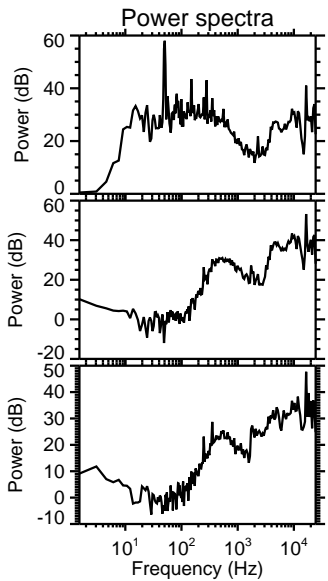
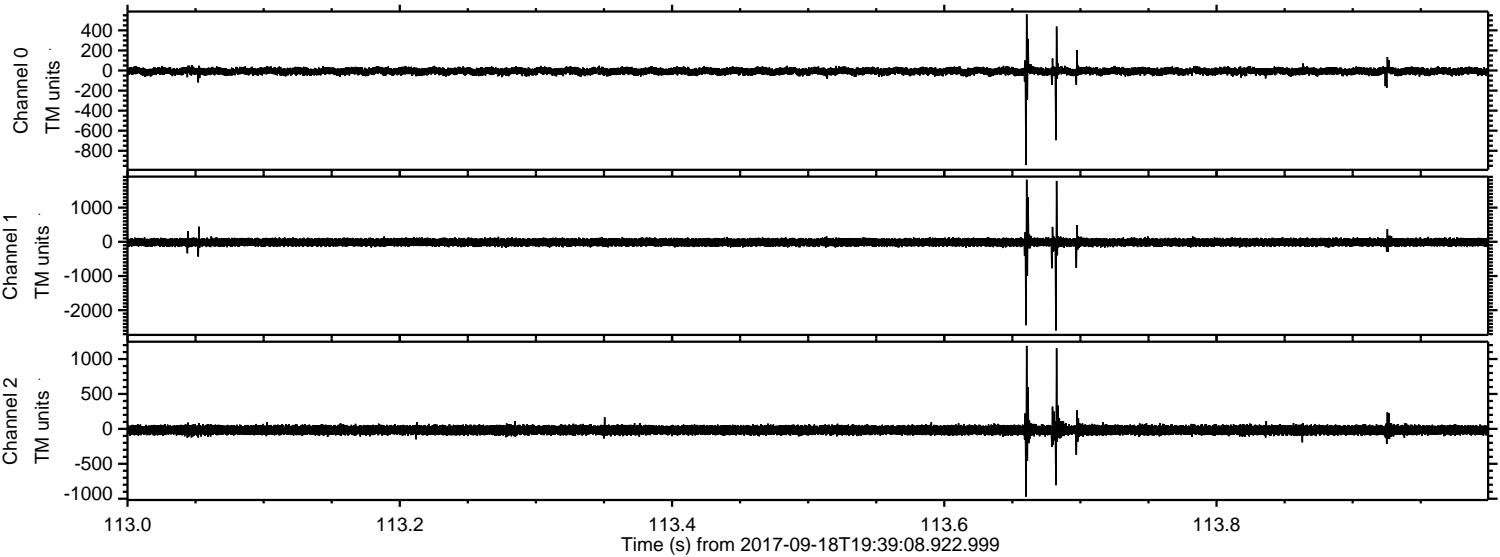

Channel 0
mn: -943
mx: 560
 μ : -7.5
 σ : 21.8

Channel 1
mn: -2593
mx: 1816
 μ : -14.0
 σ : 73.8

Channel 2
mn: -970
mx: 1189
 μ : -17.3
 σ : 40.6

Processed Mon Sep 18 21:47:05 2017 by ELM ver.2012-10-06 from 001__elm20170918_193907__dat00.bin

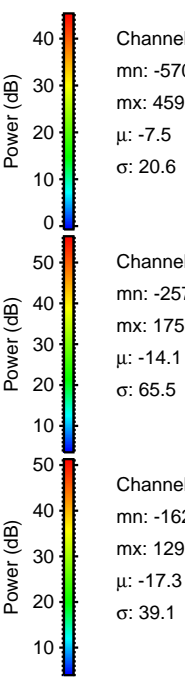
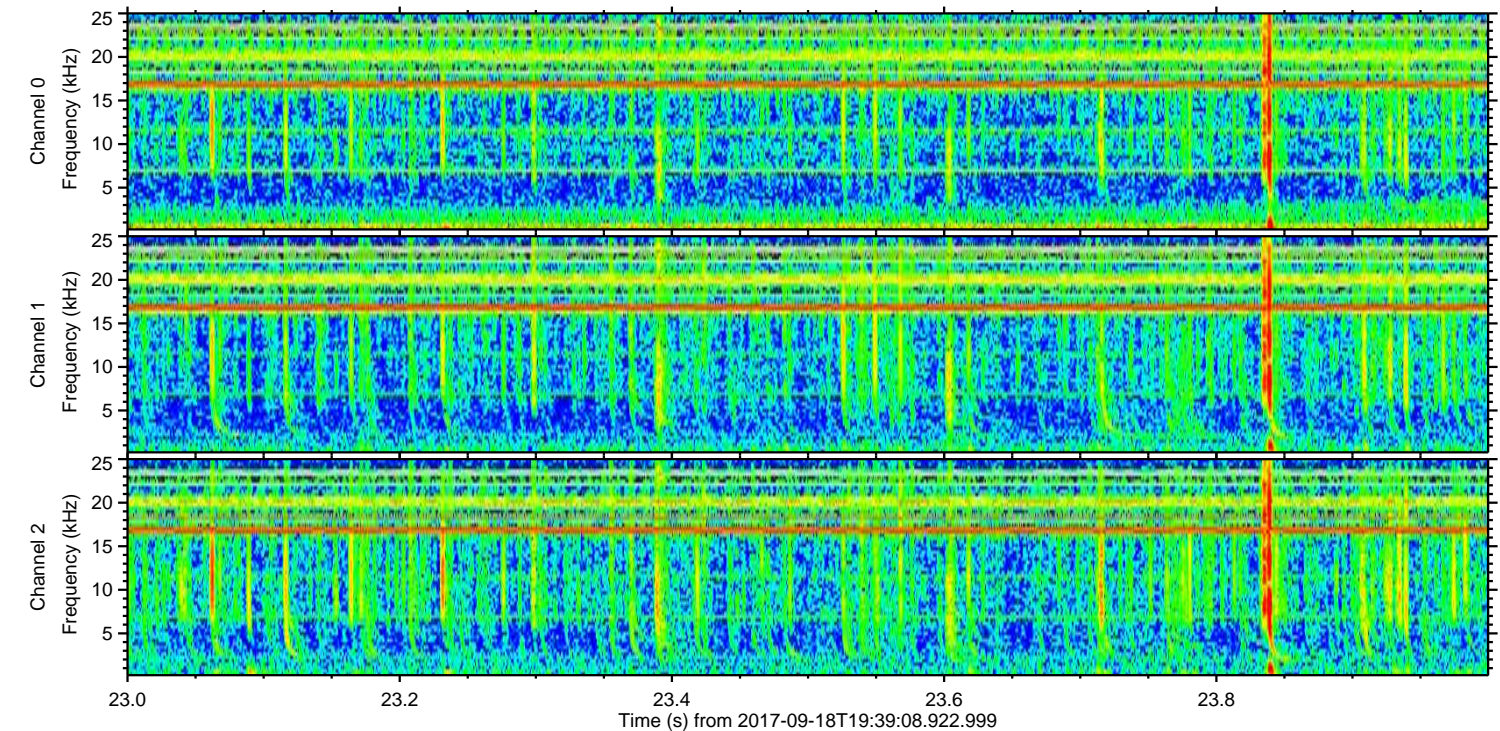
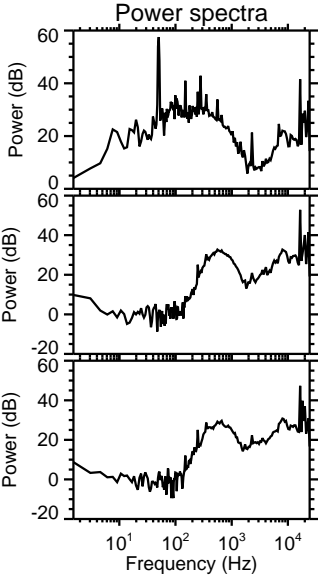
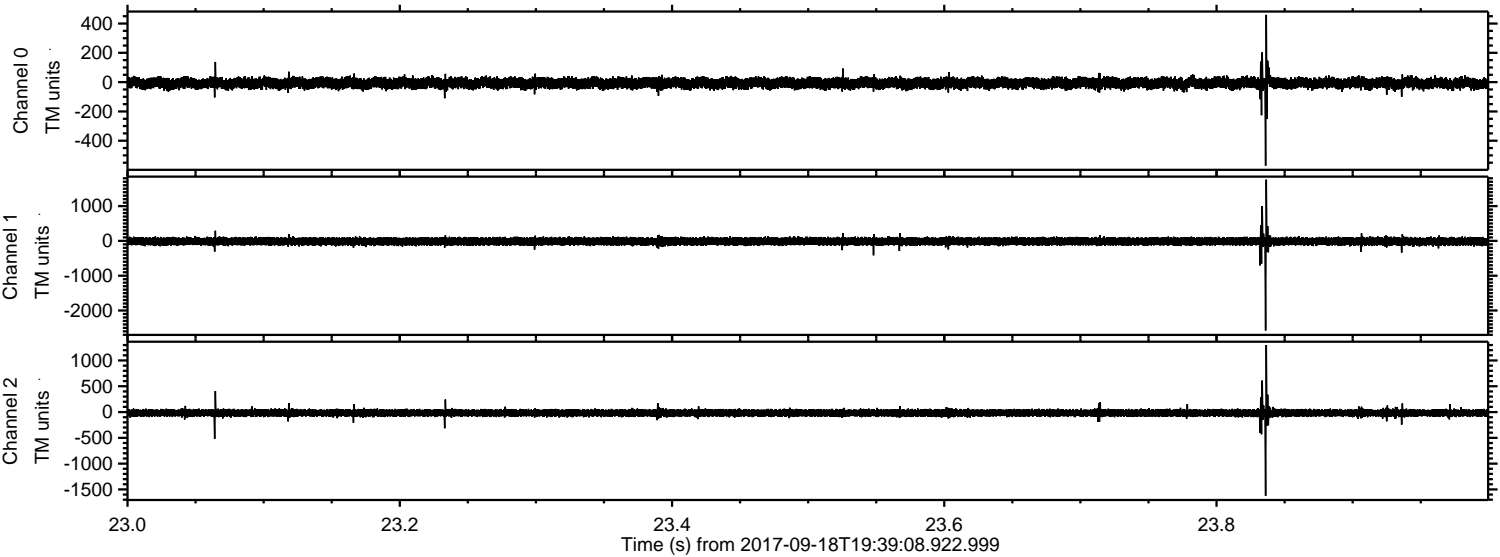

Processed Mon Sep 18 21:47:06 2017 by ELM ver.2012-10-06 from 001__elm20170918_193907__dat00.bin

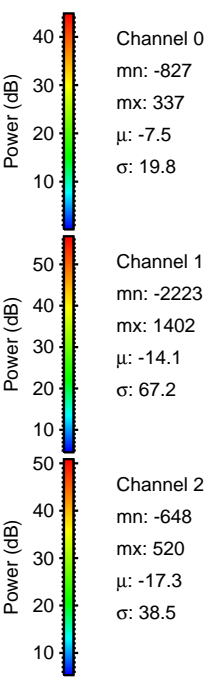
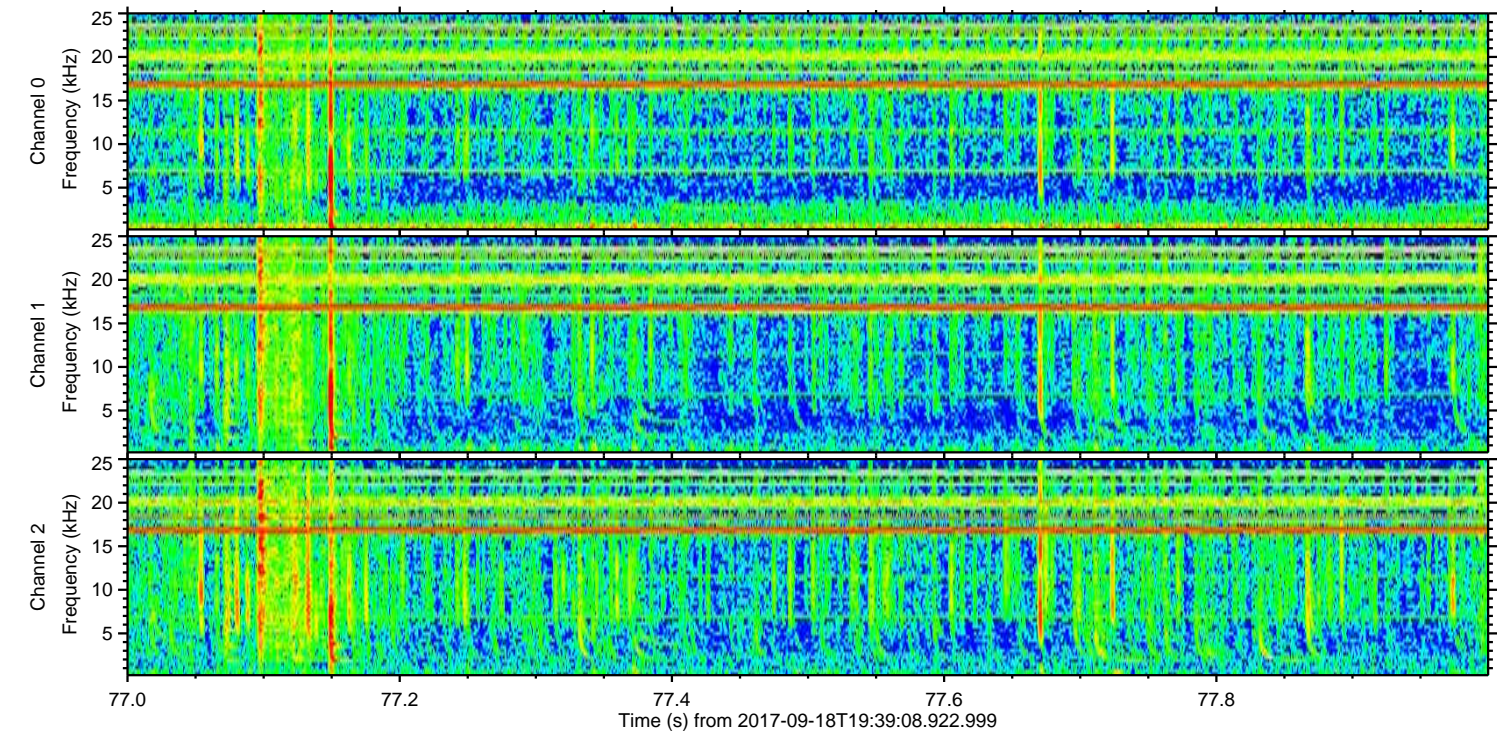
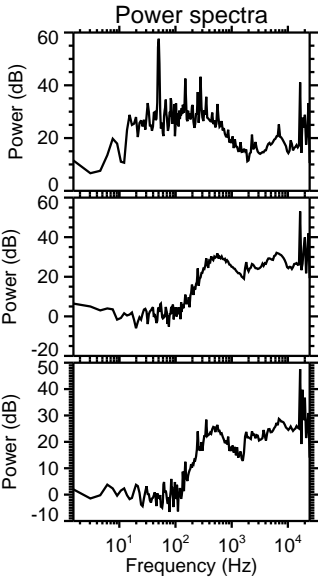
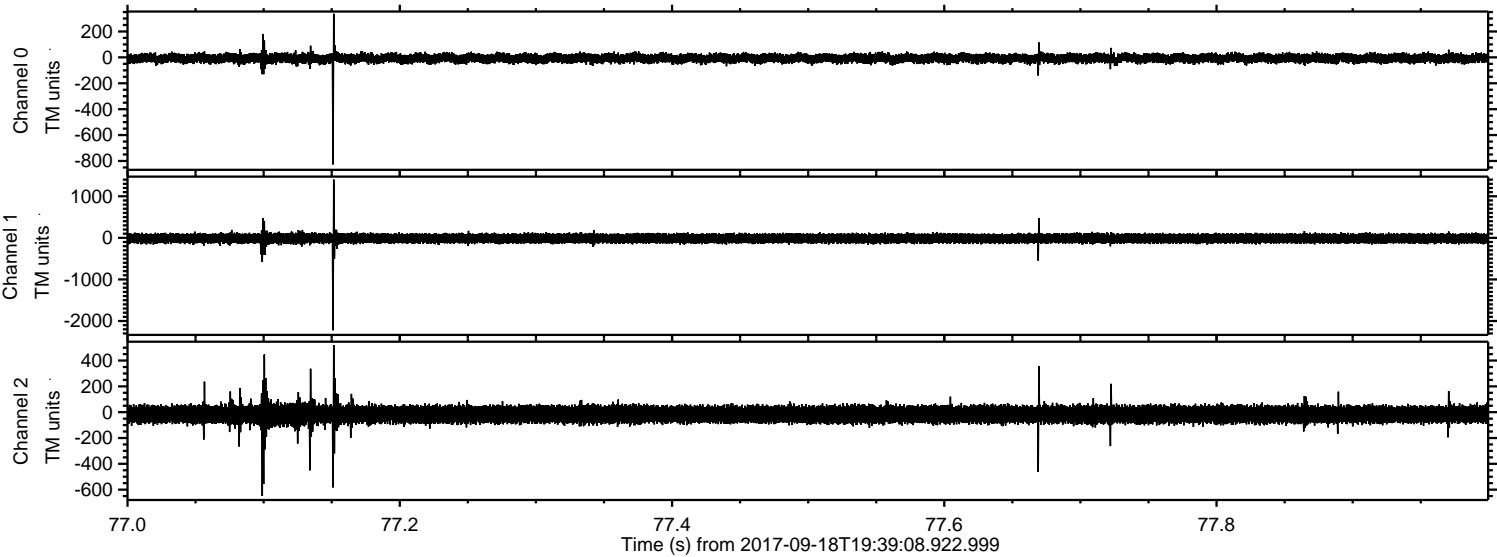

Processed Mon Sep 18 21:47:06 2017 by ELM ver.2012-10-06 from 001__elm20170918_193907__dat00.bin

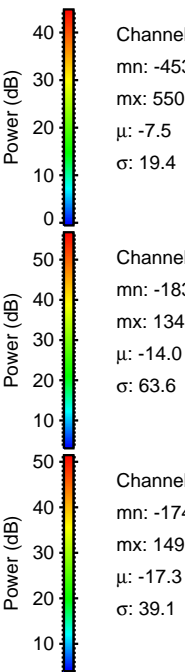
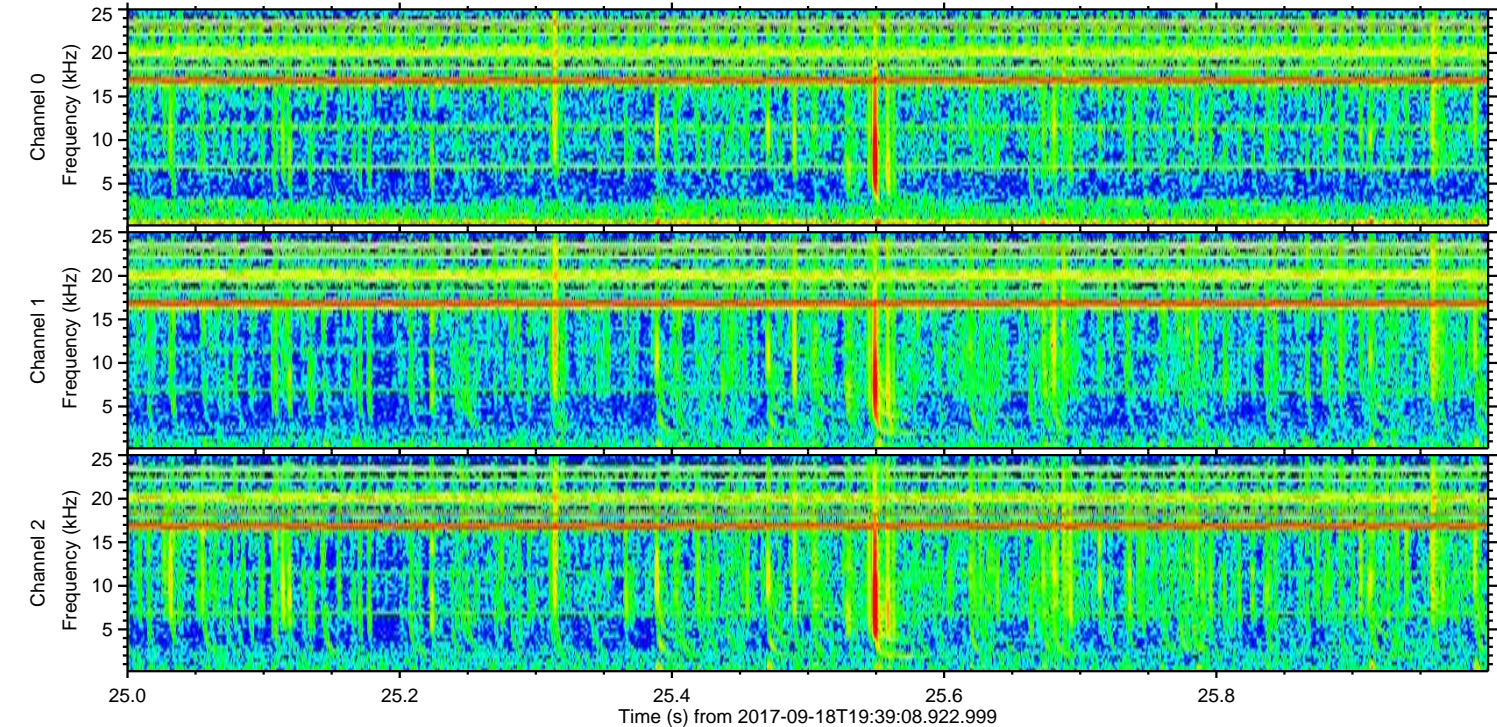
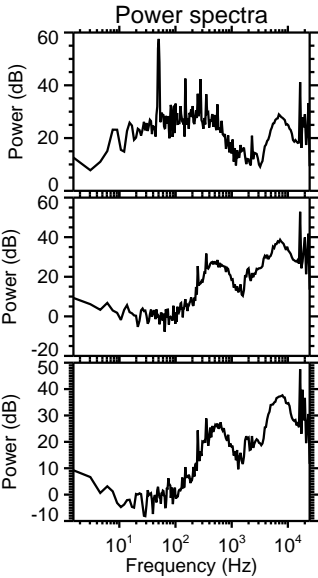
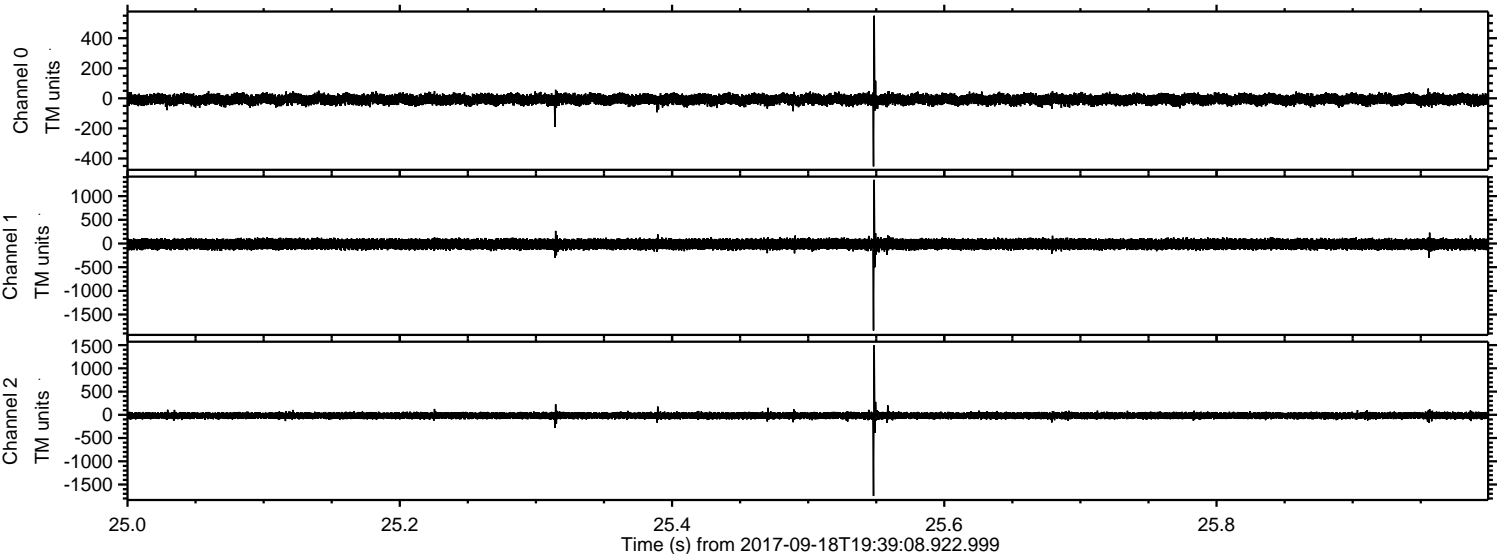

Channel 0
mn: -453
mx: 550
 μ : -7.5
 σ : 19.4

Channel 1
mn: -1839
mx: 1345
 μ : -14.0
 σ : 63.6

Channel 2
mn: -1746
mx: 1498
 μ : -17.3
 σ : 39.1

ELMAVAN 3D WAVEFORMS (Measured data sampled at 50 kHz) 51000 packets of 144 samples from 2017-09-18T19:39:08.922.999. Part 127/147

Processed Mon Sep 18 21:47:07 2017 by ELM ver.2012-10-06 from 001__elm20170918_193907__dat00.bin

