

ELMAVAN 3D WAVEFORMS (Measured data sampled at 50 kHz) 51000 packets of 144 samples from 2017-09-18T19:24:08.282.999.

Processed Mon Sep 18 21:31:58 2017 by ELM ver.2012-10-06 from 001__elm20170918_192407__dat00.bin

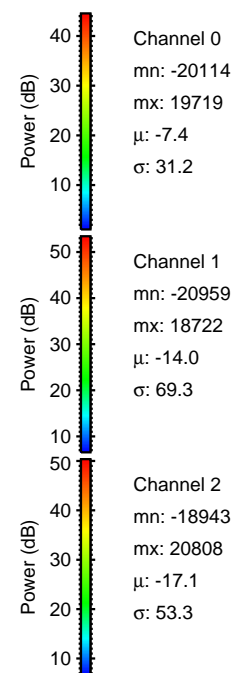

Processed Mon Sep 18 21:32:05 2017 by ELM ver.2012-10-06 from 001__elm20170918_192407__dat00.bin

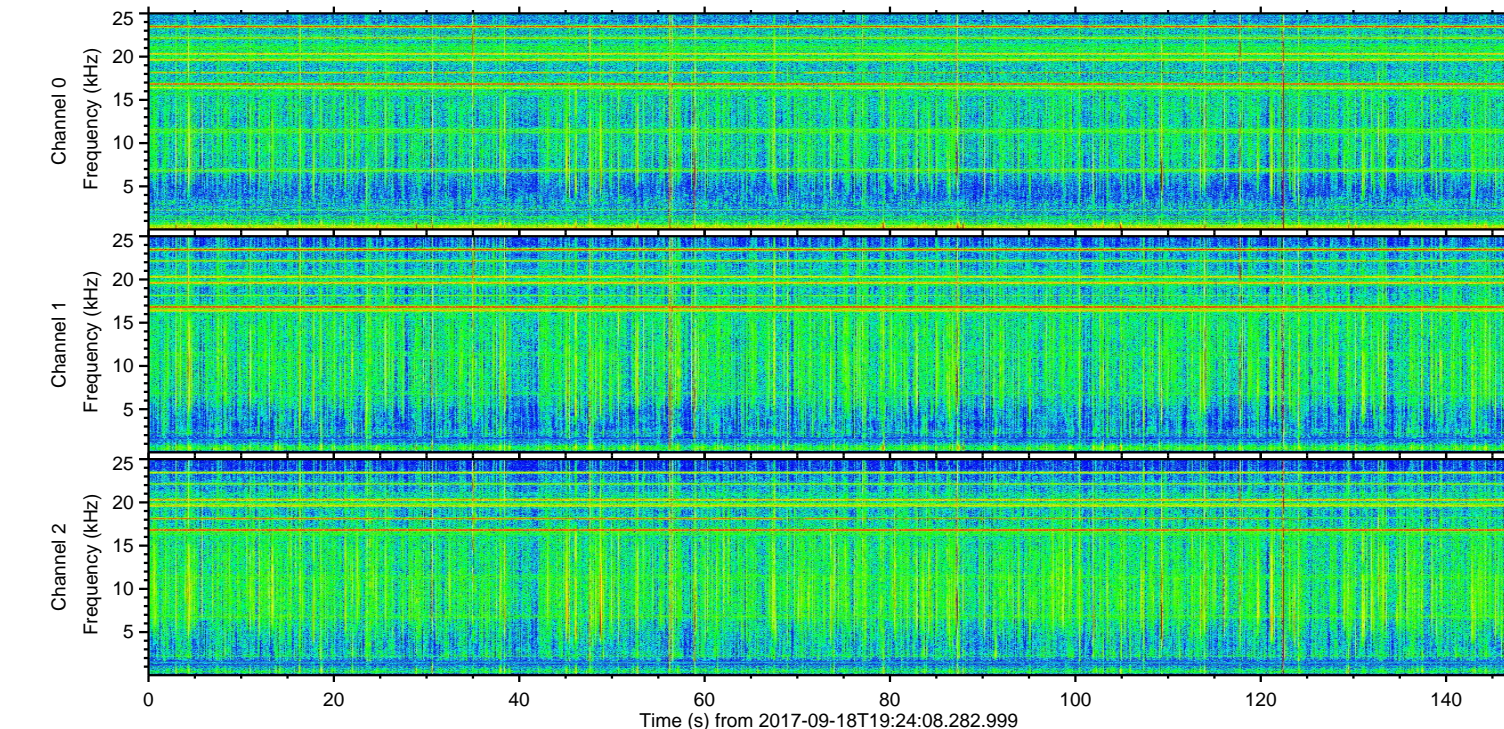
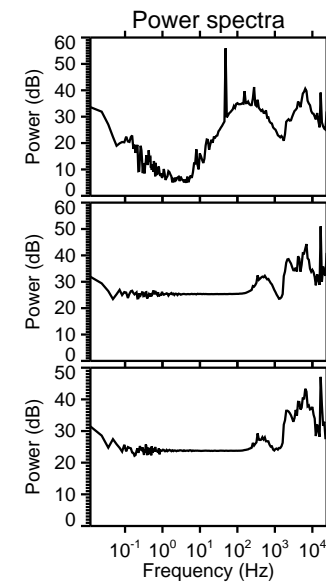
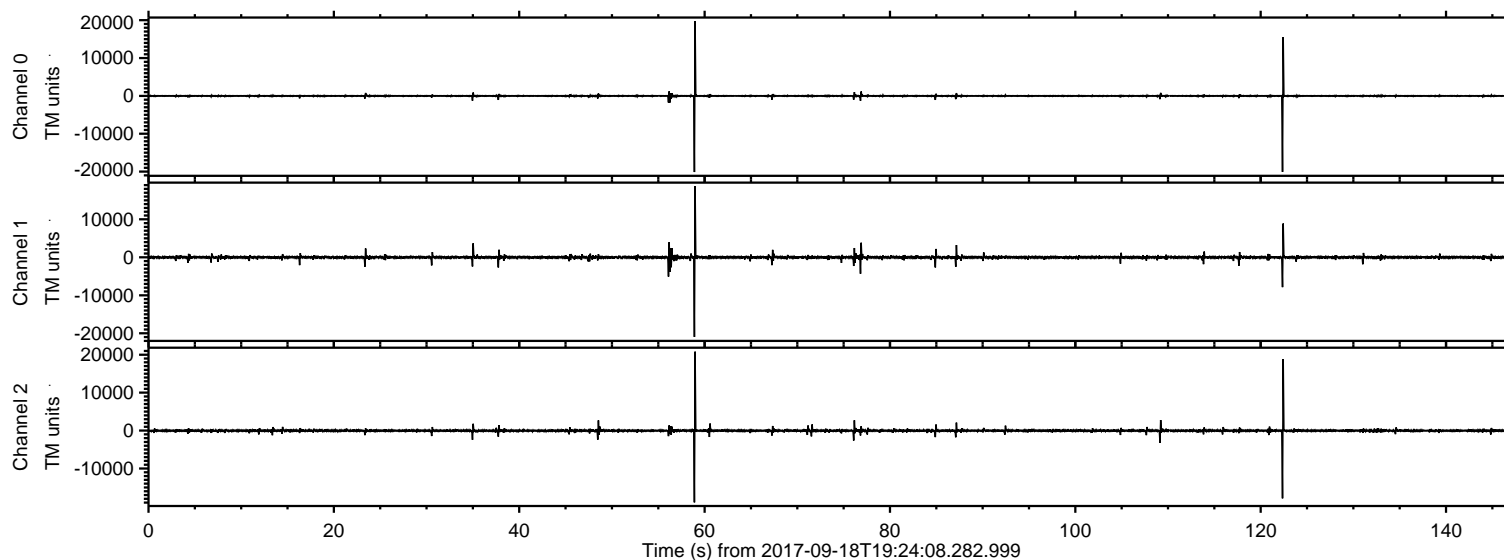
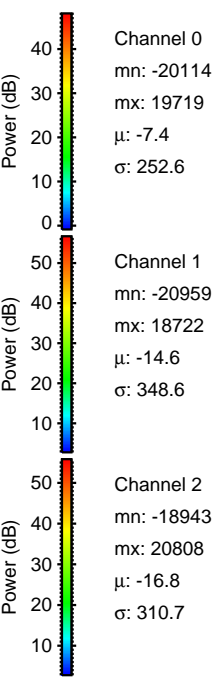
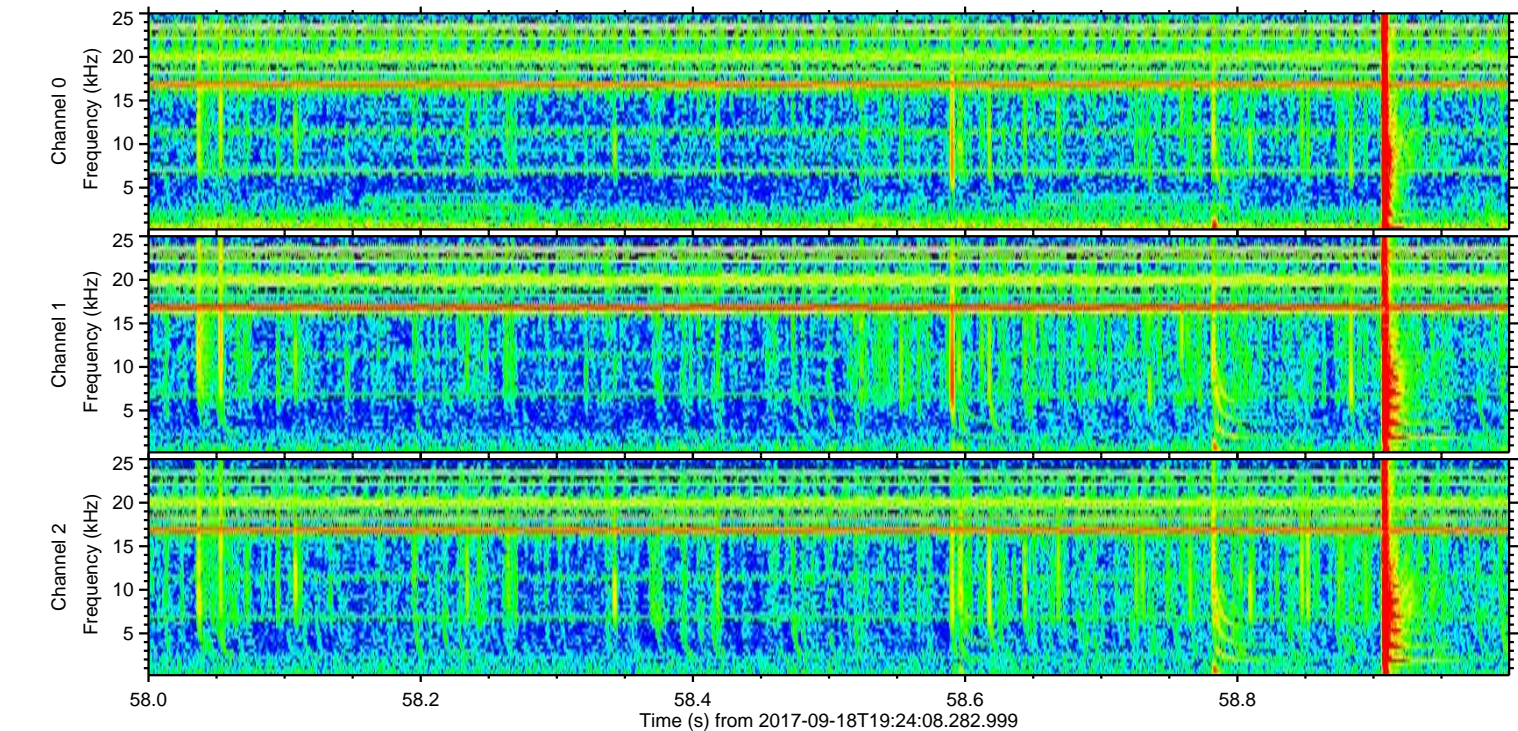
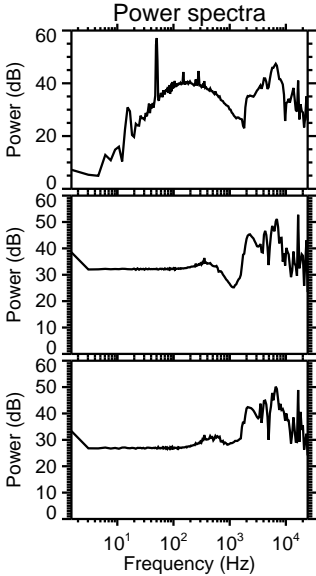
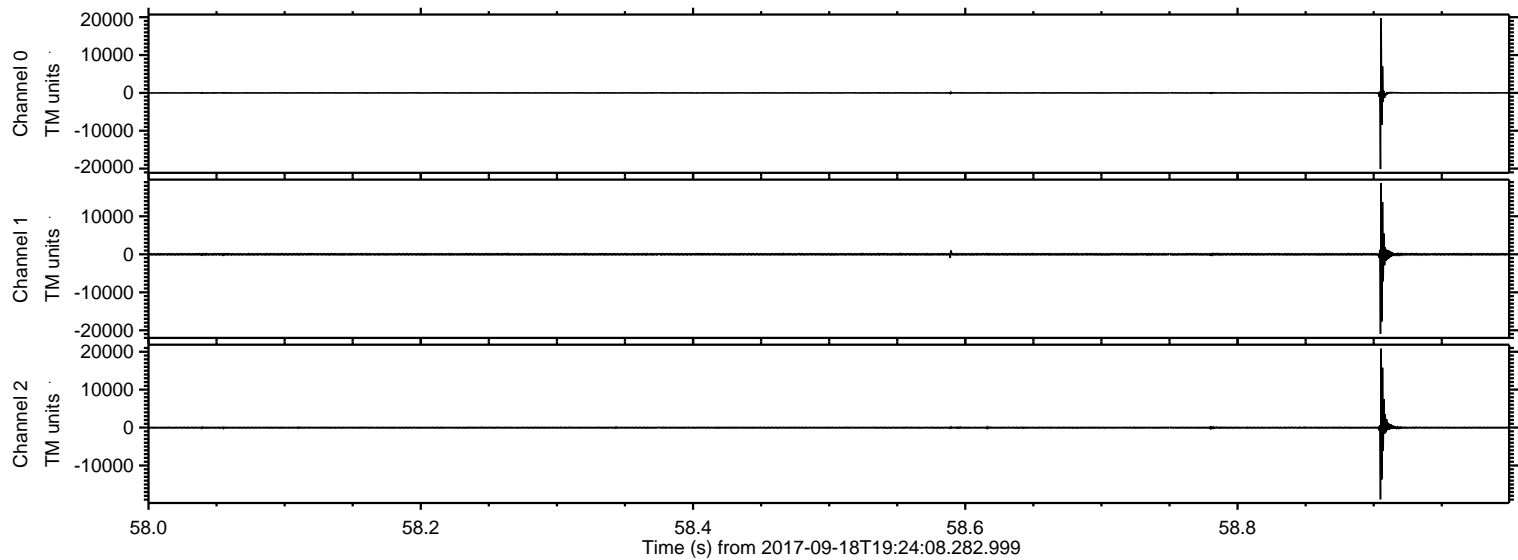

ELMAVAN 3D WAVEFORMS (Measured data sampled at 50 kHz) 51000 packets of 144 samples from 2017-09-18T19:24:08.282.999. Part 123/147

Processed Mon Sep 18 21:32:06 2017 by ELM ver.2012-10-06 from 001__elm20170918_192407__dat00.bin

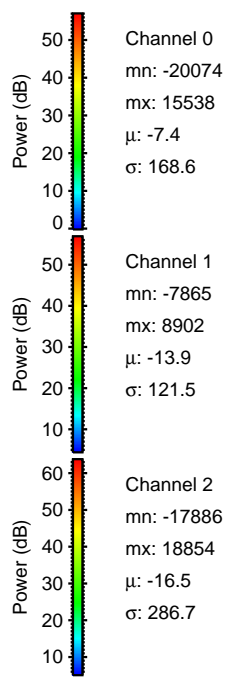
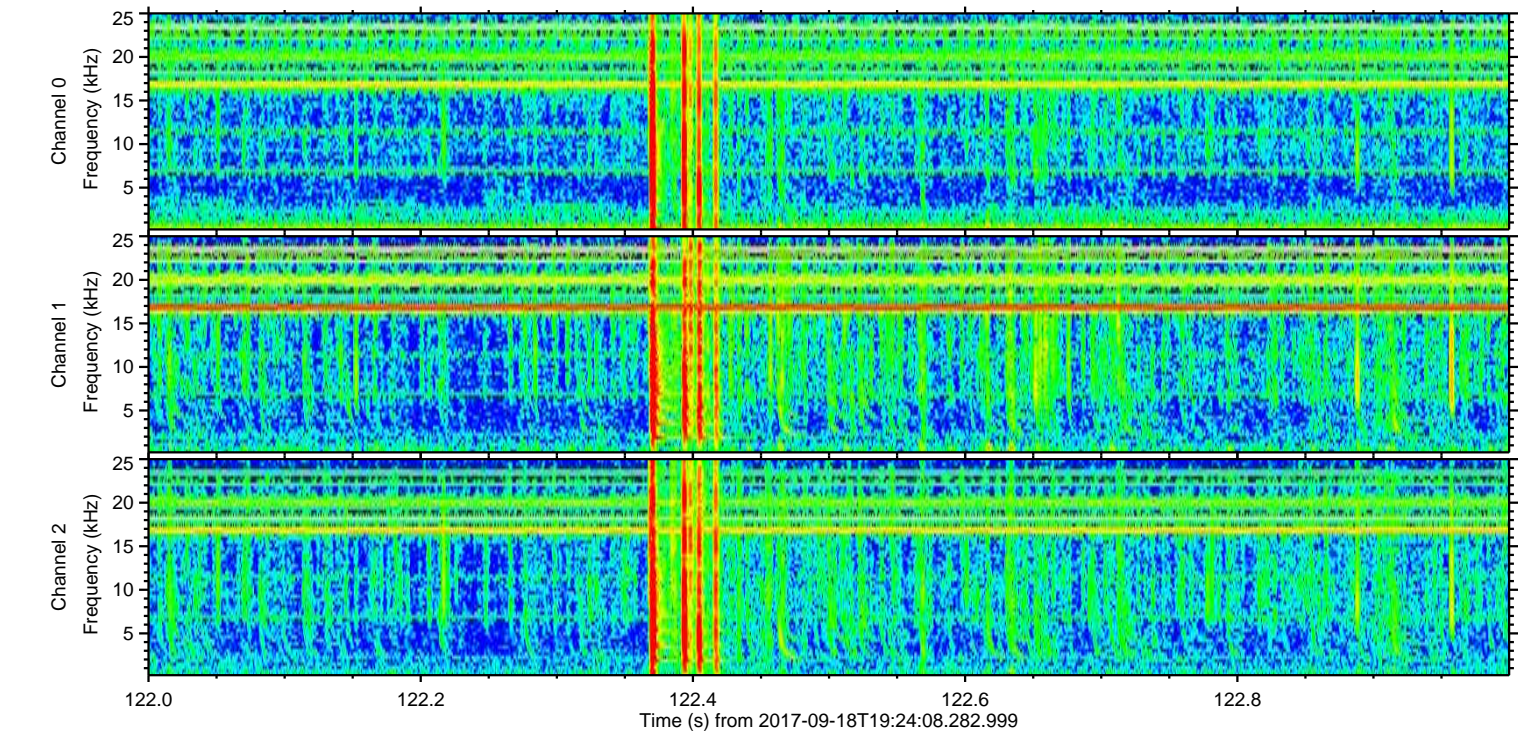
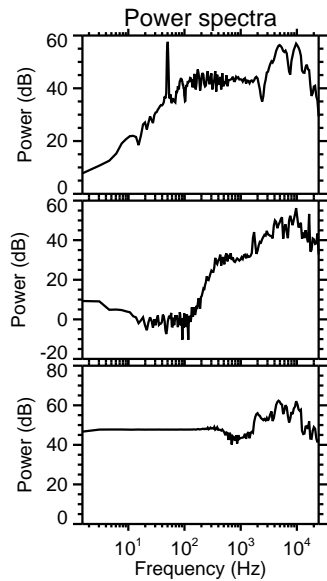
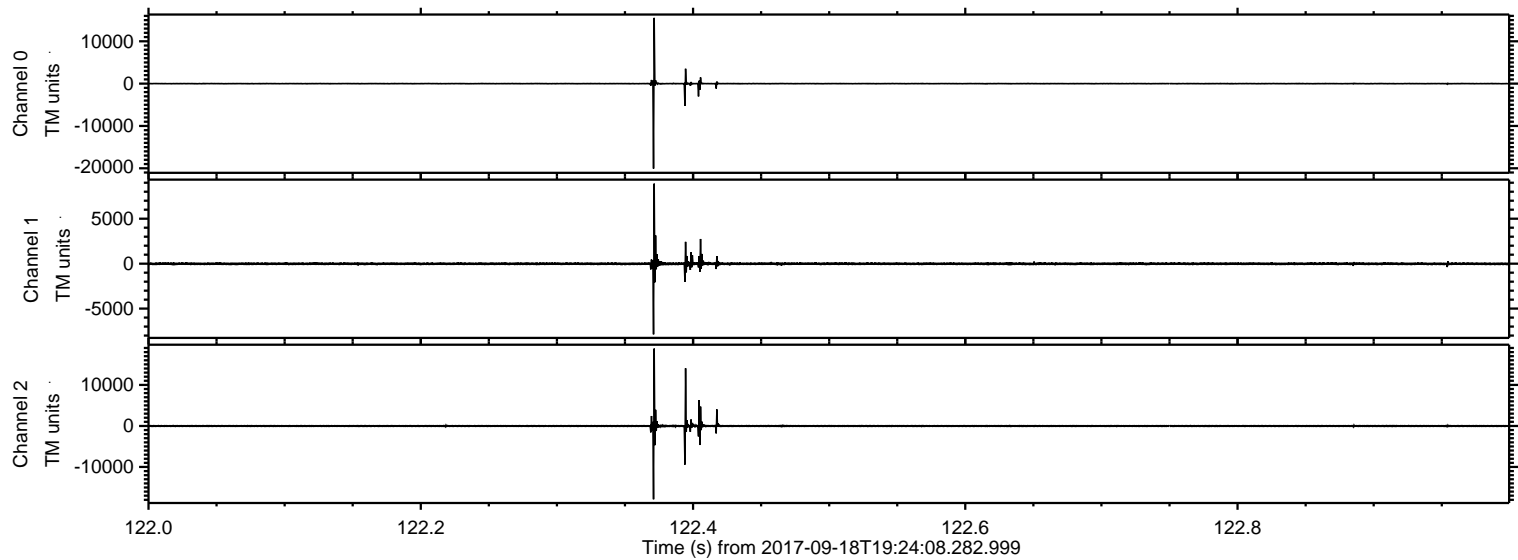

Processed Mon Sep 18 21:32:06 2017 by ELM ver.2012-10-06 from 001__elm20170918_192407__dat00.bin

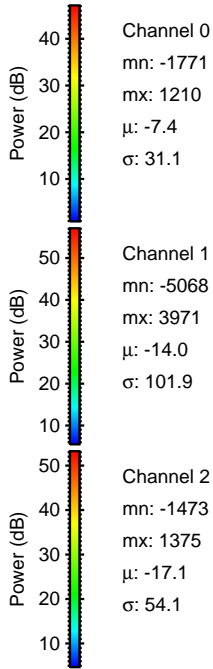
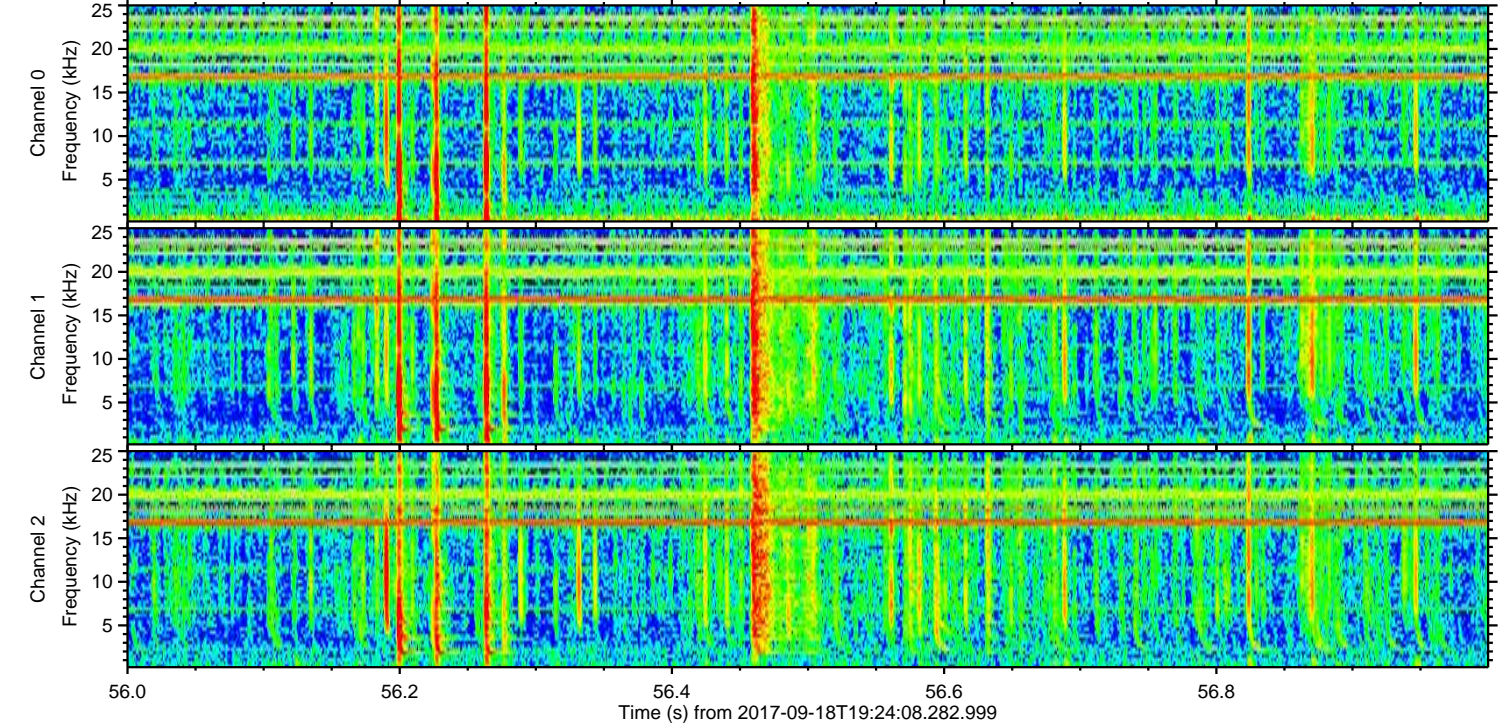
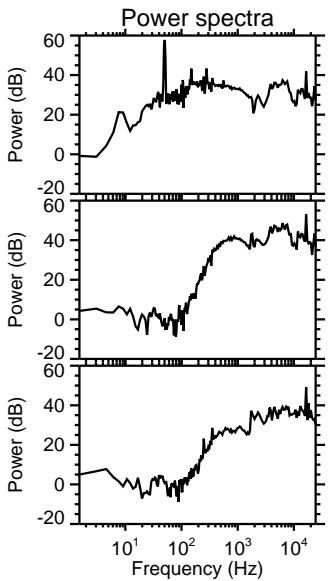
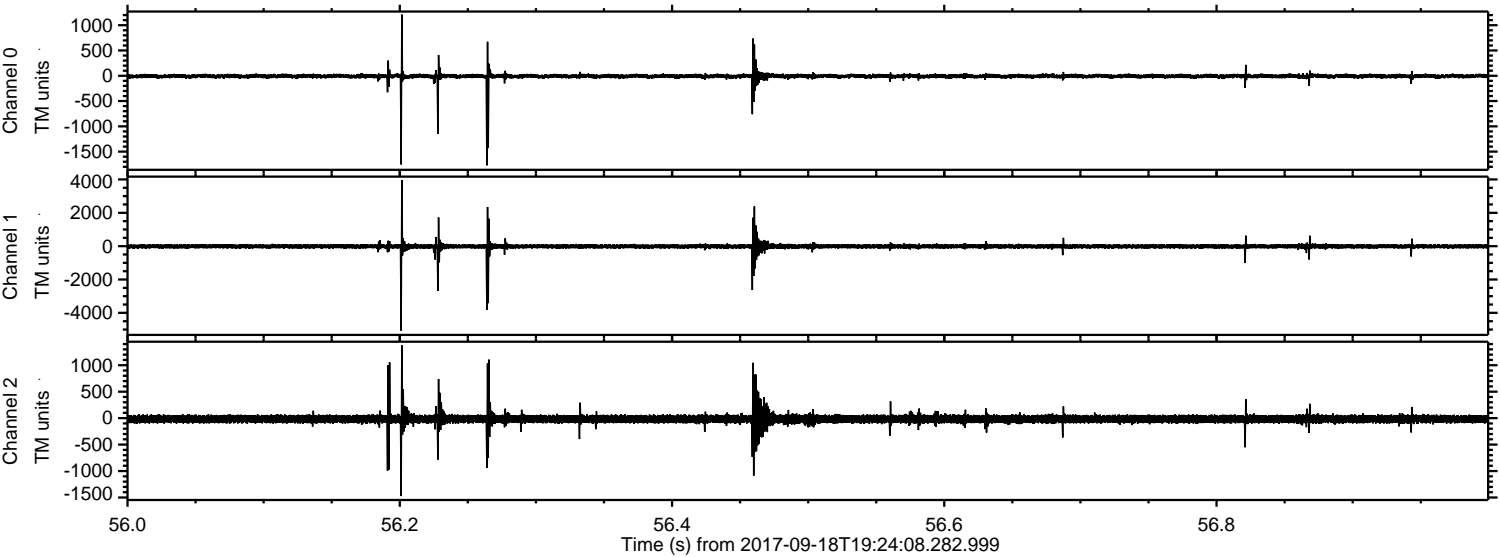

ELMAVAN 3D WAVEFORMS (Measured data sampled at 50 kHz) 51000 packets of 144 samples from 2017-09-18T19:24:08.282.999. Part 77/147

Processed Mon Sep 18 21:32:07 2017 by ELM ver.2012-10-06 from 001__elm20170918_192407__dat00.bin

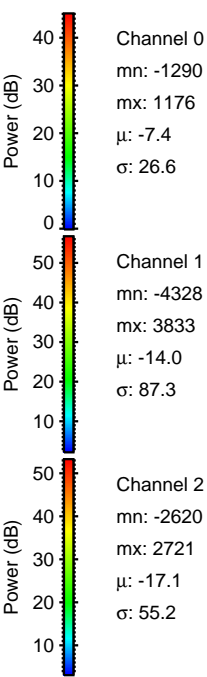
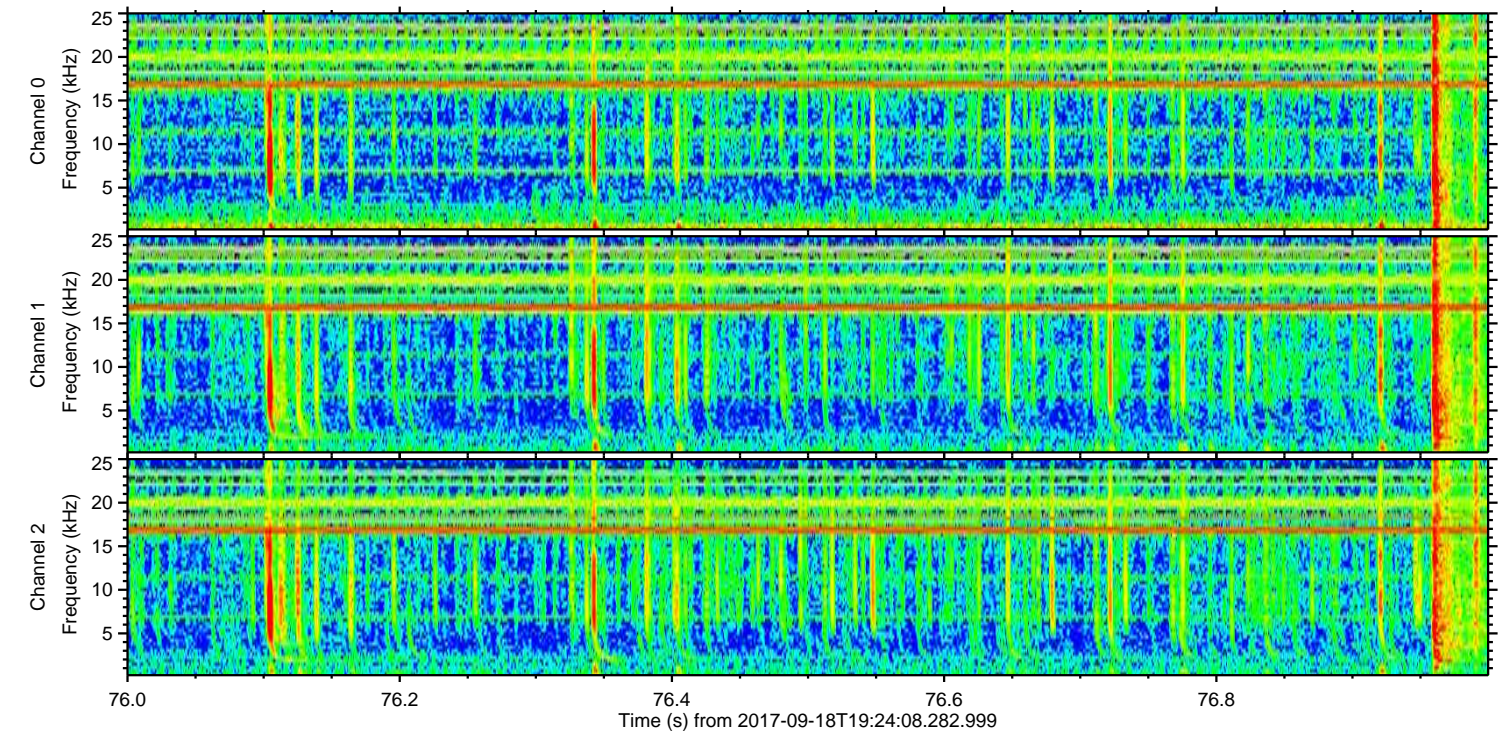
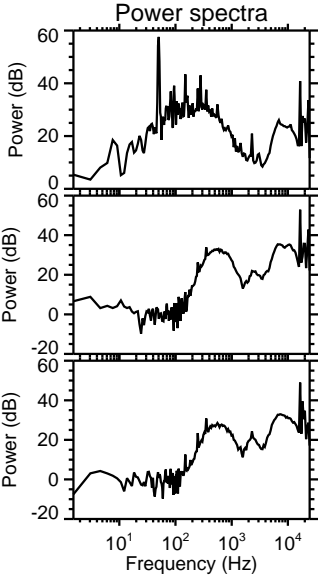
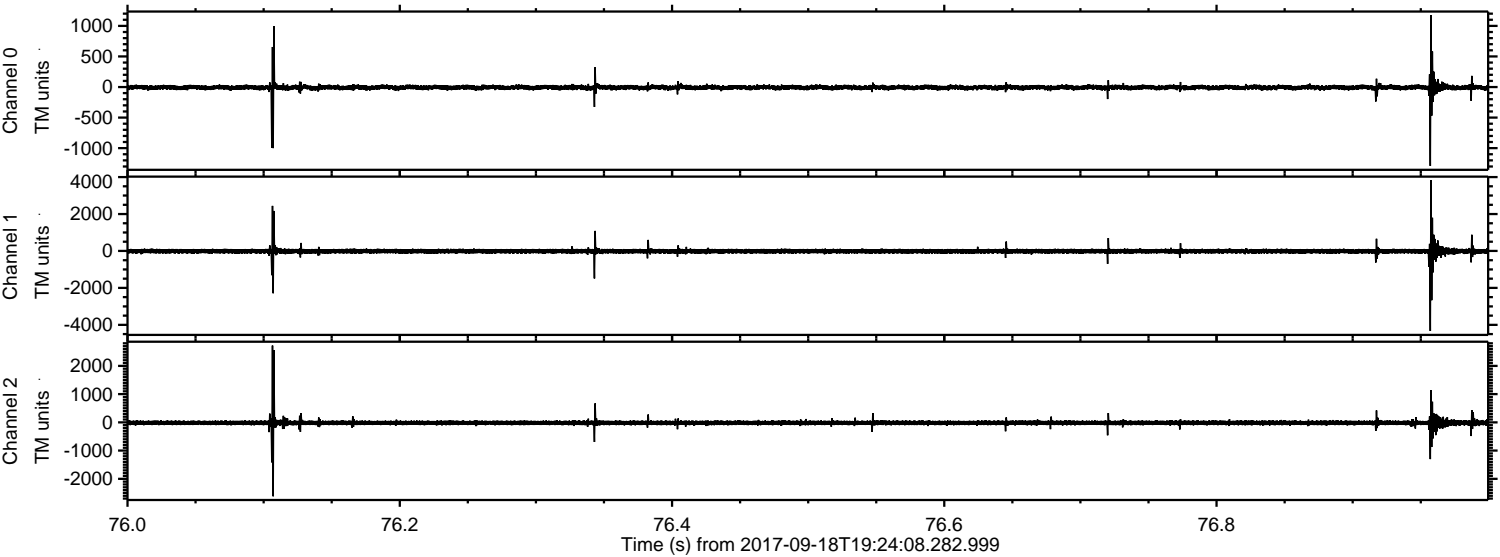

Channel 0
mn: -1290
mx: 1176
 μ : -7.4
 σ : 26.6

Channel 1
mn: -4328
mx: 3833
 μ : -14.0
 σ : 87.3

Channel 2
mn: -2620
mx: 2721
 μ : -17.1
 σ : 55.2

Processed Mon Sep 18 21:32:08 2017 by ELM ver.2012-10-06 from 001__elm20170918_192407__dat00.bin

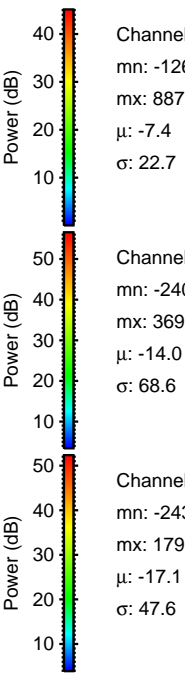
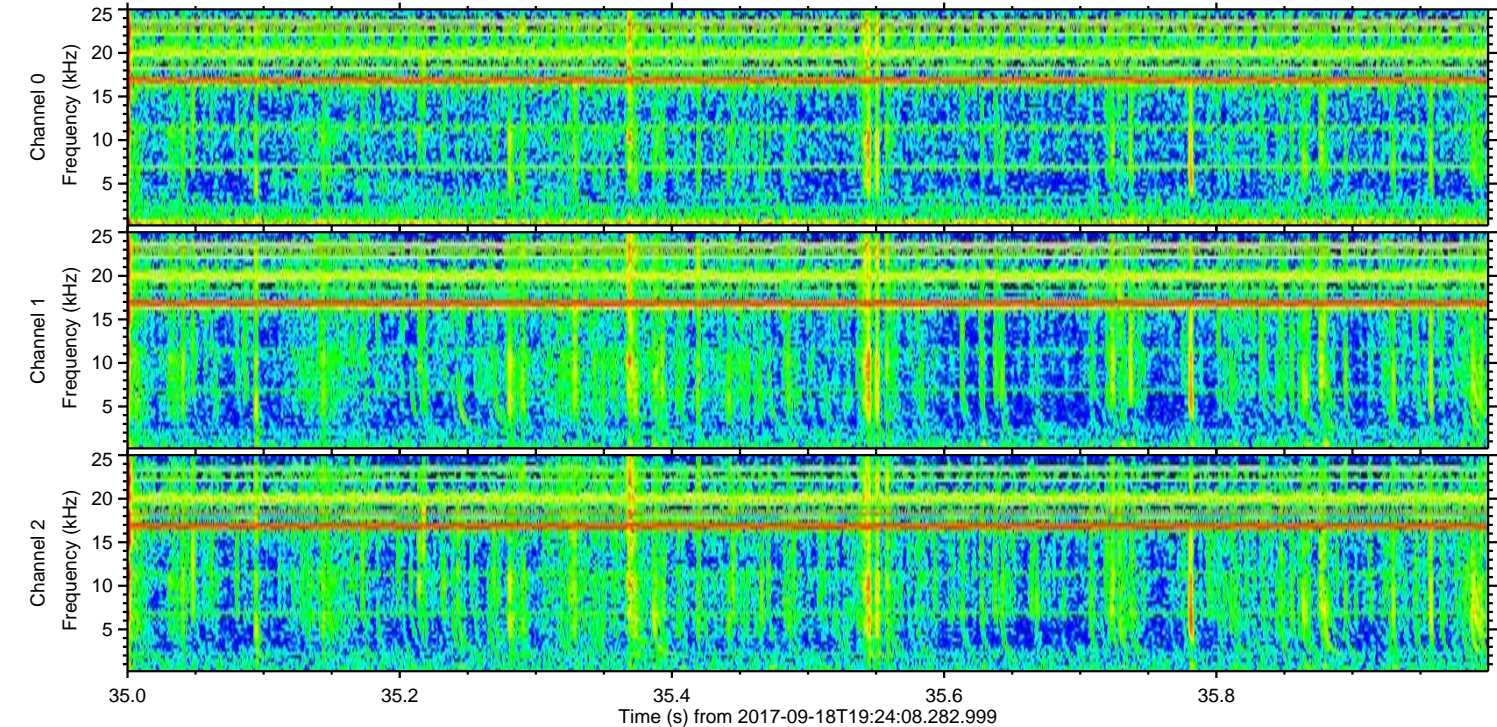
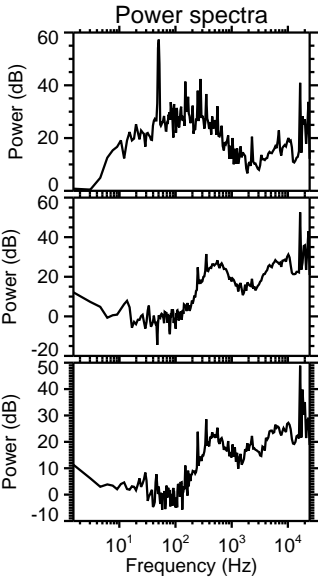
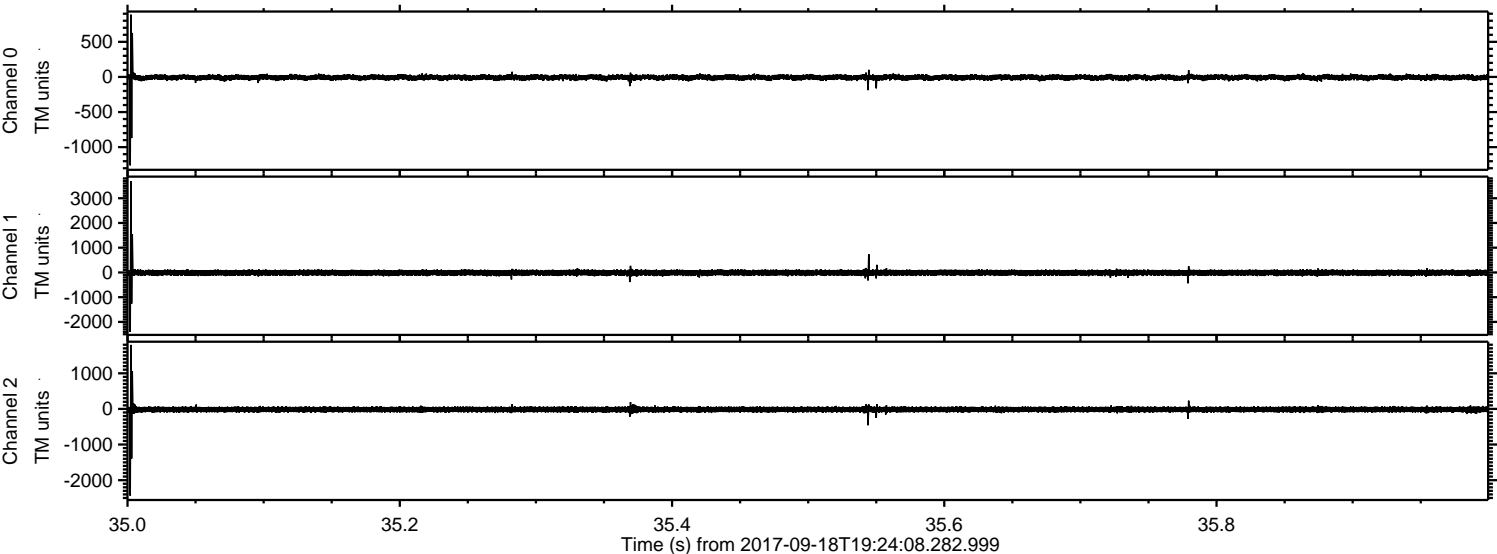

Channel 0
mn: -1260
mx: 887
 μ : -7.4
 σ : 22.7

Channel 1
mn: -2406
mx: 3690
 μ : -14.0
 σ : 68.6

Channel 2
mn: -2435
mx: 1796
 μ : -17.1
 σ : 47.6

ELMAVAN 3D WAVEFORMS (Measured data sampled at 50 kHz) 51000 packets of 144 samples from 2017-09-18T19:24:08.282.999. Part 110/147

Processed Mon Sep 18 21:32:08 2017 by ELM ver.2012-10-06 from 001__elm20170918_192407__dat00.bin

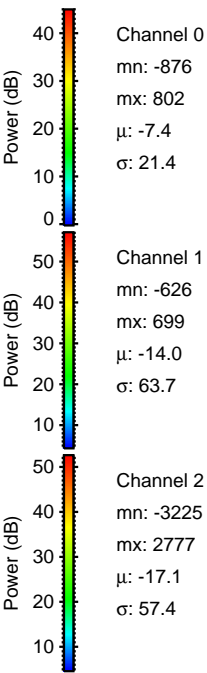
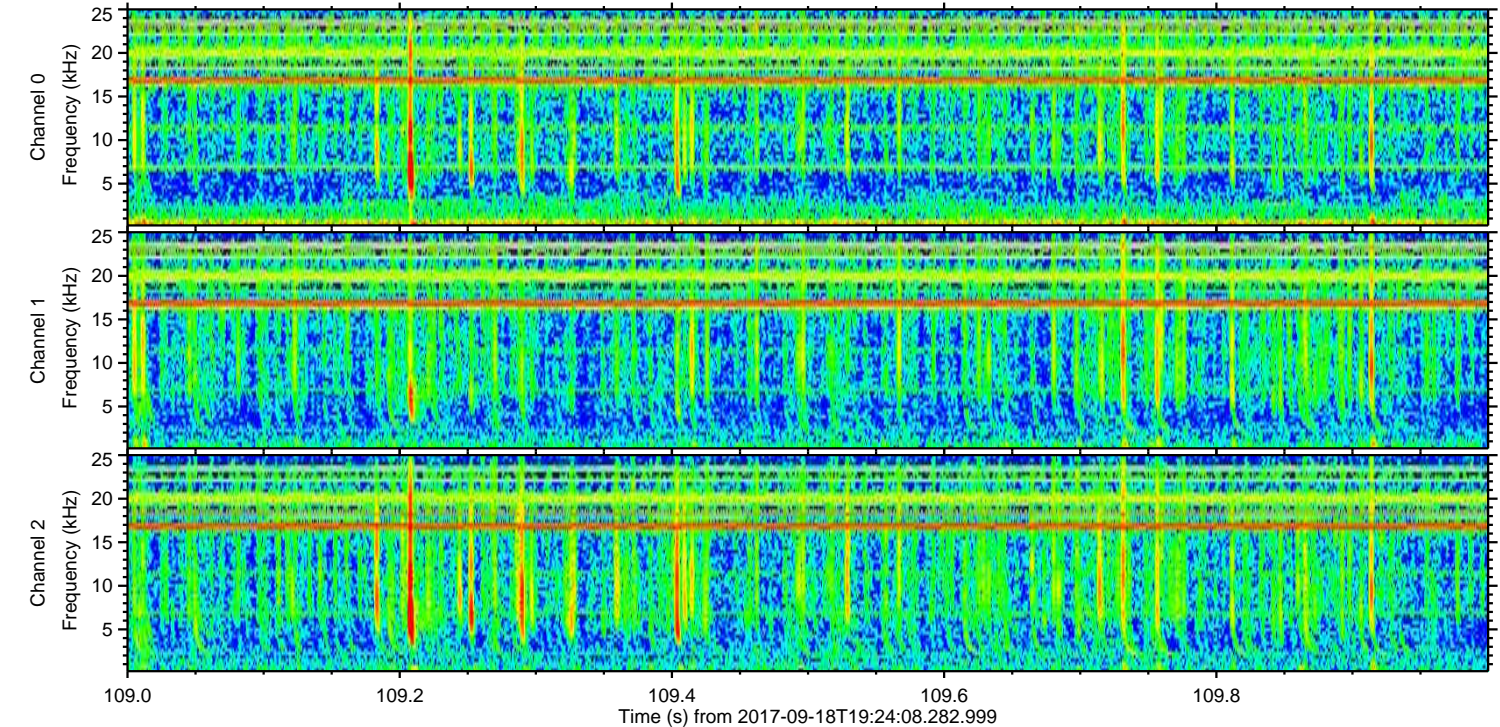
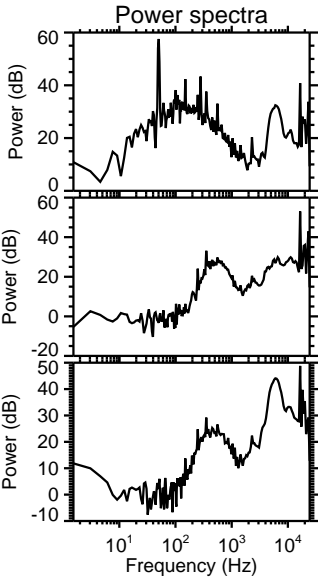
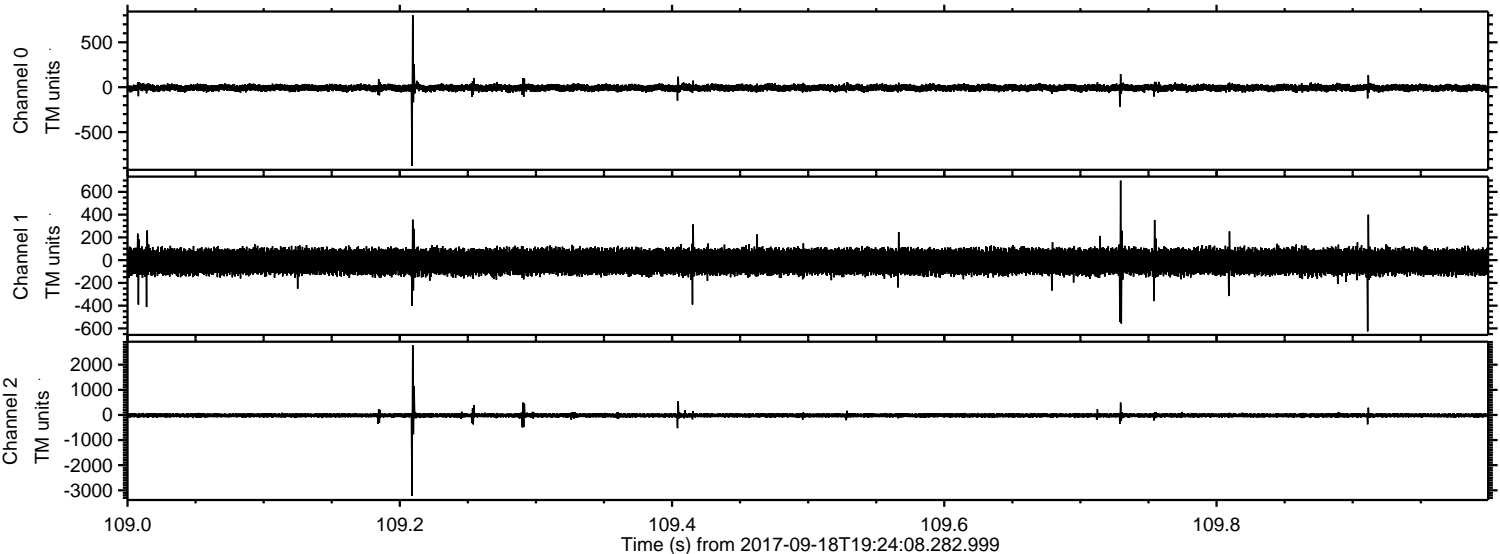

Processed Mon Sep 18 21:32:09 2017 by ELM ver.2012-10-06 from 001__elm20170918_192407__dat00.bin

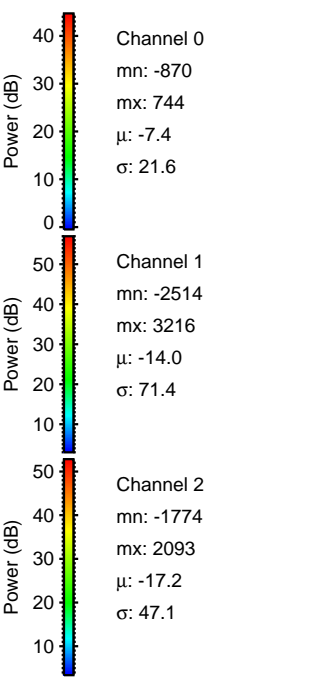
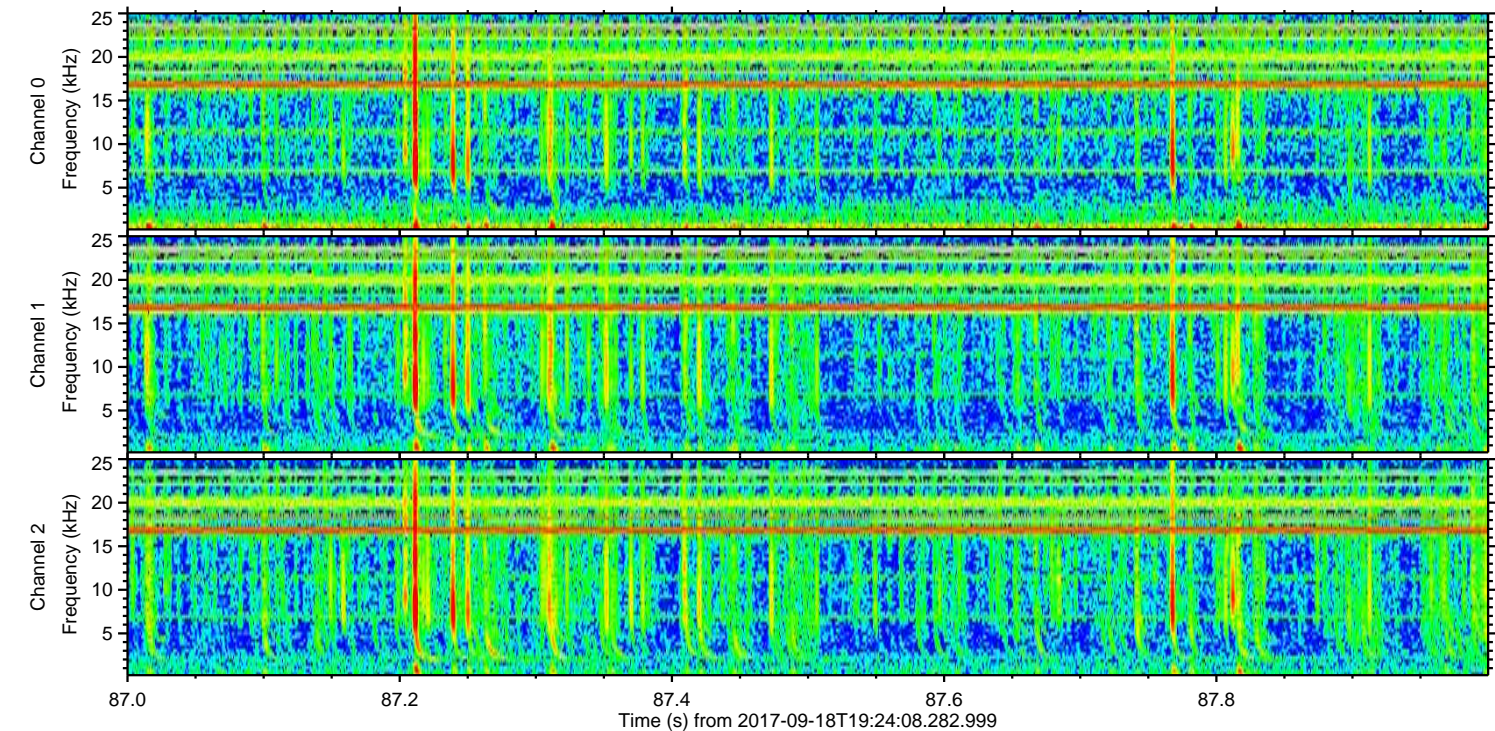
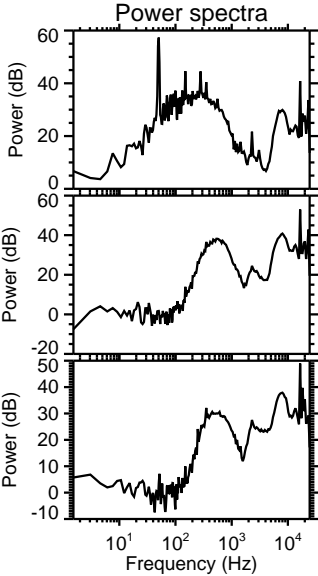
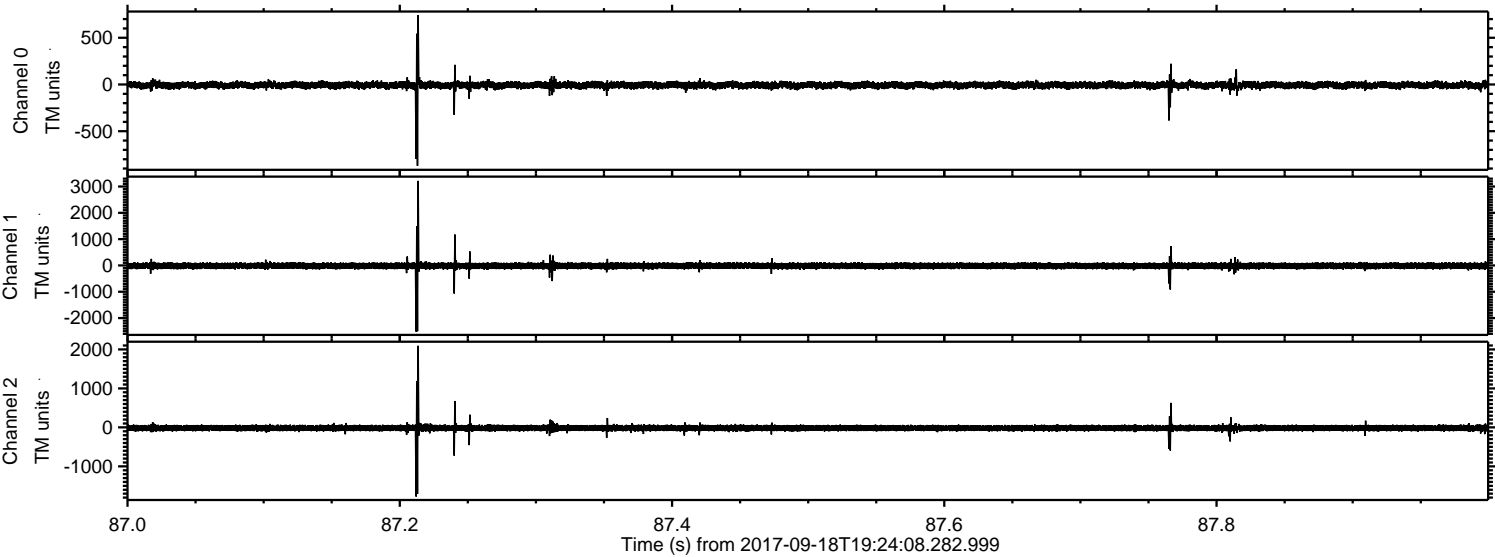

Processed Mon Sep 18 21:32:10 2017 by ELM ver.2012-10-06 from 001__elm20170918_192407__dat00.bin

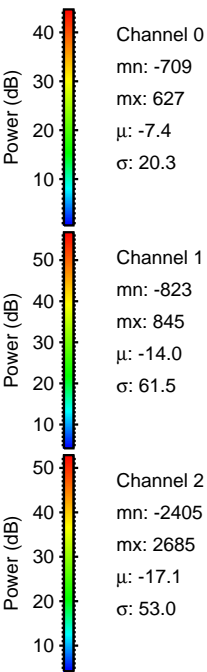
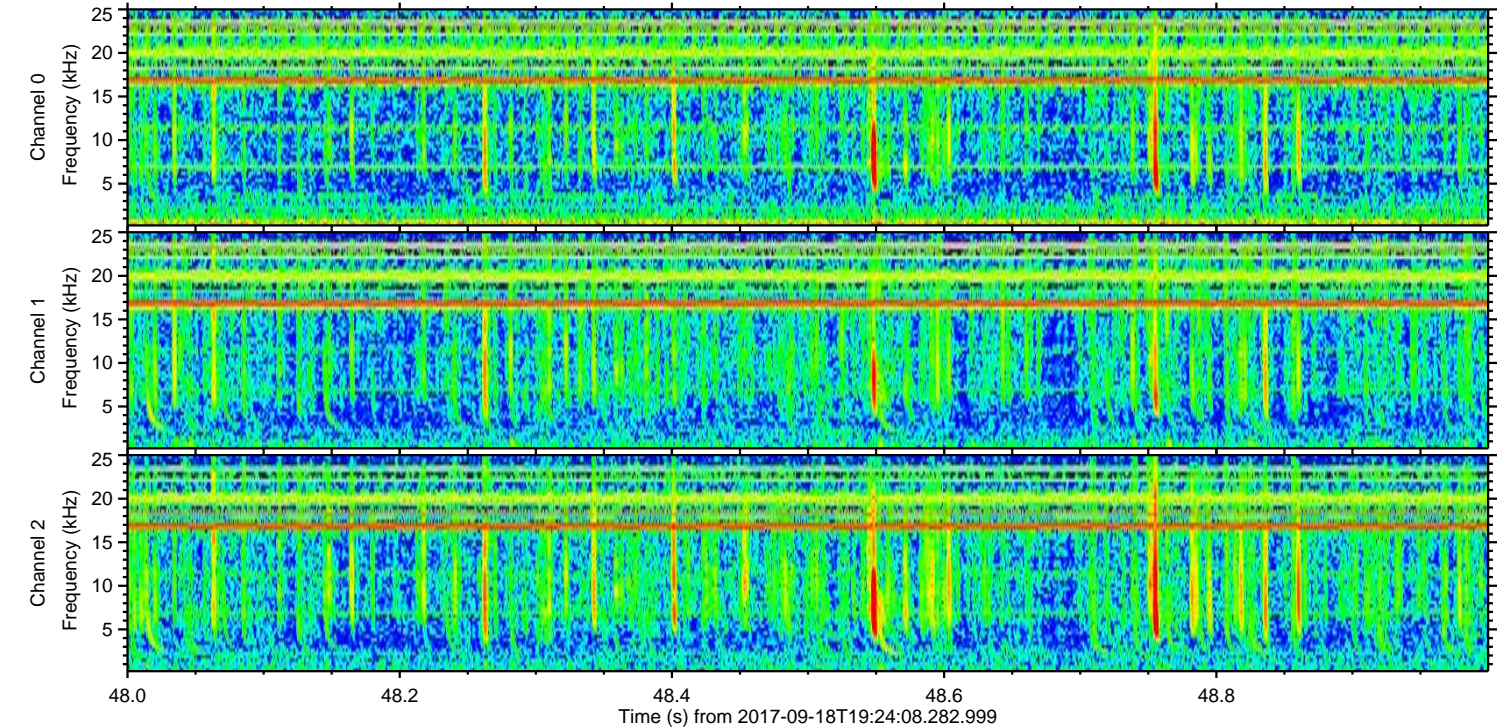
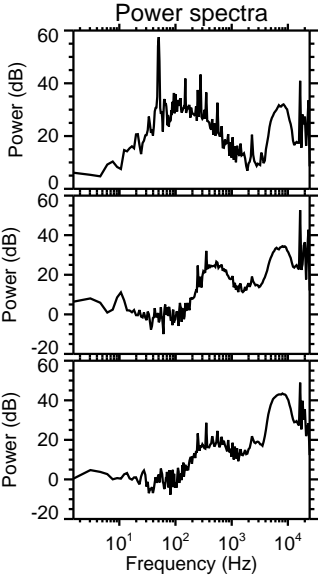
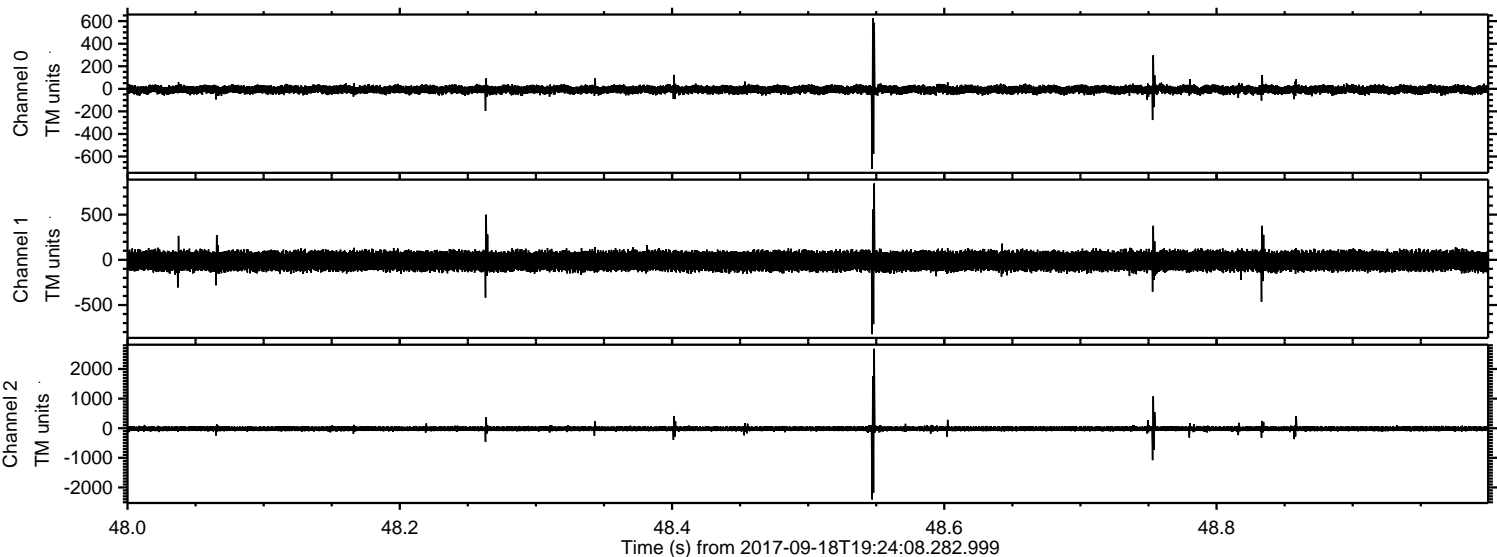

Processed Mon Sep 18 21:32:11 2017 by ELM ver.2012-10-06 from 001__elm20170918_192407__dat00.bin

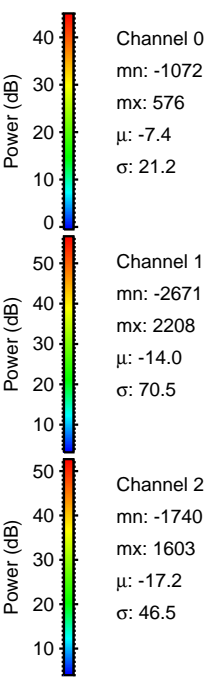
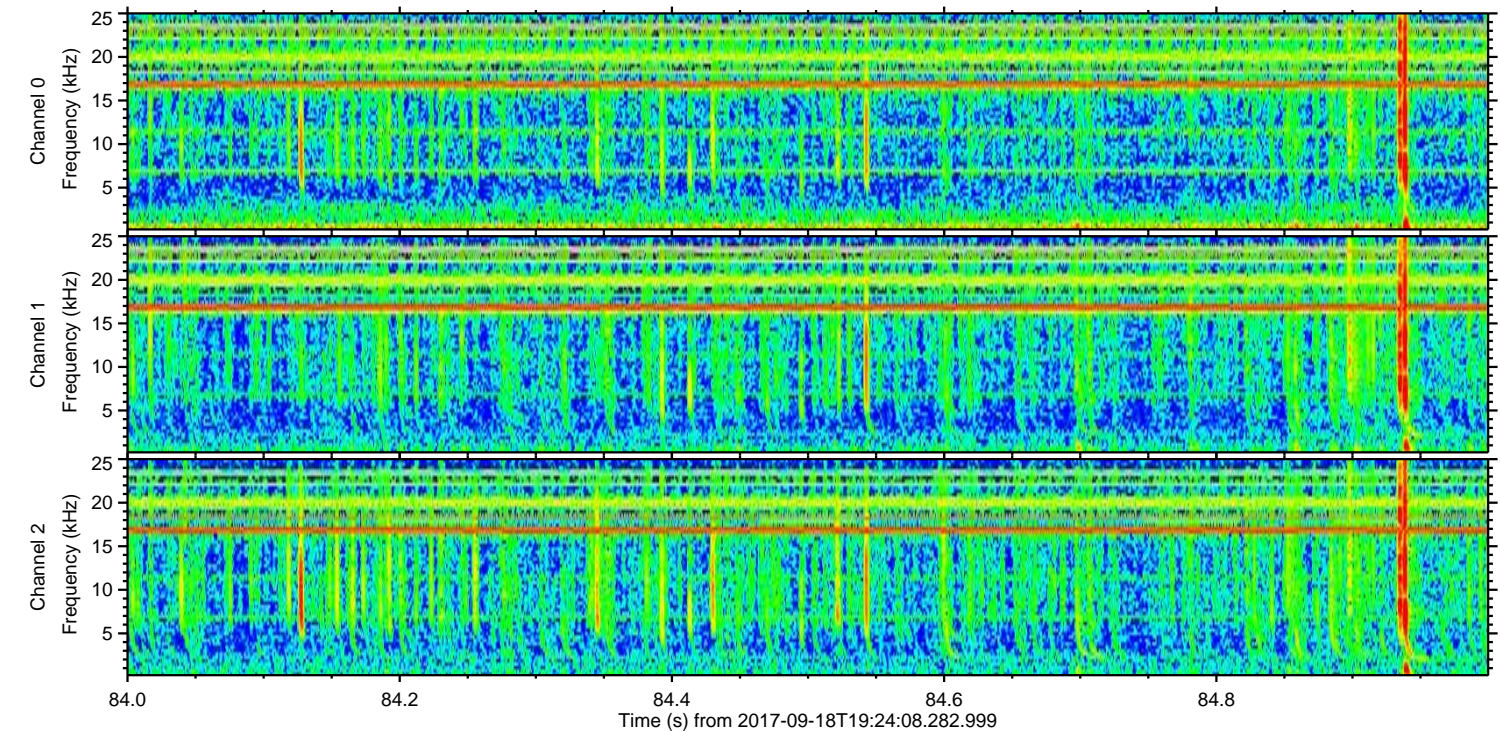
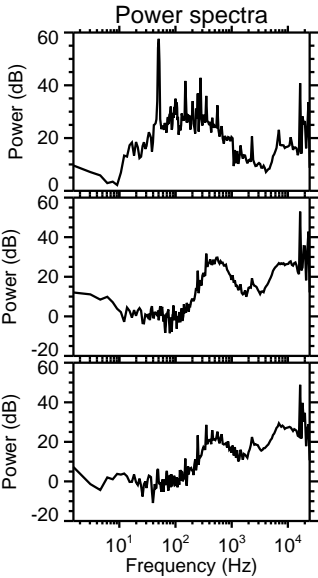
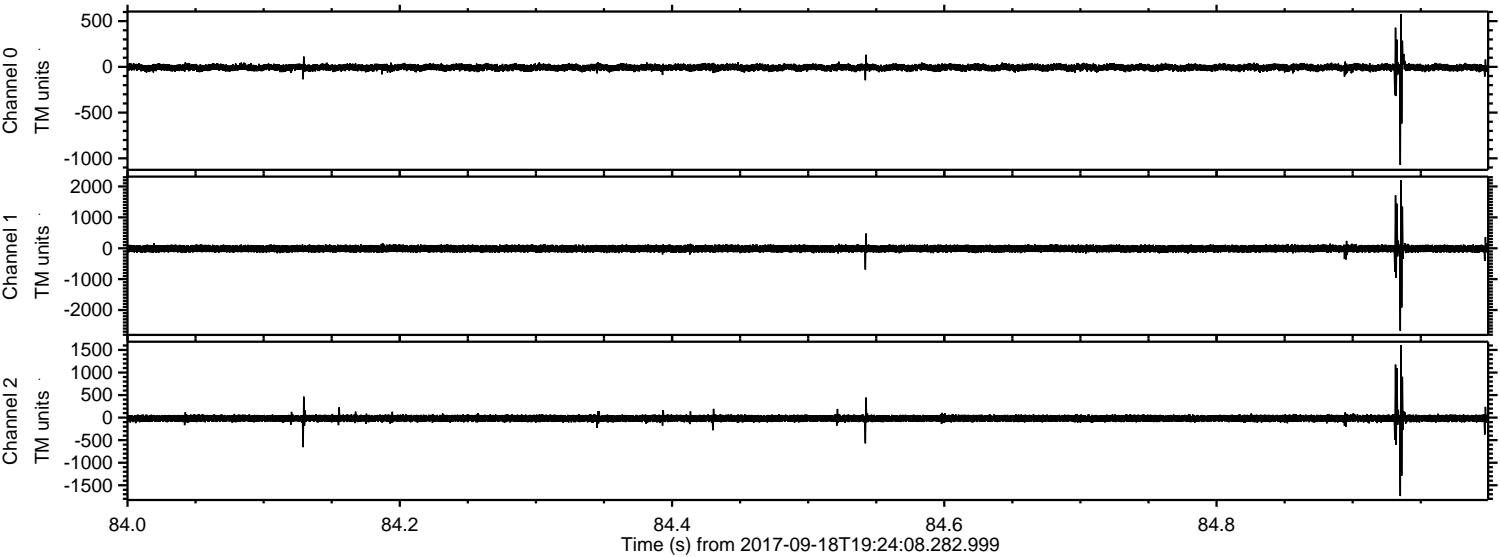

Processed Mon Sep 18 21:32:11 2017 by ELM ver.2012-10-06 from 001__elm20170918_192407__dat00.bin

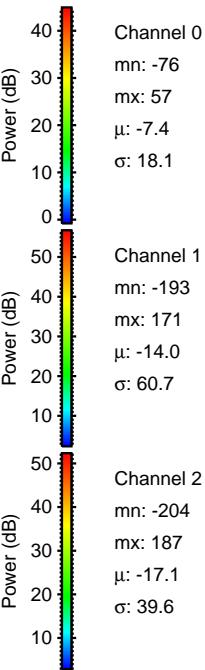
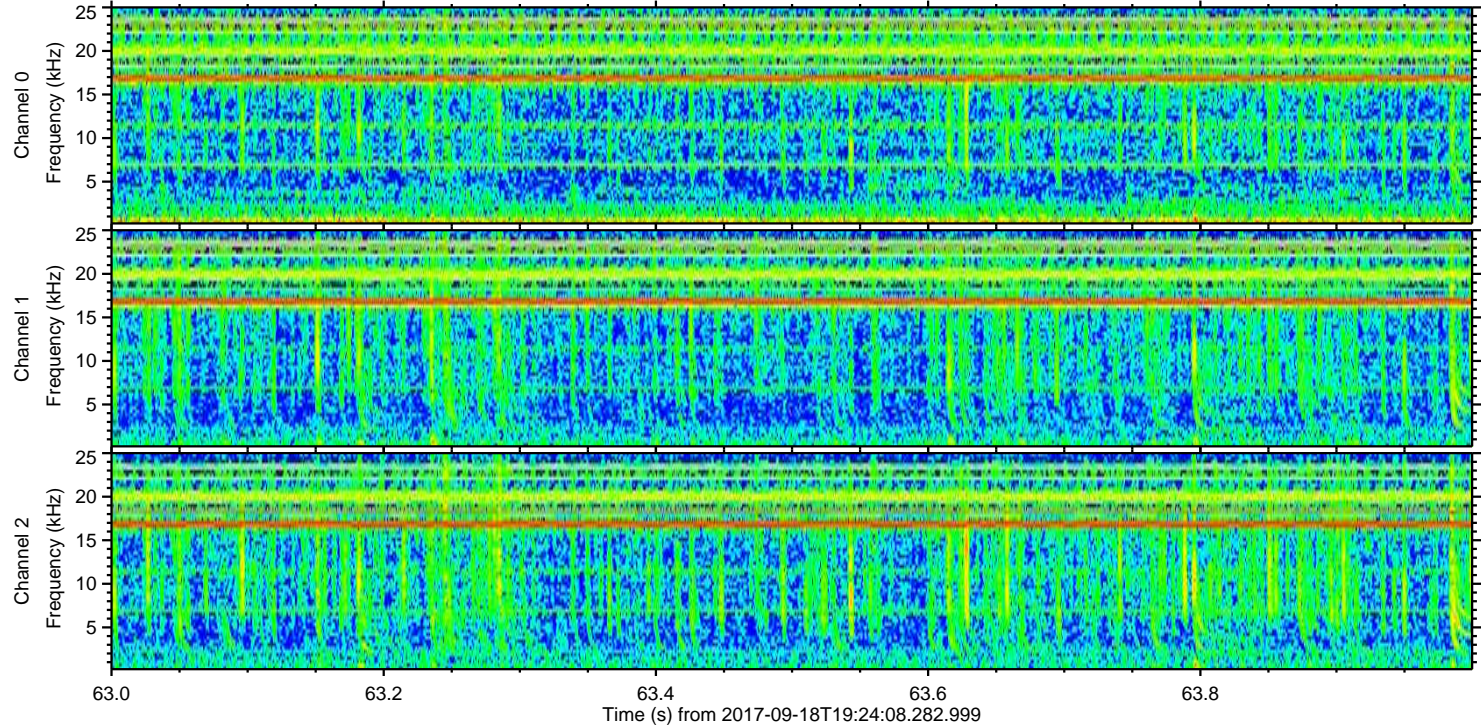
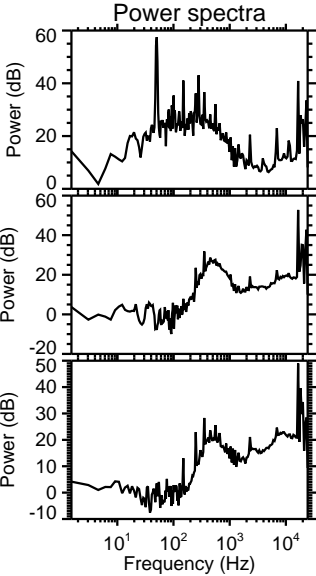
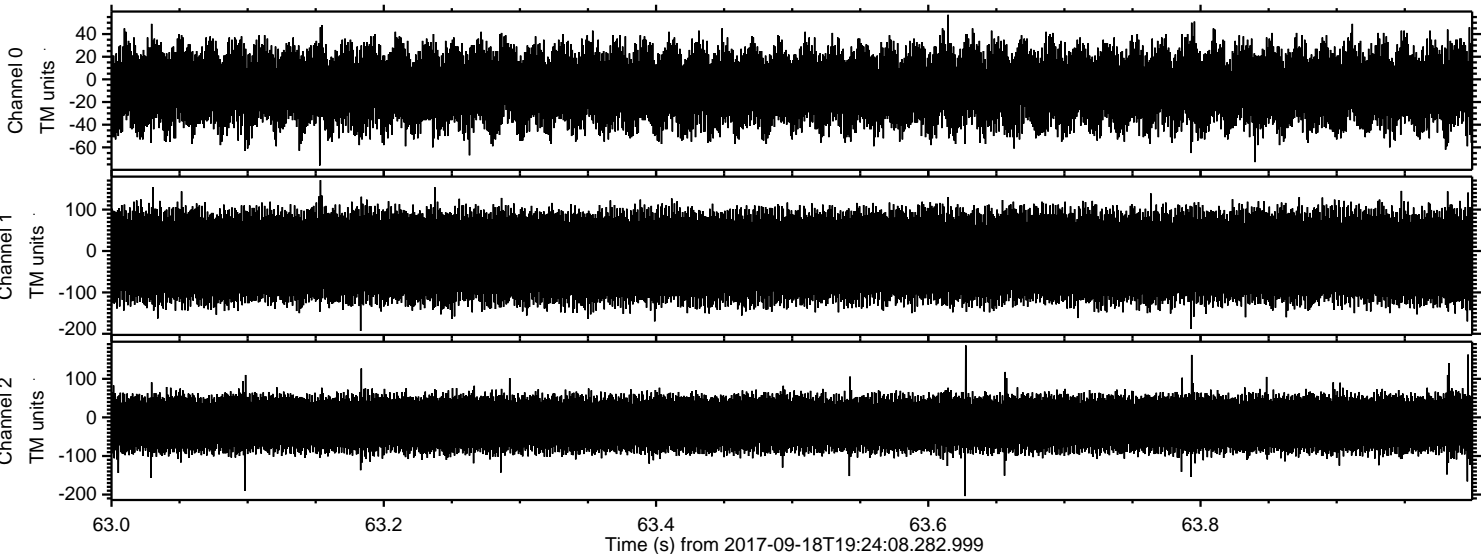

Channel 0
mn: -76
mx: 57
 μ : -7.4
 σ : 18.1

Channel 1
mn: -193
mx: 171
 μ : -14.0
 σ : 60.7

Channel 2
mn: -204
mx: 187
 μ : -17.1
 σ : 39.6