

ELMAVAN 3D WAVEFORMS (Measured data sampled at 50 kHz) 51000 packets of 144 samples from 2017-09-18T18:39:06.401.000.

Processed Mon Sep 18 20:47:13 2017 by ELM ver.2012-10-06 from 001__elm20170918_183905__dat00.bin

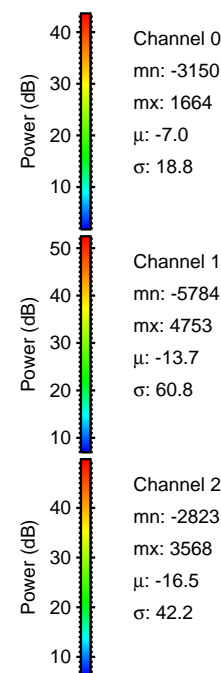
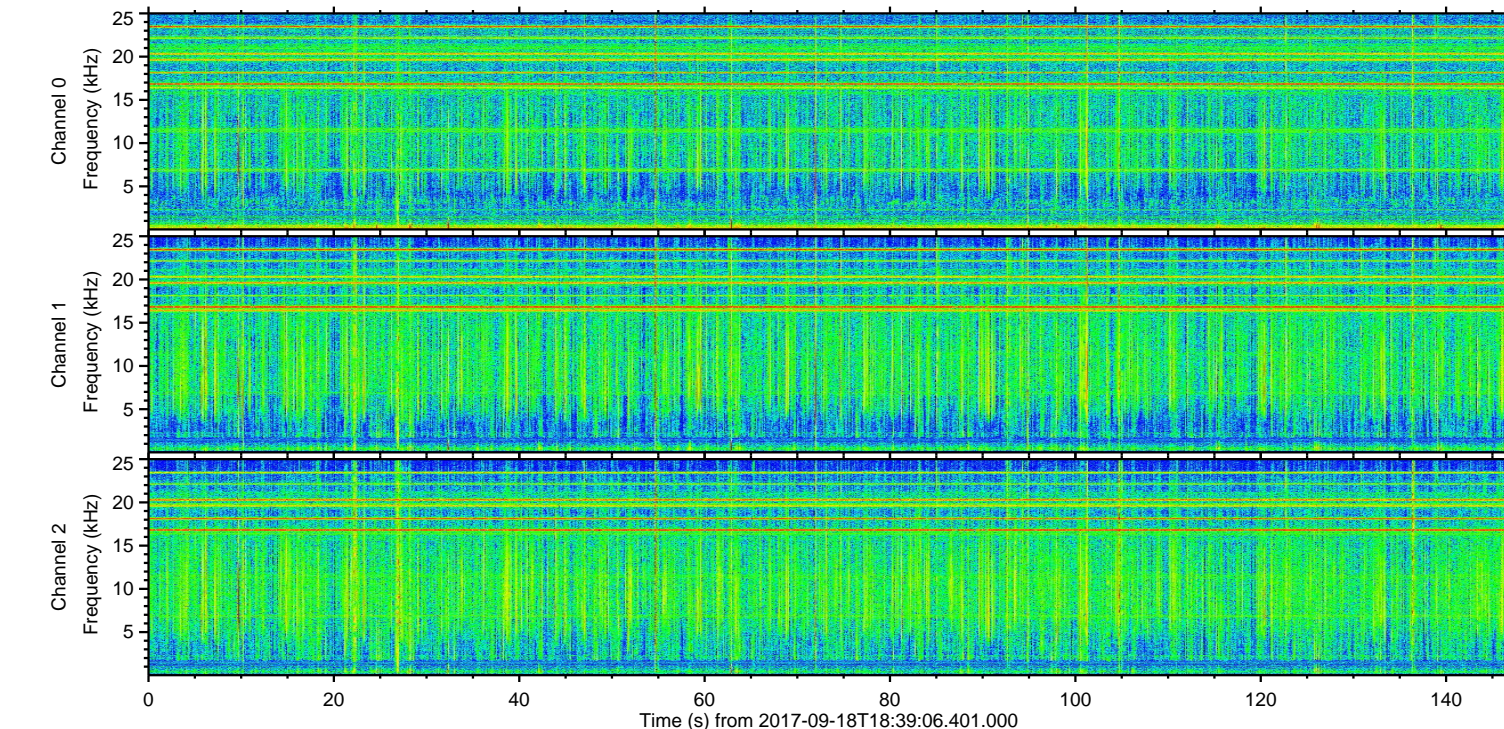
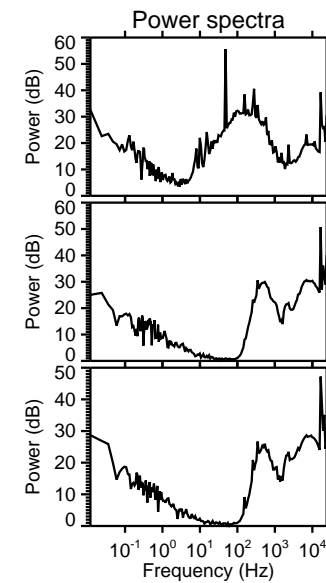
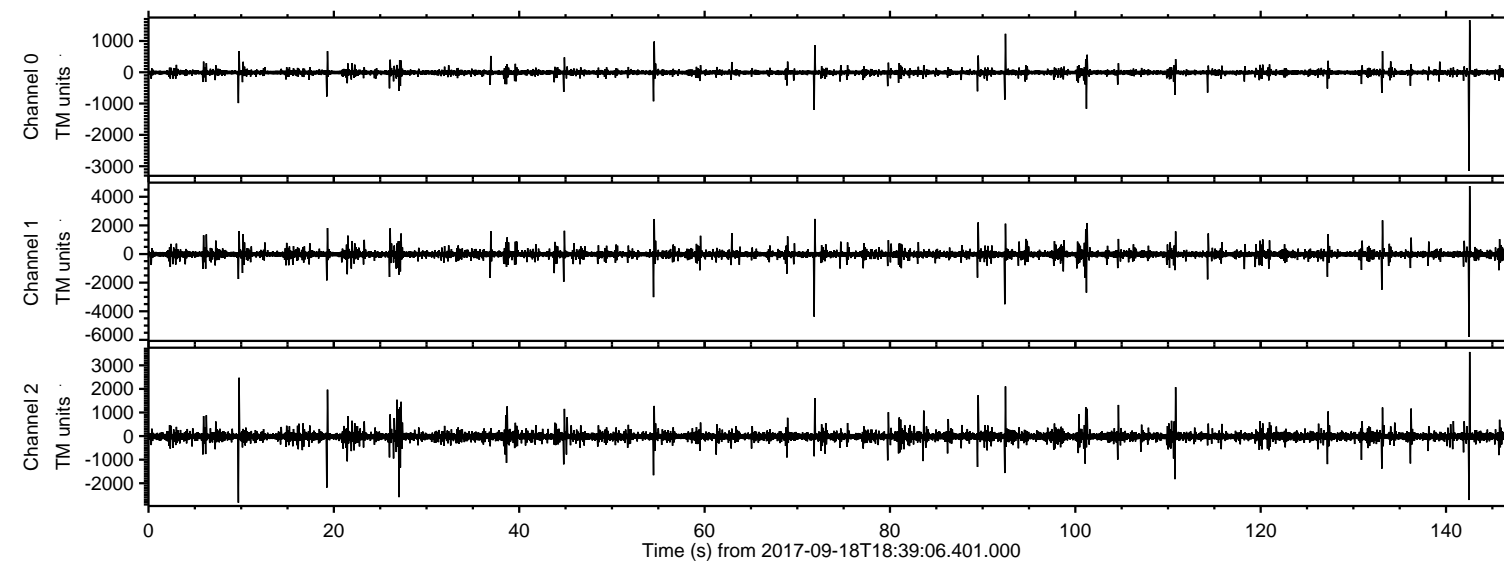

ELMAVAN 3D WAVEFORMS (Measured data sampled at 50 kHz) 51000 packets of 144 samples from 2017-09-18T18:39:06.401.000. Part 143/147

Processed Mon Sep 18 20:47:19 2017 by ELM ver.2012-10-06 from 001__elm20170918_183905__dat00.bin

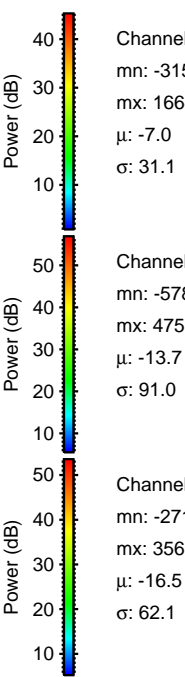
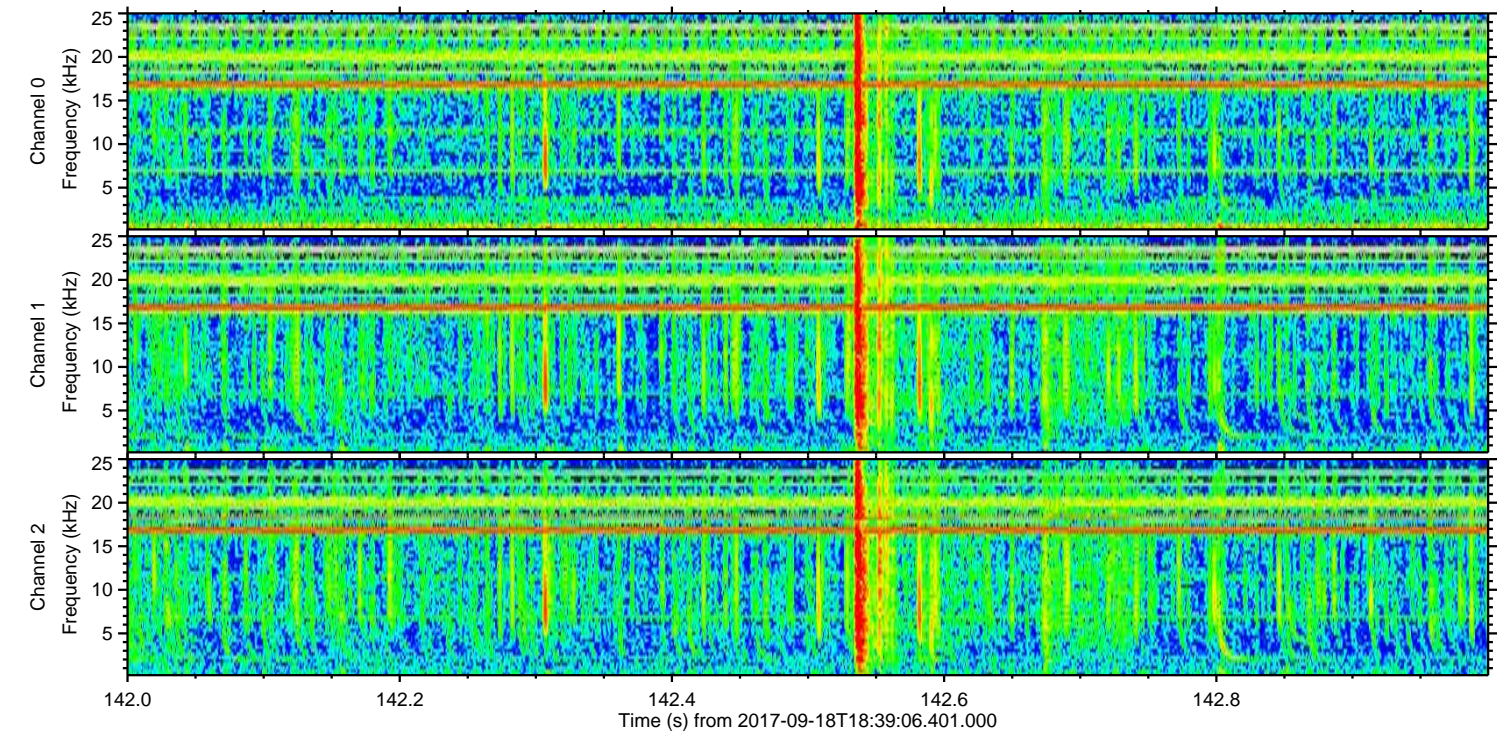
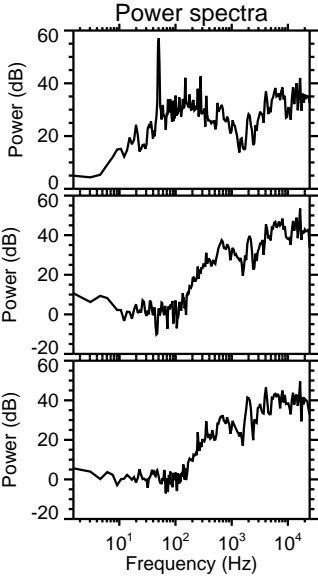
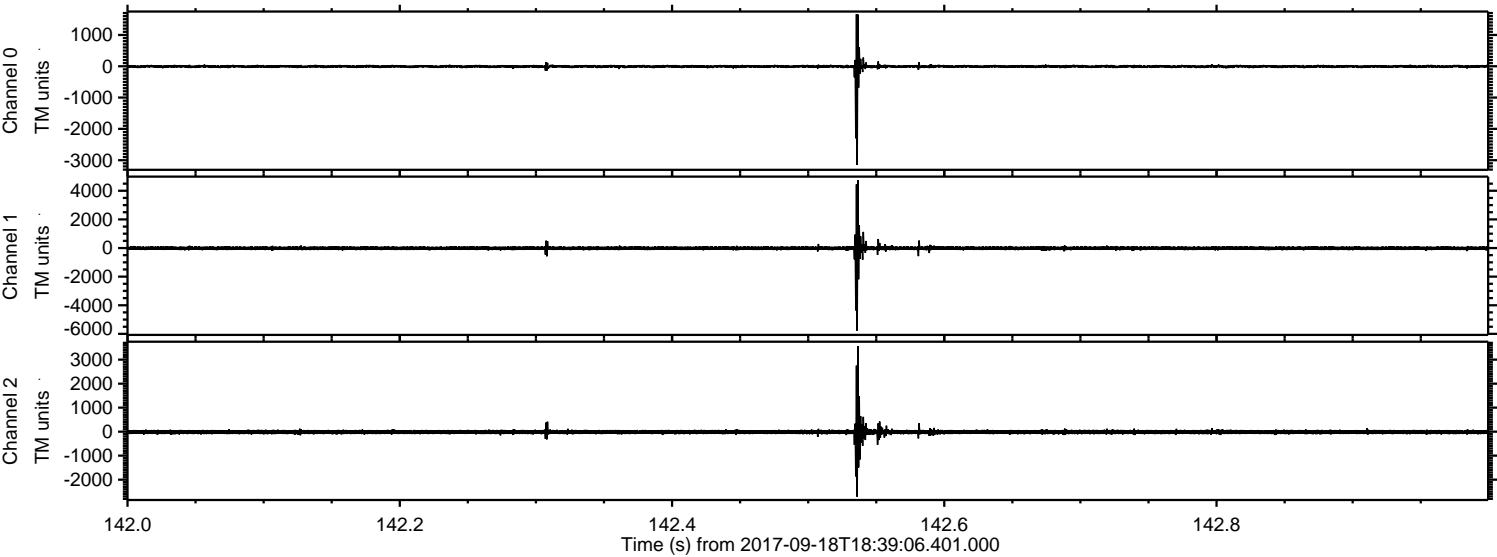

Processed Mon Sep 18 20:47:20 2017 by ELM ver.2012-10-06 from 001__elm20170918_183905__dat00.bin

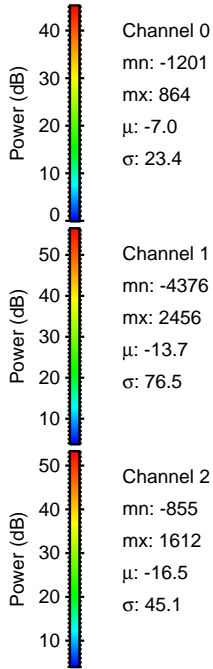
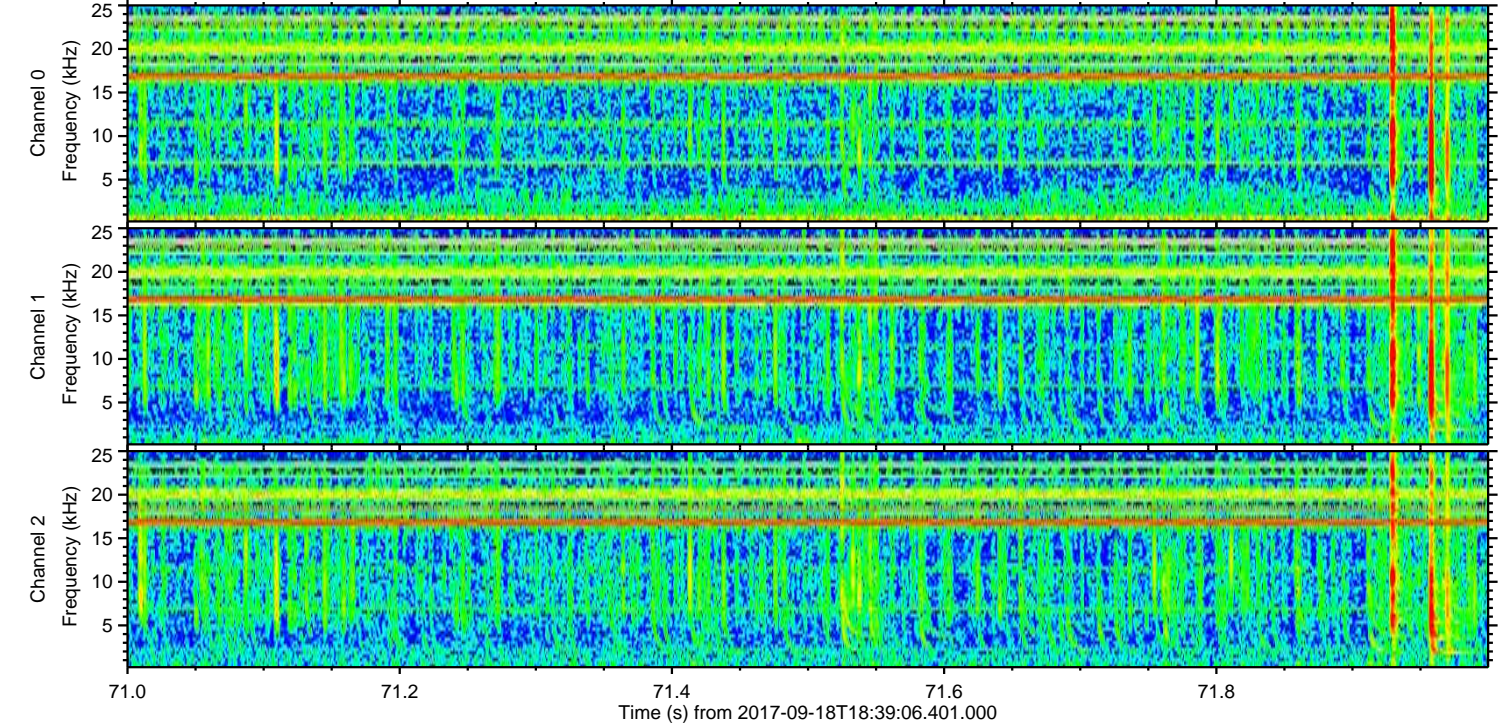
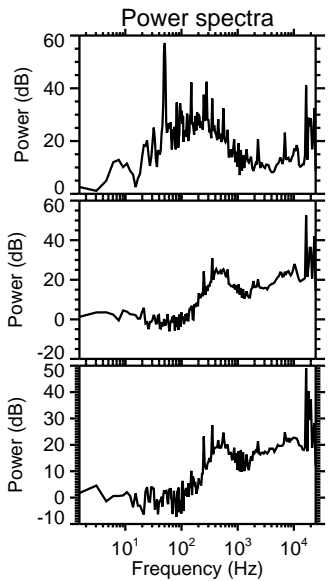
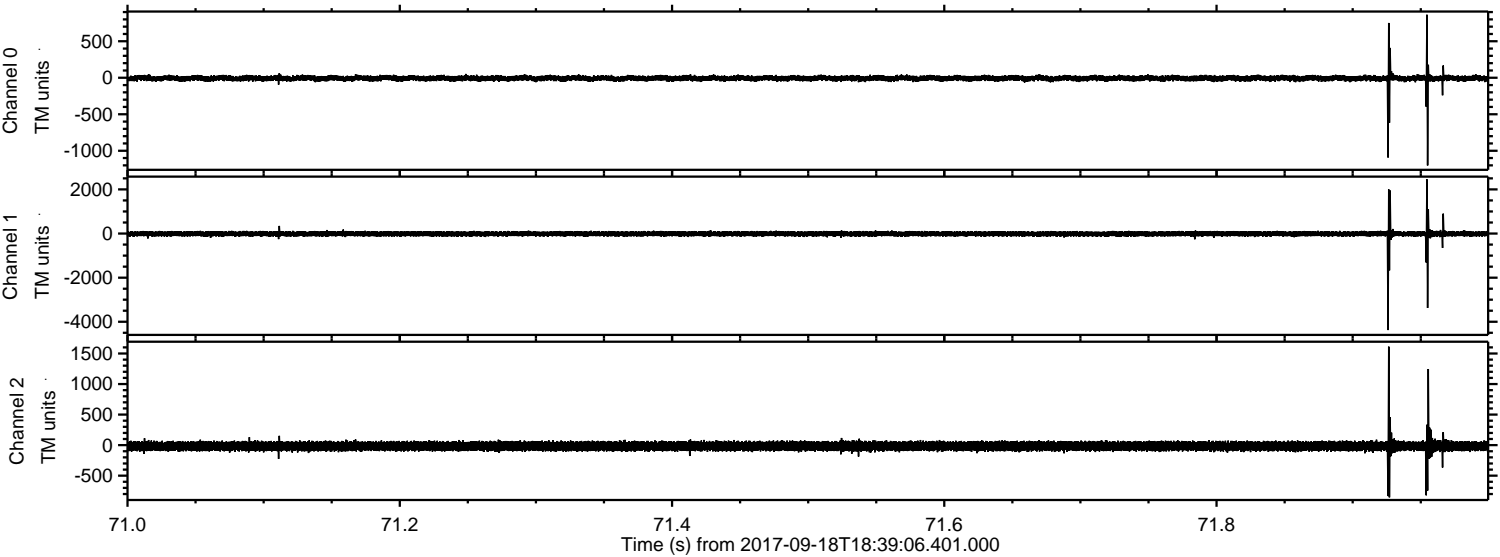

Channel 0
mn: -1201
mx: 864
 μ : -7.0
 σ : 23.4

Channel 1
mn: -4376
mx: 2456
 μ : -13.7
 σ : 76.5

Channel 2
mn: -855
mx: 1612
 μ : -16.5
 σ : 45.1

Processed Mon Sep 18 20:47:21 2017 by ELM ver.2012-10-06 from 001__elm20170918_183905__dat00.bin

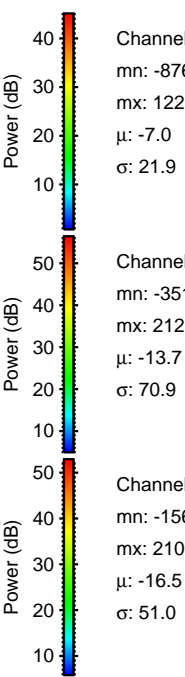
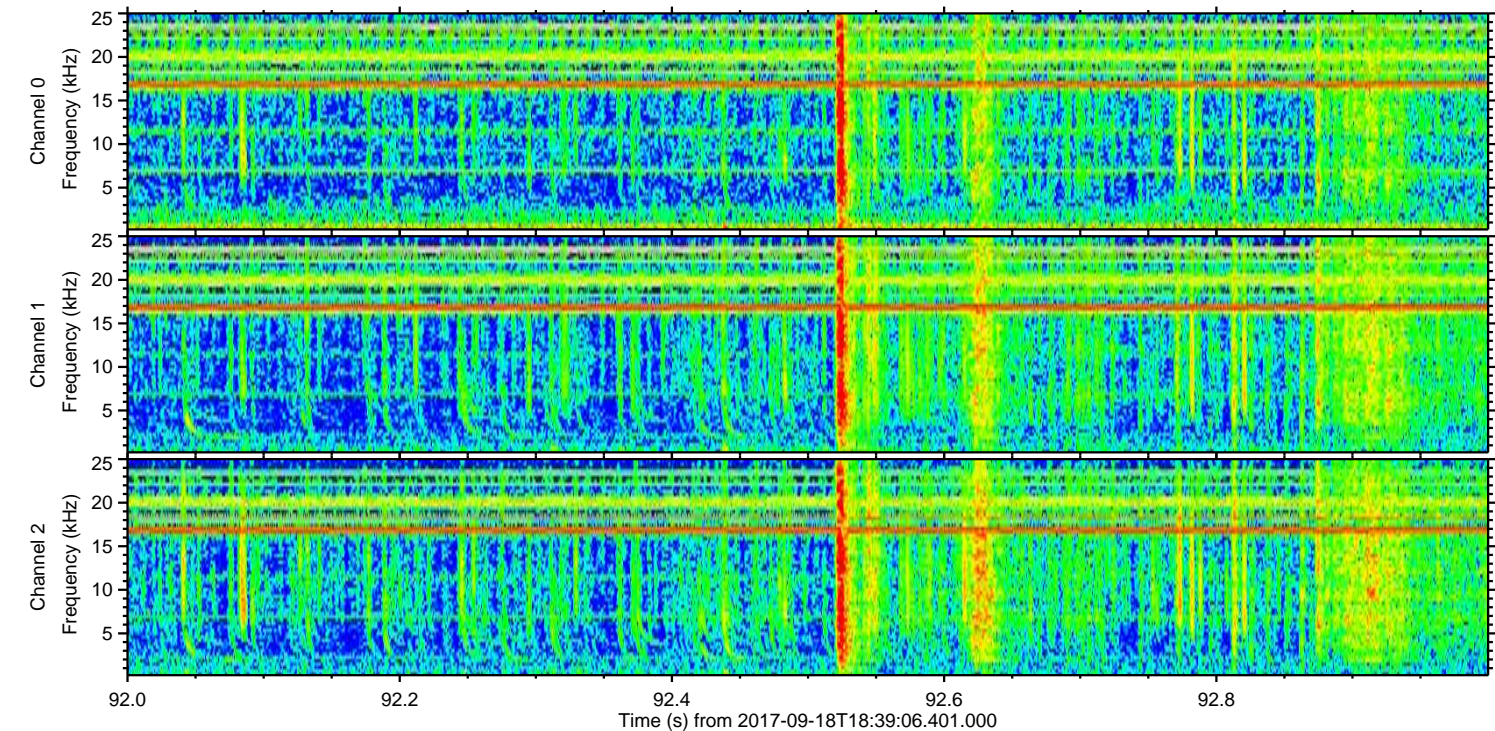
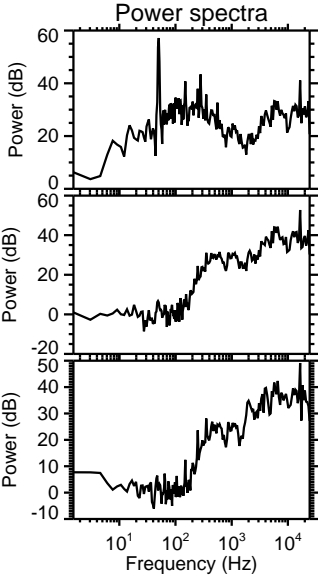
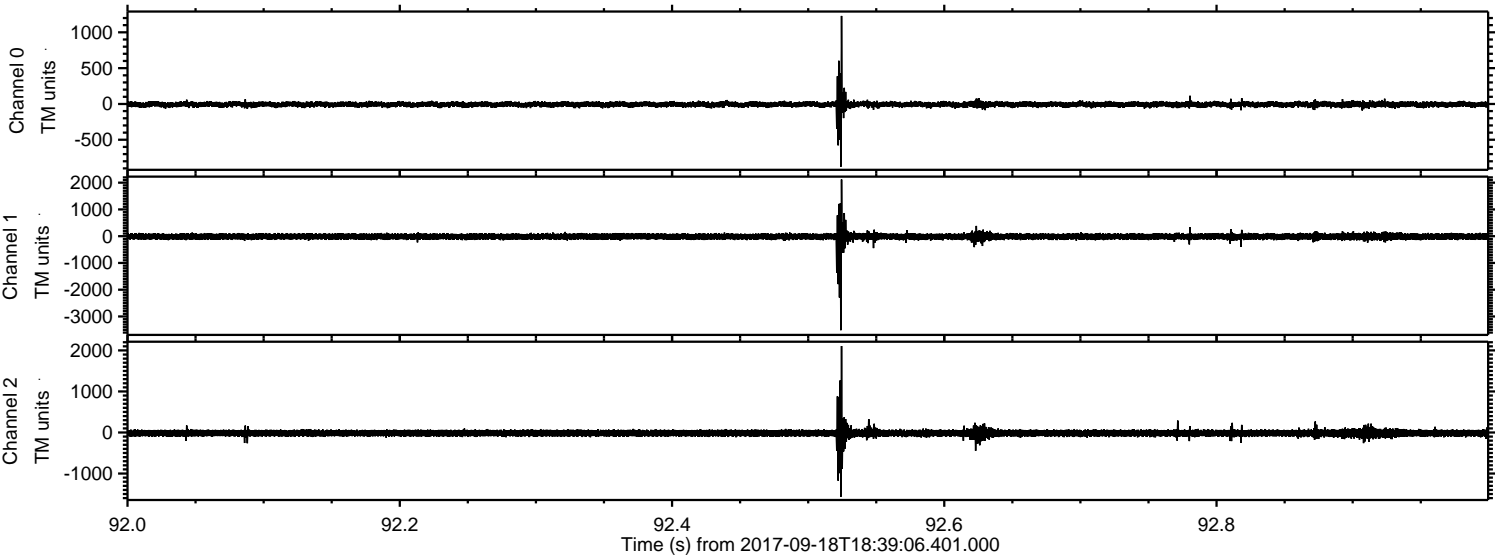

Processed Mon Sep 18 20:47:22 2017 by ELM ver.2012-10-06 from 001__elm20170918_183905__dat00.bin

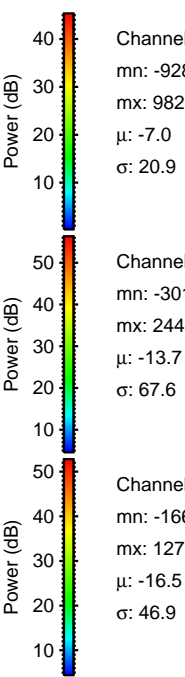
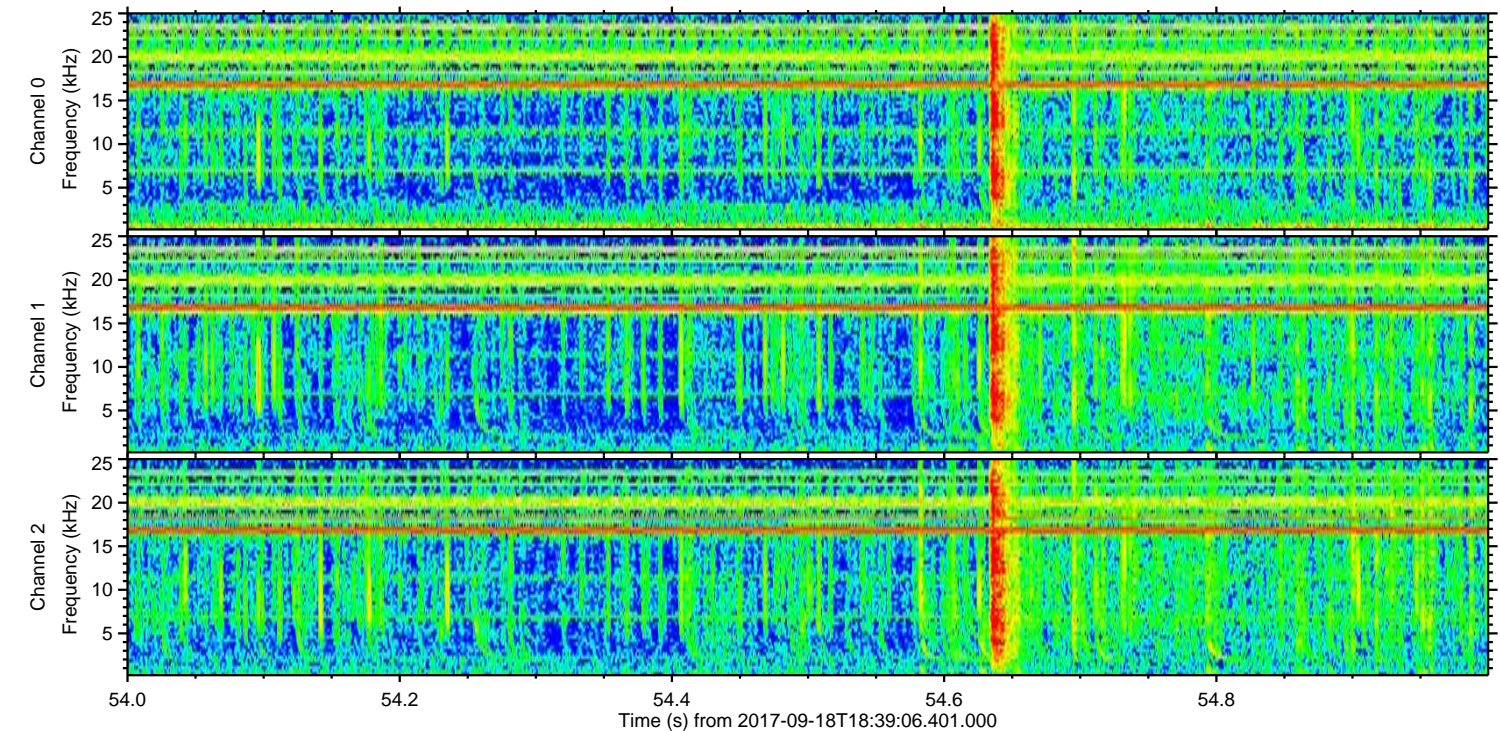
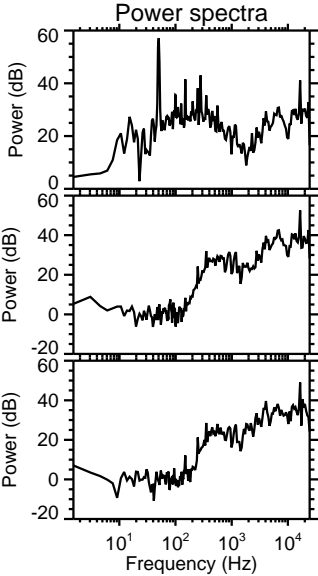
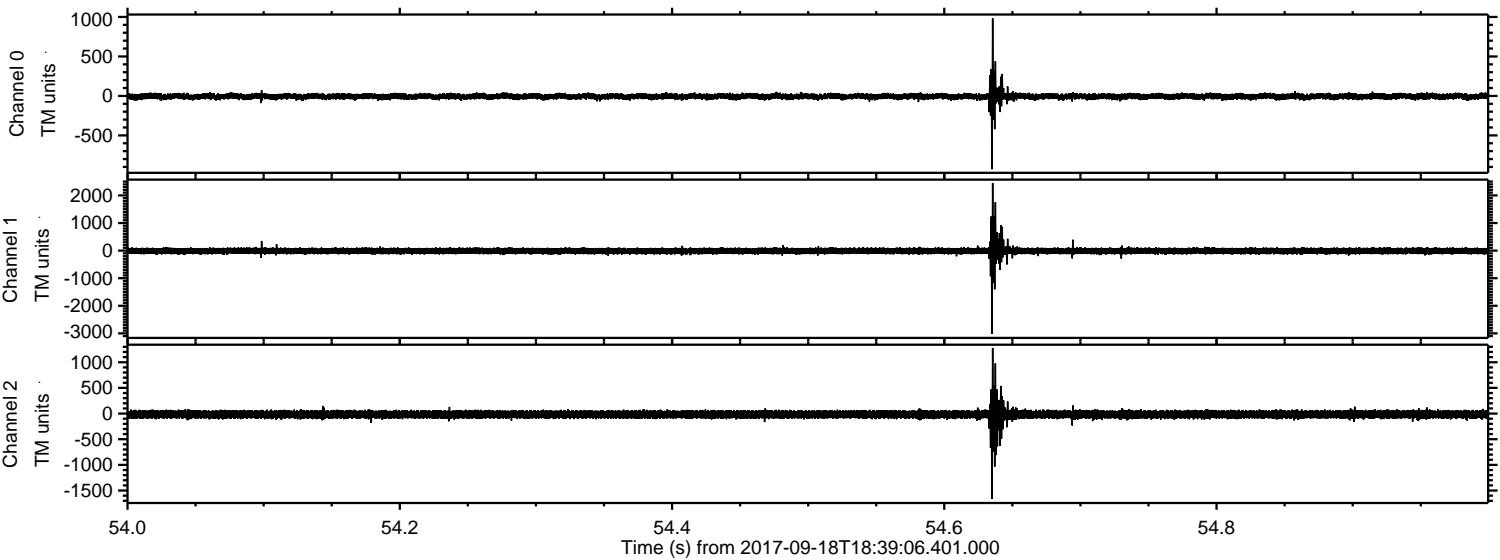

Processed Mon Sep 18 20:47:22 2017 by ELM ver.2012-10-06 from 001__elm20170918_183905__dat00.bin

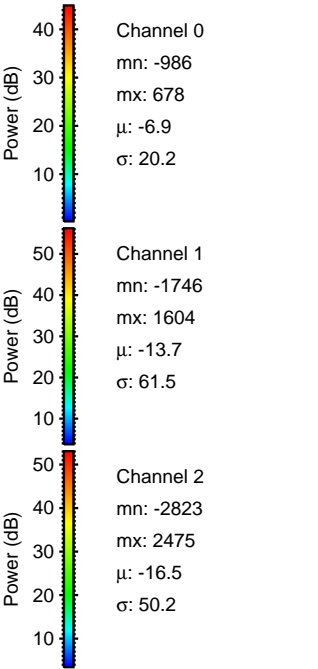
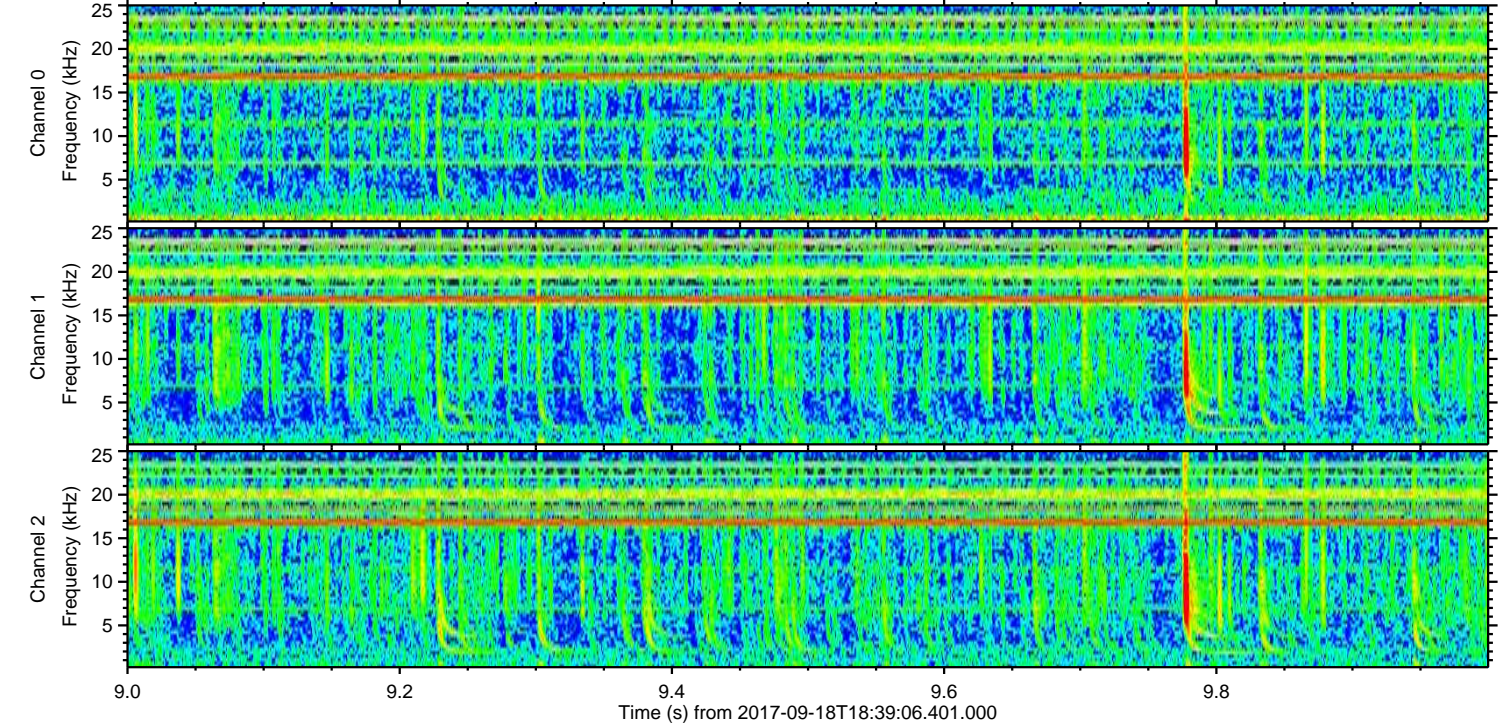
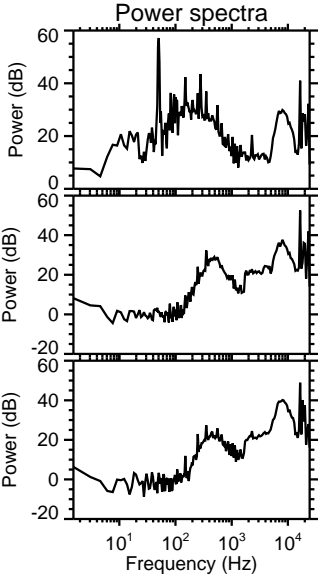
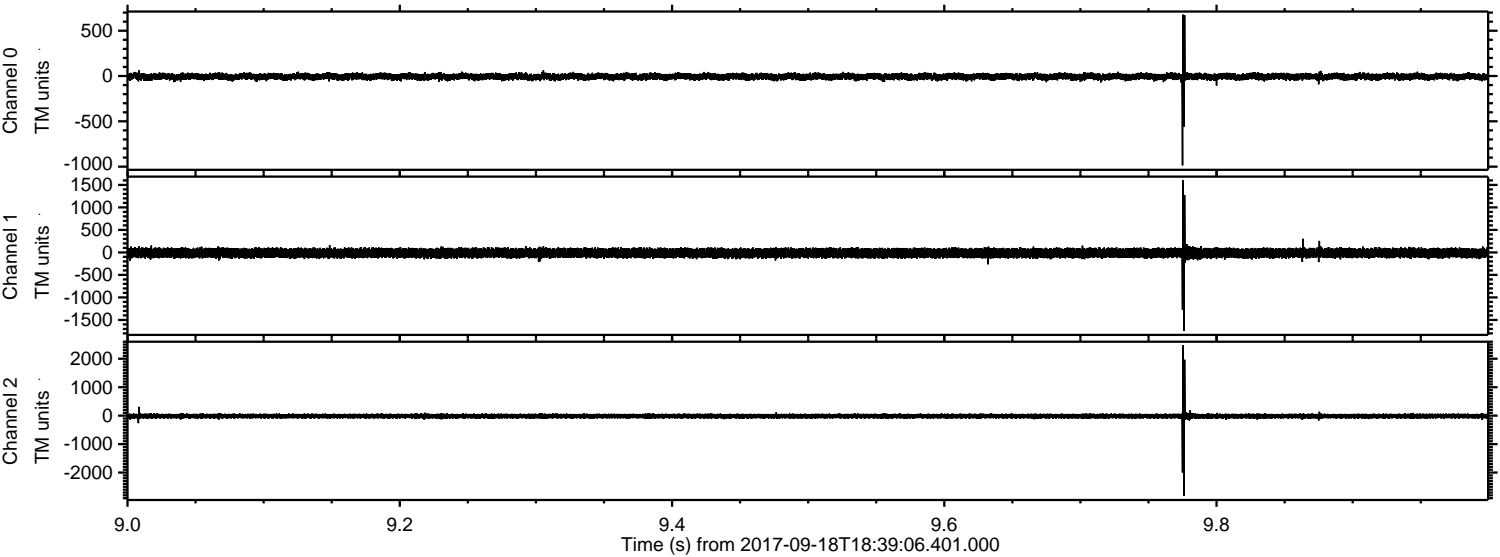

ELMAVAN 3D WAVEFORMS (Measured data sampled at 50 kHz) 51000 packets of 144 samples from 2017-09-18T18:39:06.401.000. Part 102/147

Processed Mon Sep 18 20:47:23 2017 by ELM ver.2012-10-06 from 001__elm20170918_183905__dat00.bin

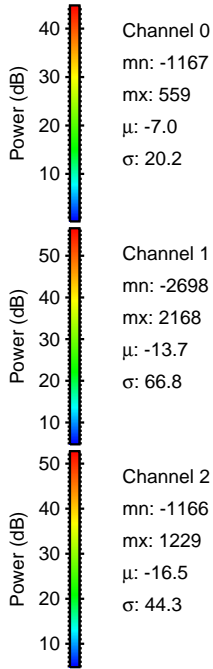
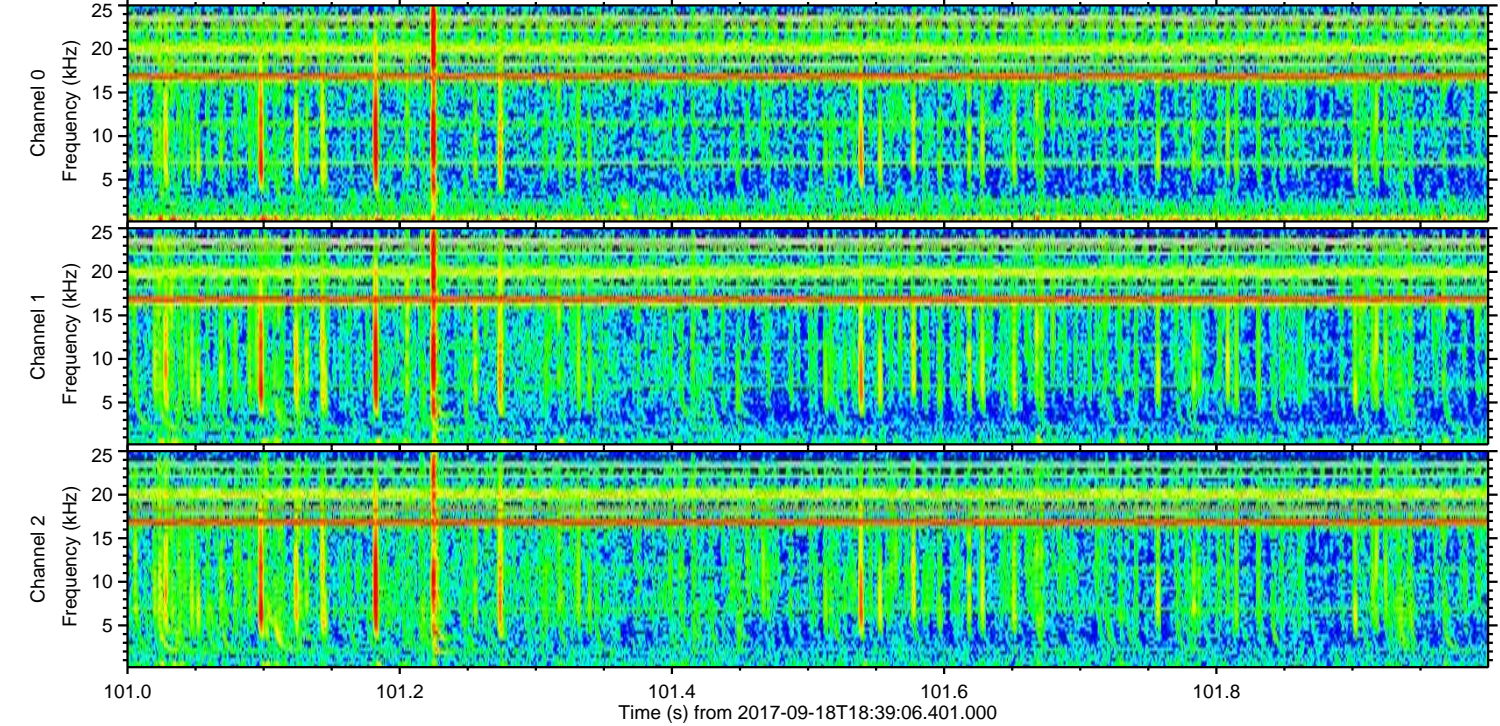
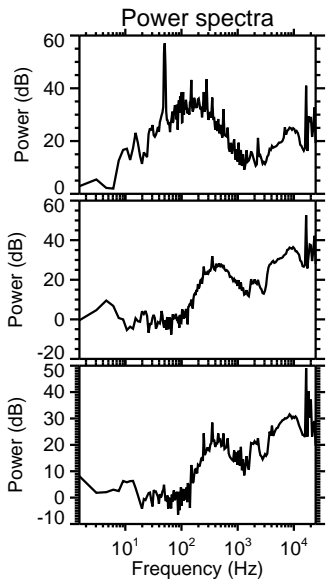
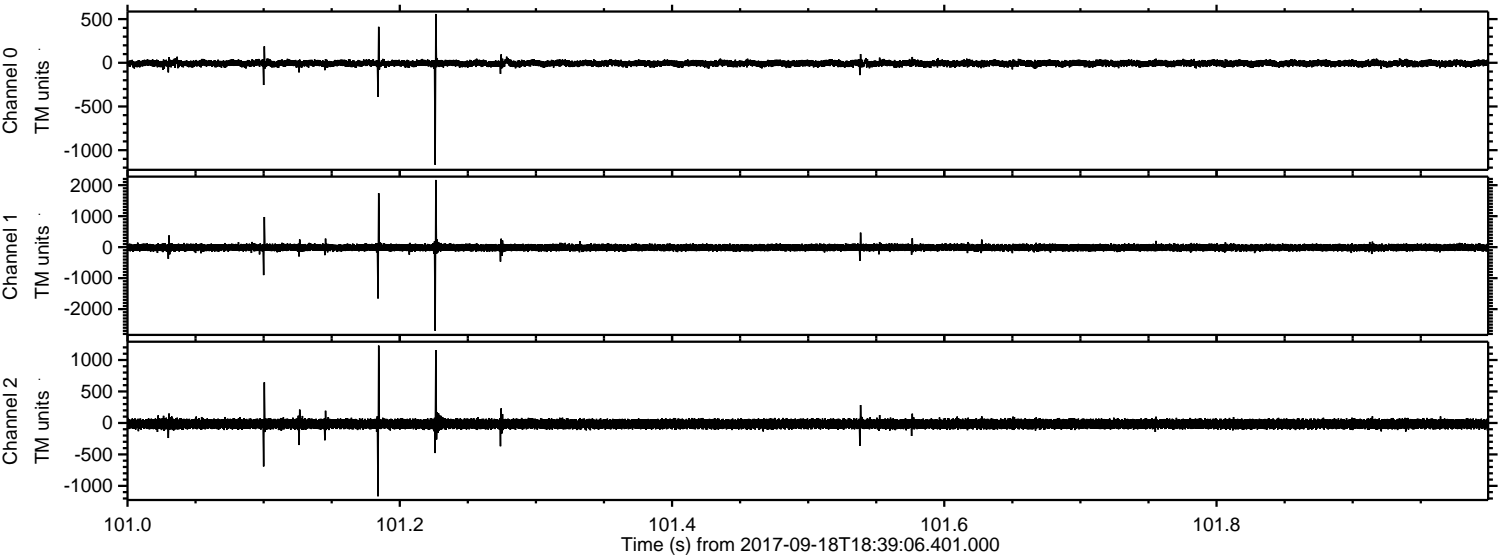

Processed Mon Sep 18 20:47:24 2017 by ELM ver.2012-10-06 from 001__elm20170918_183905__dat00.bin

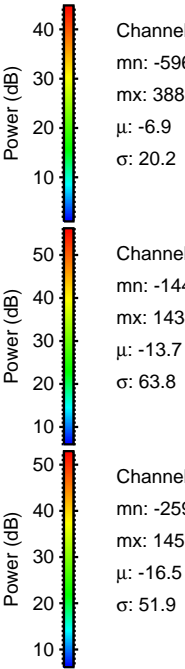
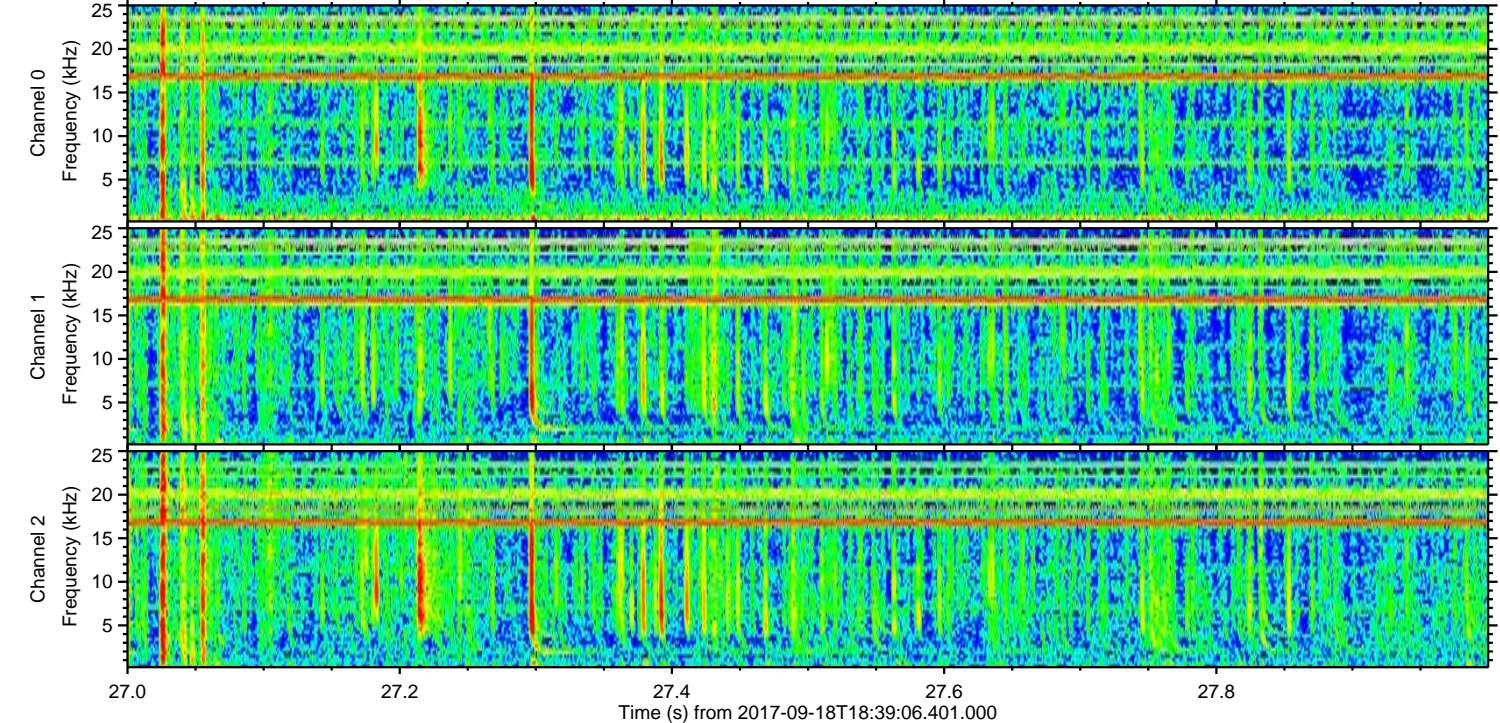
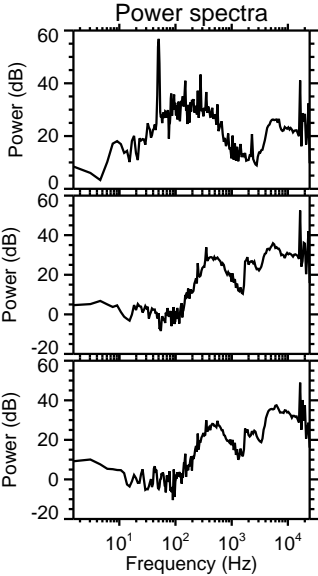
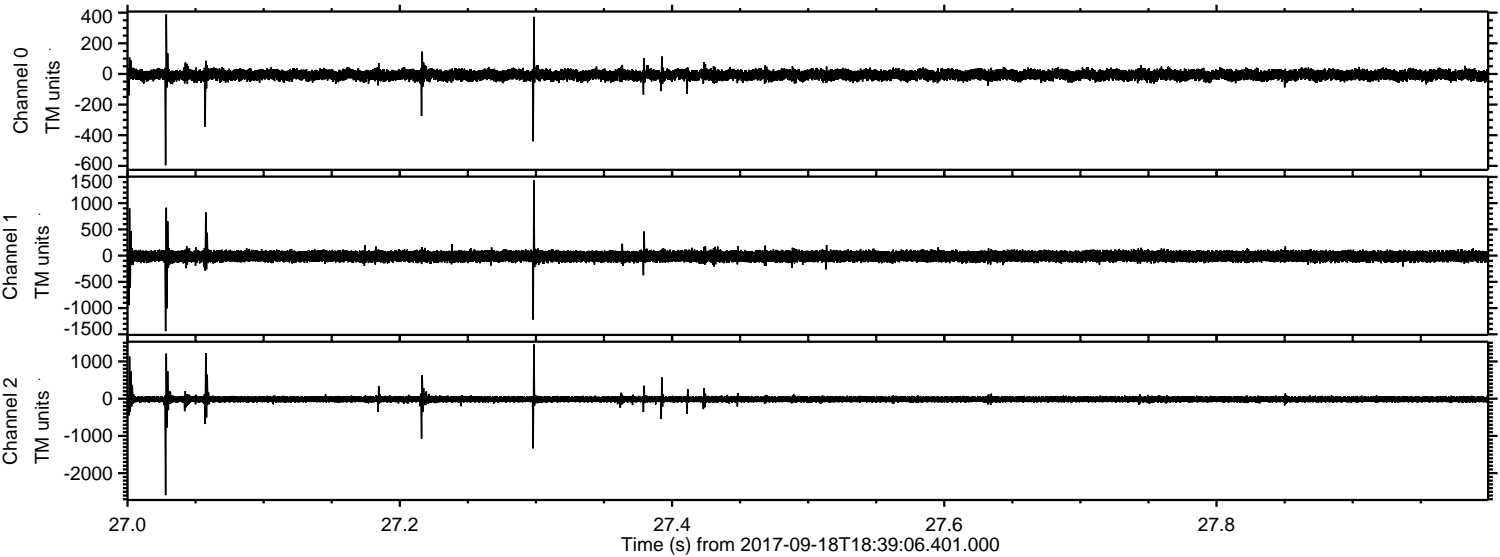

ELMAVAN 3D WAVEFORMS (Measured data sampled at 50 kHz) 51000 packets of 144 samples from 2017-09-18T18:39:06.401.000. Part 134/147

Processed Mon Sep 18 20:47:24 2017 by ELM ver.2012-10-06 from 001__elm20170918_183905__dat00.bin

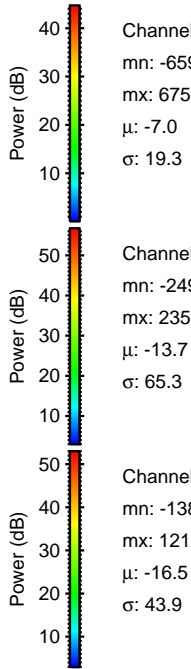
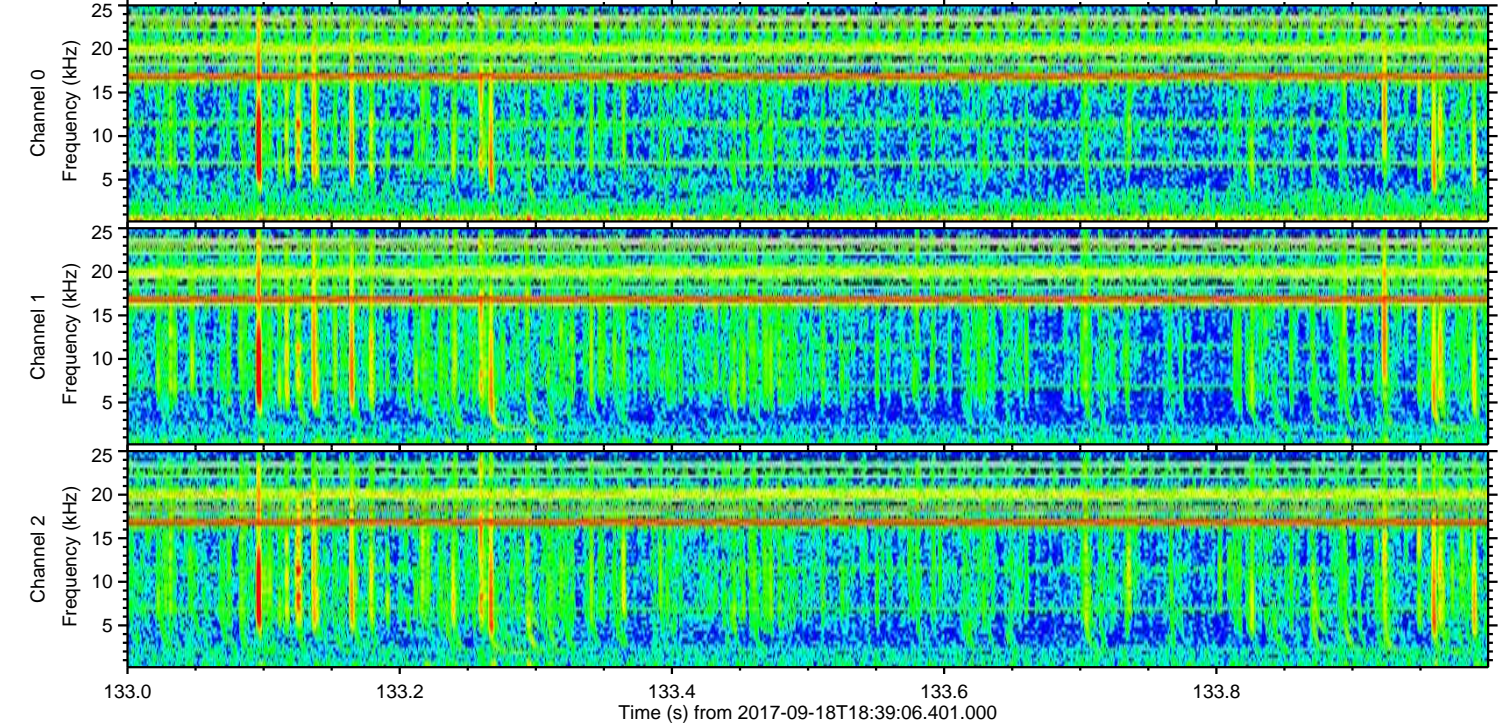
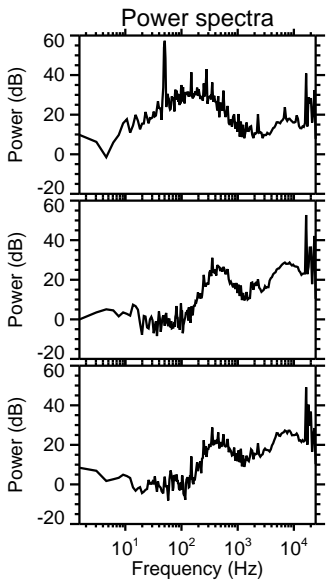
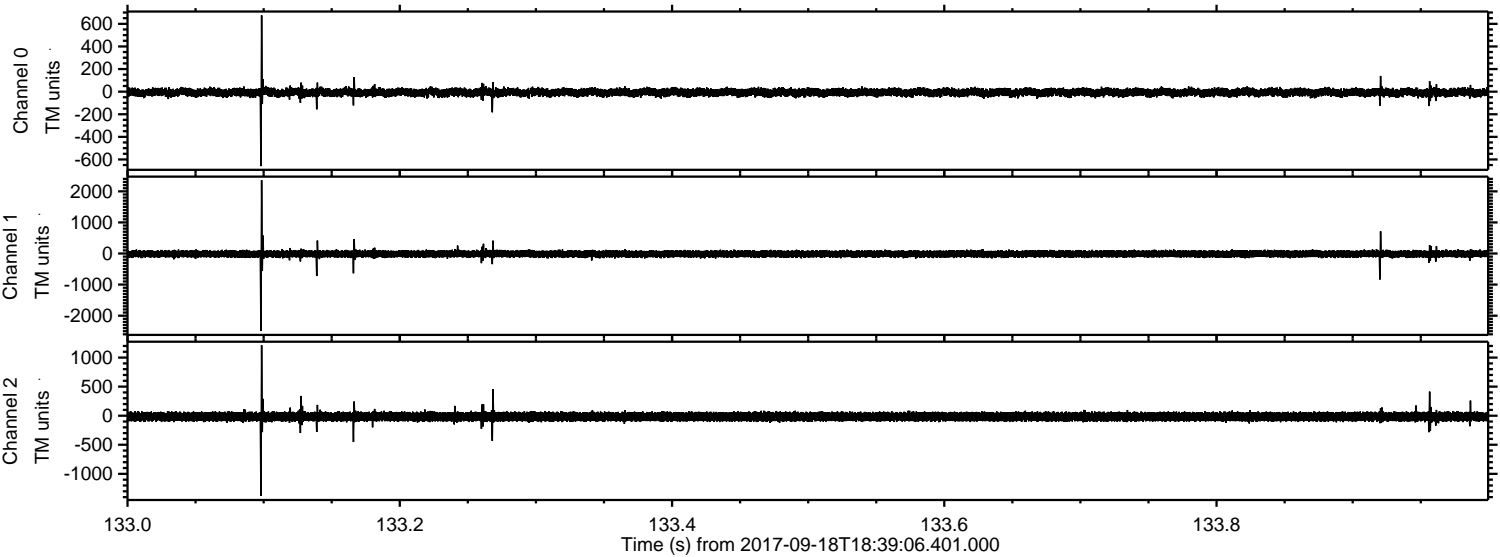

Processed Mon Sep 18 20:47:25 2017 by ELM ver.2012-10-06 from 001__elm20170918_183905__dat00.bin

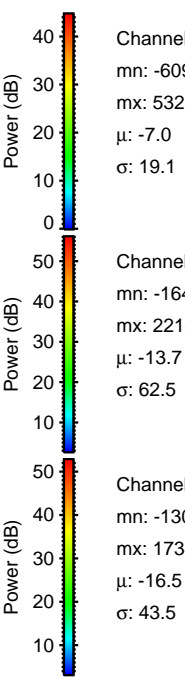
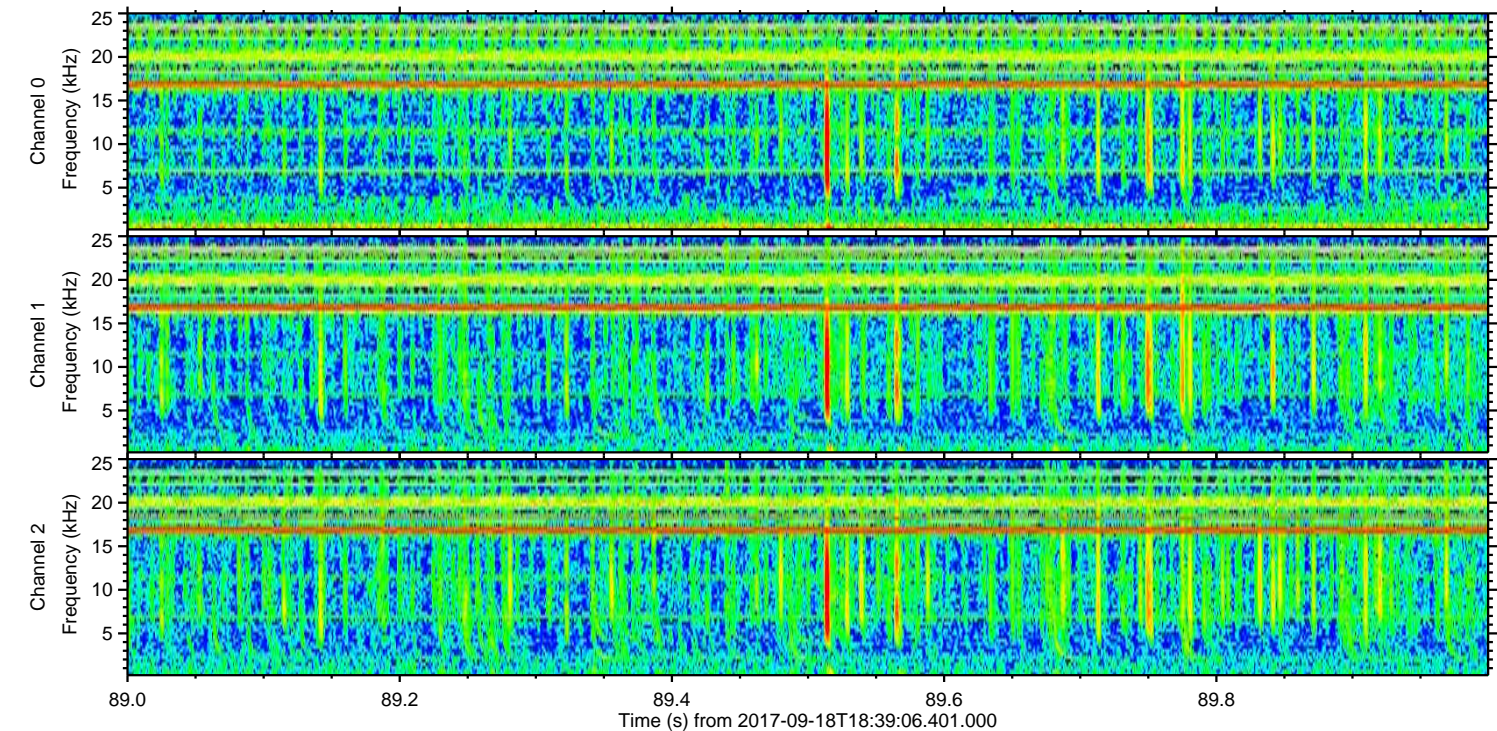
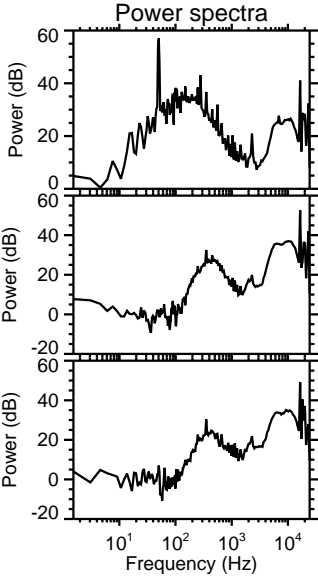
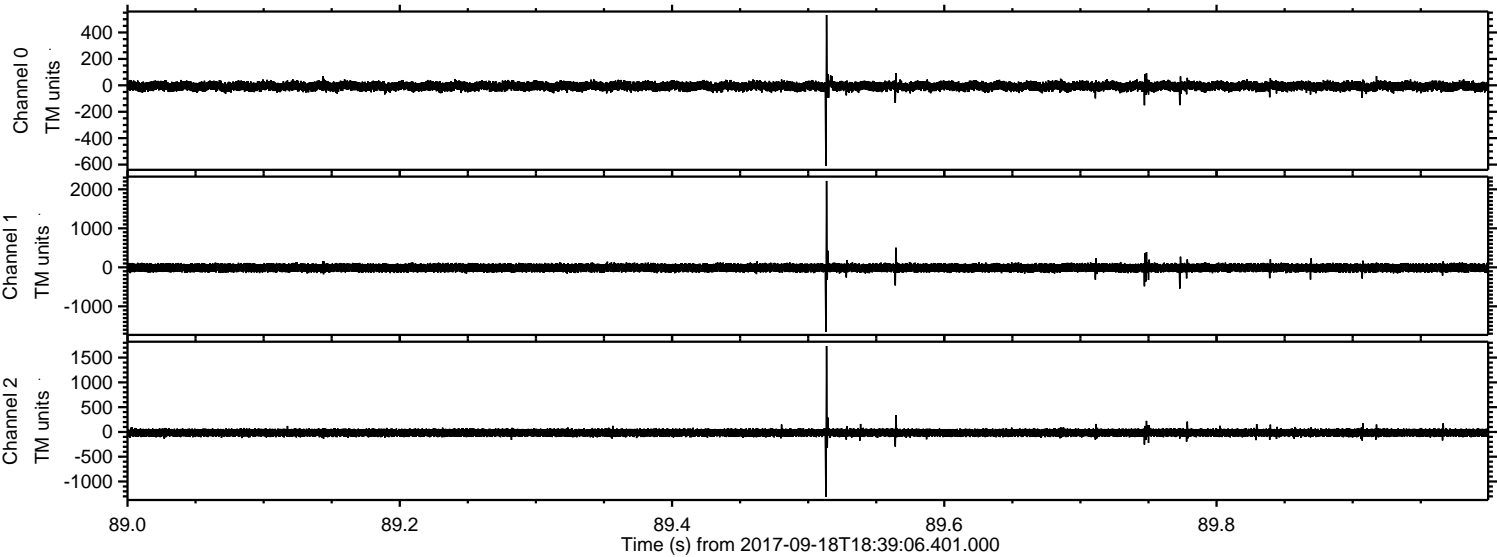

Channel 0
mn: -609
mx: 532
 μ : -7.0
 σ : 19.1

Channel 1
mn: -1649
mx: 2214
 μ : -13.7
 σ : 62.5

Channel 2
mn: -1308
mx: 1734
 μ : -16.5
 σ : 43.5

Processed Mon Sep 18 20:47:26 2017 by ELM ver.2012-10-06 from 001__elm20170918_183905__dat00.bin

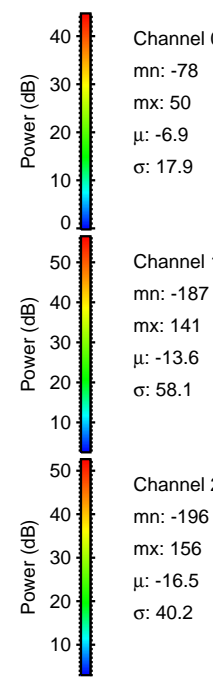
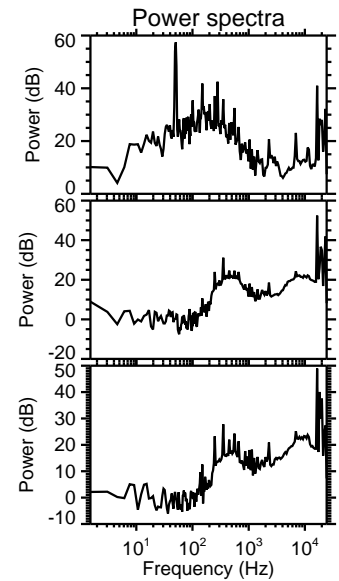
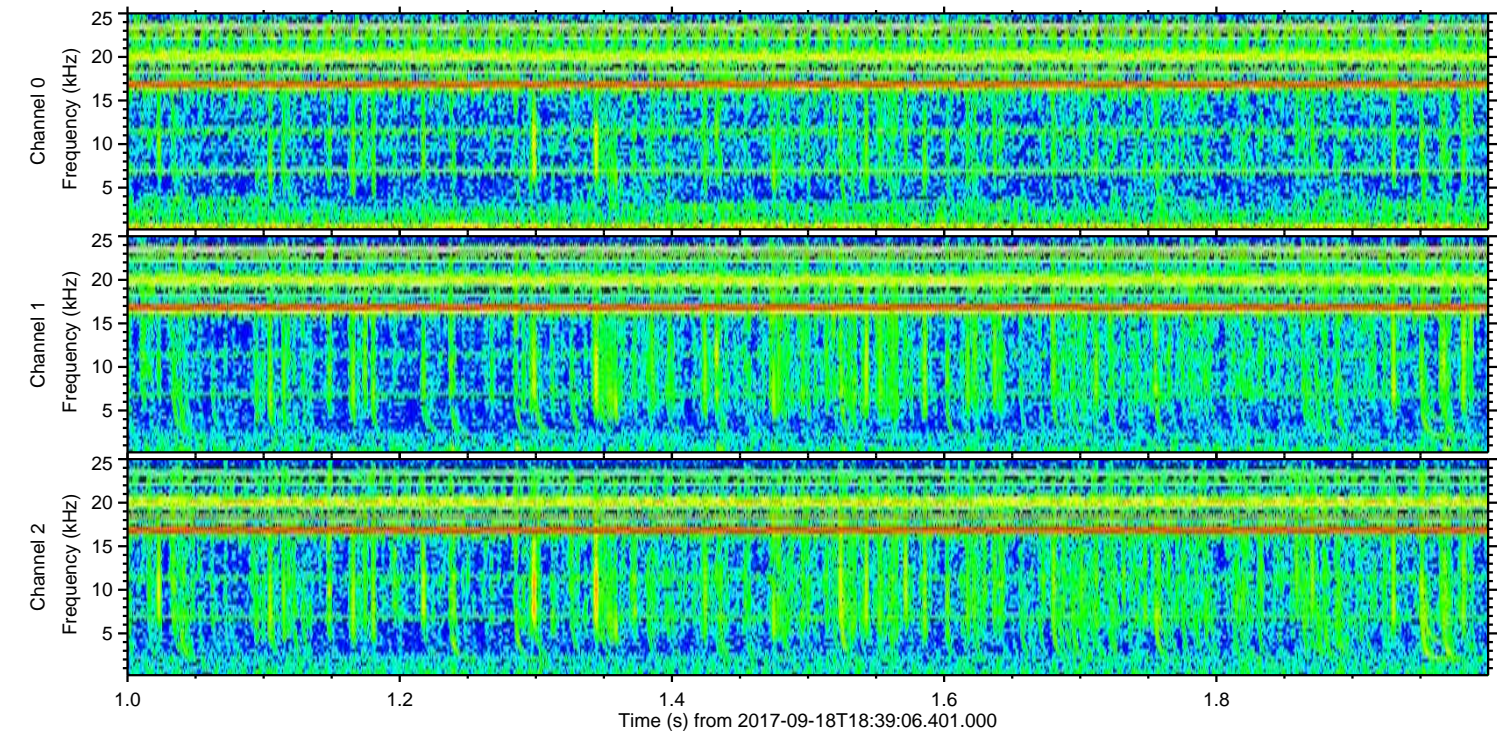
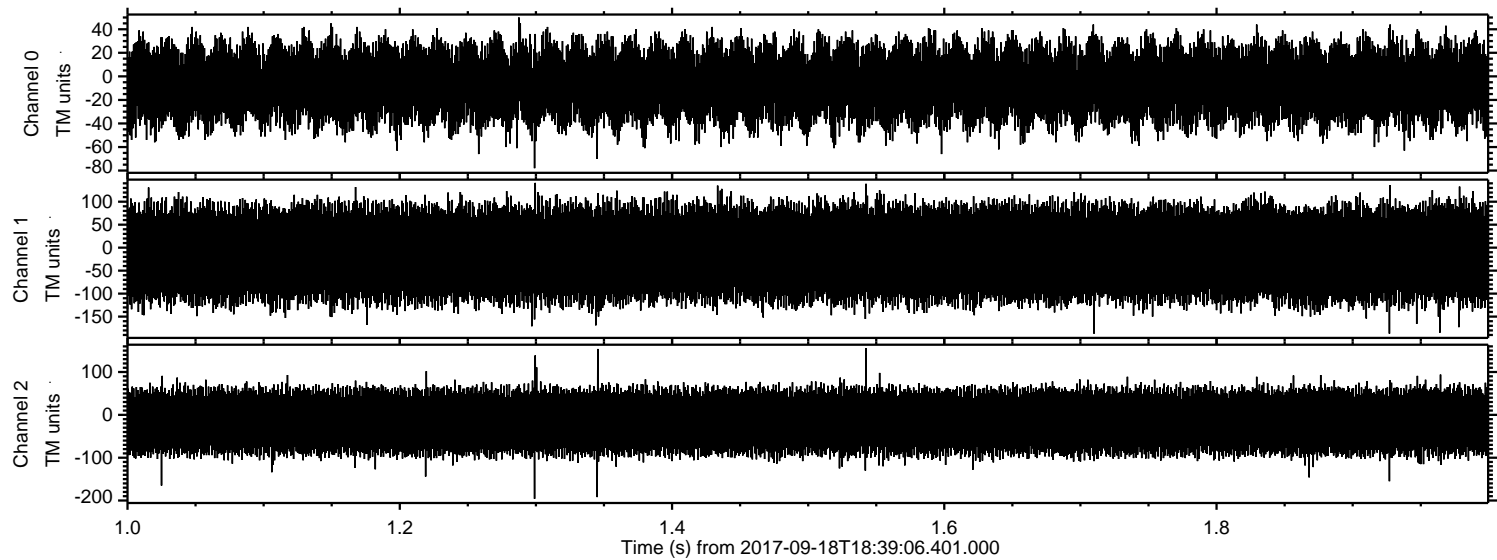

Channel 0
mn: -78
mx: 50
 μ : -6.9
 σ : 17.9

Channel 1
mn: -187
mx: 141
 μ : -13.6
 σ : 58.1

Channel 2
mn: -196
mx: 156
 μ : -16.5
 σ : 40.2