

ELMAVAN 3D WAVEFORMS (Measured data sampled at 50 kHz) 50999 packets of 144 samples from 2017-09-18T13:58:54.730.000.

Processed Mon Sep 18 16:06:53 2017 by ELM ver.2012-10-06 from 001__elm20170918_135853__dat00.bin

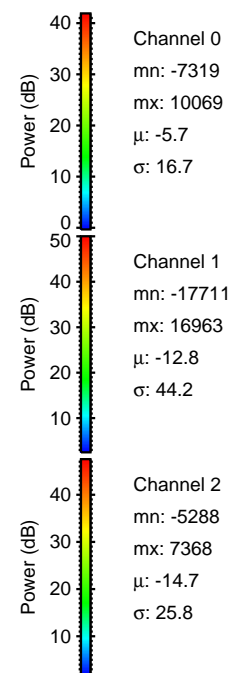

Processed Mon Sep 18 16:06:59 2017 by ELM ver.2012-10-06 from 001__elm20170918_135853__dat00.bin

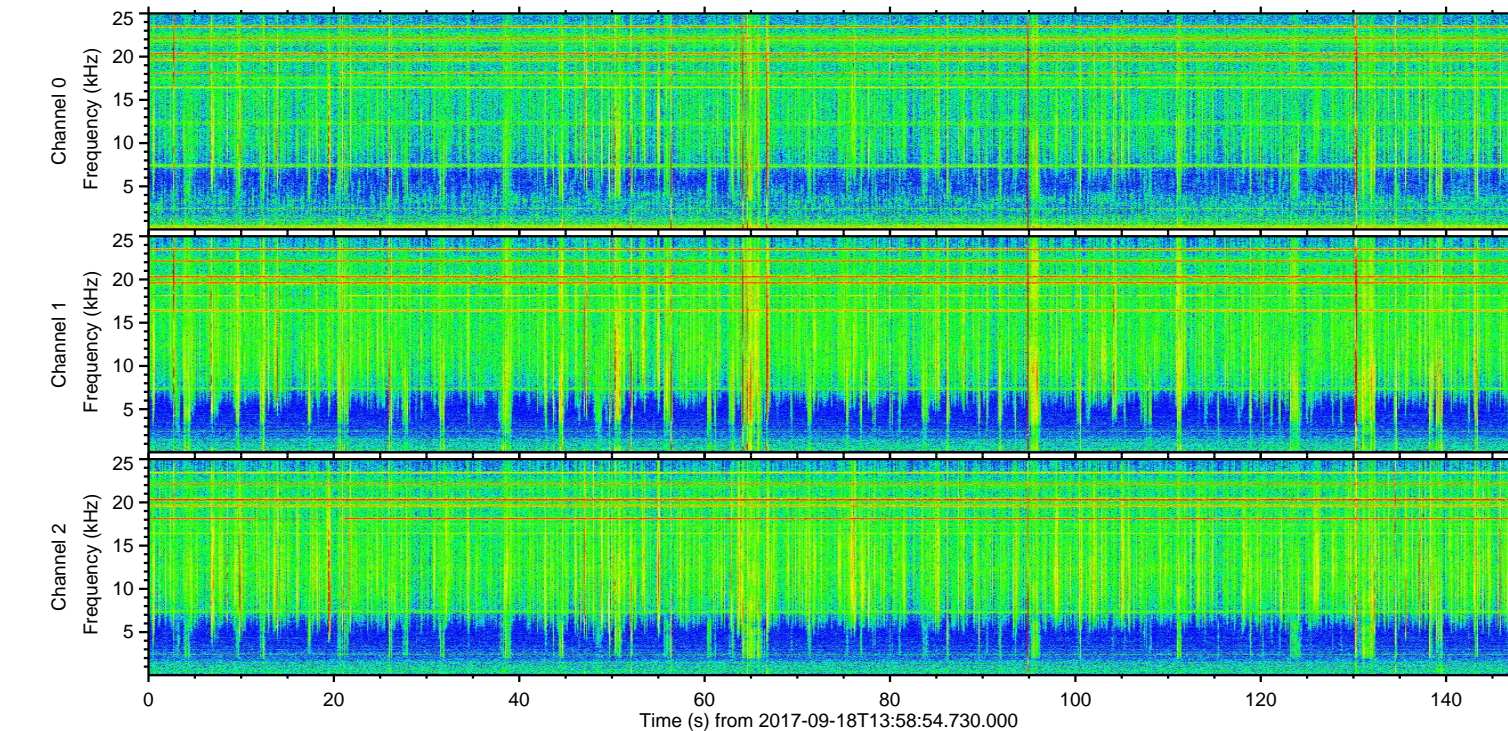
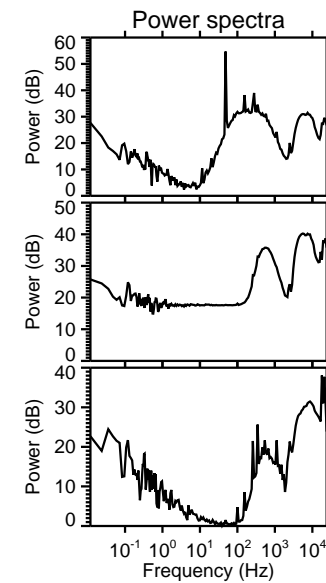
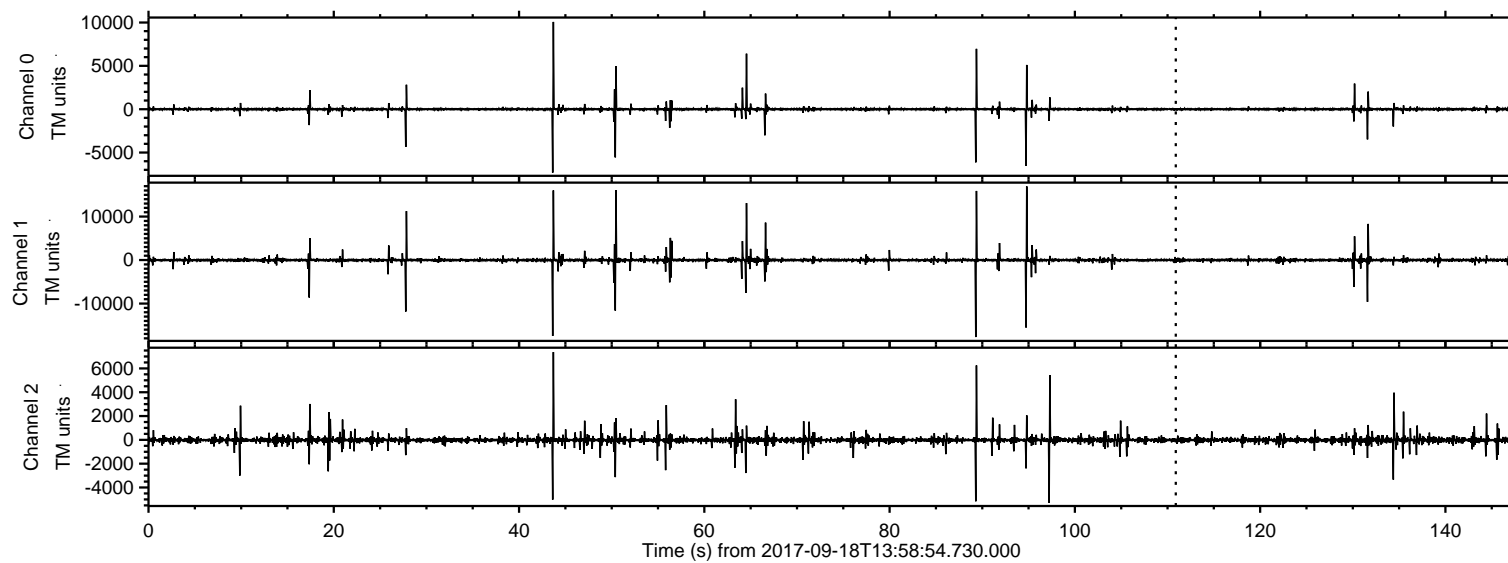
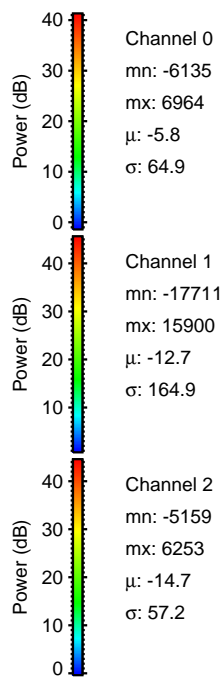
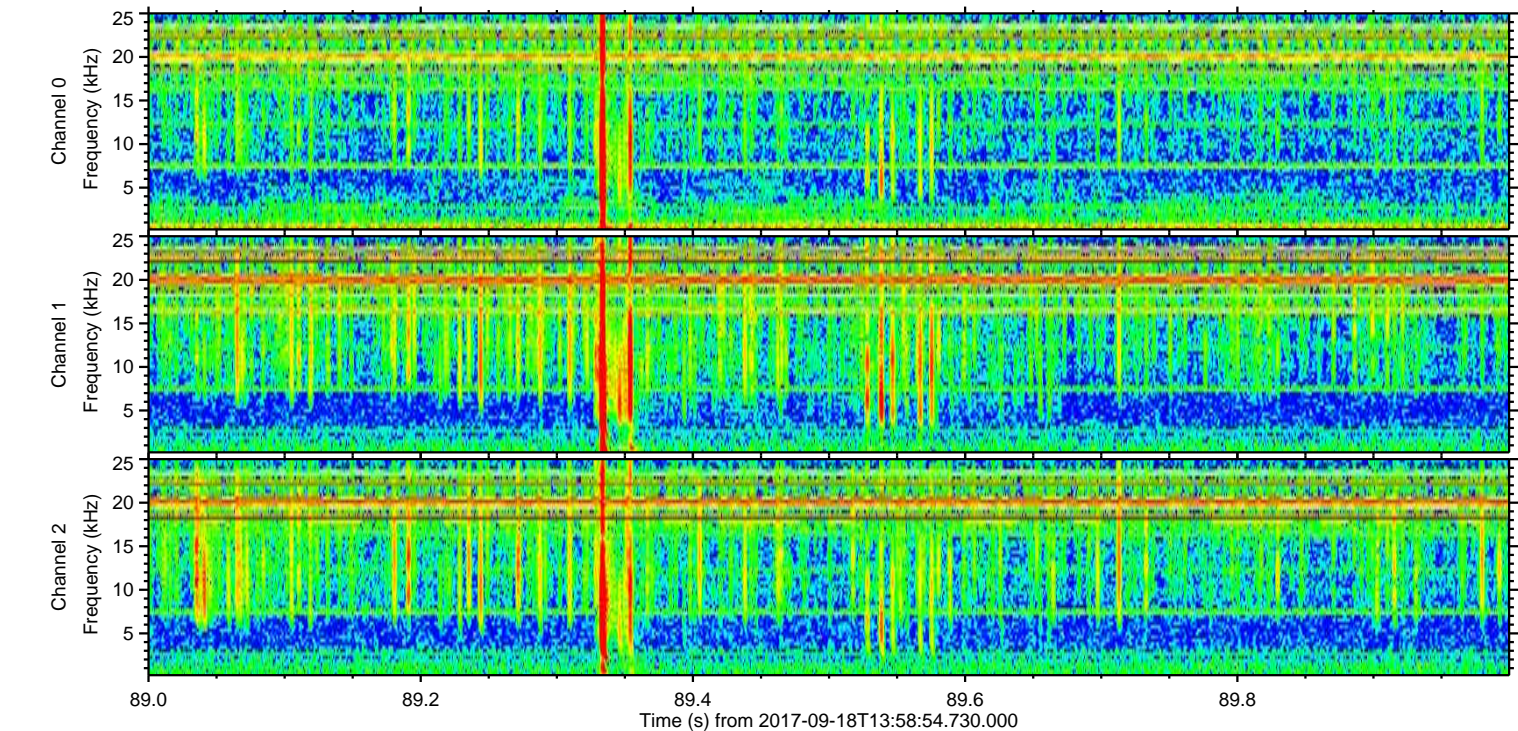
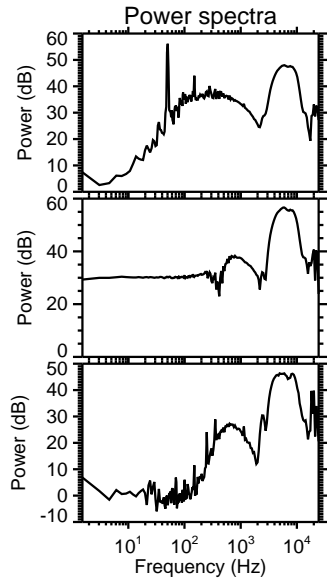
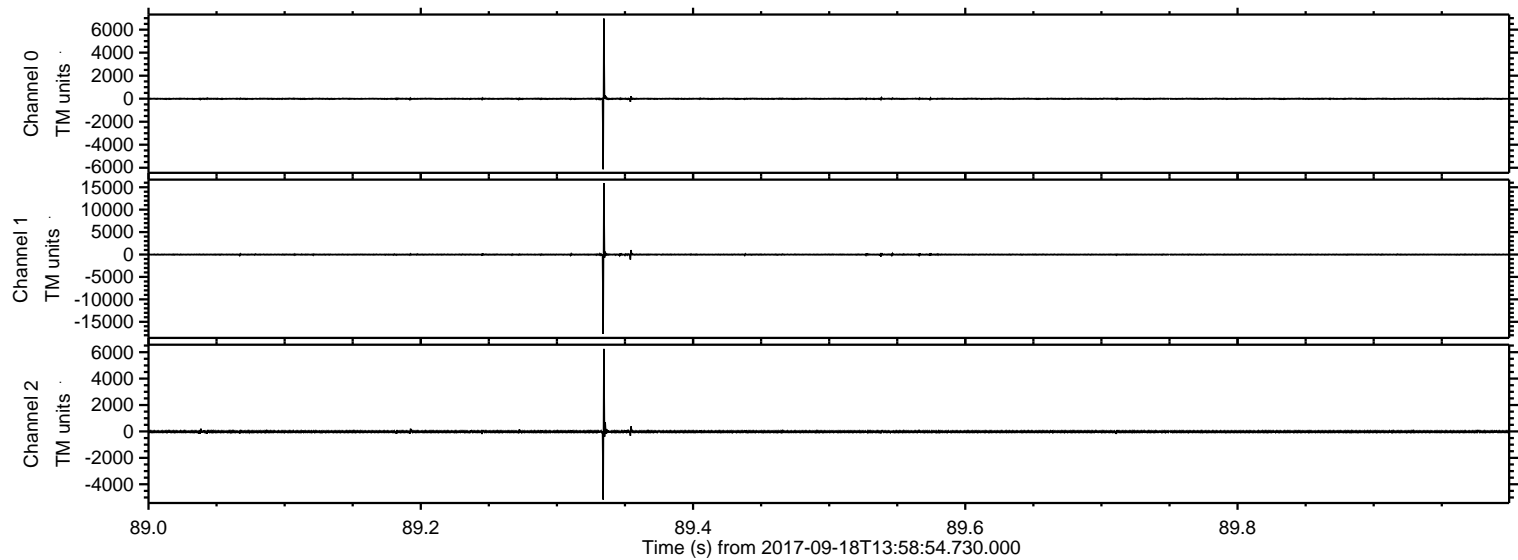

Processed Mon Sep 18 16:06:59 2017 by ELM ver.2012-10-06 from 001__elm20170918_135853__dat00.bin

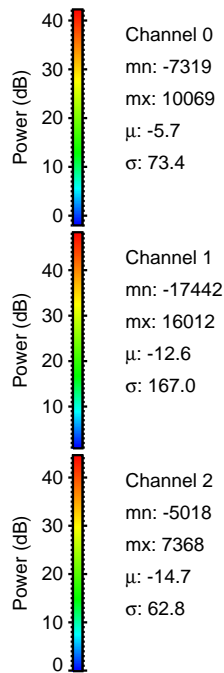
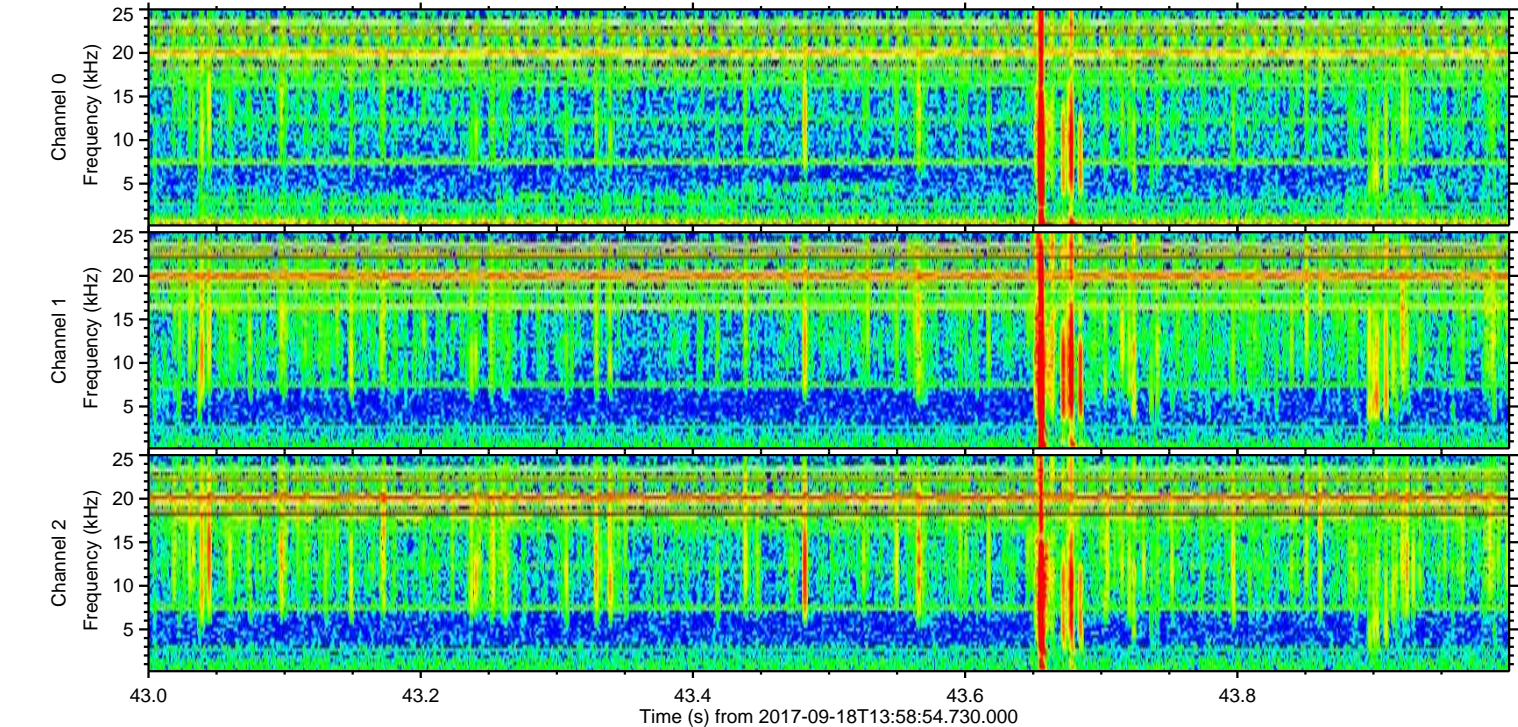
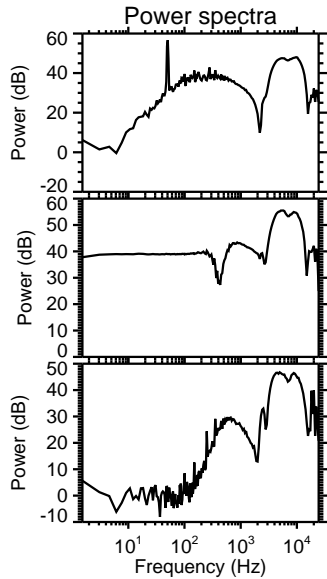
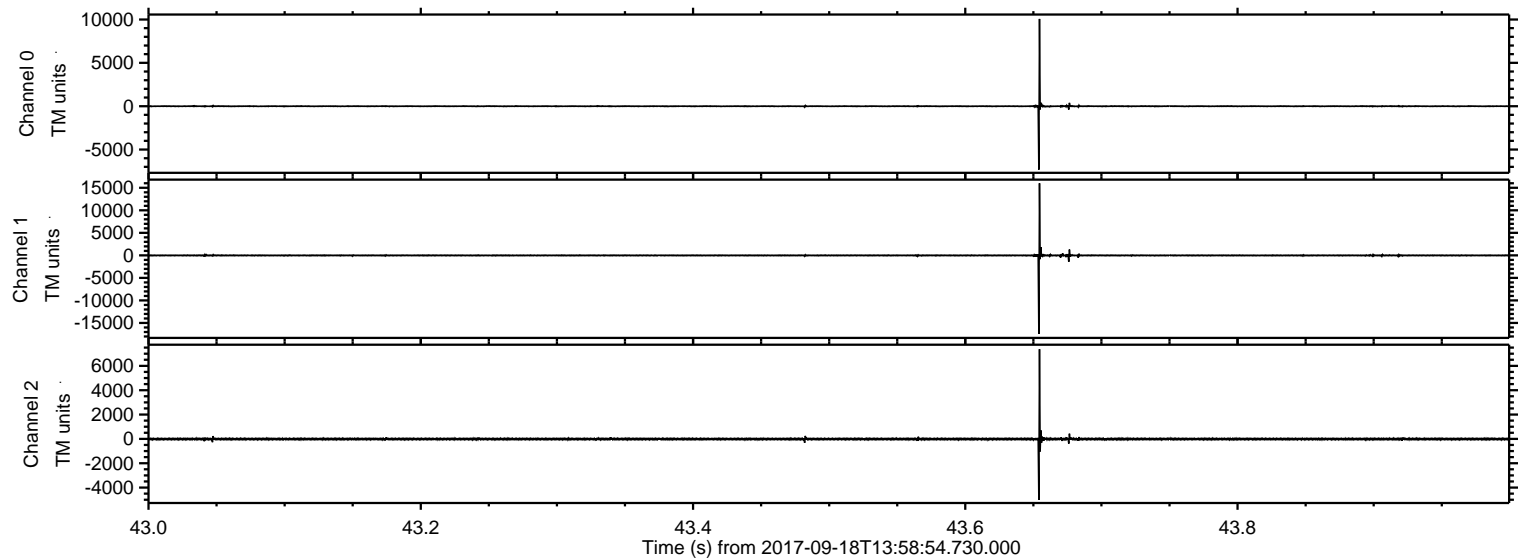

Processed Mon Sep 18 16:07:00 2017 by ELM ver.2012-10-06 from 001__elm20170918_135853__dat00.bin

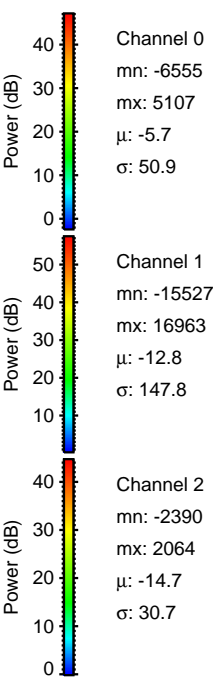
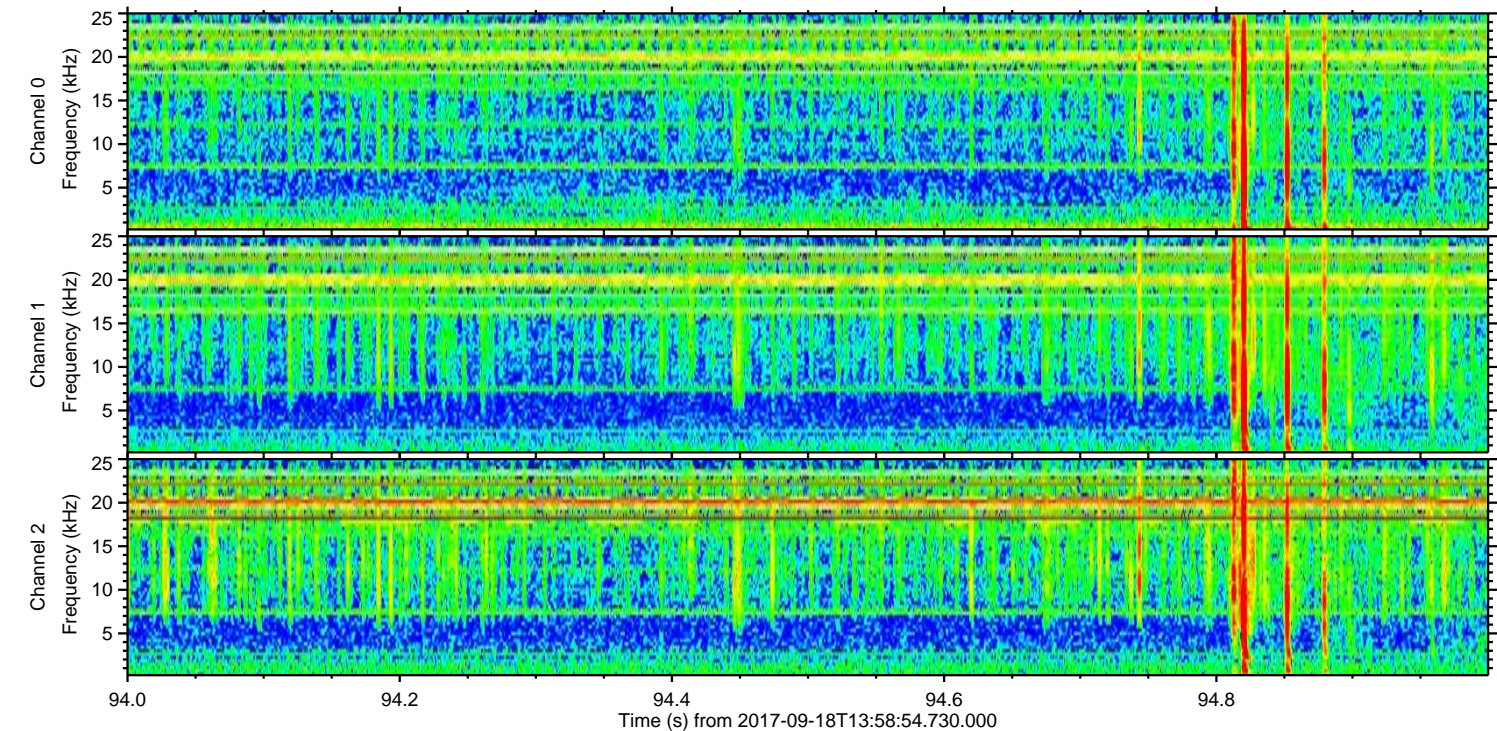
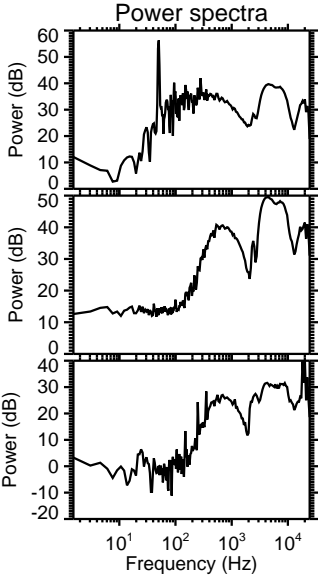
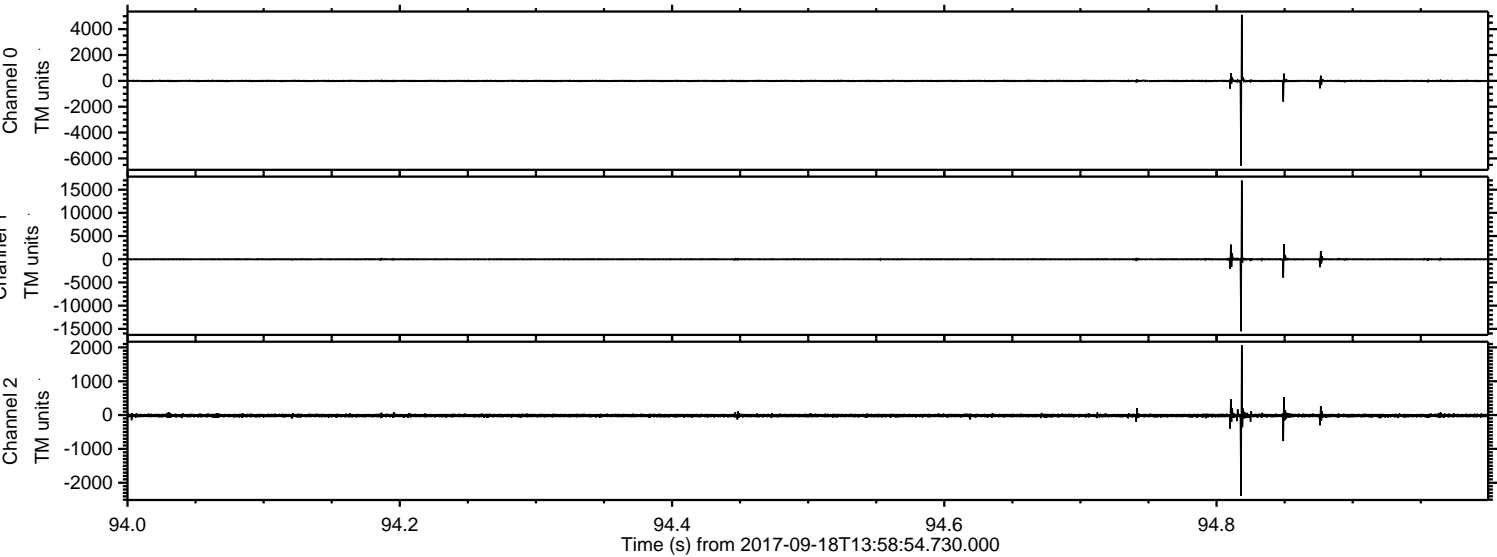

Processed Mon Sep 18 16:07:01 2017 by ELM ver.2012-10-06 from 001__elm20170918_135853__dat00.bin

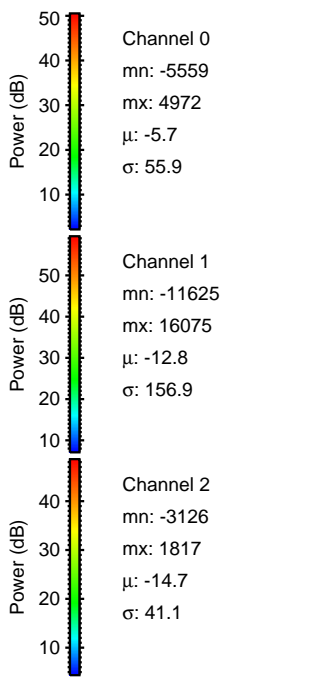
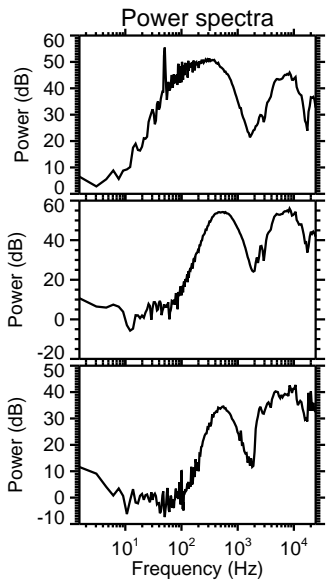
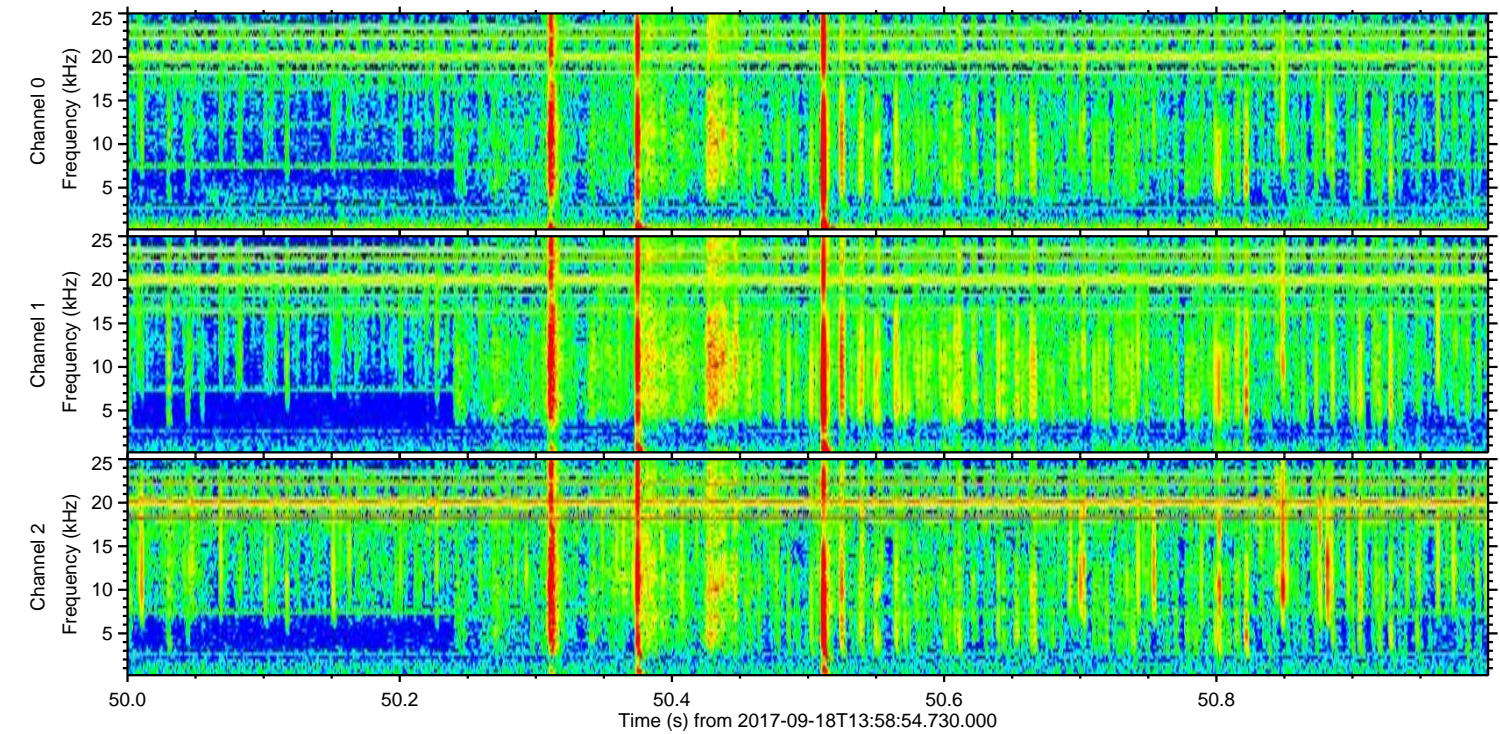
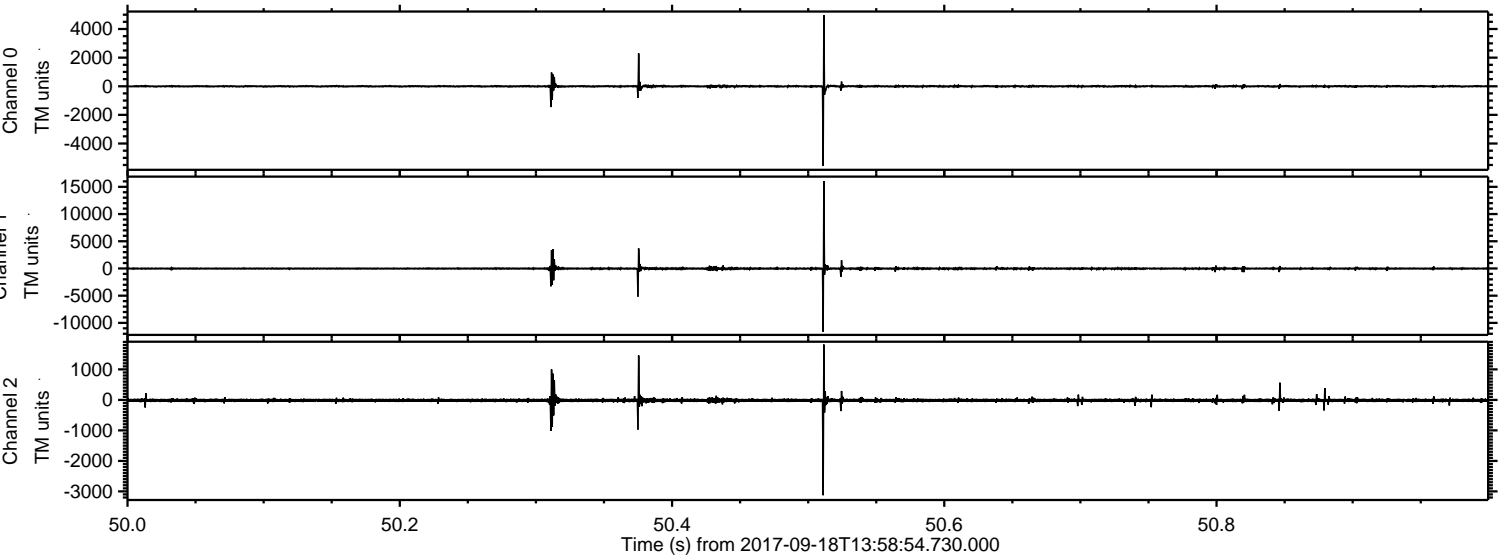

Processed Mon Sep 18 16:07:01 2017 by ELM ver.2012-10-06 from 001__elm20170918_135853__dat00.bin

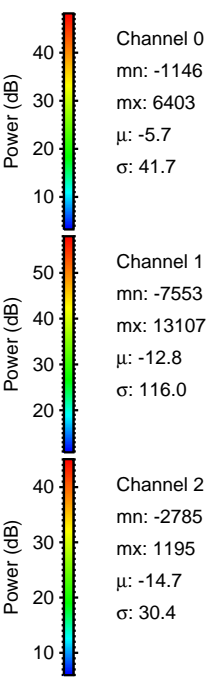
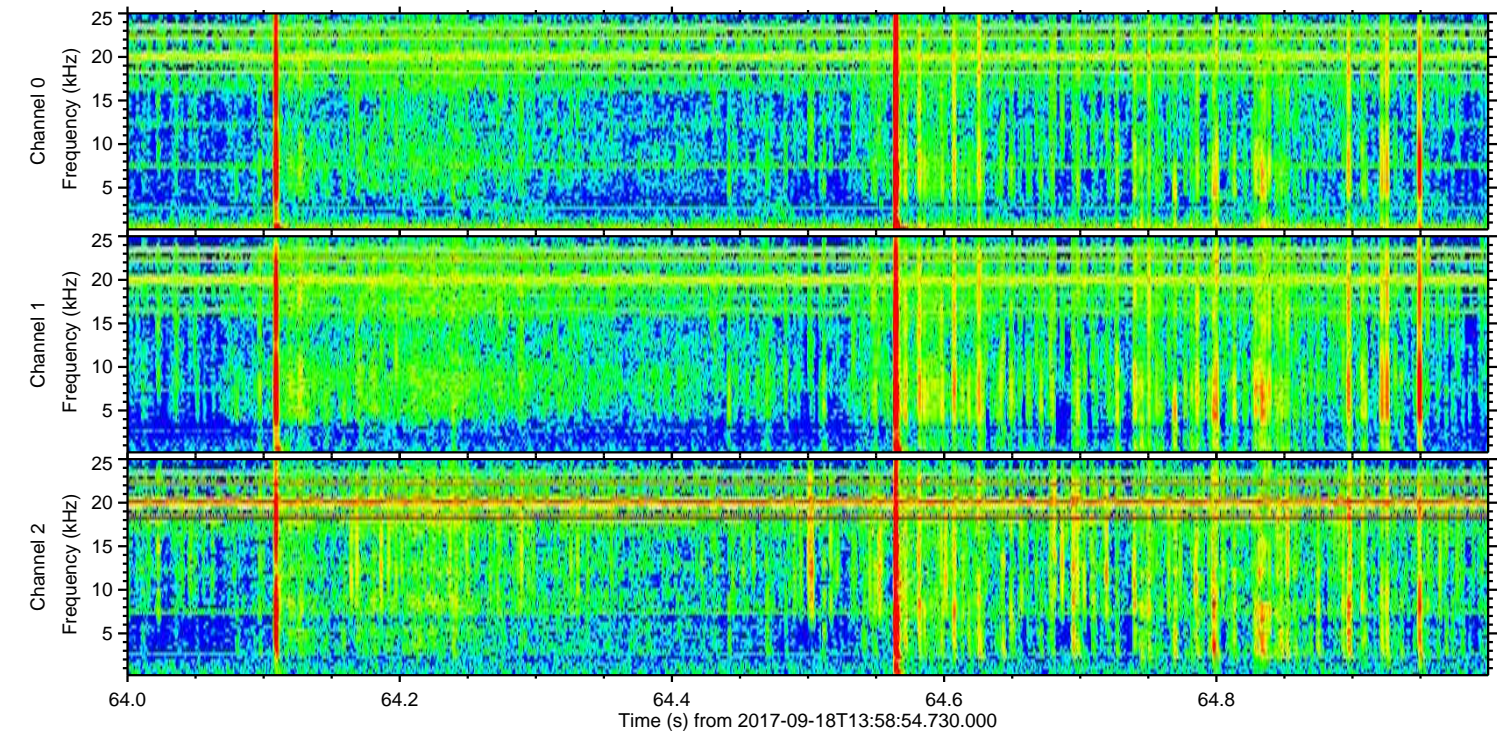
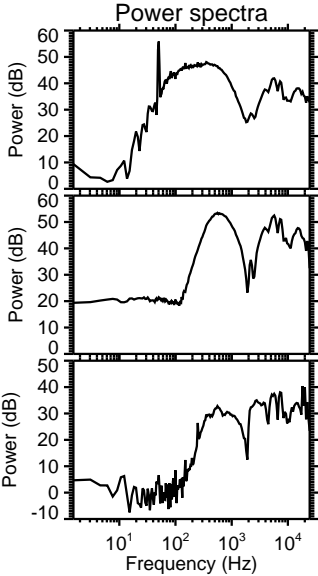
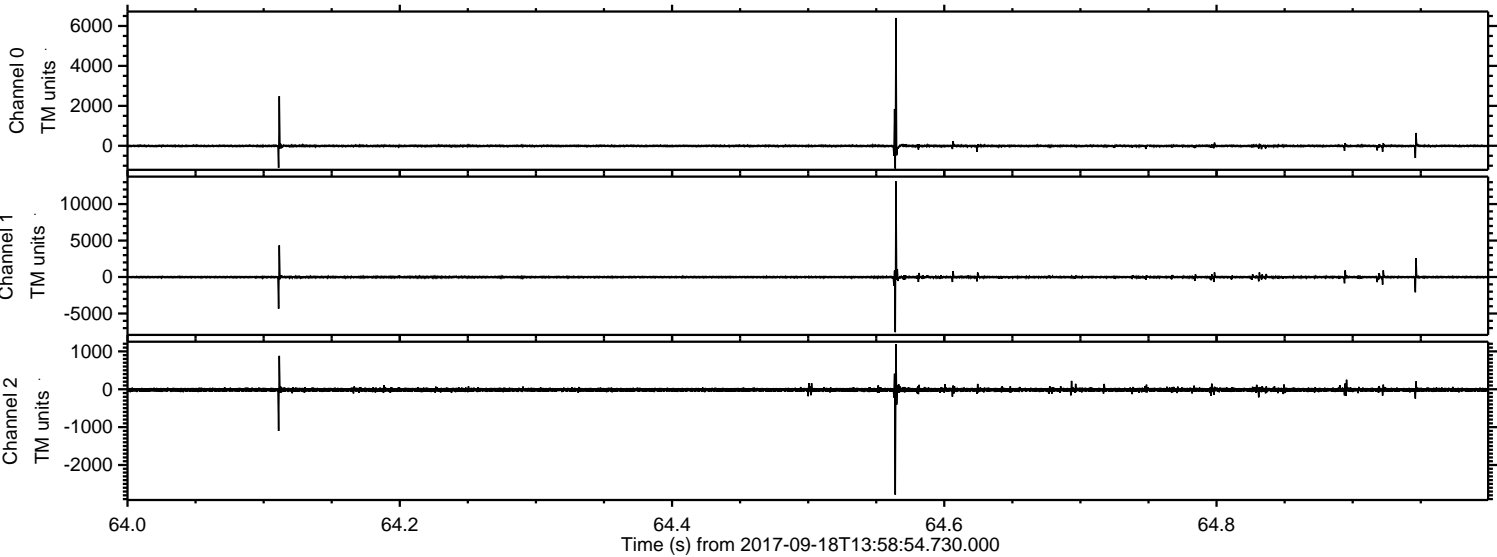

Processed Mon Sep 18 16:07:02 2017 by ELM ver.2012-10-06 from 001__elm20170918_135853__dat00.bin

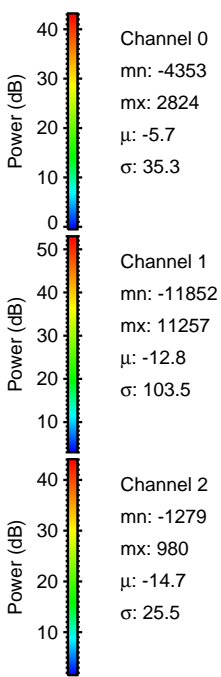
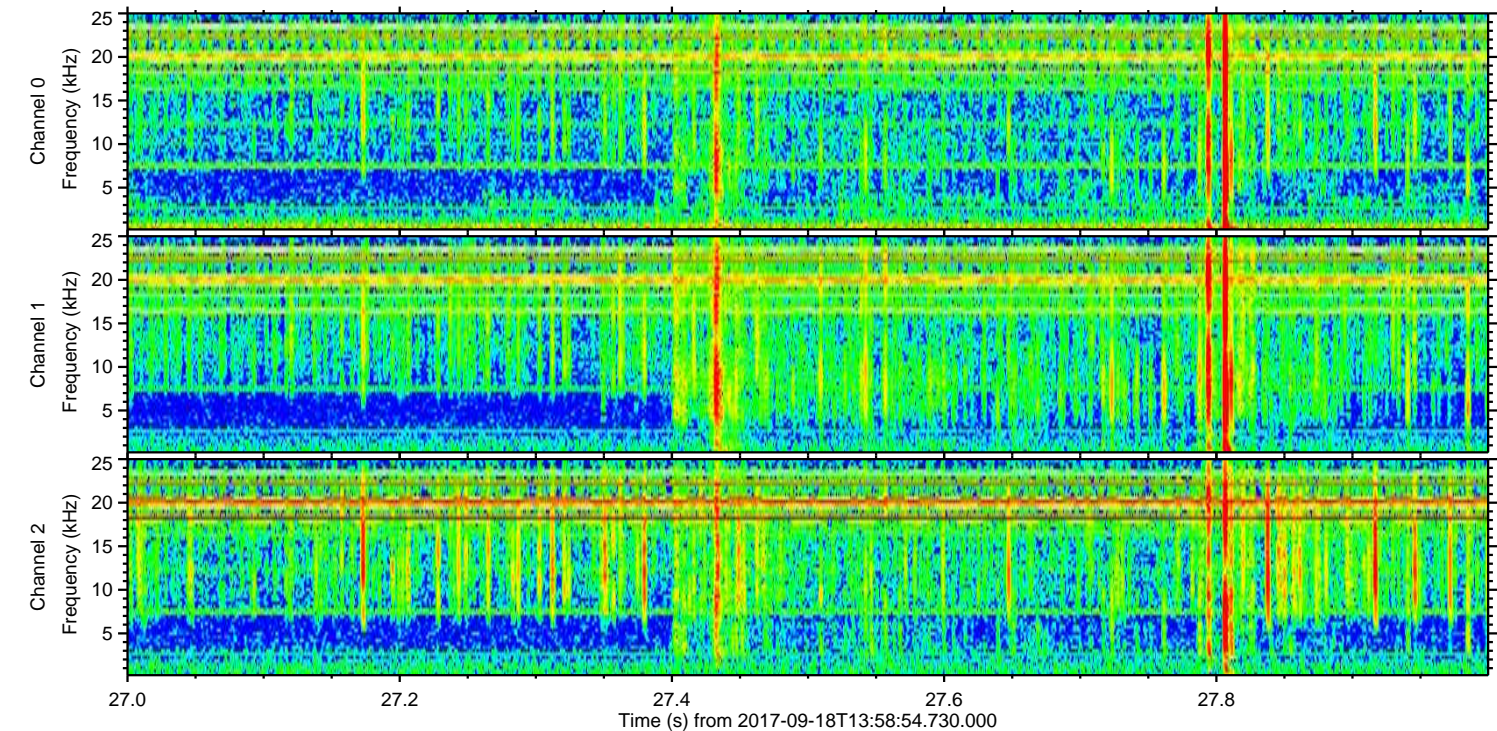
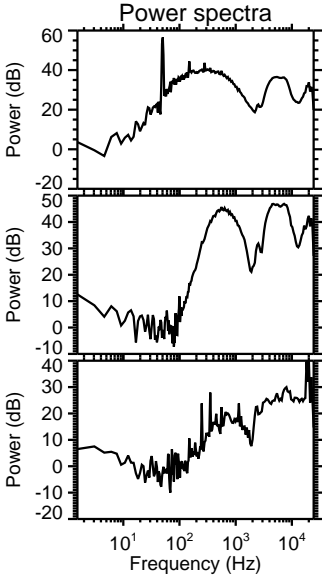
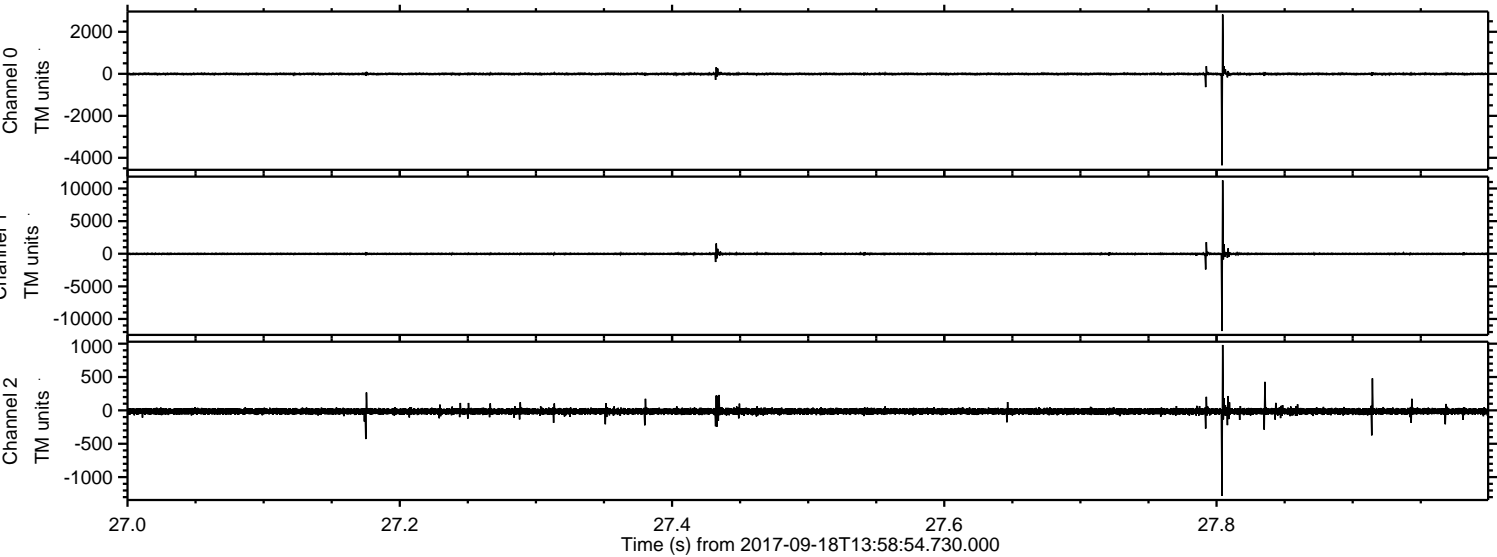

ELMAVAN 3D WAVEFORMS (Measured data sampled at 50 kHz) 50999 packets of 144 samples from 2017-09-18T13:58:54.730.000. Part 132/147

Processed Mon Sep 18 16:07:02 2017 by ELM ver.2012-10-06 from 001__elm20170918_135853__dat00.bin

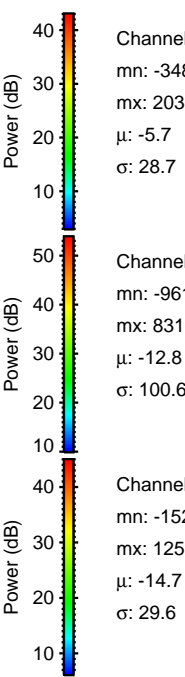
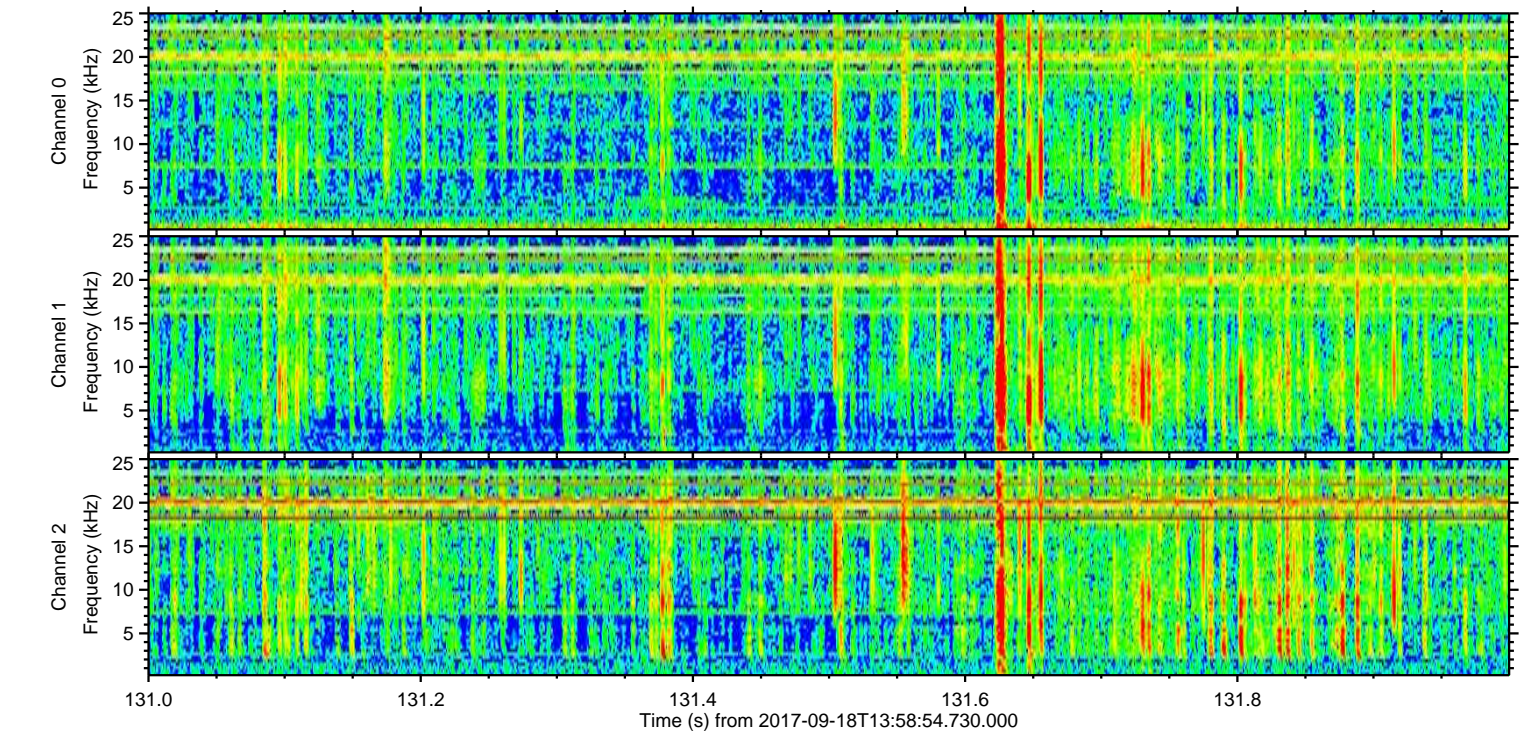
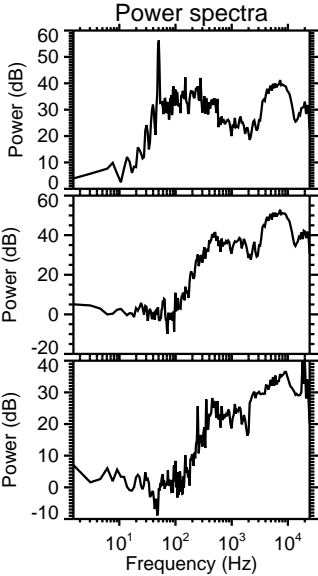
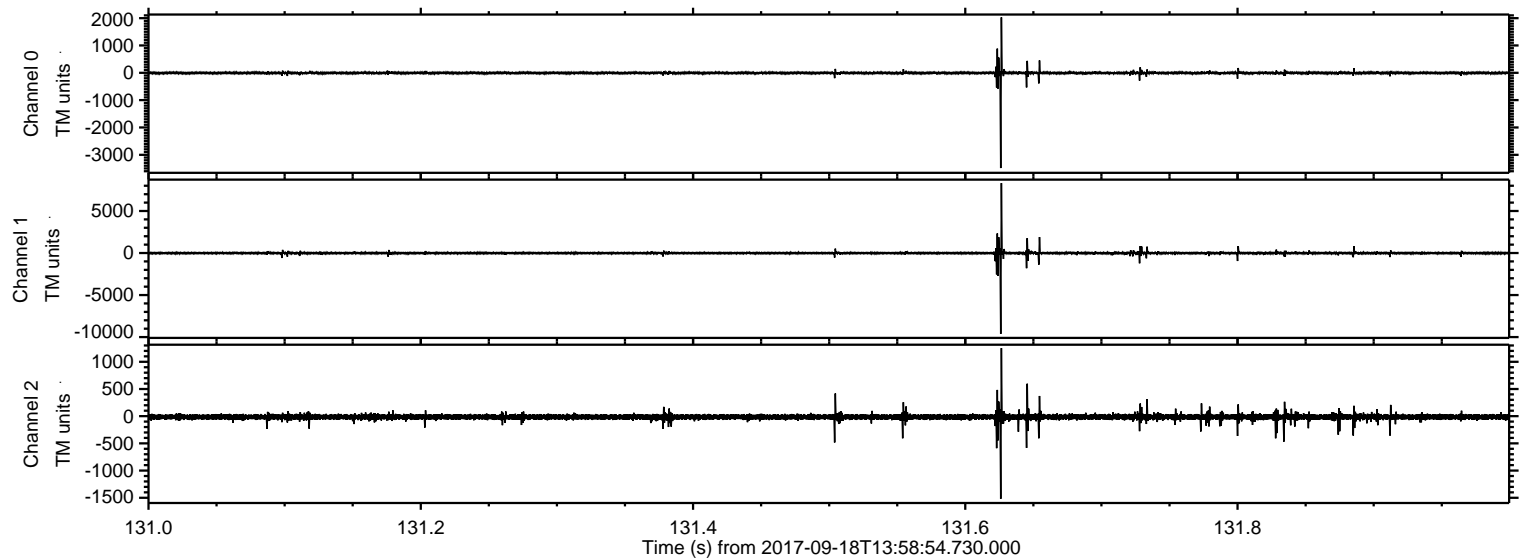

Channel 0
mn: -3485
mx: 2030
 μ : -5.7
 σ : 28.7

Channel 1
mn: -9616
mx: 8316
 μ : -12.8
 σ : 100.6

Channel 2
mn: -1520
mx: 1251
 μ : -14.7
 σ : 29.6

Processed Mon Sep 18 16:07:03 2017 by ELM ver.2012-10-06 from 001__elm20170918_135853__dat00.bin

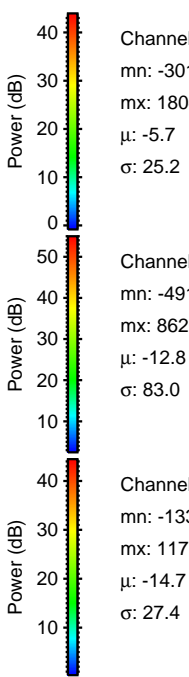
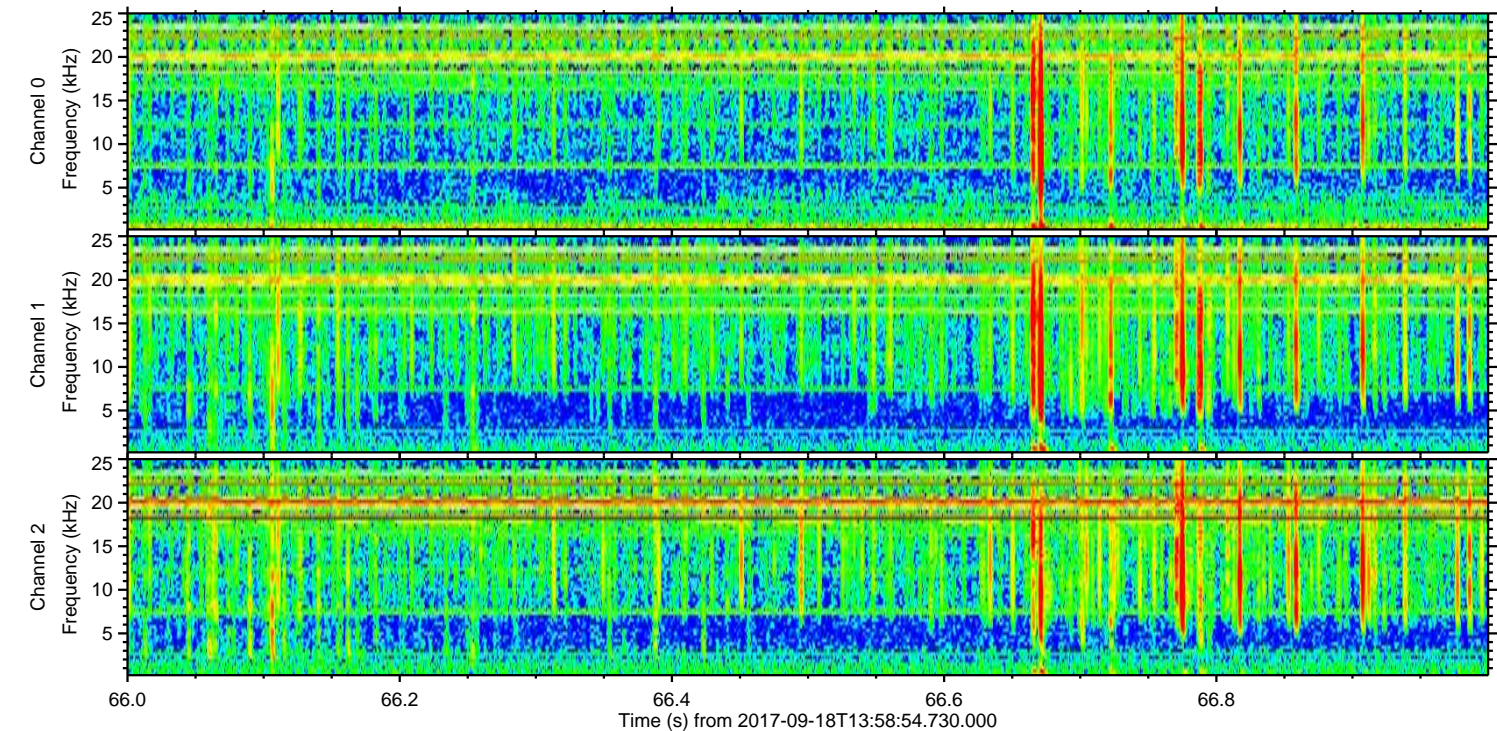
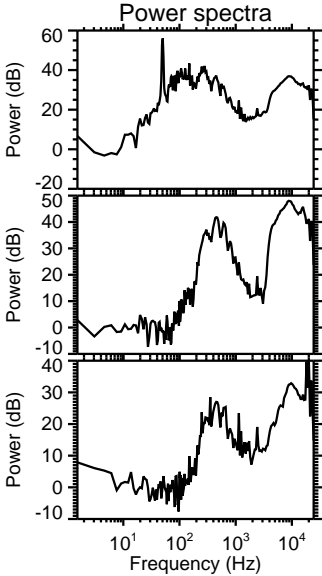
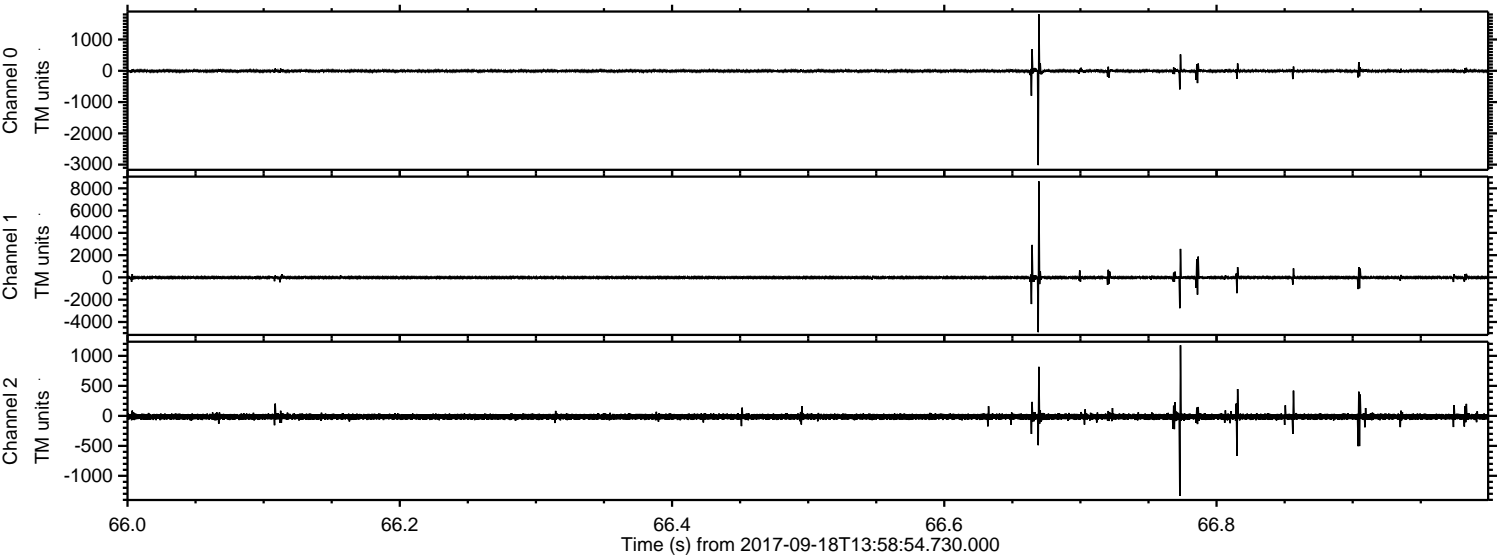

Channel 0
mn: -3015
mx: 1804
 μ : -5.7
 σ : 25.2

Channel 1
mn: -4918
mx: 8620
 μ : -12.8
 σ : 83.0

Channel 2
mn: -1336
mx: 1177
 μ : -14.7
 σ : 27.4

Processed Mon Sep 18 16:07:04 2017 by ELM ver.2012-10-06 from 001__elm20170918_135853__dat00.bin

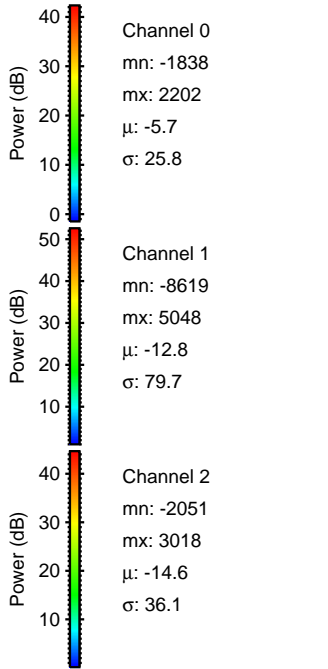
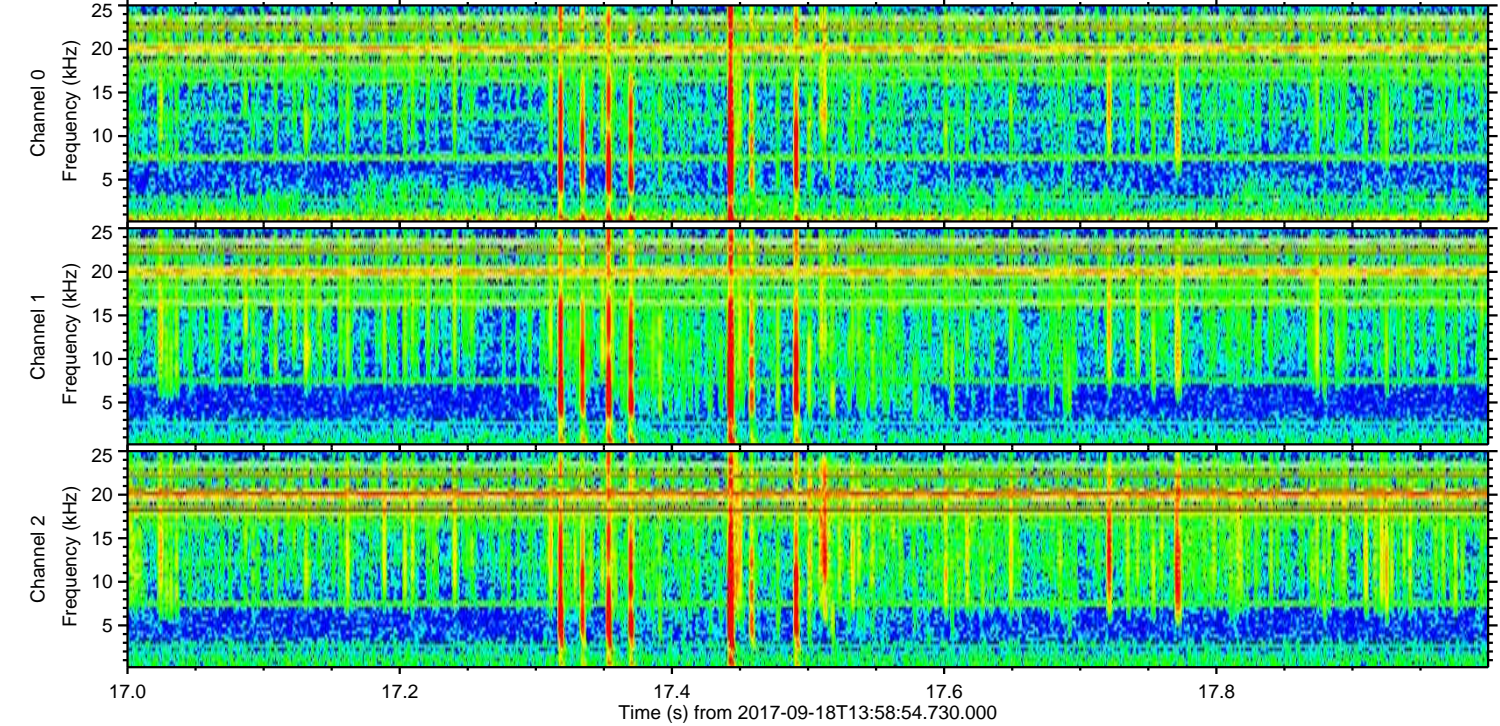
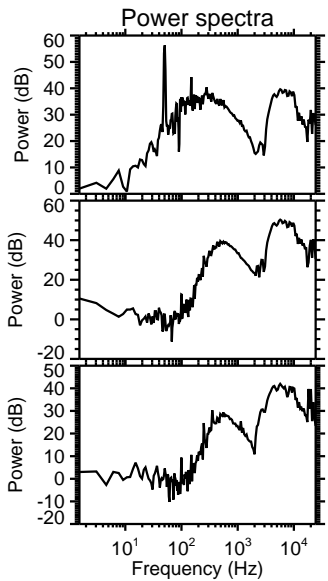
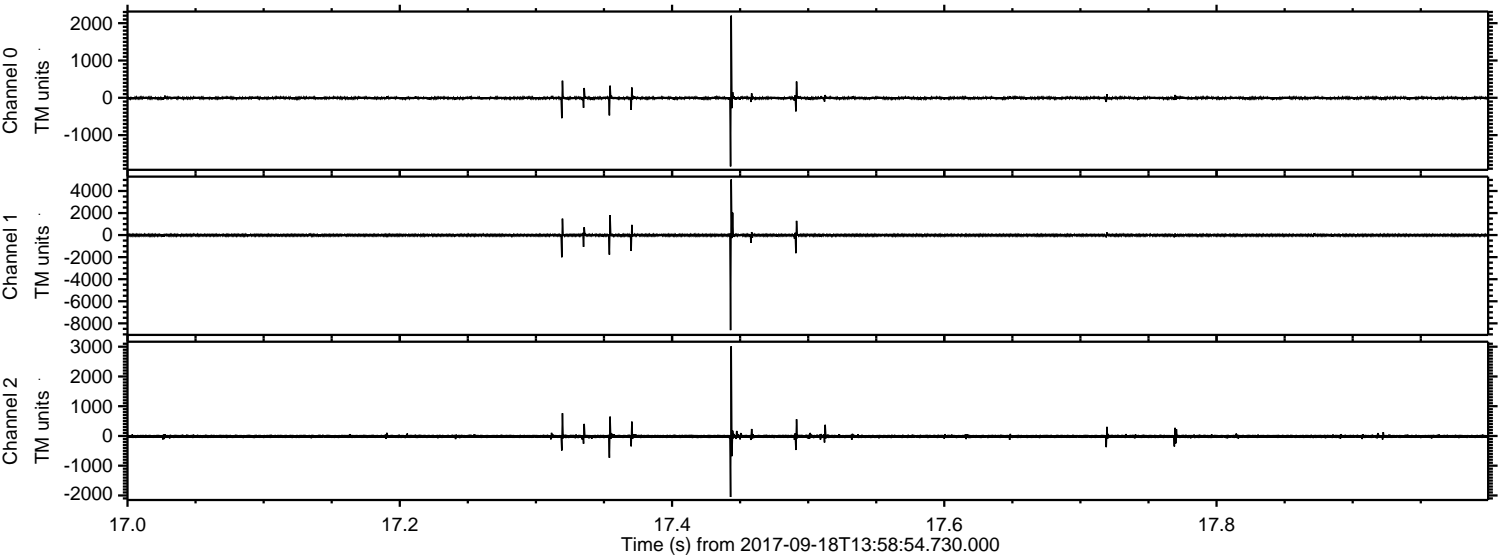

Processed Mon Sep 18 16:07:05 2017 by ELM ver.2012-10-06 from 001__elm20170918_135853__dat00.bin

