

ELMAVAN 3D WAVEFORMS (Measured data sampled at 50 kHz) 50997 packets of 144 samples from 2017-09-18T12:18:50.549.999.

Processed Mon Sep 18 14:27:09 2017 by ELM ver.2012-10-06 from 001__elm20170918_121849__dat00.bin

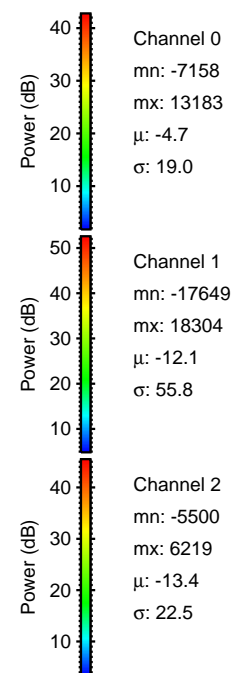

Processed Mon Sep 18 14:27:17 2017 by ELM ver.2012-10-06 from 001__elm20170918_121849__dat00.bin

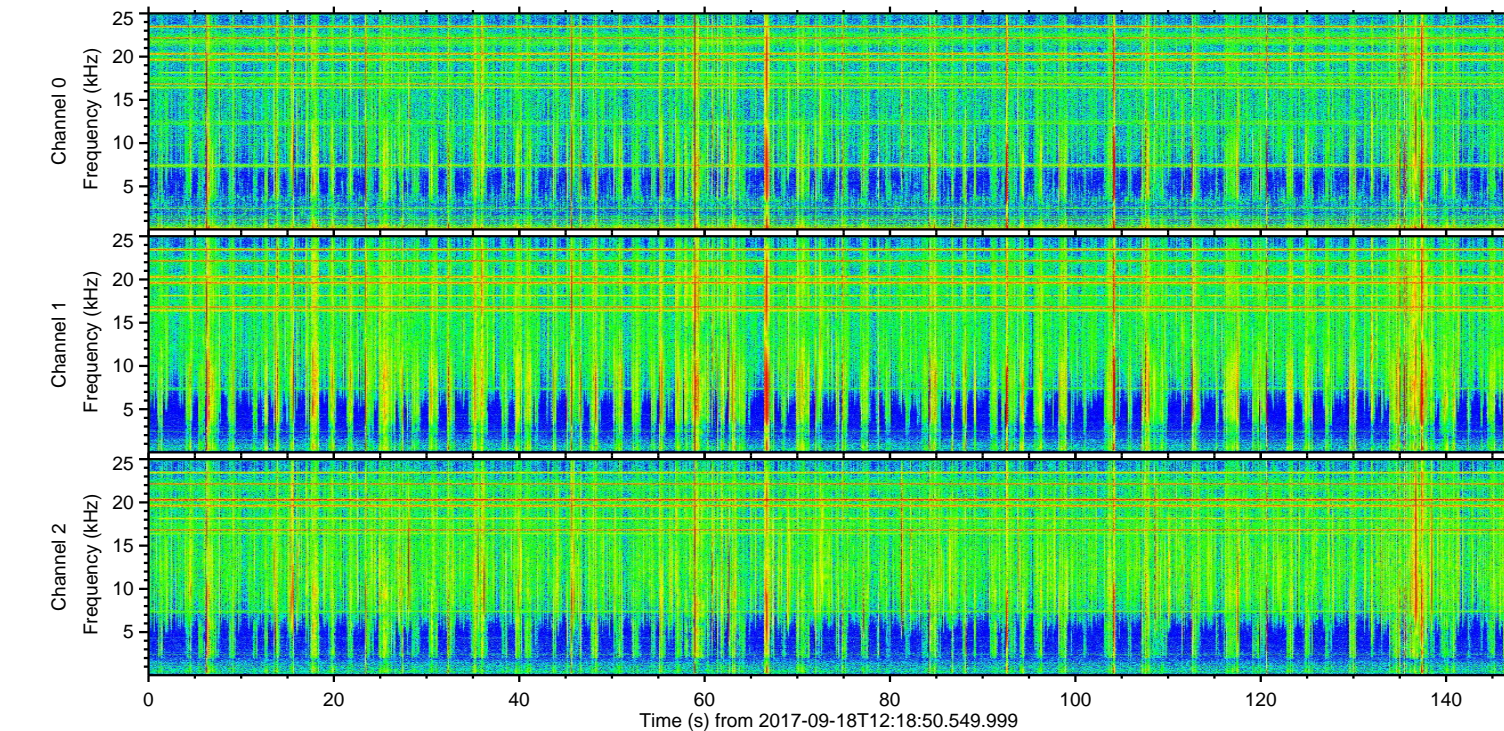
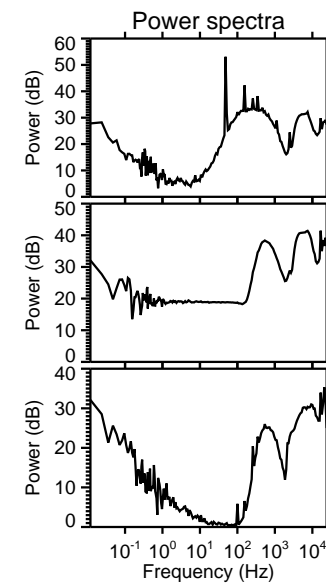
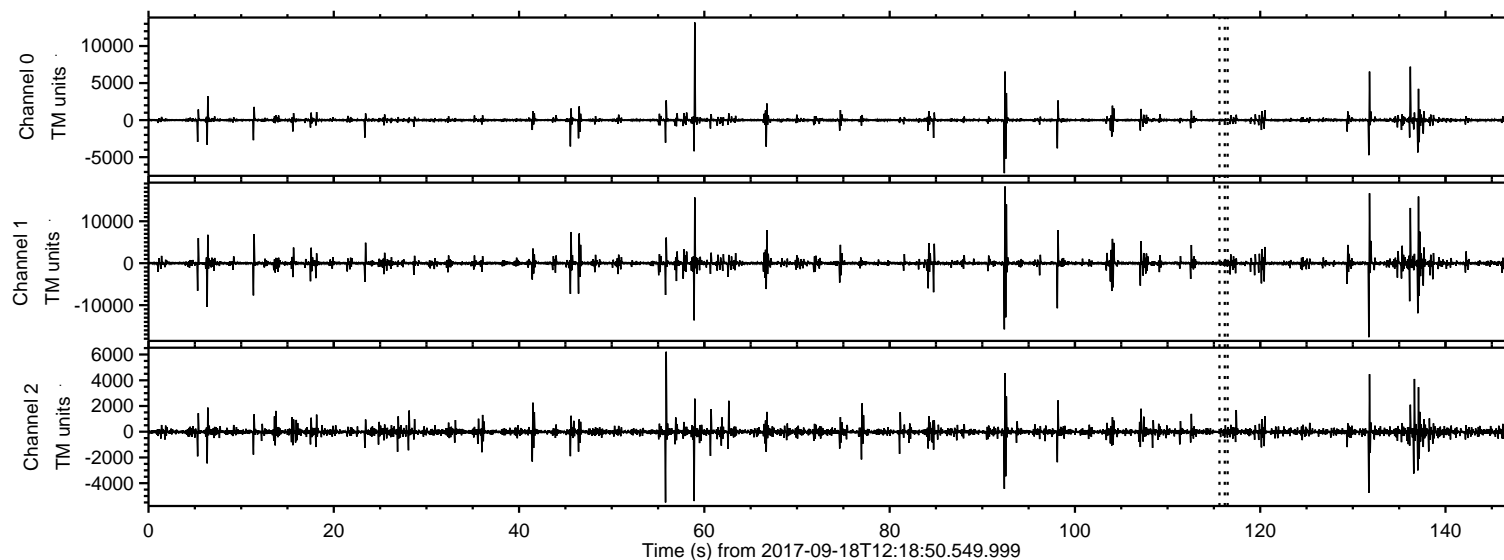
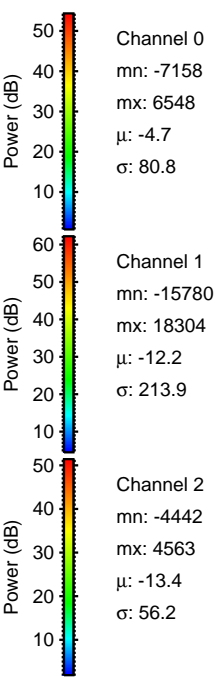
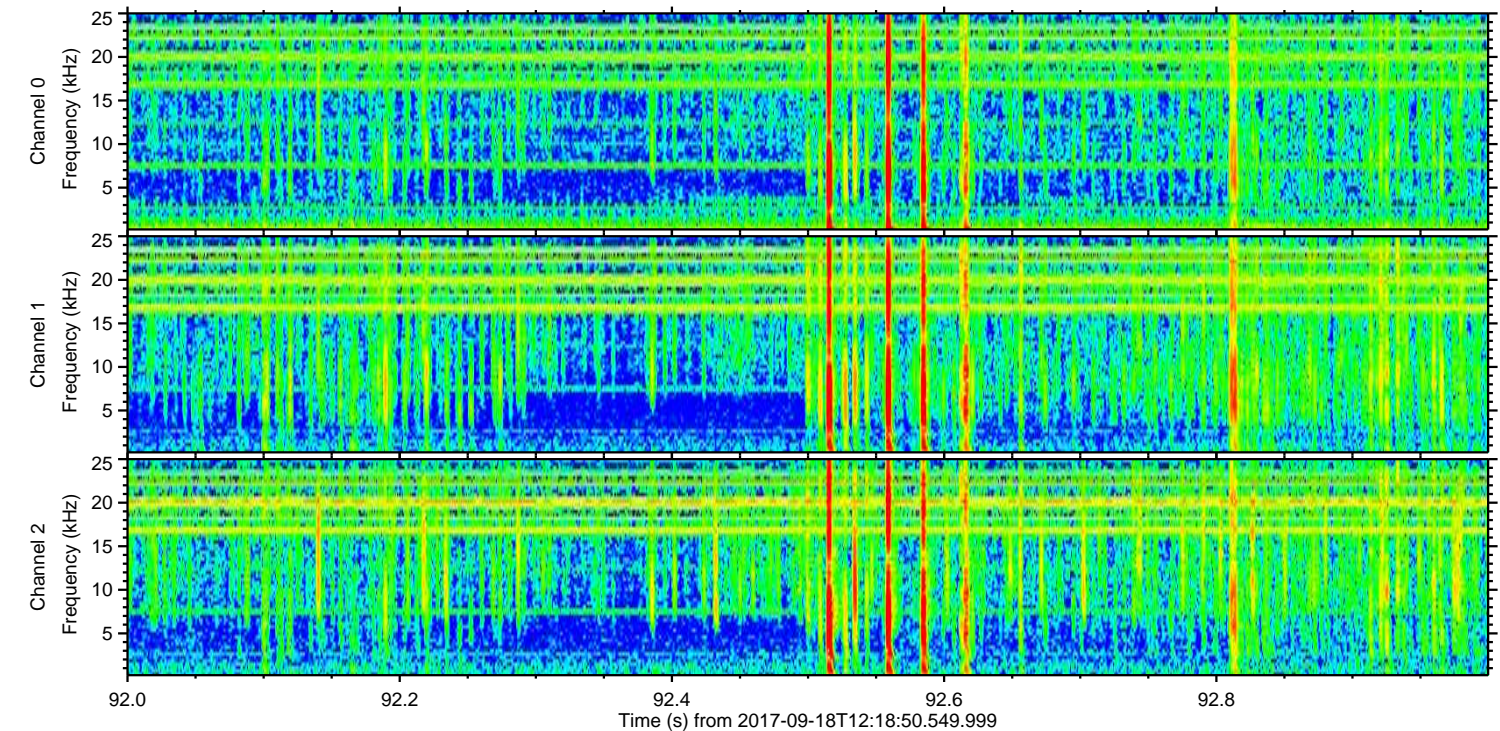
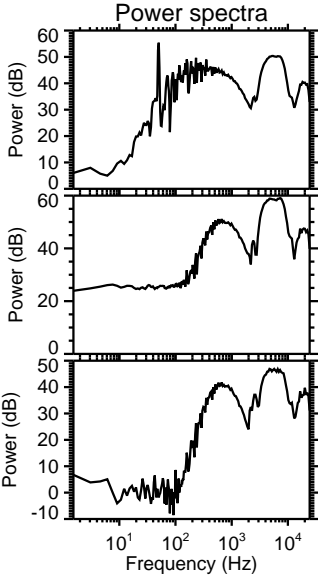
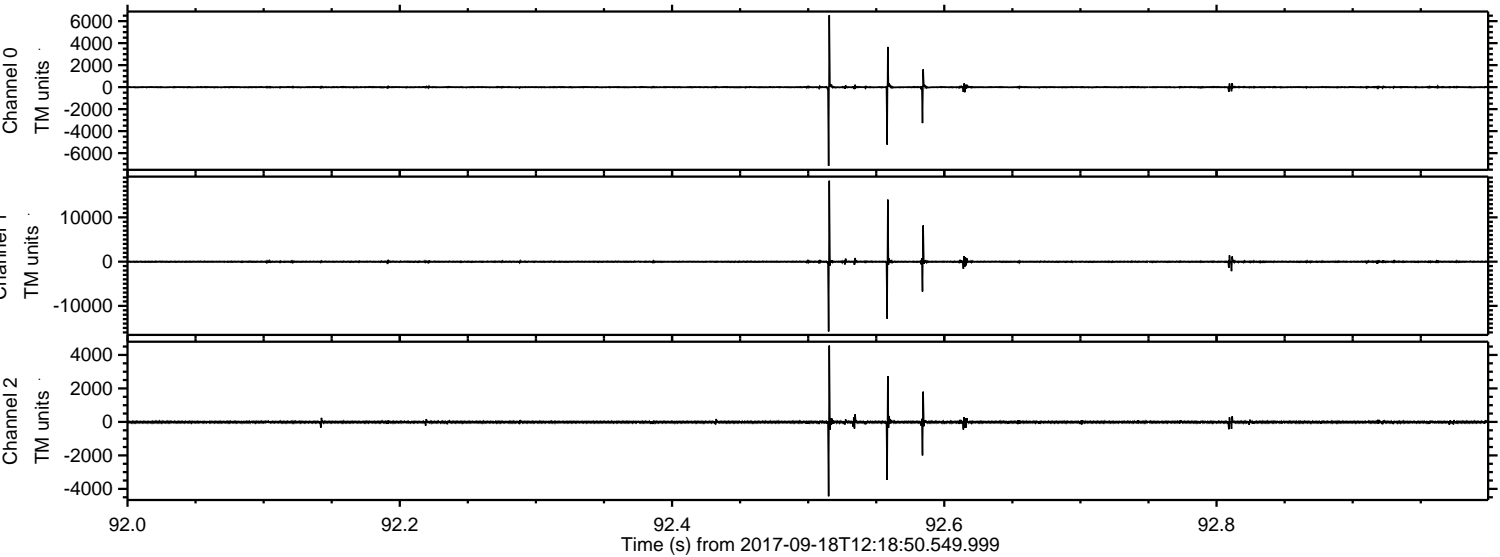

ELMAVAN 3D WAVEFORMS (Measured data sampled at 50 kHz) 50997 packets of 144 samples from 2017-09-18T12:18:50.549.999. Part 132/147

Processed Mon Sep 18 14:27:18 2017 by ELM ver.2012-10-06 from 001__elm20170918_121849__dat00.bin

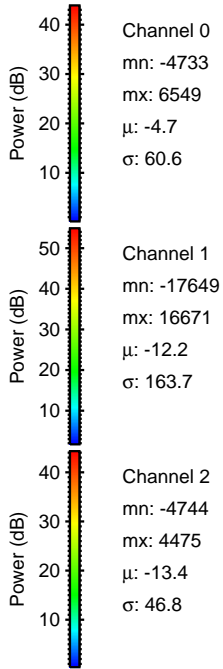
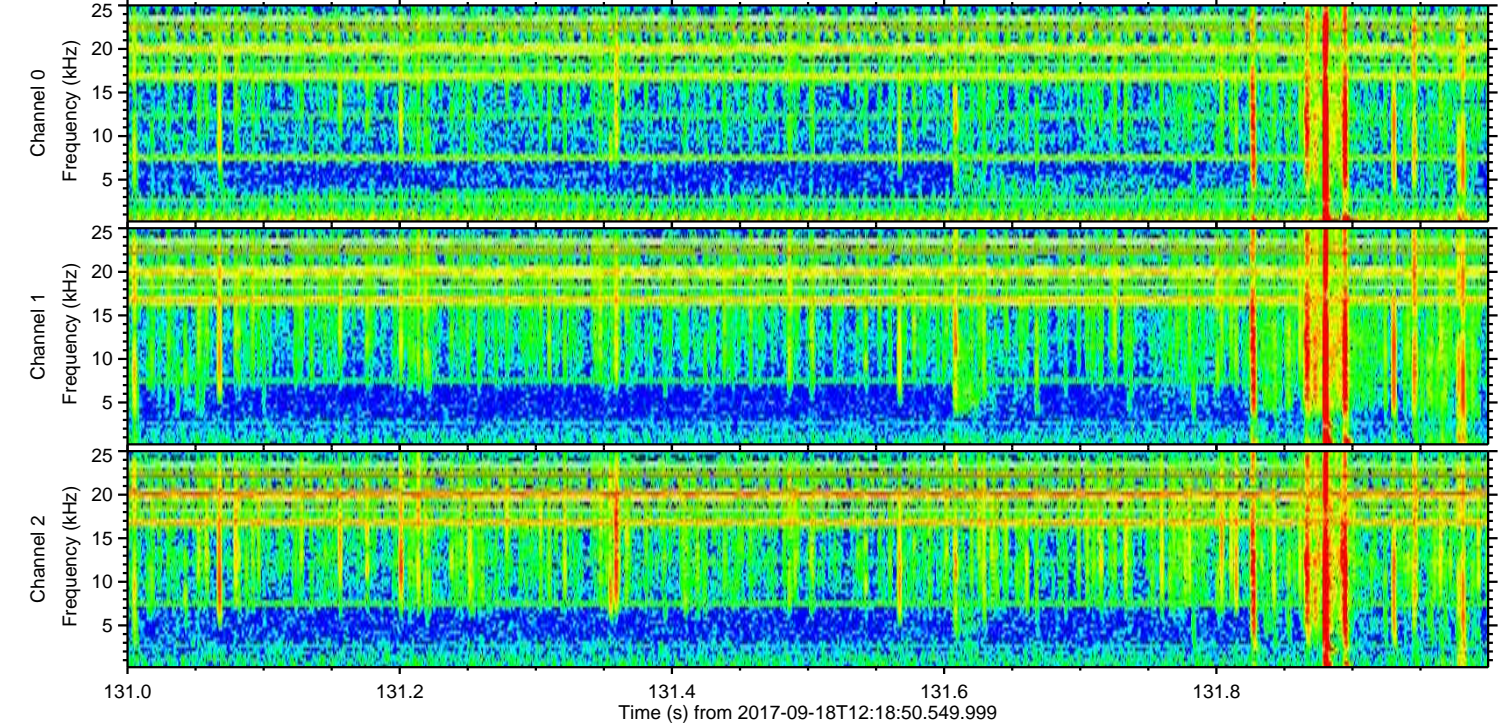
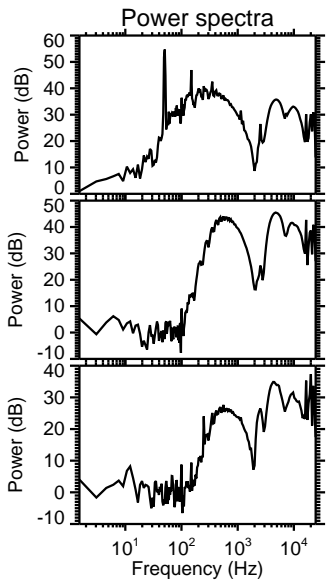
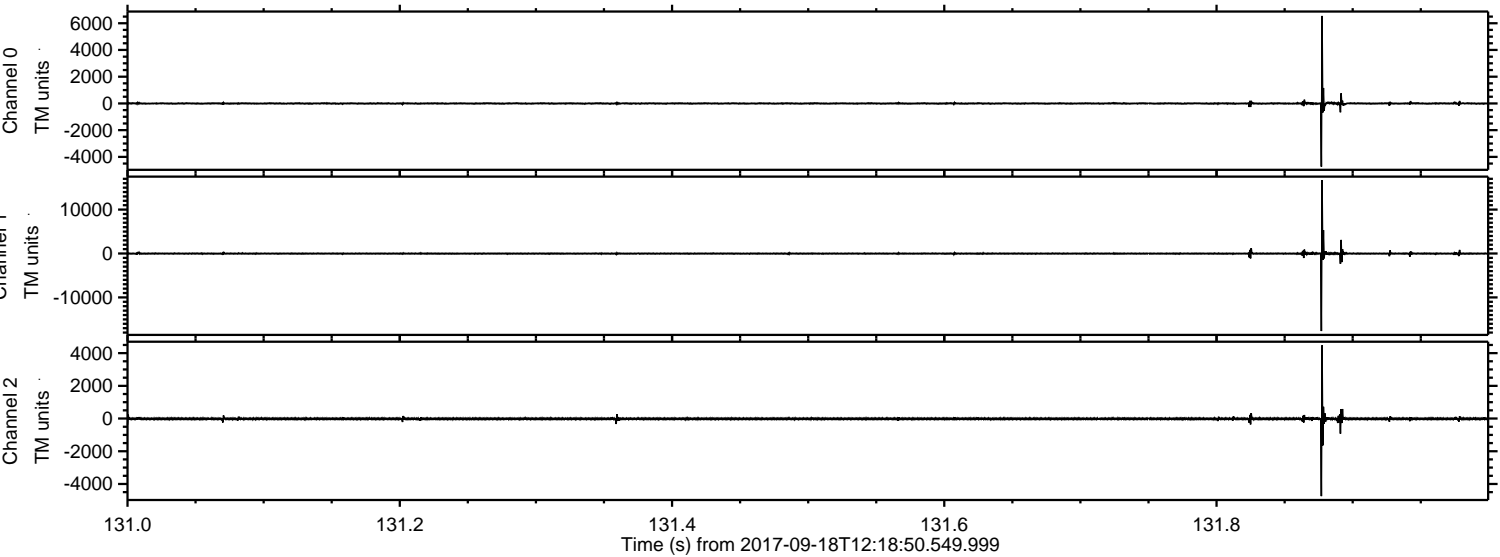

ELMAVAN 3D WAVEFORMS (Measured data sampled at 50 kHz) 50997 packets of 144 samples from 2017-09-18T12:18:50.549.999. Part 138/147

Processed Mon Sep 18 14:27:18 2017 by ELM ver.2012-10-06 from 001__elm20170918_121849__dat00.bin

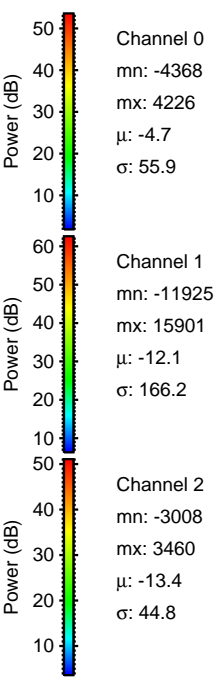
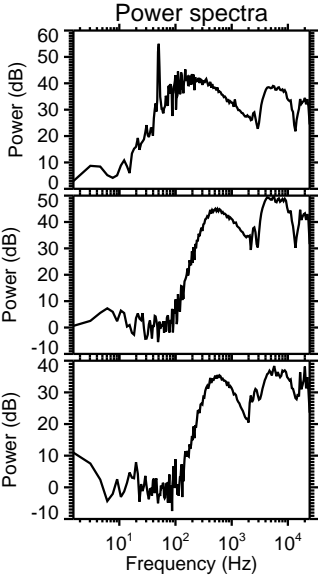
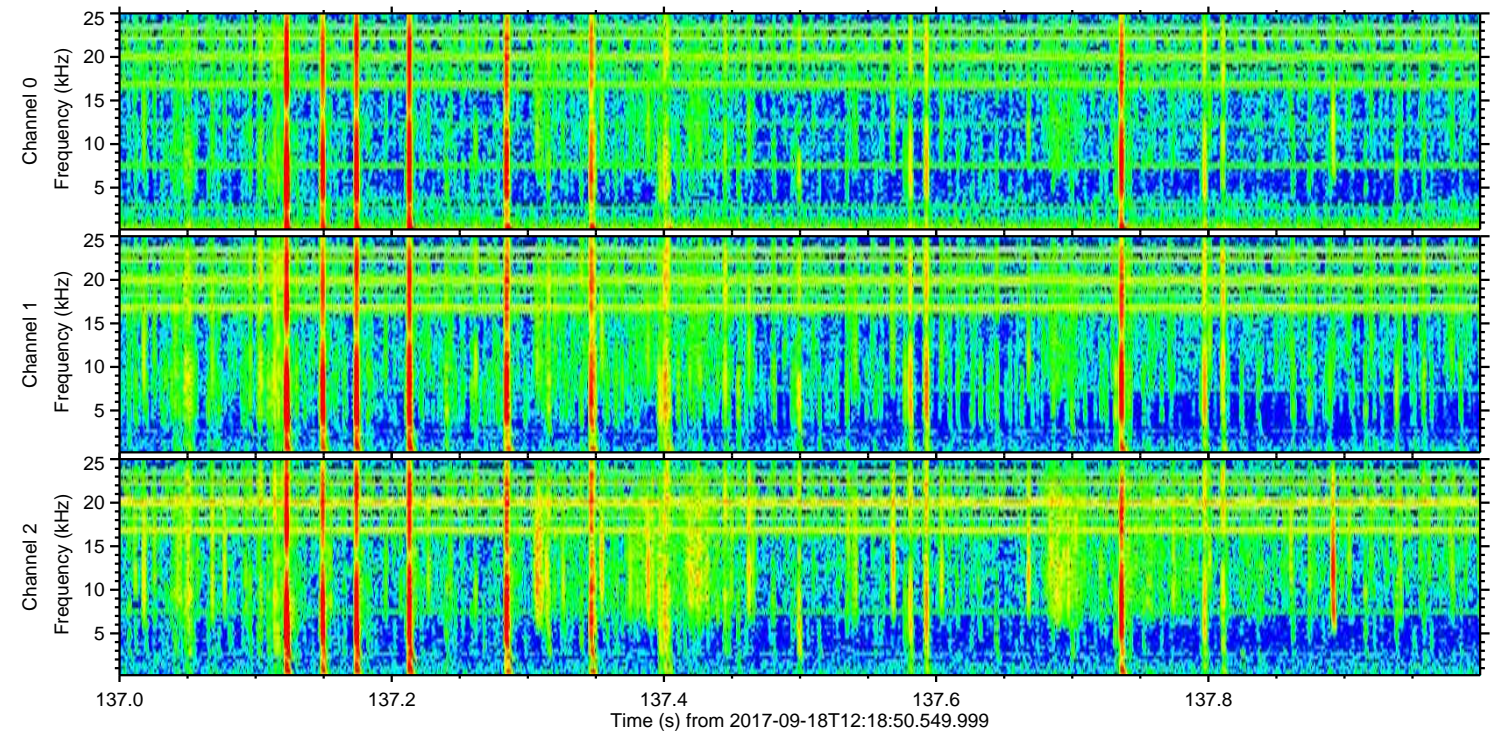
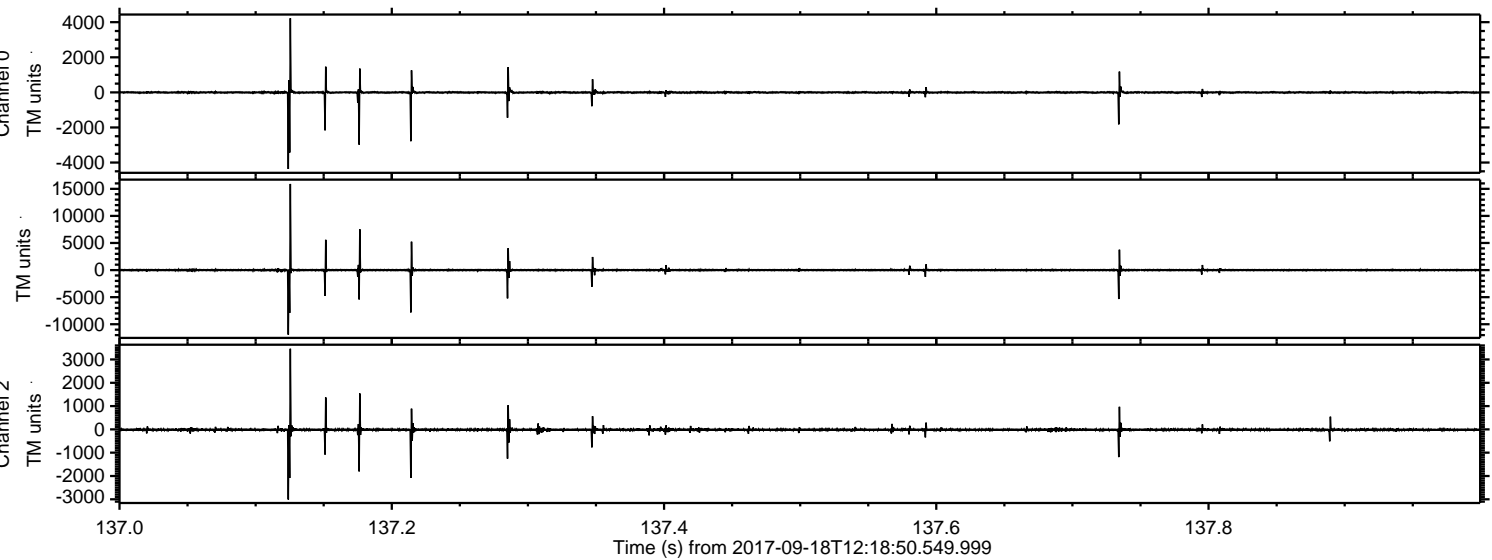

Processed Mon Sep 18 14:27:19 2017 by ELM ver.2012-10-06 from 001__elm20170918_121849__dat00.bin

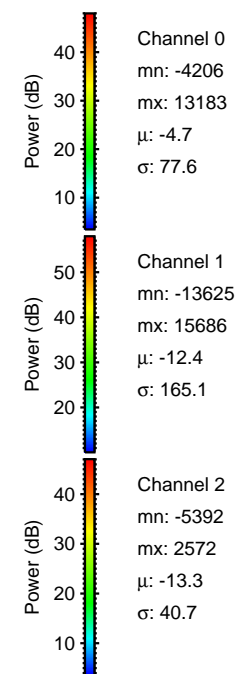
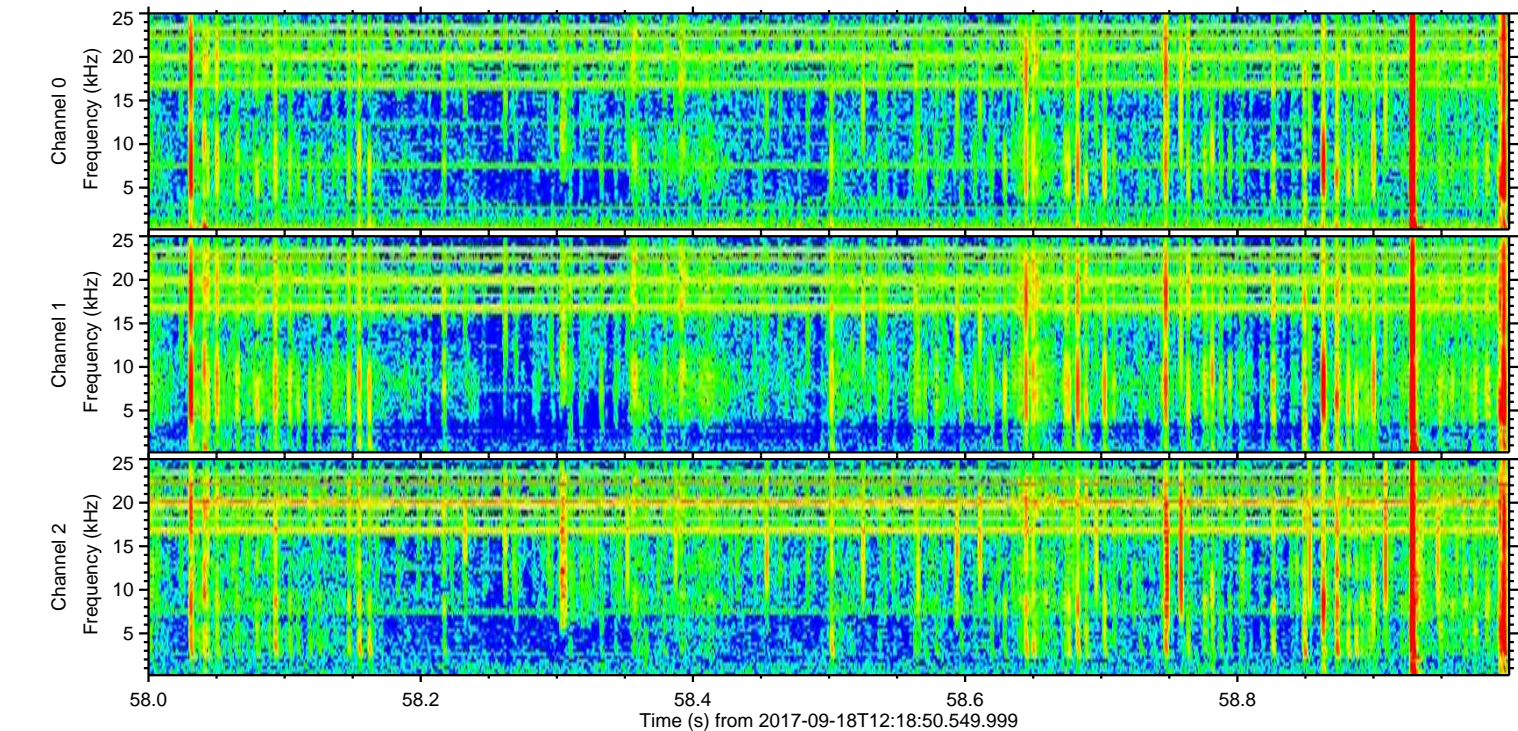
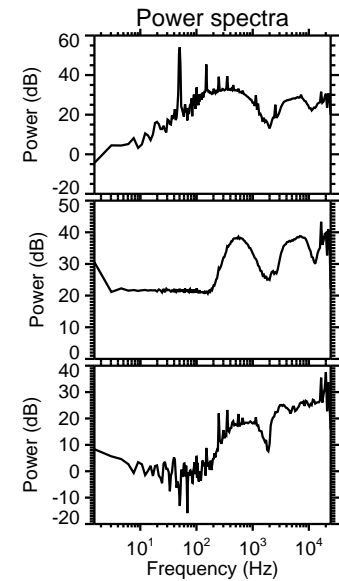
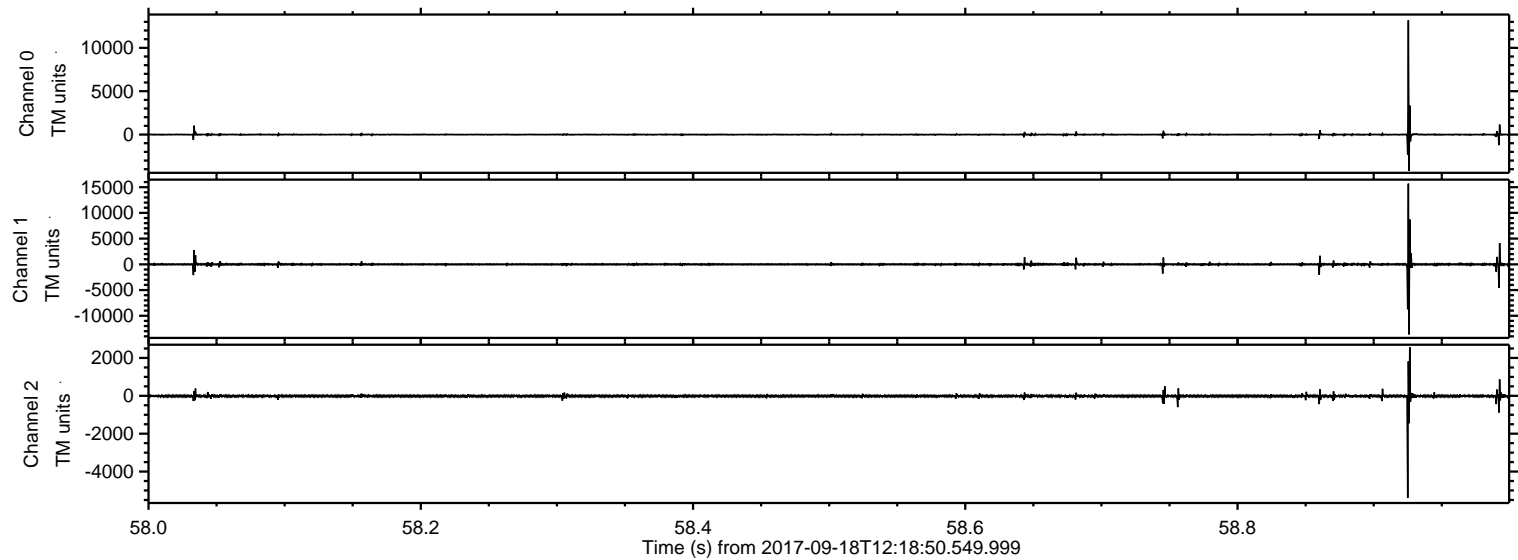

ELMAVAN 3D WAVEFORMS (Measured data sampled at 50 kHz) 50997 packets of 144 samples from 2017-09-18T12:18:50.549.999. Part 137/147

Processed Mon Sep 18 14:27:20 2017 by ELM ver.2012-10-06 from 001__elm20170918_121849__dat00.bin

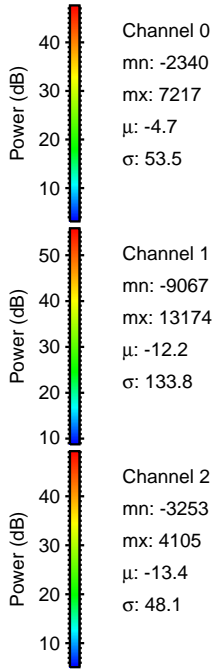
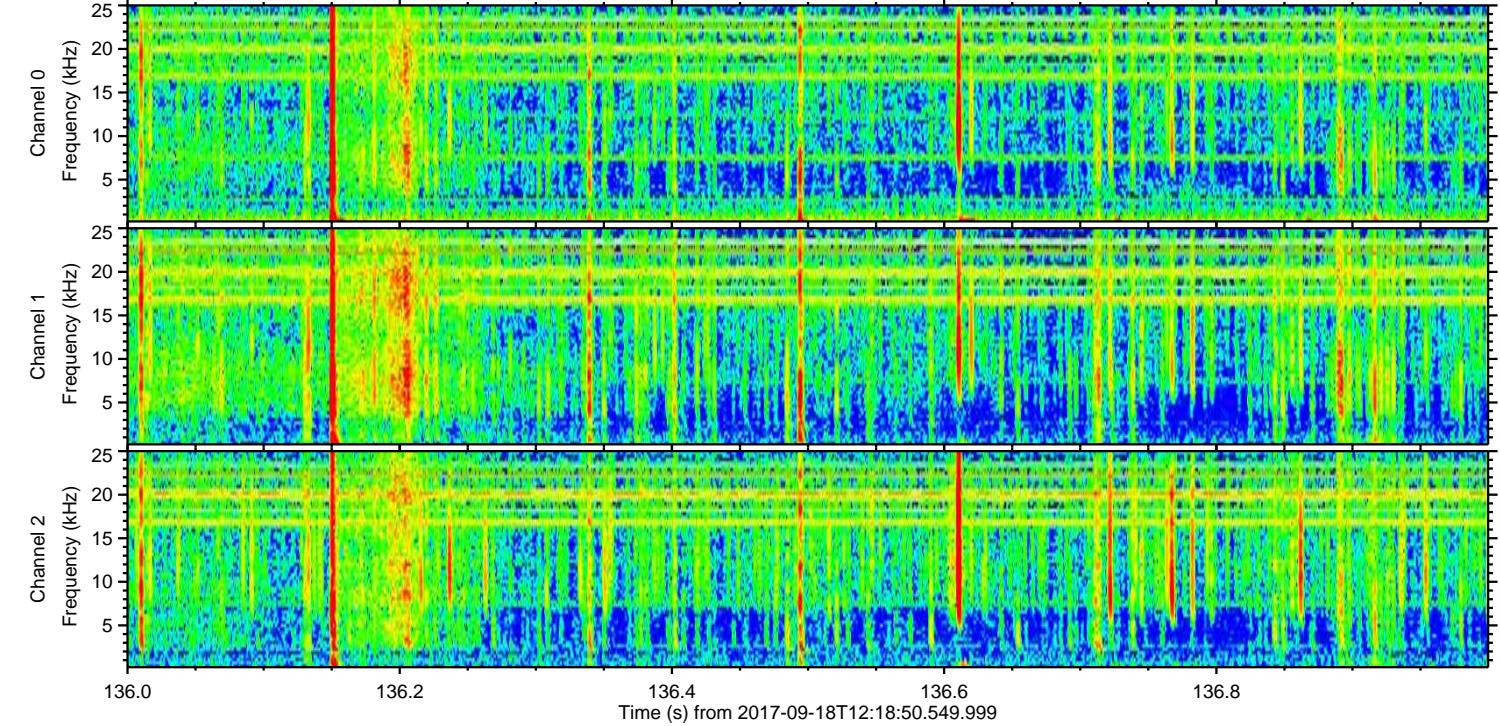
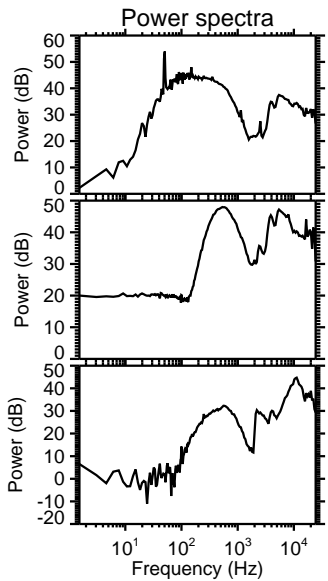
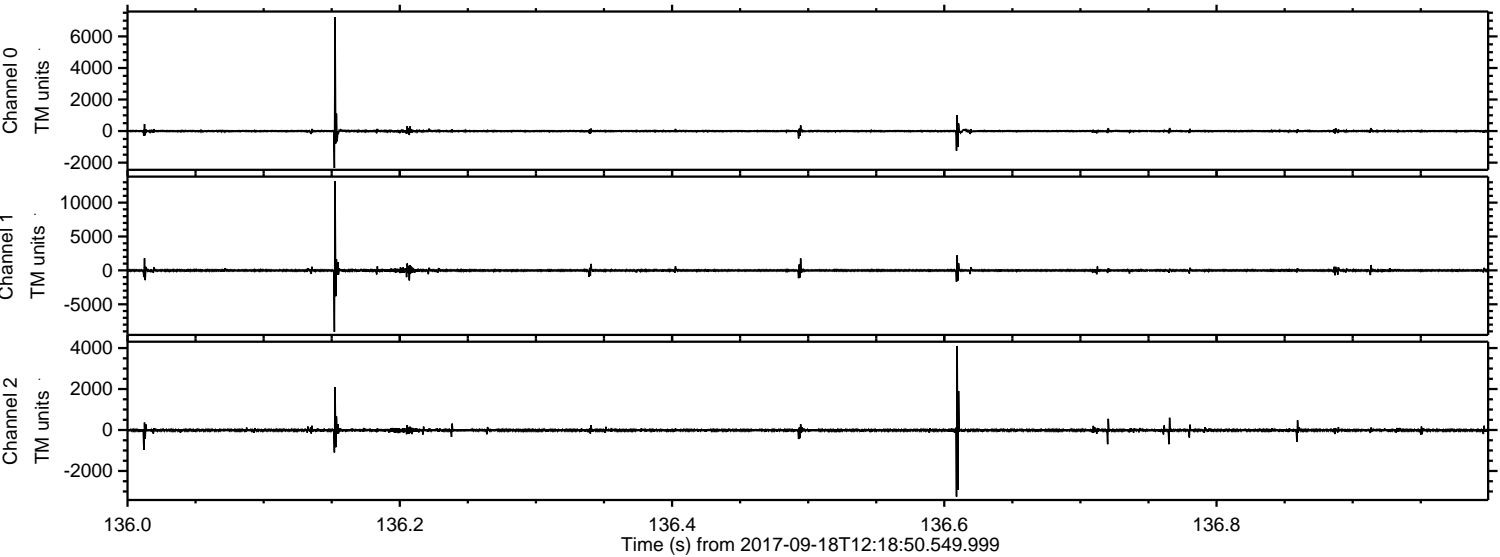

Processed Mon Sep 18 14:27:20 2017 by ELM ver.2012-10-06 from 001__elm20170918_121849__dat00.bin

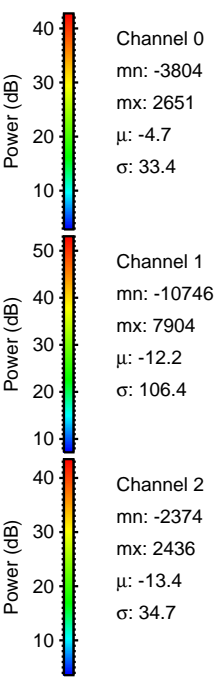
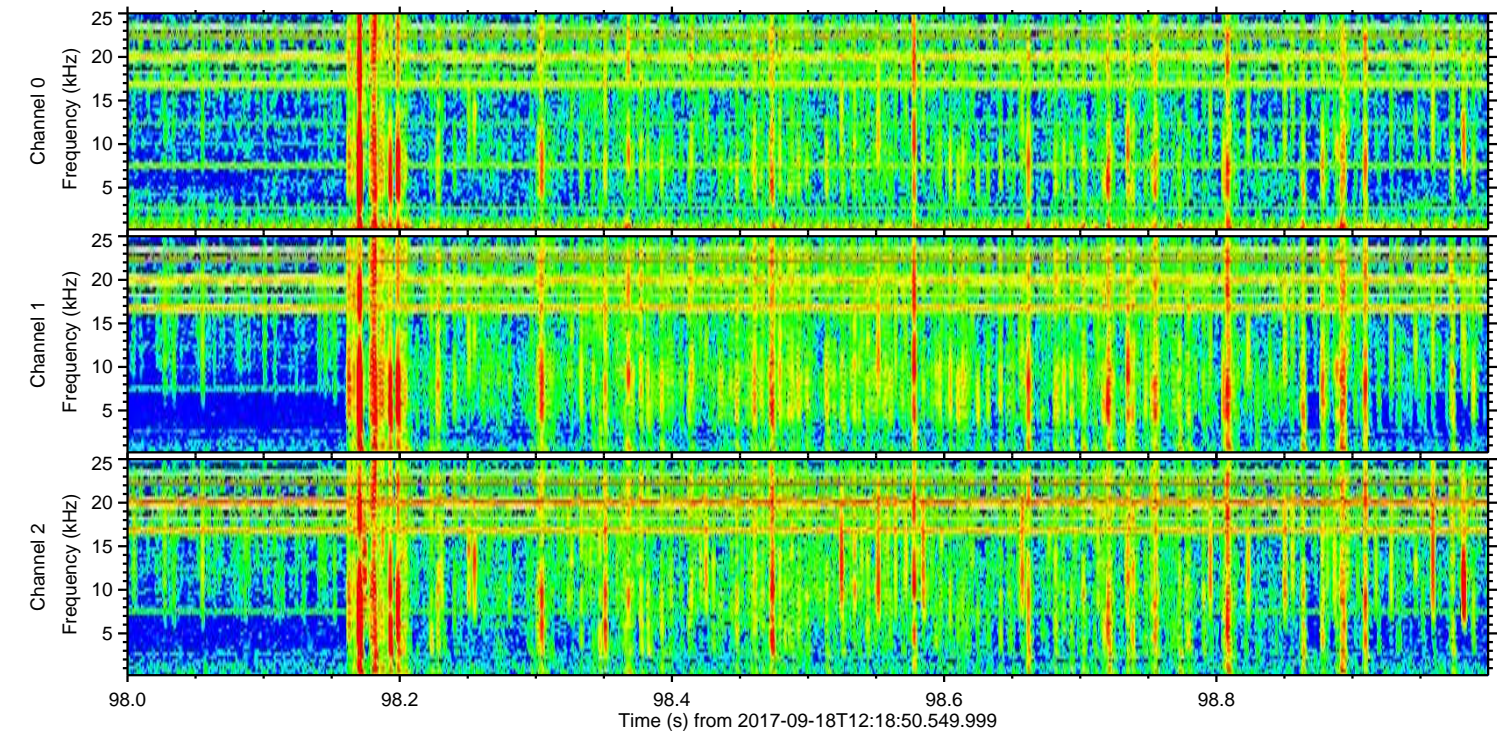
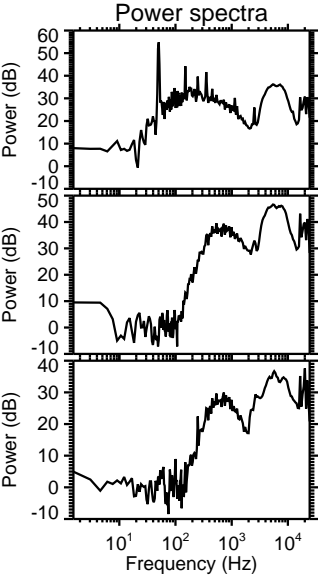
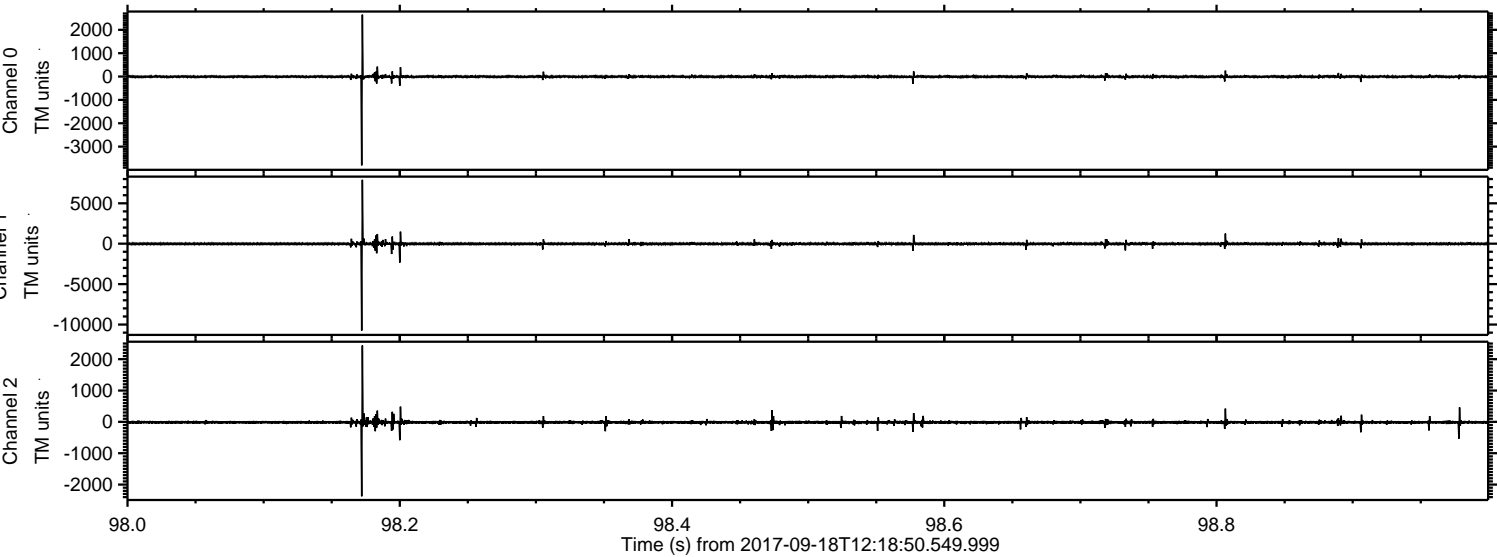

ELMAVAN 3D WAVEFORMS (Measured data sampled at 50 kHz) 50997 packets of 144 samples from 2017-09-18T12:18:50.549.999. Part 7/147

Processed Mon Sep 18 14:27:21 2017 by ELM ver.2012-10-06 from 001__elm20170918_121849__dat00.bin

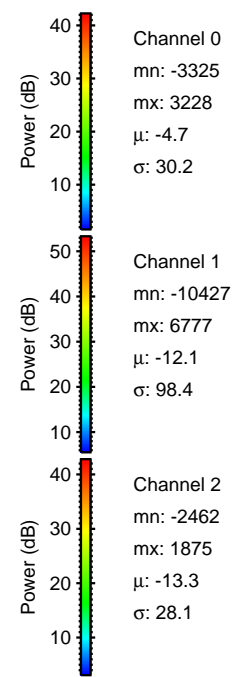
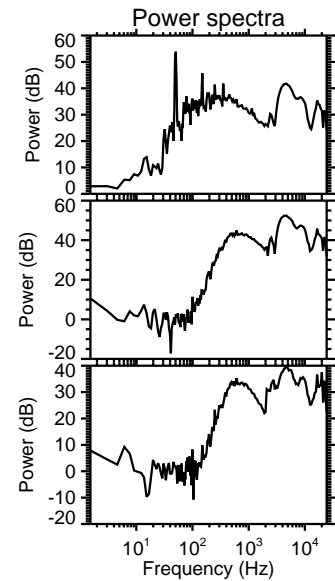
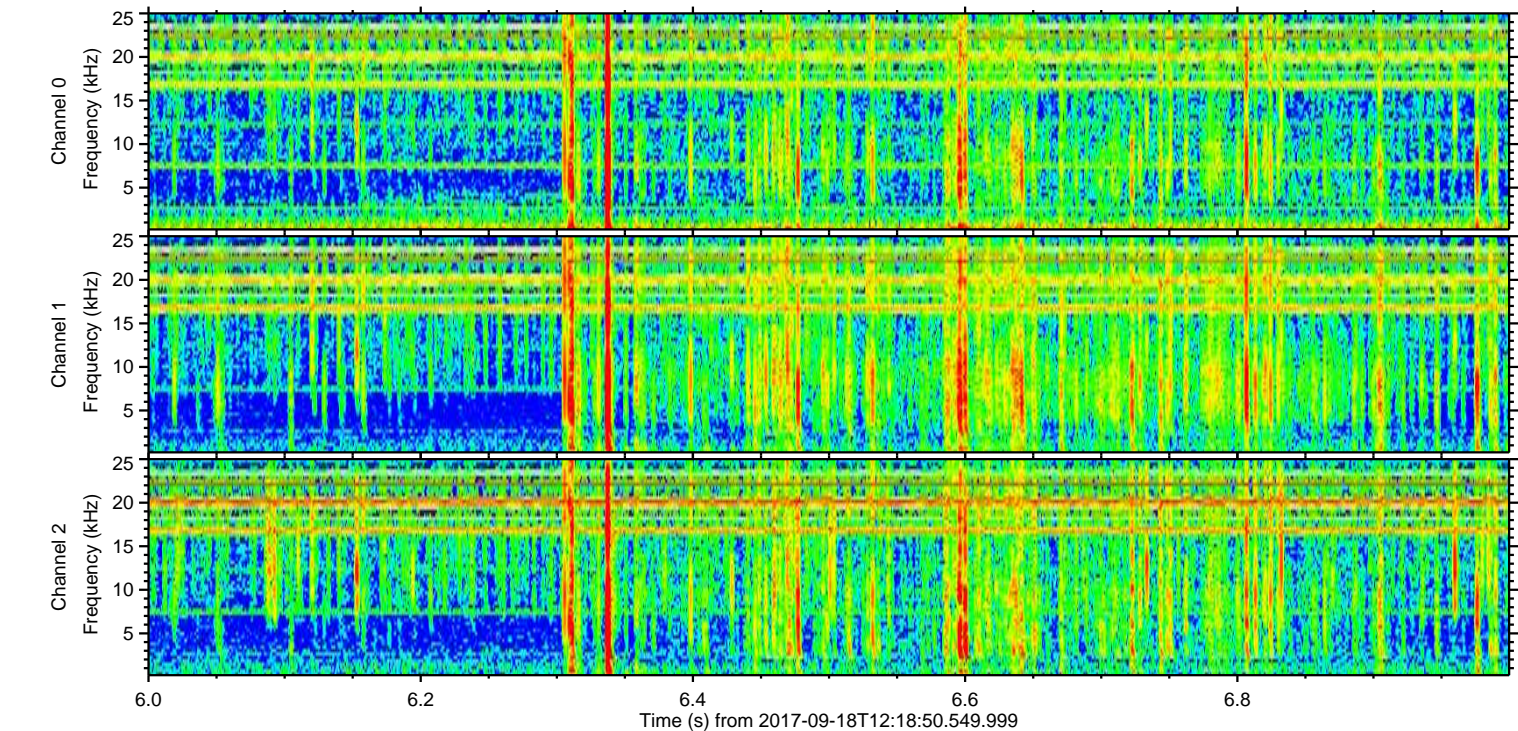
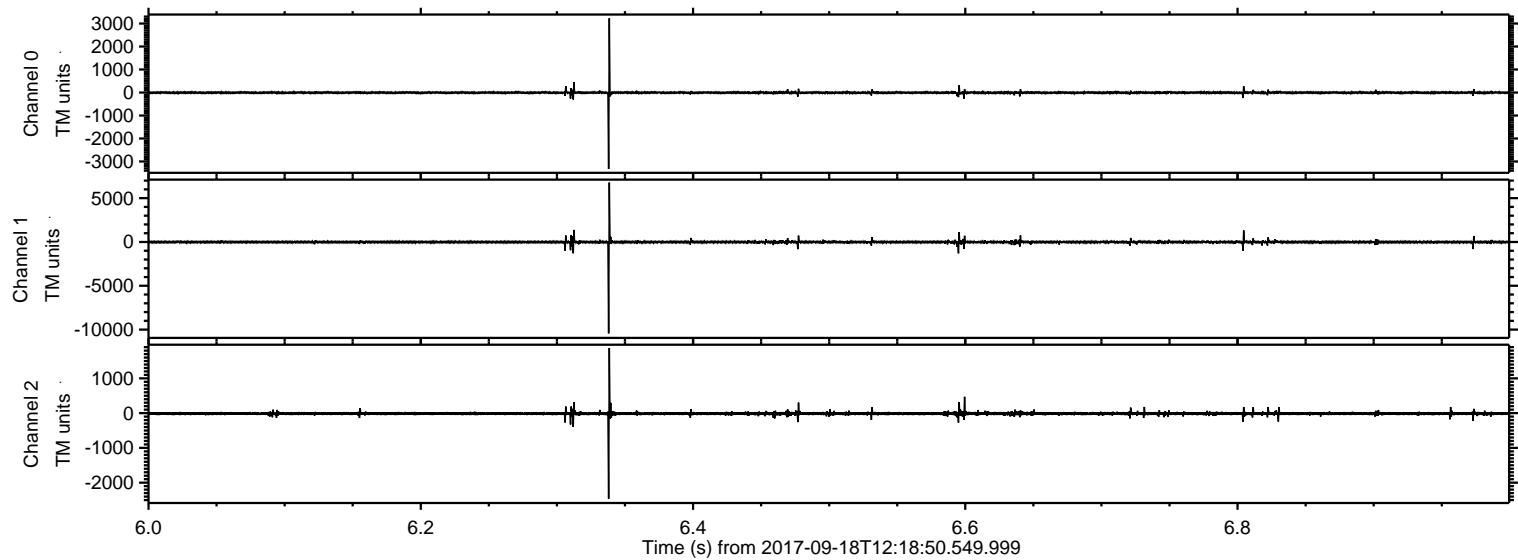

Processed Mon Sep 18 14:27:21 2017 by ELM ver.2012-10-06 from 001__elm20170918_121849__dat00.bin

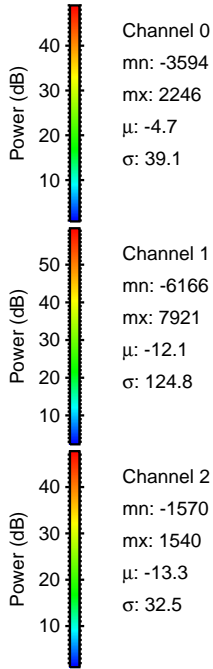
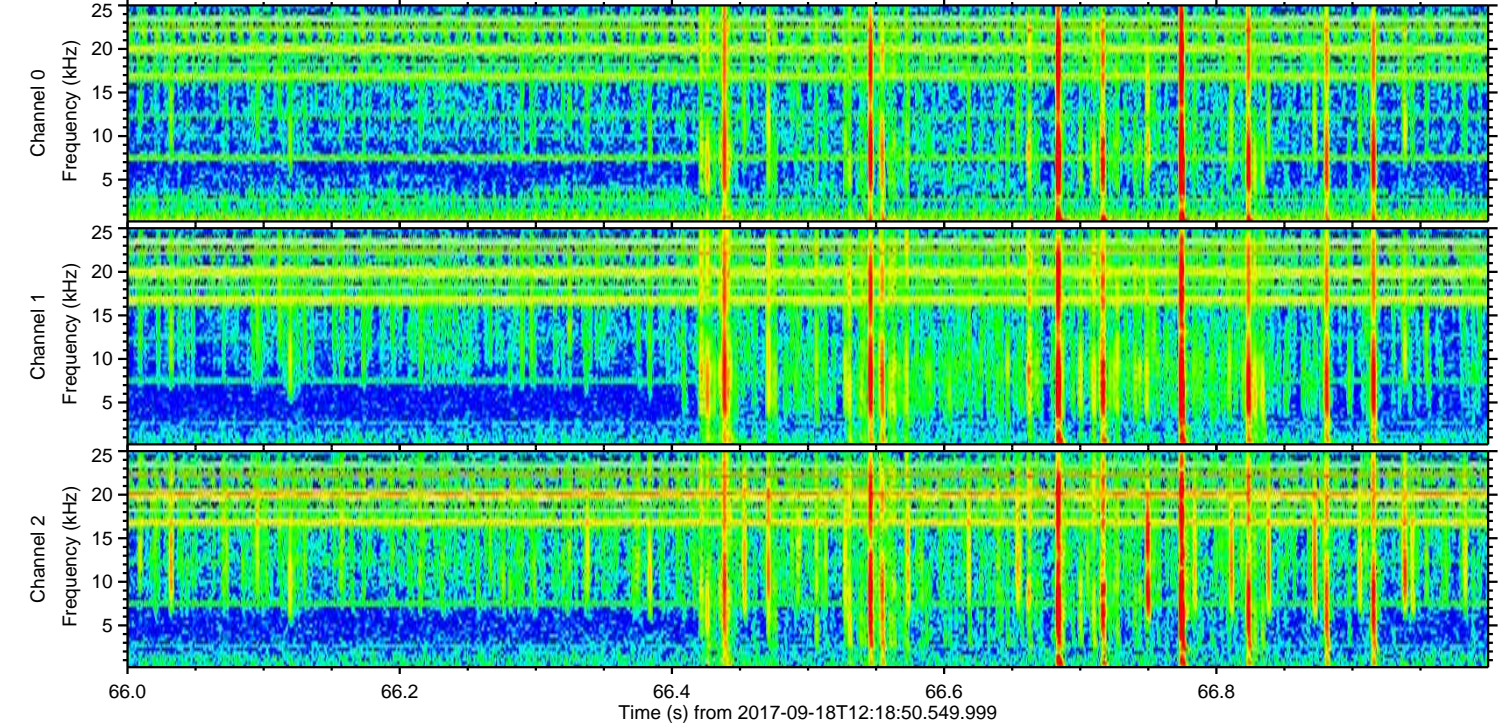
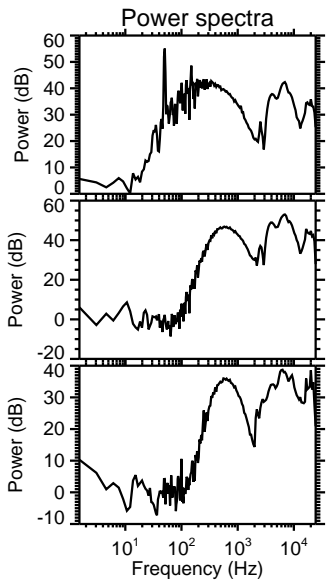
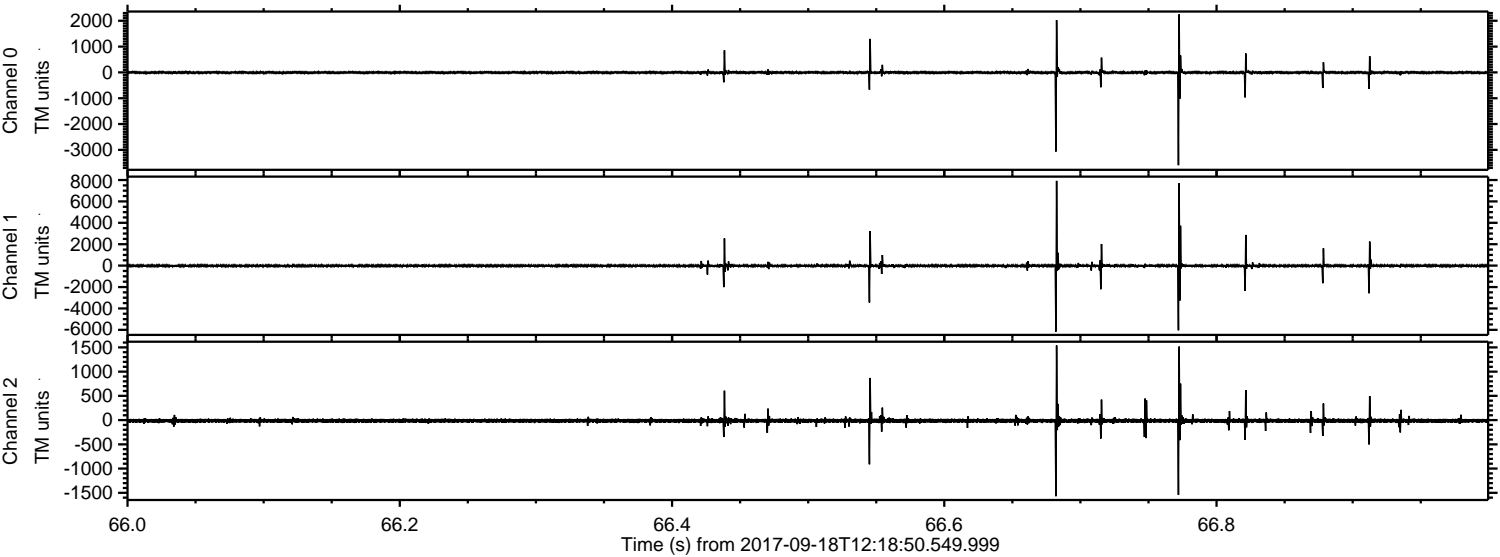

Processed Mon Sep 18 14:27:22 2017 by ELM ver.2012-10-06 from 001__elm20170918_121849__dat00.bin

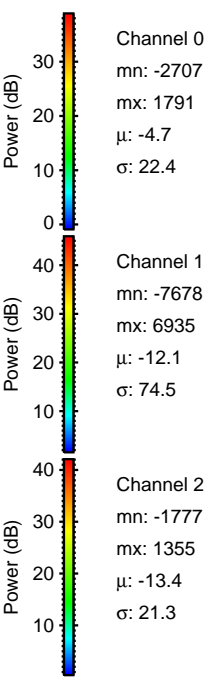
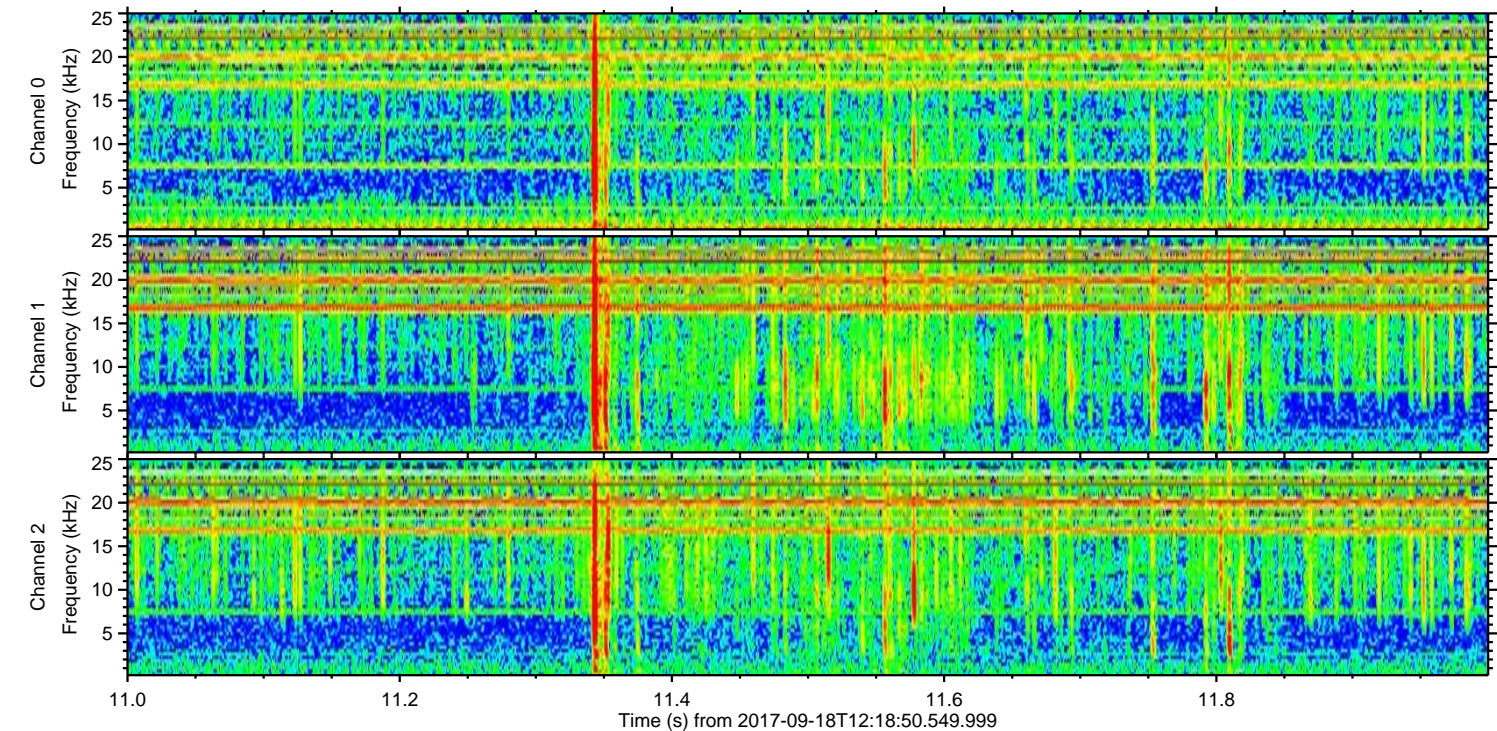
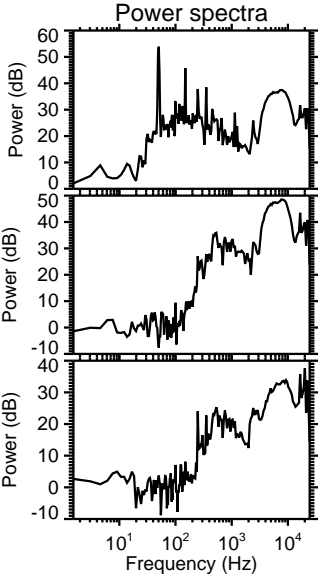
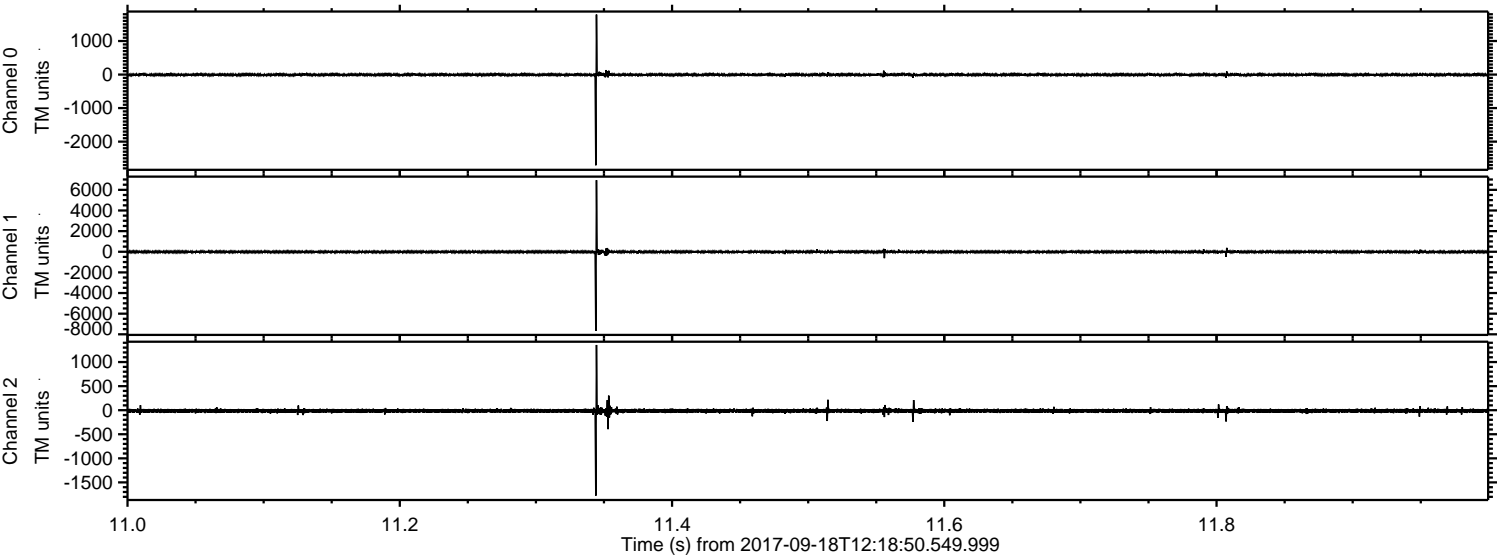

Channel 0
mn: -2707
mx: 1791
 μ : -4.7
 σ : 22.4

Channel 1
mn: -7678
mx: 6935
 μ : -12.1
 σ : 74.5

Channel 2
mn: -1777
mx: 1355
 μ : -13.4
 σ : 21.3

Processed Mon Sep 18 14:27:23 2017 by ELM ver.2012-10-06 from 001__elm20170918_121849__dat00.bin

