

ELMAVAN 3D WAVEFORMS (Measured data sampled at 50 kHz) 51000 packets of 144 samples from 2017-09-18T11:08:47.638.999.

Processed Mon Sep 18 13:16:25 2017 by ELM ver.2012-10-06 from 001__elm20170918_110846__dat00.bin

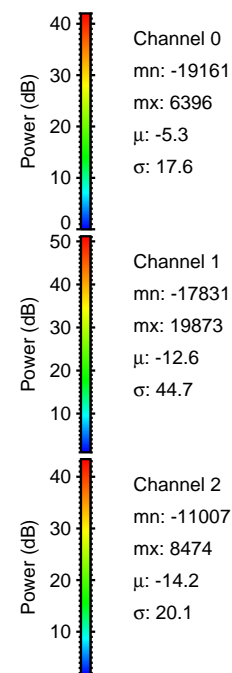

Processed Mon Sep 18 13:16:31 2017 by ELM ver.2012-10-06 from 001__elm20170918_110846__dat00.bin

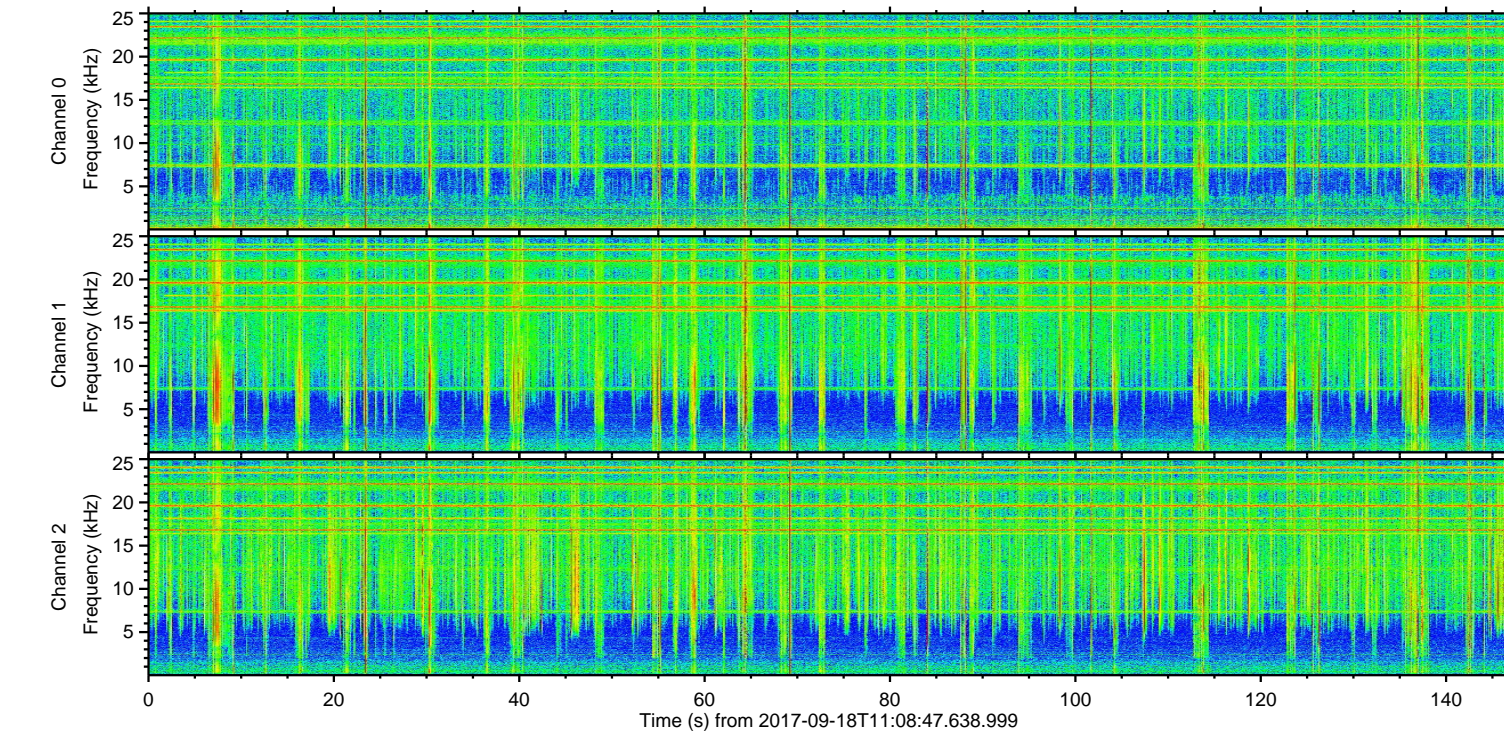
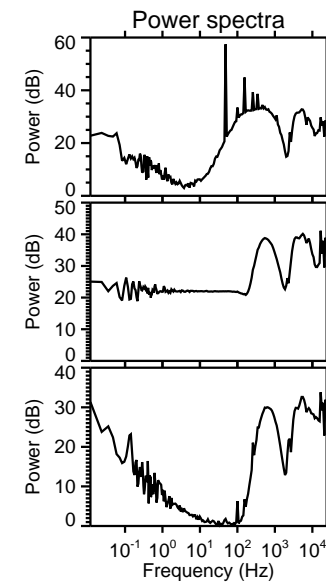
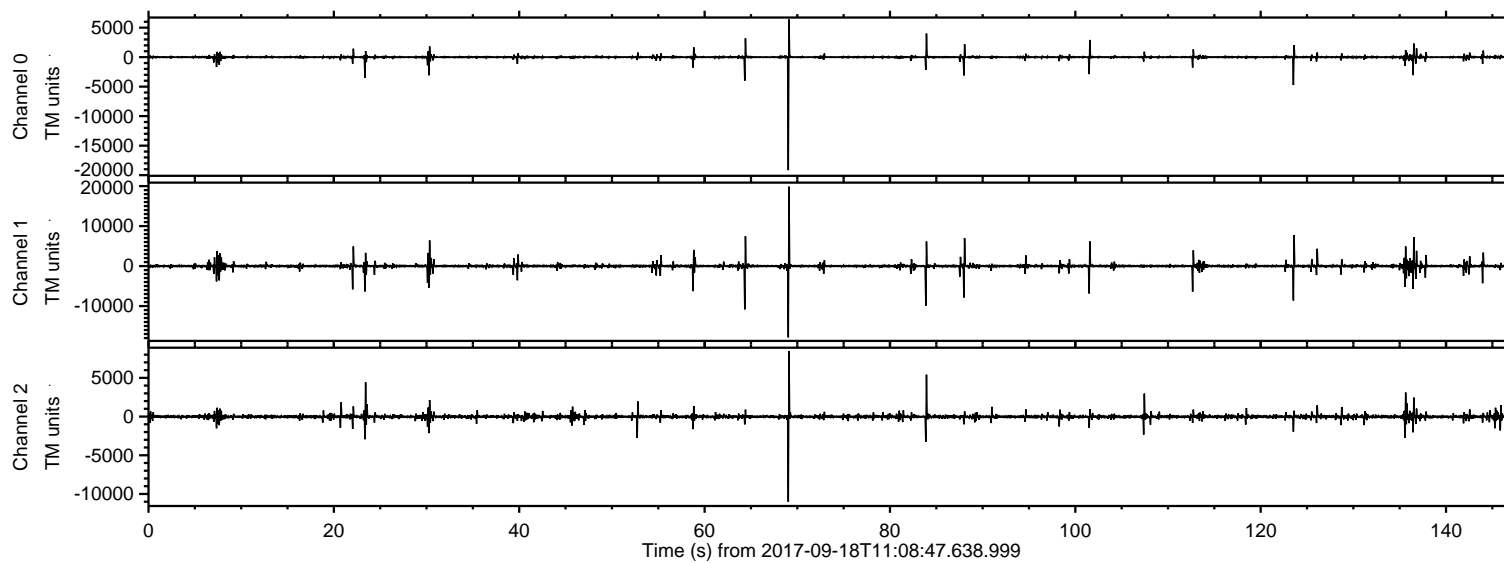
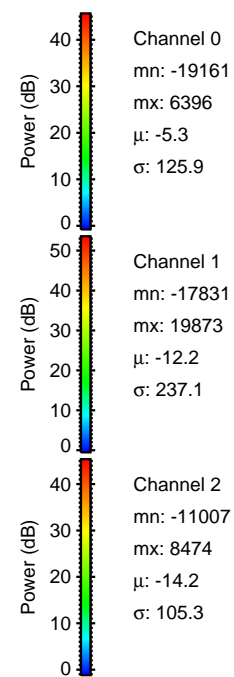
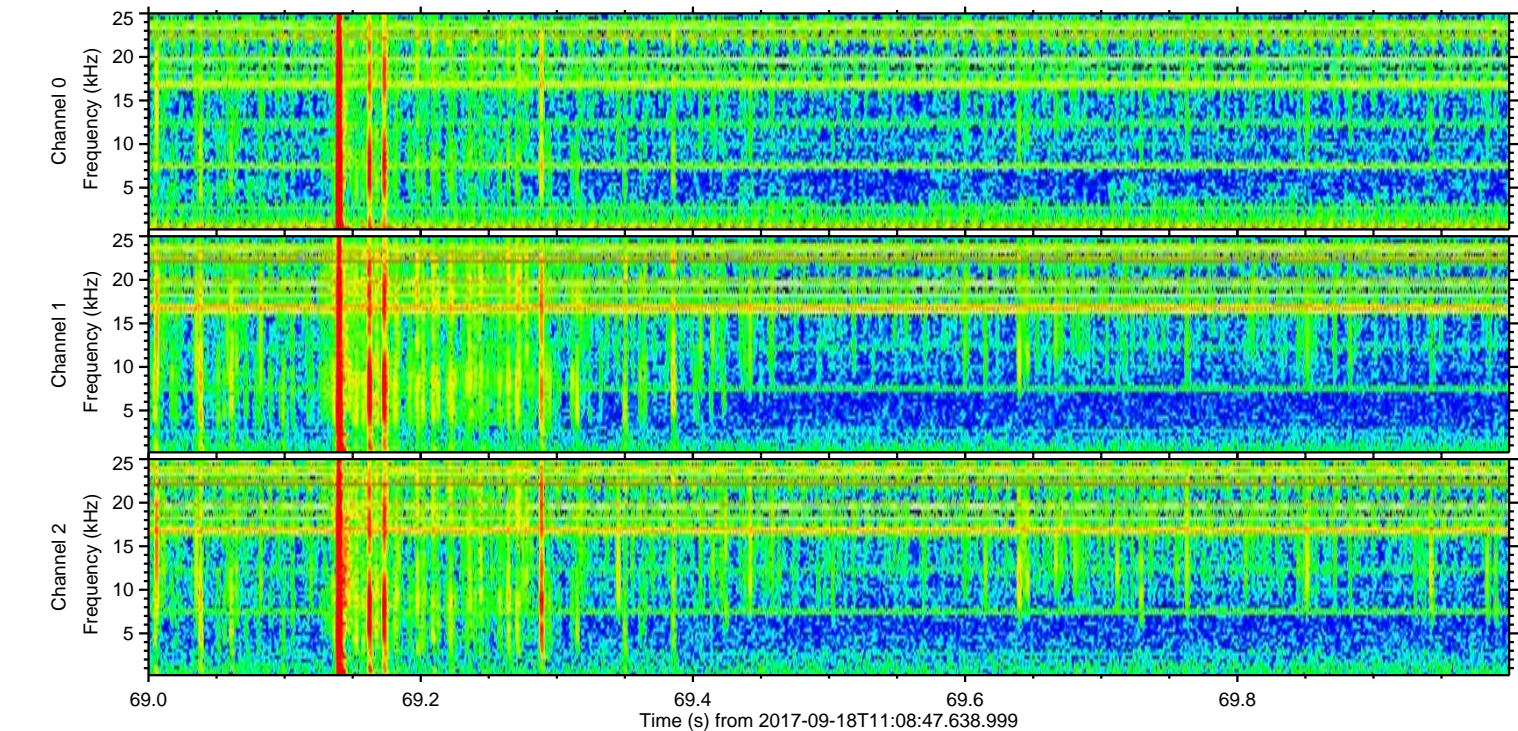
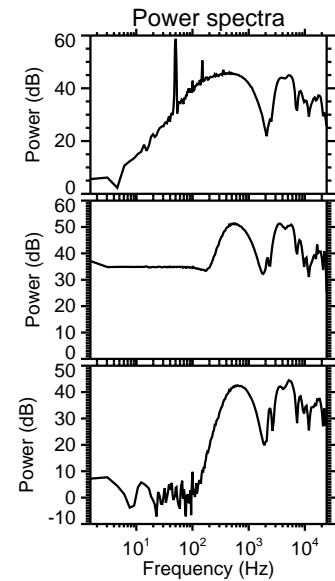
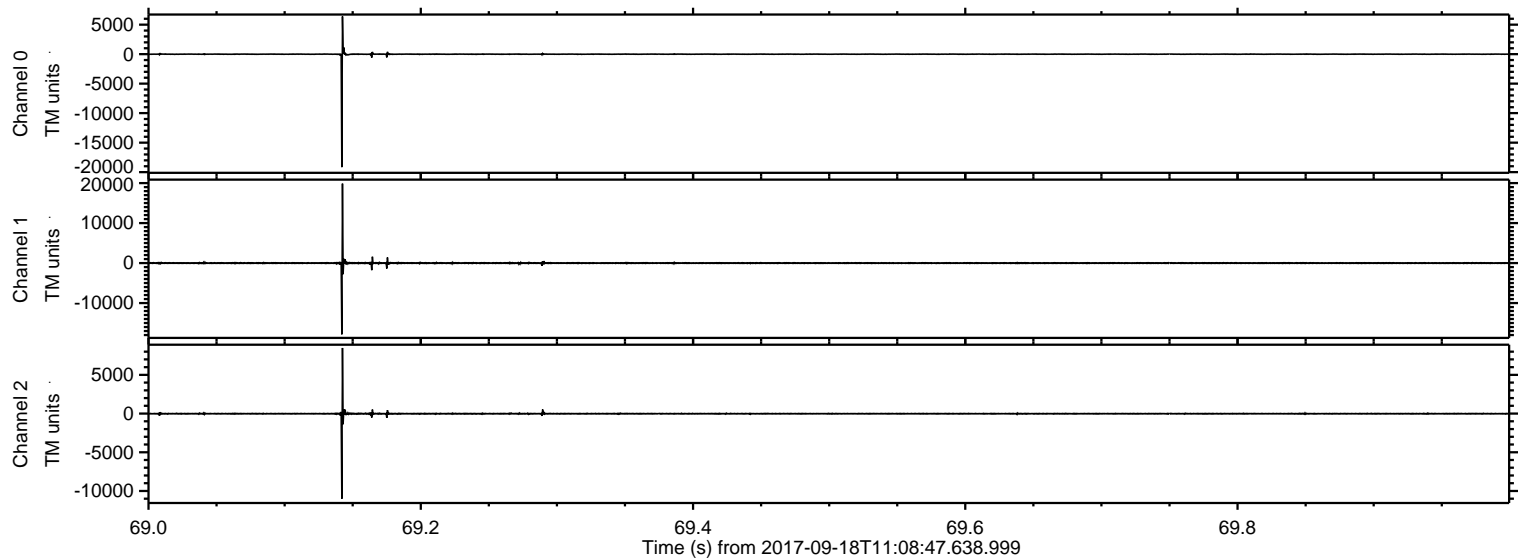

Processed Mon Sep 18 13:16:31 2017 by ELM ver.2012-10-06 from 001__elm20170918_110846__dat00.bin

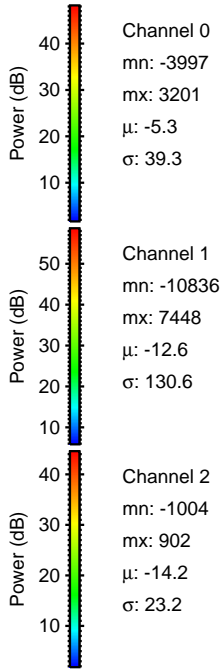
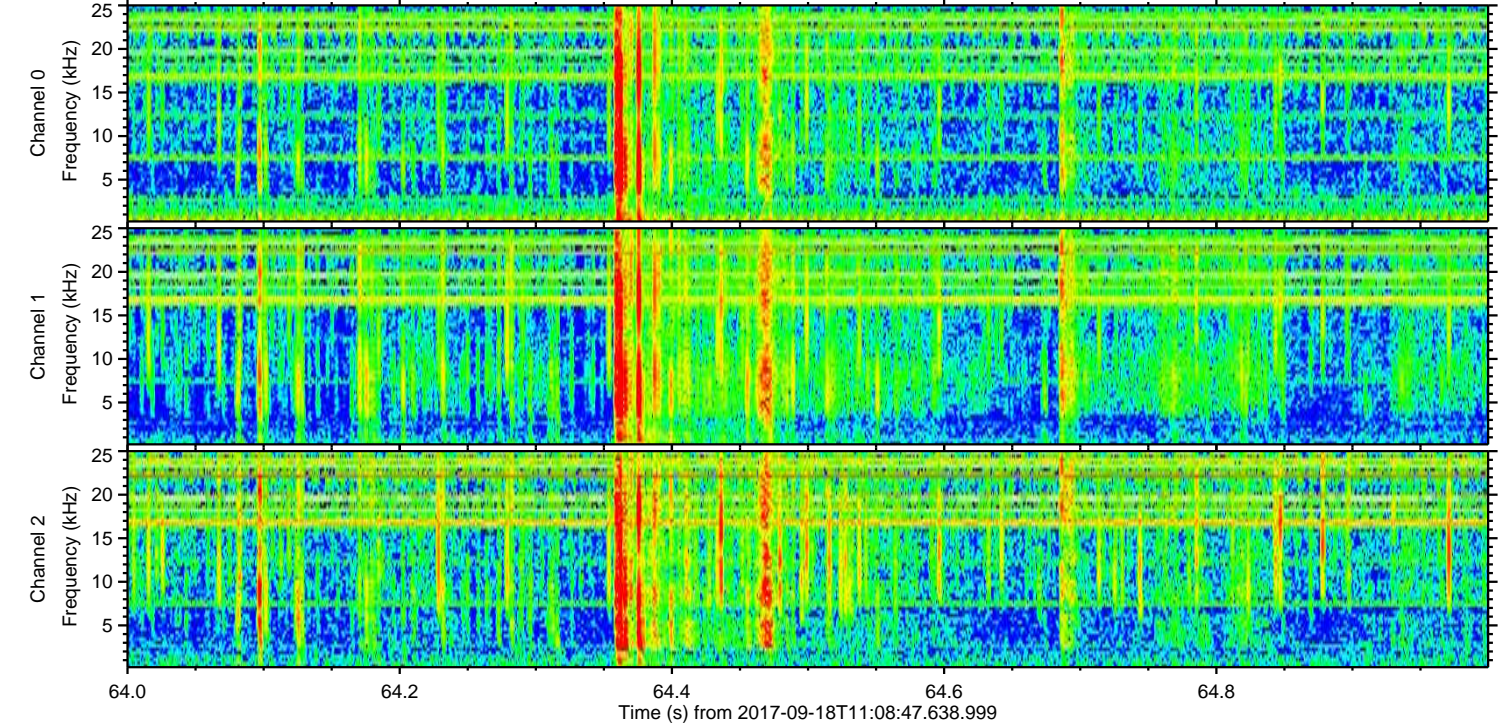
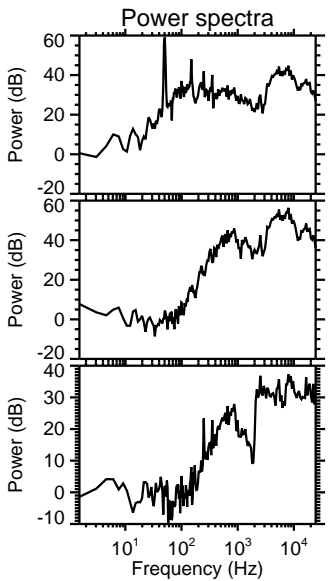
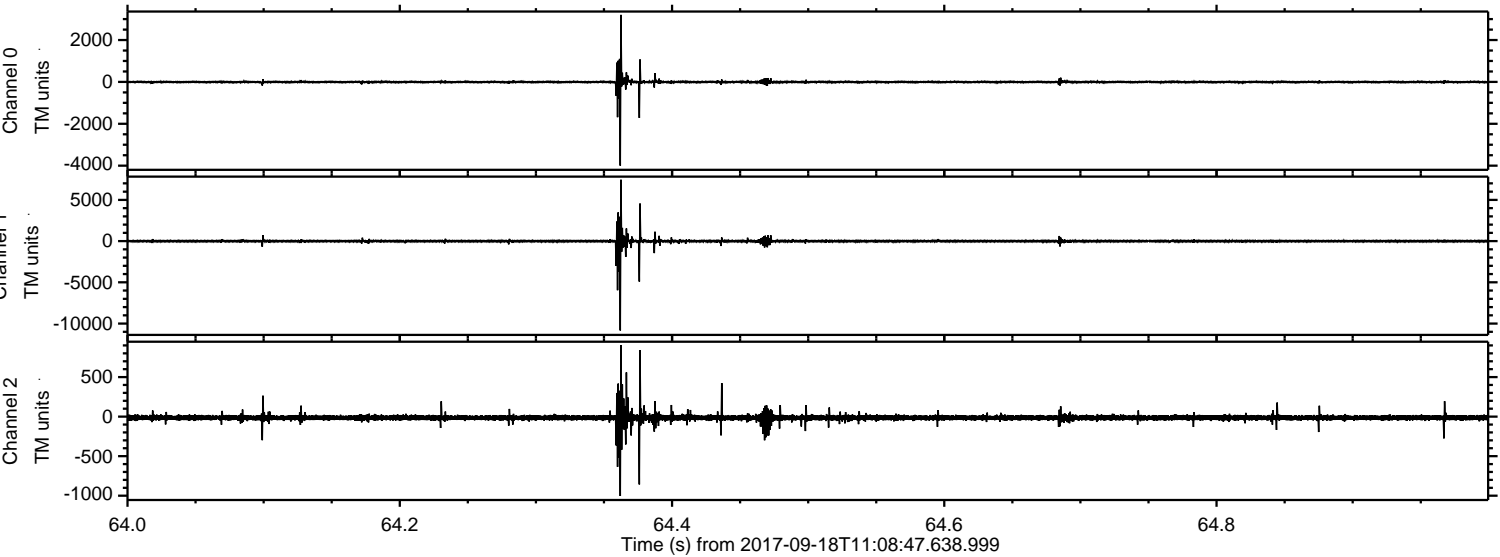

Processed Mon Sep 18 13:16:32 2017 by ELM ver.2012-10-06 from 001__elm20170918_110846__dat00.bin

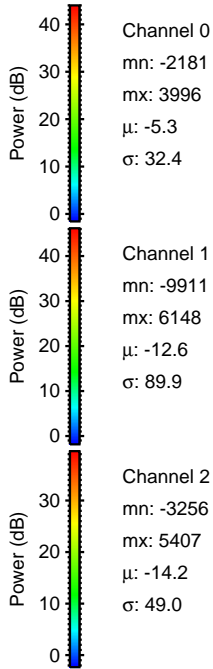
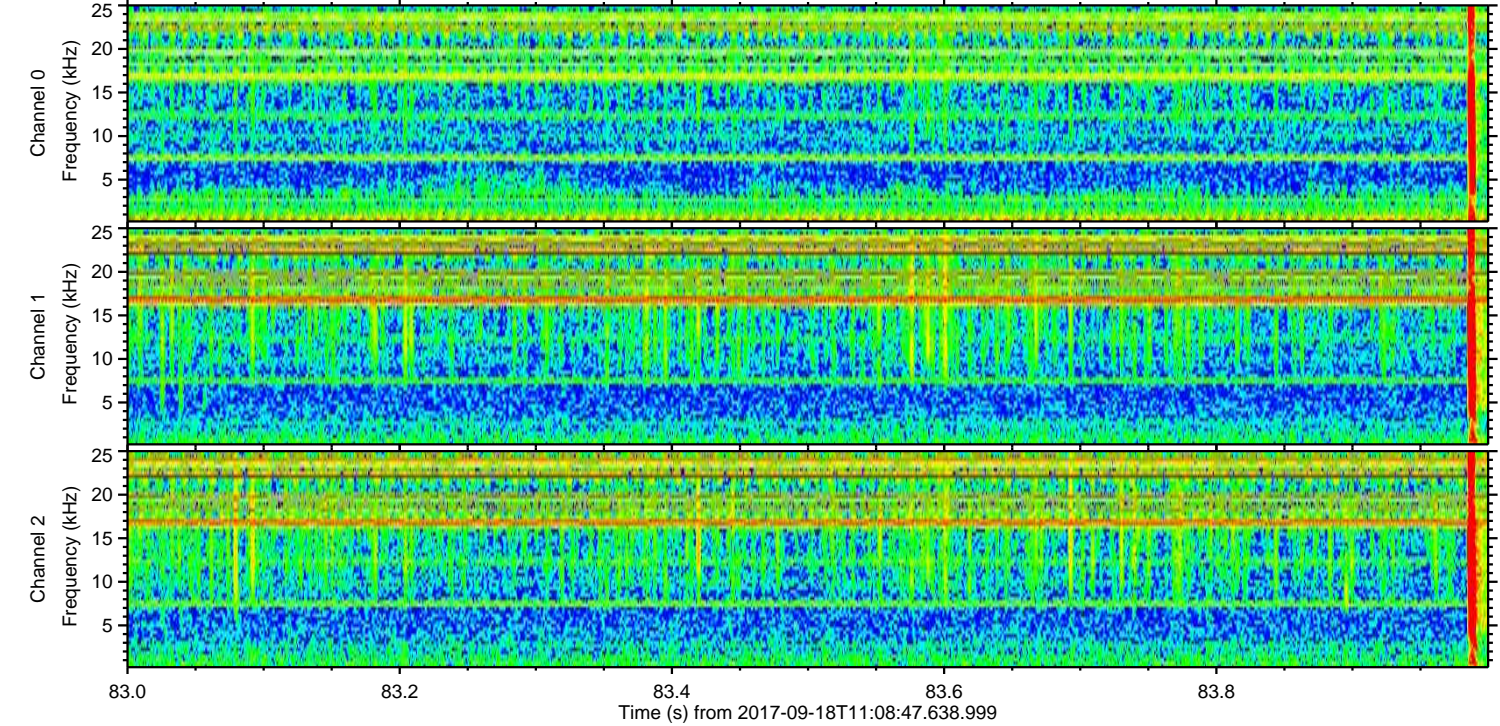
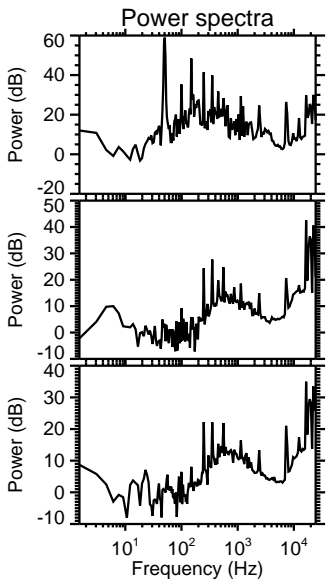
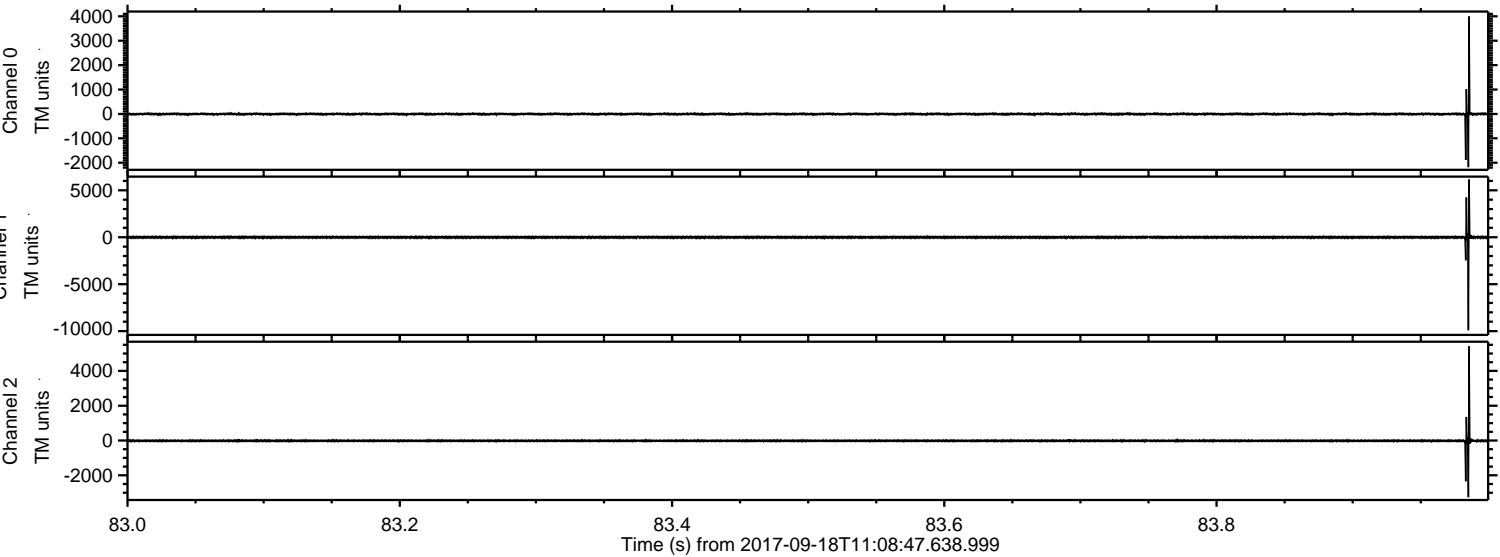

Channel 0
mn: -2181
mx: 3996
 μ : -5.3
 σ : 32.4

Channel 1
mn: -9911
mx: 6148
 μ : -12.6
 σ : 89.9

Channel 2
mn: -3256
mx: 5407
 μ : -14.2
 σ : 49.0

ELMAVAN 3D WAVEFORMS (Measured data sampled at 50 kHz) 51000 packets of 144 samples from 2017-09-18T11:08:47.638.999. Part 124/147

Processed Mon Sep 18 13:16:33 2017 by ELM ver.2012-10-06 from 001__elm20170918_110846__dat00.bin

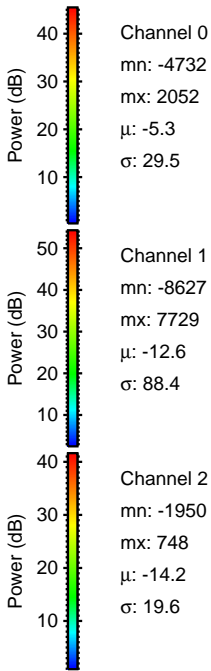
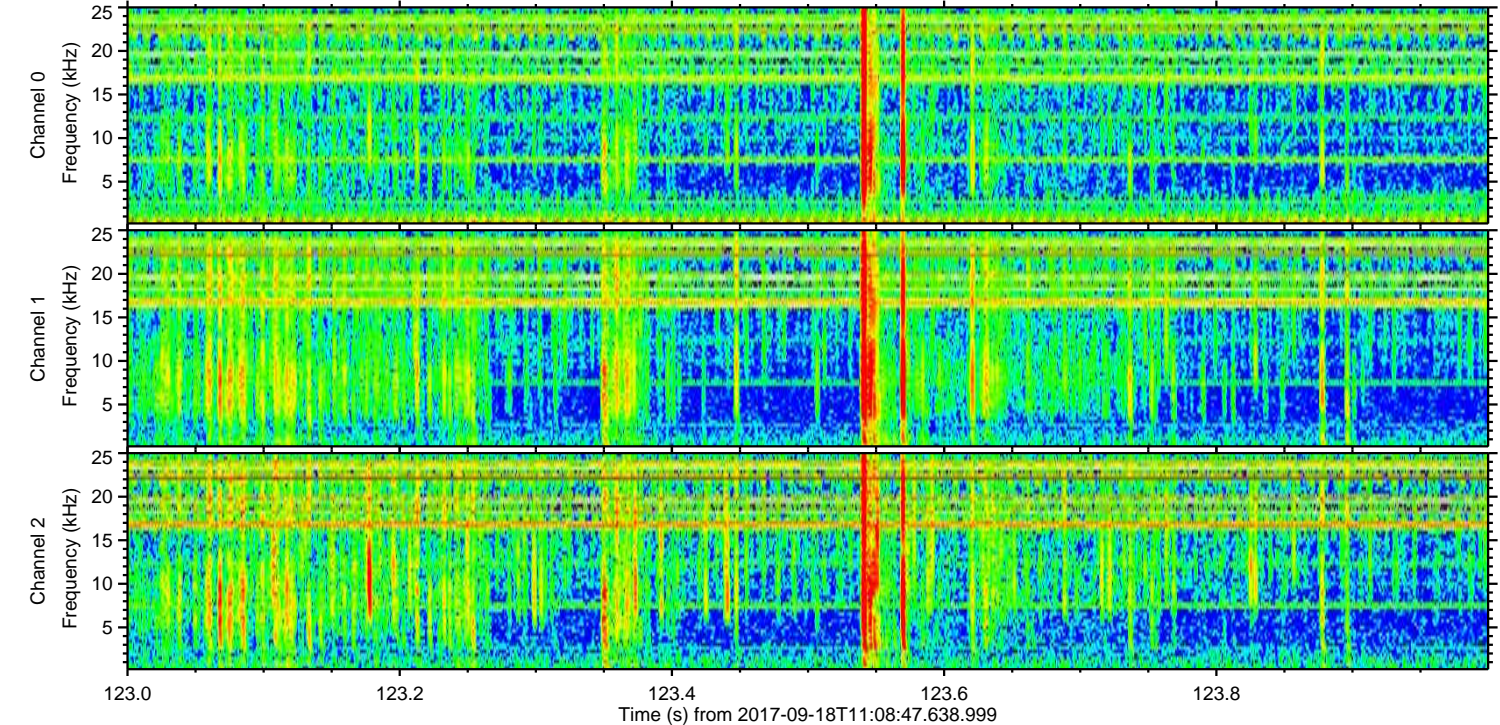
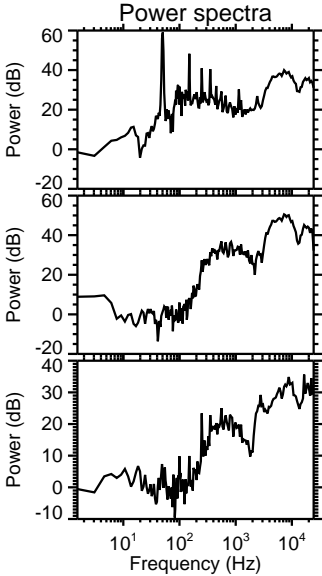
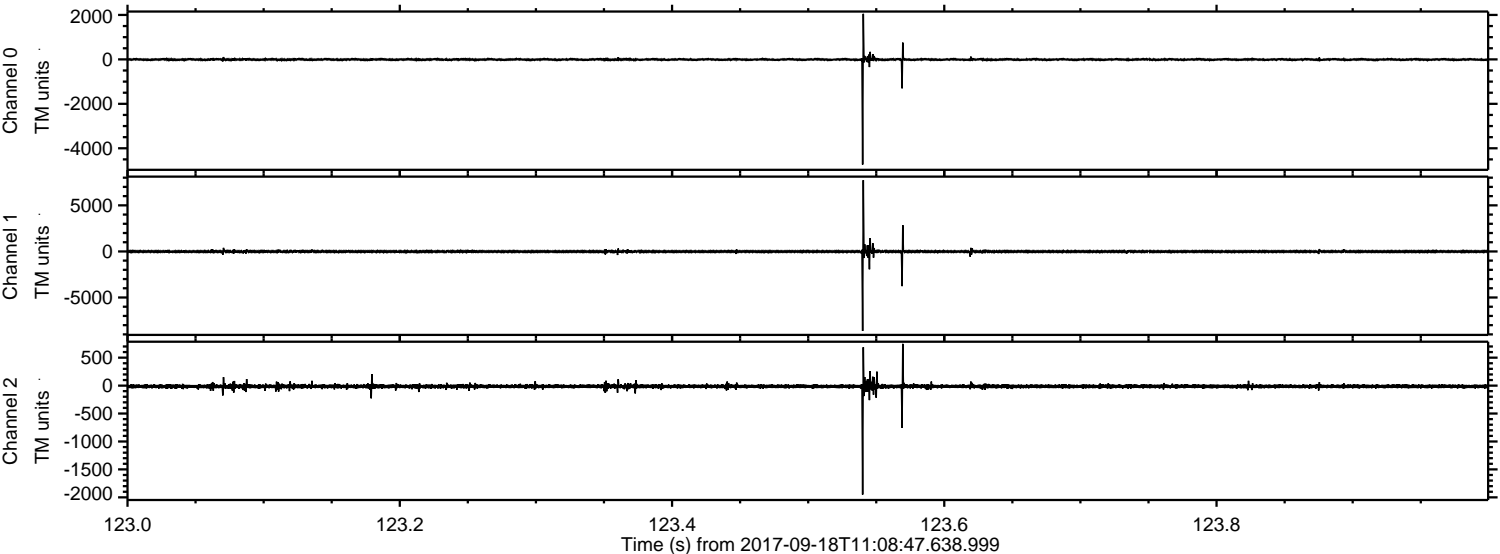

Processed Mon Sep 18 13:16:33 2017 by ELM ver.2012-10-06 from 001__elm20170918_110846__dat00.bin

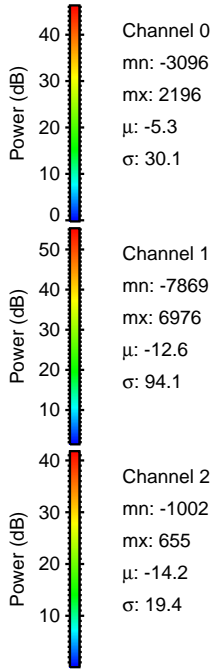
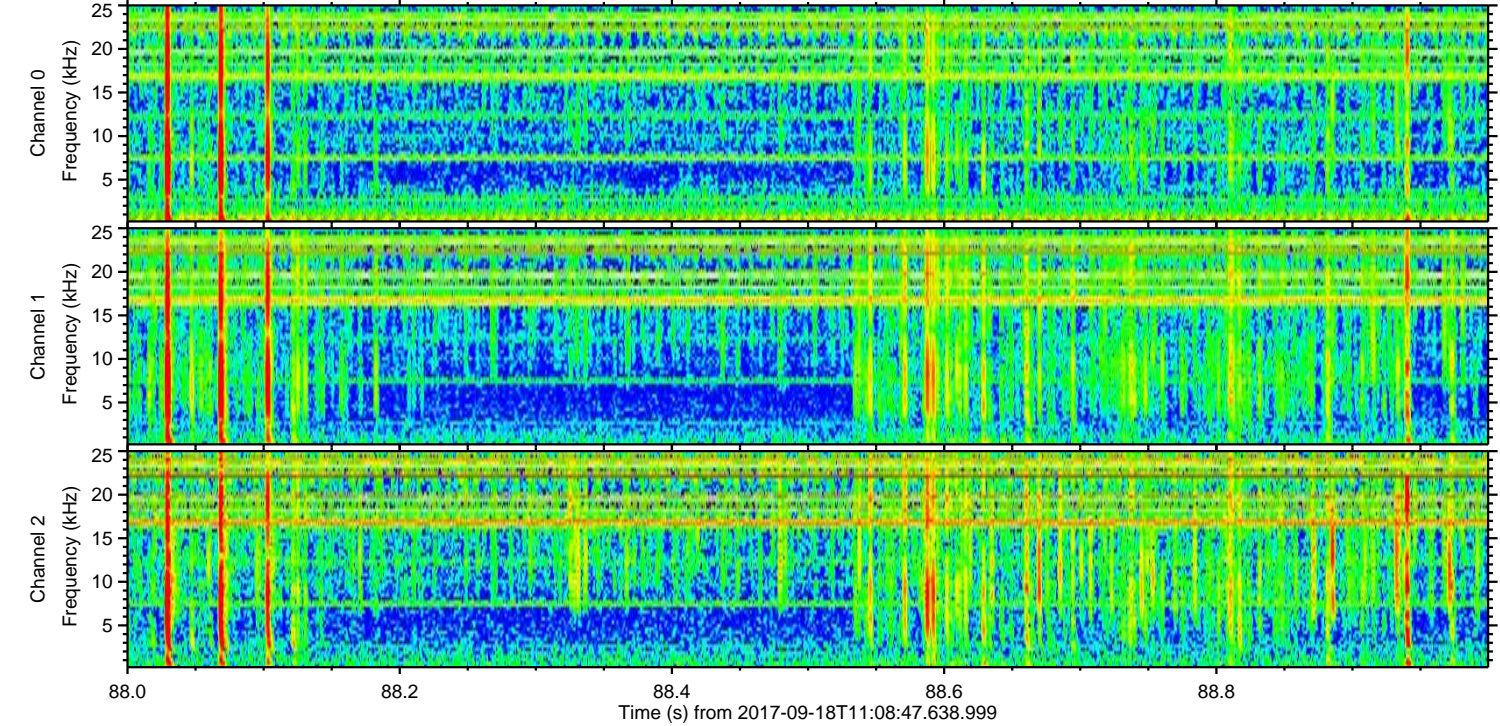
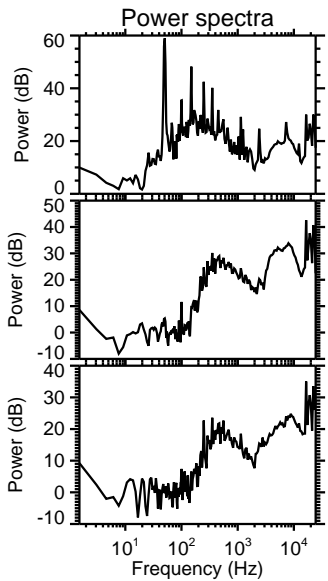
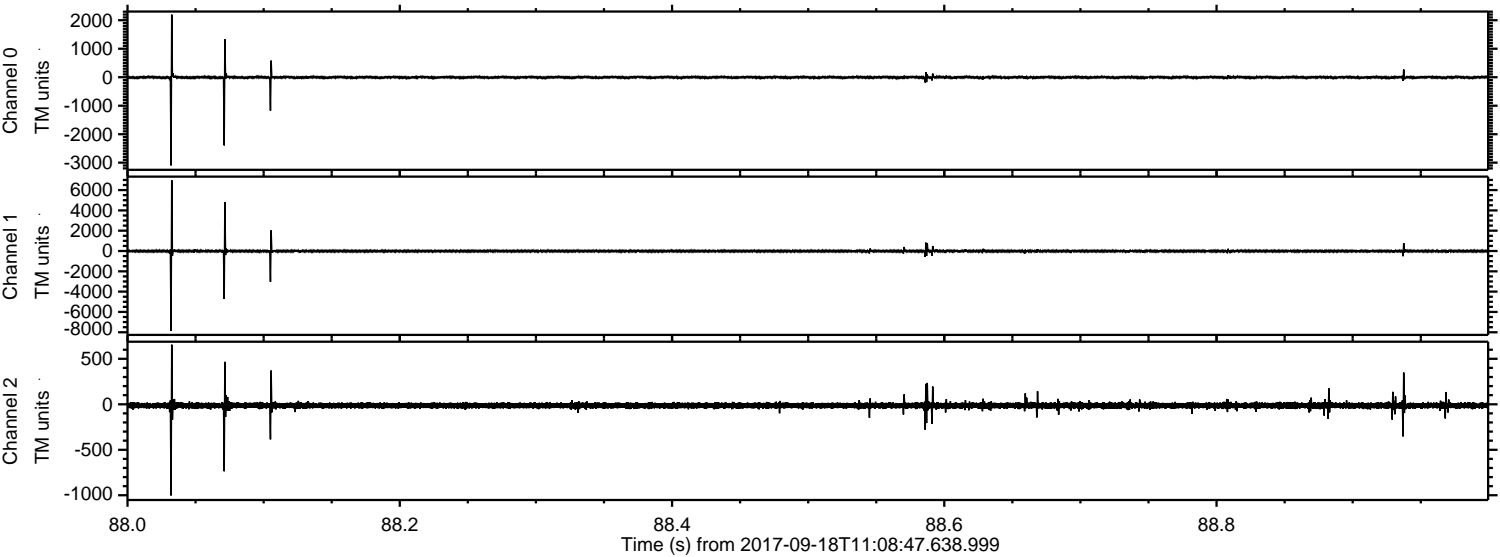

ELMAVAN 3D WAVEFORMS (Measured data sampled at 50 kHz) 51000 packets of 144 samples from 2017-09-18T11:08:47.638.999. Part 137/147

Processed Mon Sep 18 13:16:34 2017 by ELM ver.2012-10-06 from 001__elm20170918_110846__dat00.bin

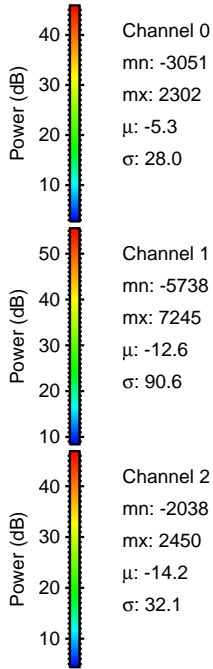
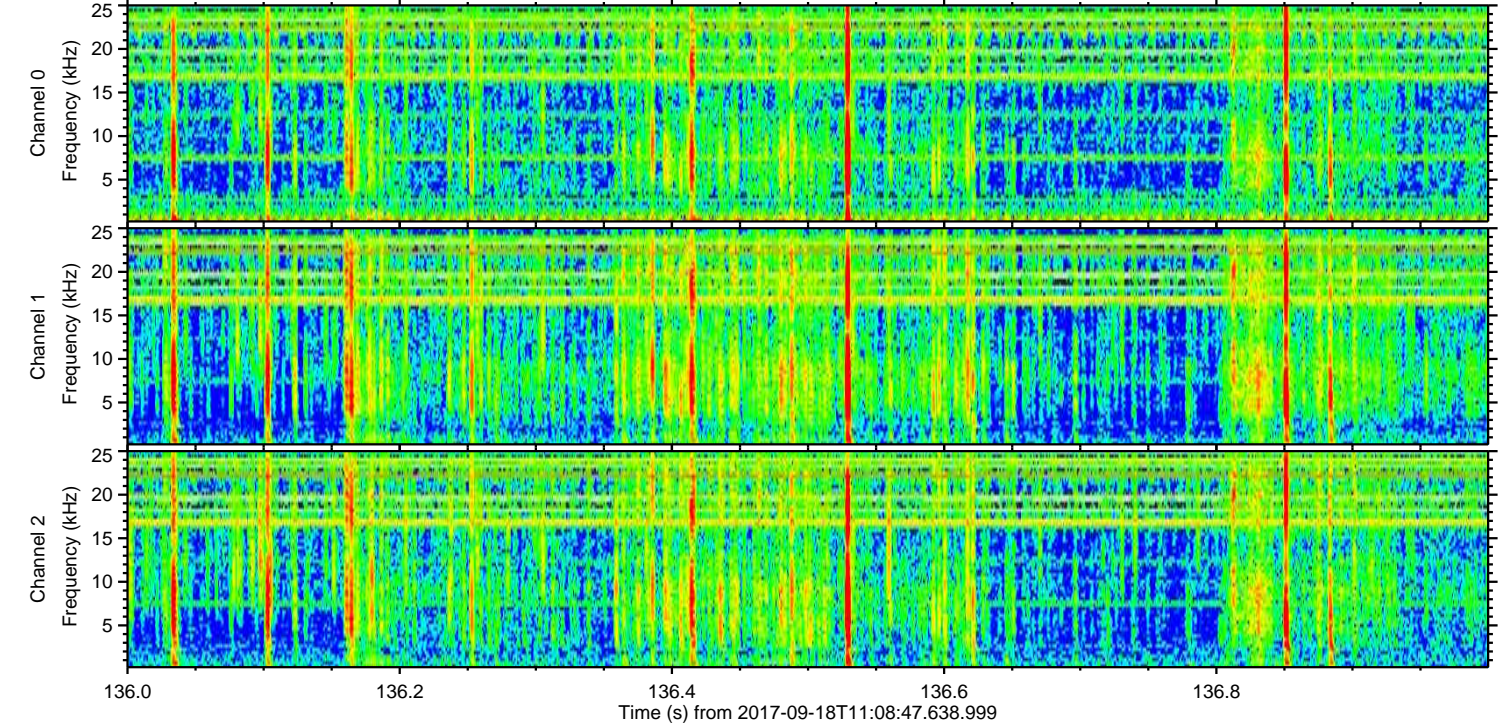
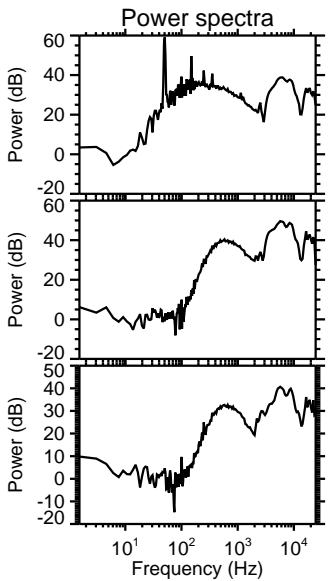
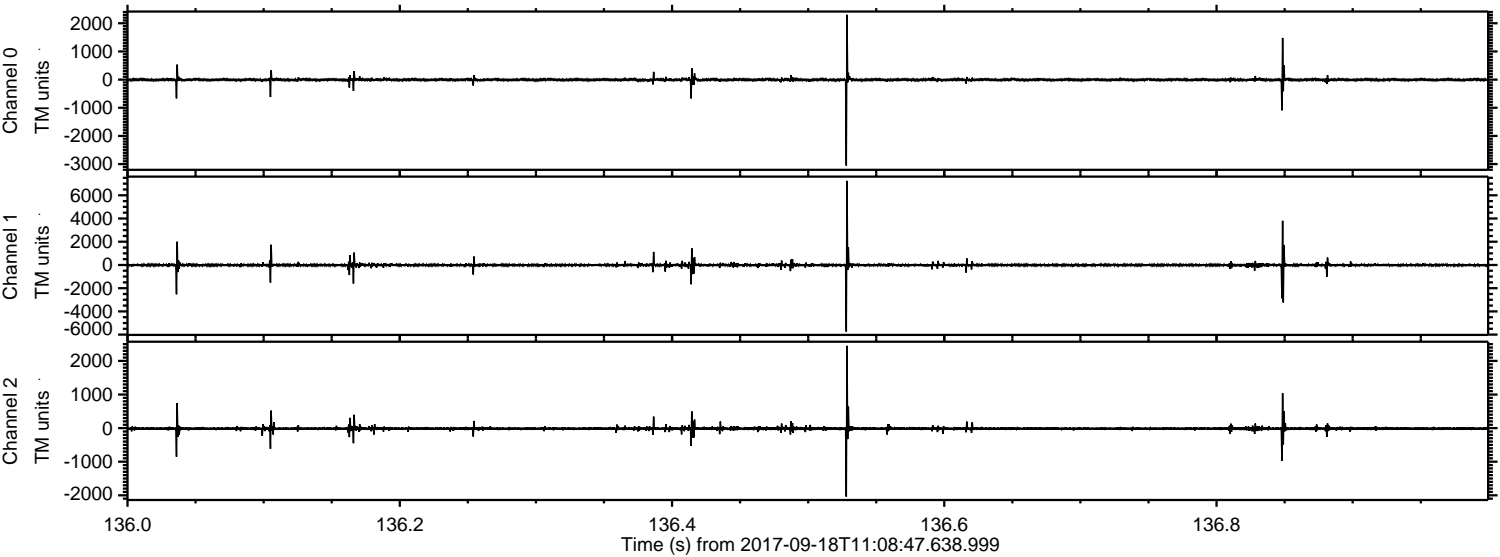

Channel 0
mn: -3051
mx: 2302
 μ : -5.3
 σ : 28.0

Channel 1
mn: -5738
mx: 7245
 μ : -12.6
 σ : 90.6

Channel 2
mn: -2038
mx: 2450
 μ : -14.2
 σ : 32.1

ELMAVAN 3D WAVEFORMS (Measured data sampled at 50 kHz) 51000 packets of 144 samples from 2017-09-18T11:08:47.638.999. Part 102/147

Processed Mon Sep 18 13:16:35 2017 by ELM ver.2012-10-06 from 001__elm20170918_110846__dat00.bin

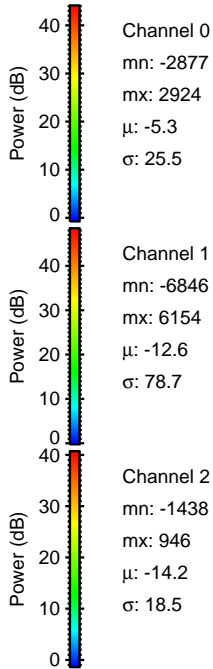
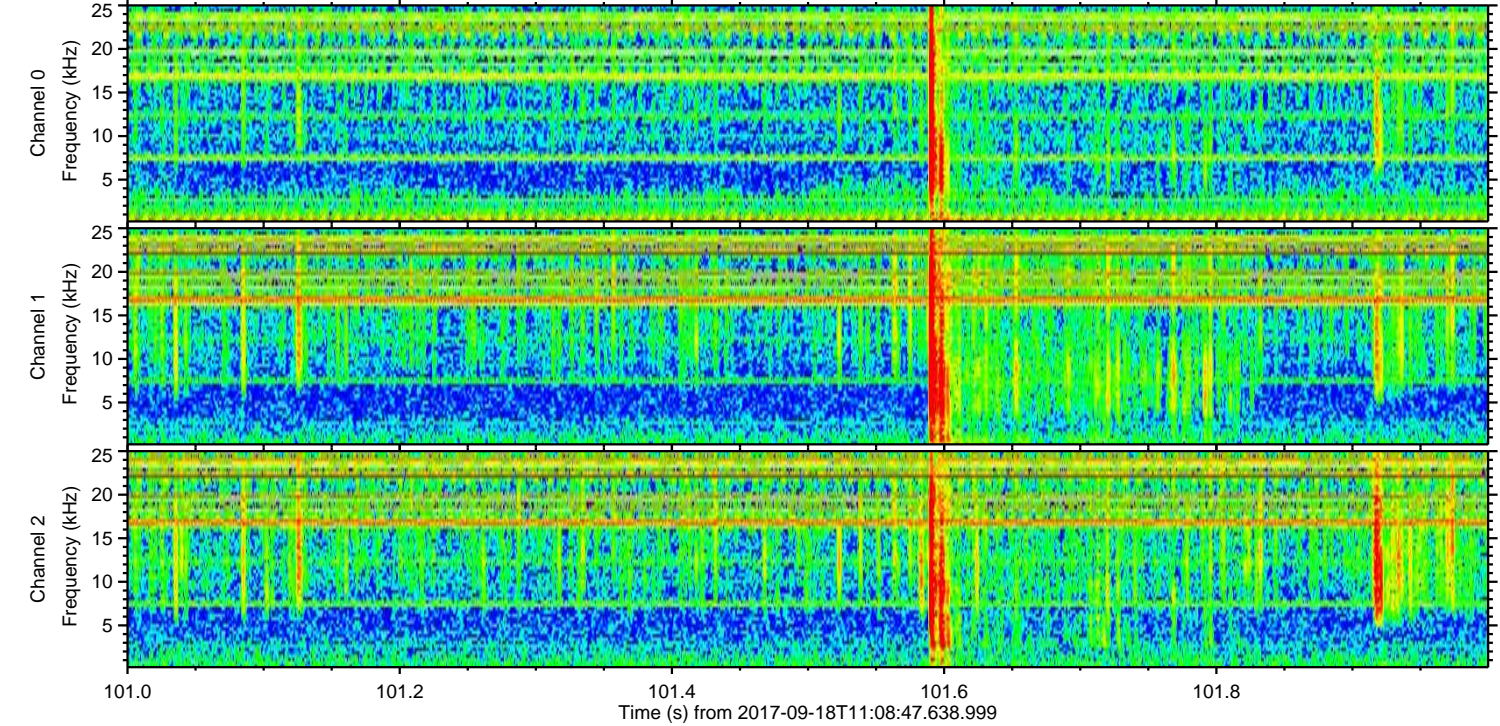
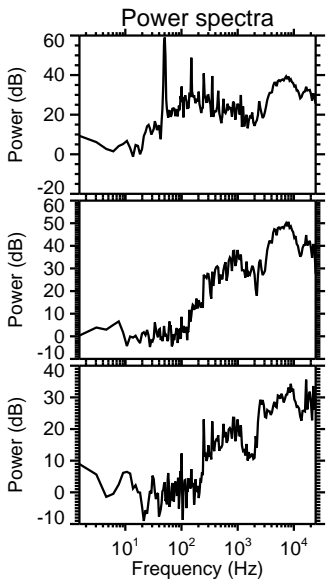
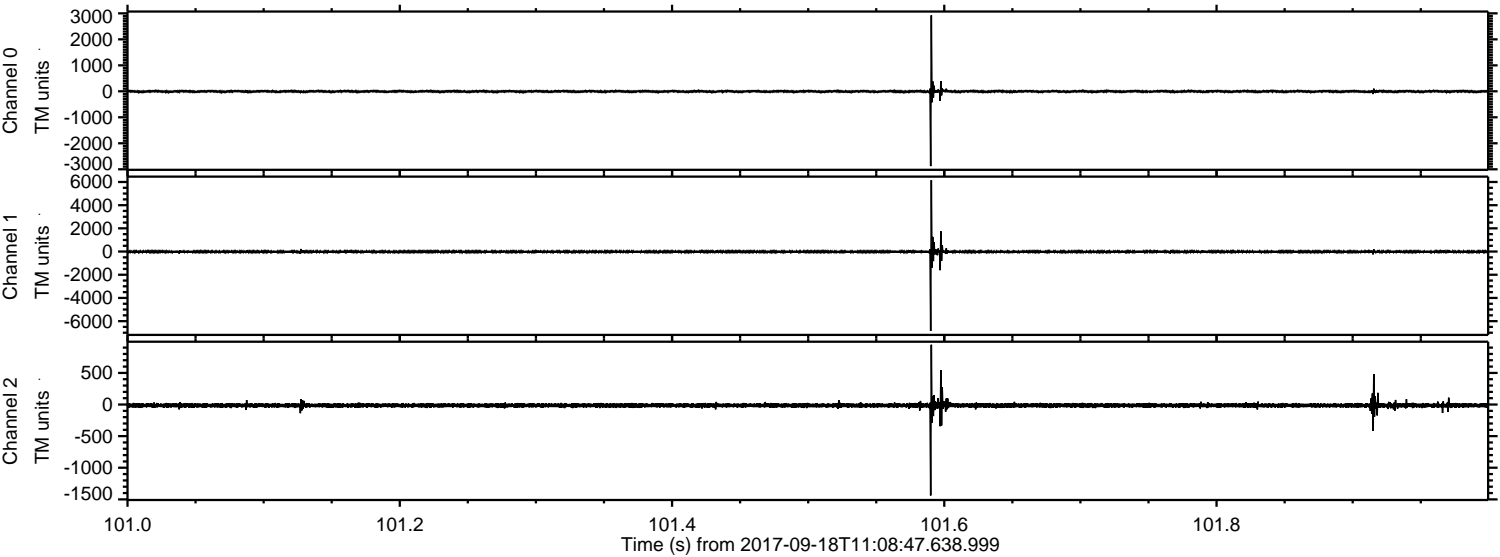

Channel 0
mn: -2877
mx: 2924
 μ : -5.3
 σ : 25.5

Channel 1
mn: -6846
mx: 6154
 μ : -12.6
 σ : 78.7

Channel 2
mn: -1438
mx: 946
 μ : -14.2
 σ : 18.5

Processed Mon Sep 18 13:16:35 2017 by ELM ver.2012-10-06 from 001__elm20170918_110846__dat00.bin

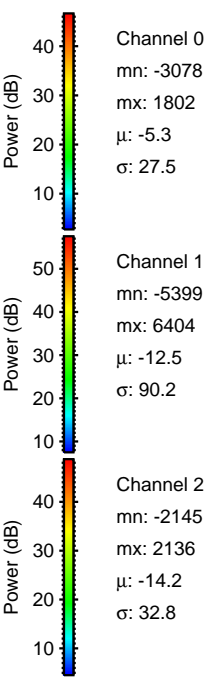
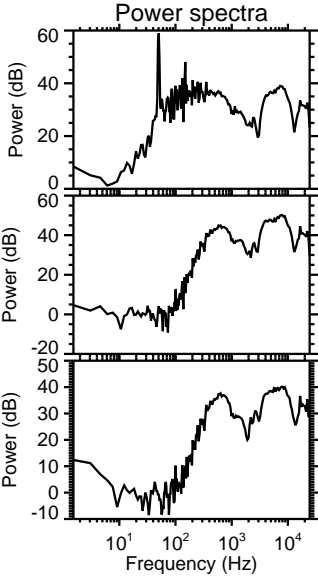
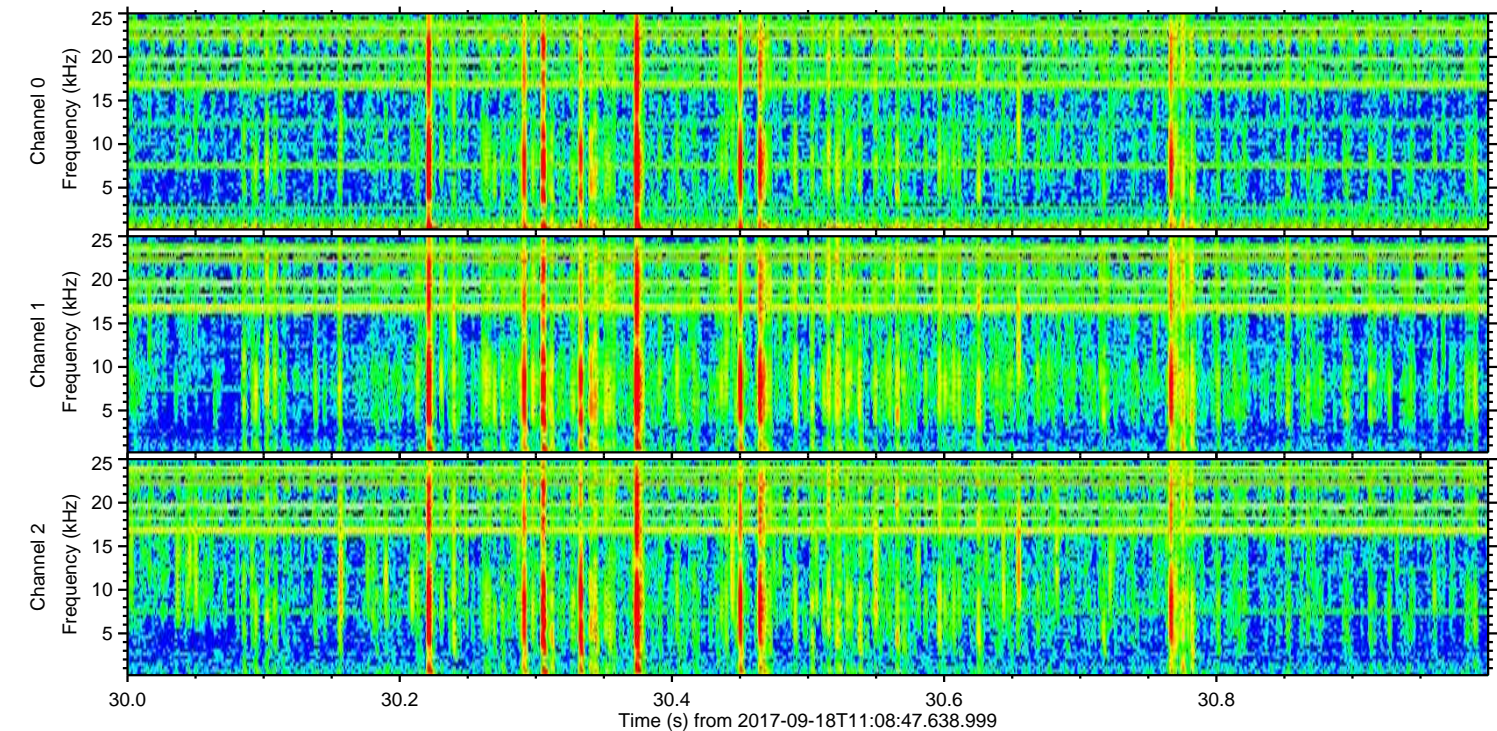
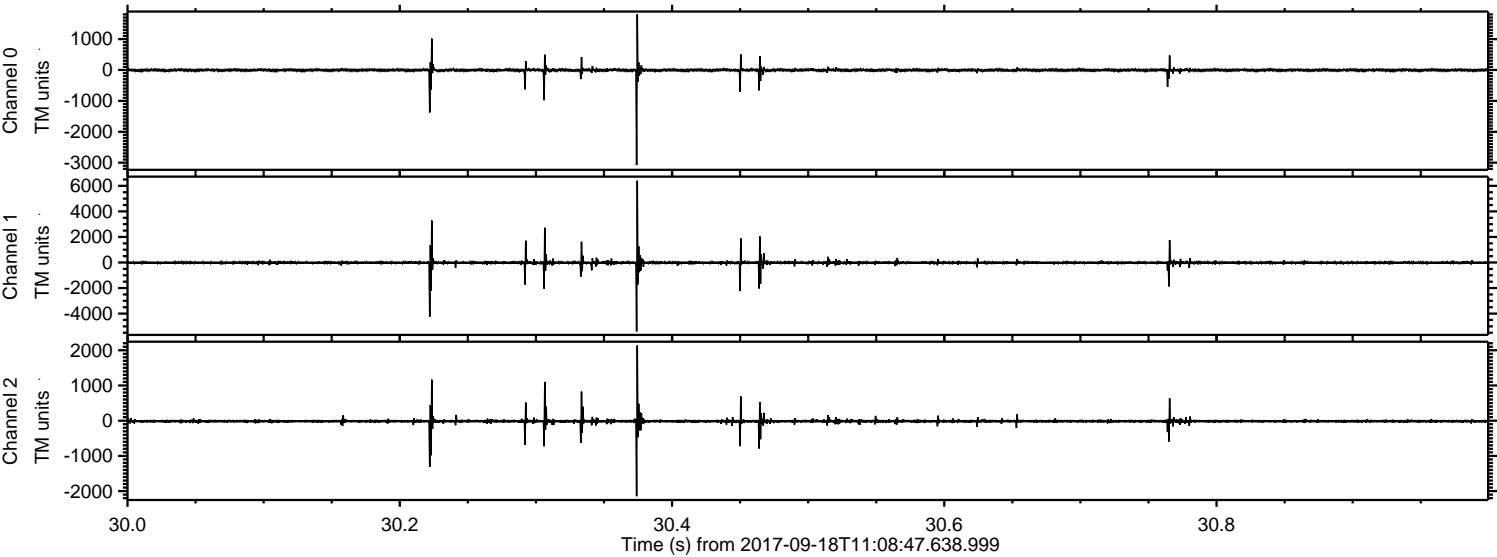

Channel 0
mn: -3078
mx: 1802
 μ : -5.3
 σ : 27.5

Channel 1
mn: -5399
mx: 6404
 μ : -12.5
 σ : 90.2

Channel 2
mn: -2145
mx: 2136
 μ : -14.2
 σ : 32.8

ELMAVAN 3D WAVEFORMS (Measured data sampled at 50 kHz) 51000 packets of 144 samples from 2017-09-18T11:08:47.638.999. Part 113/147

Processed Mon Sep 18 13:16:36 2017 by ELM ver.2012-10-06 from 001__elm20170918_110846__dat00.bin

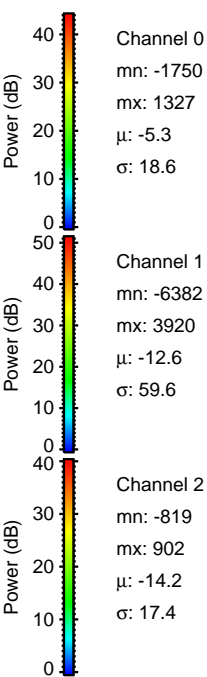
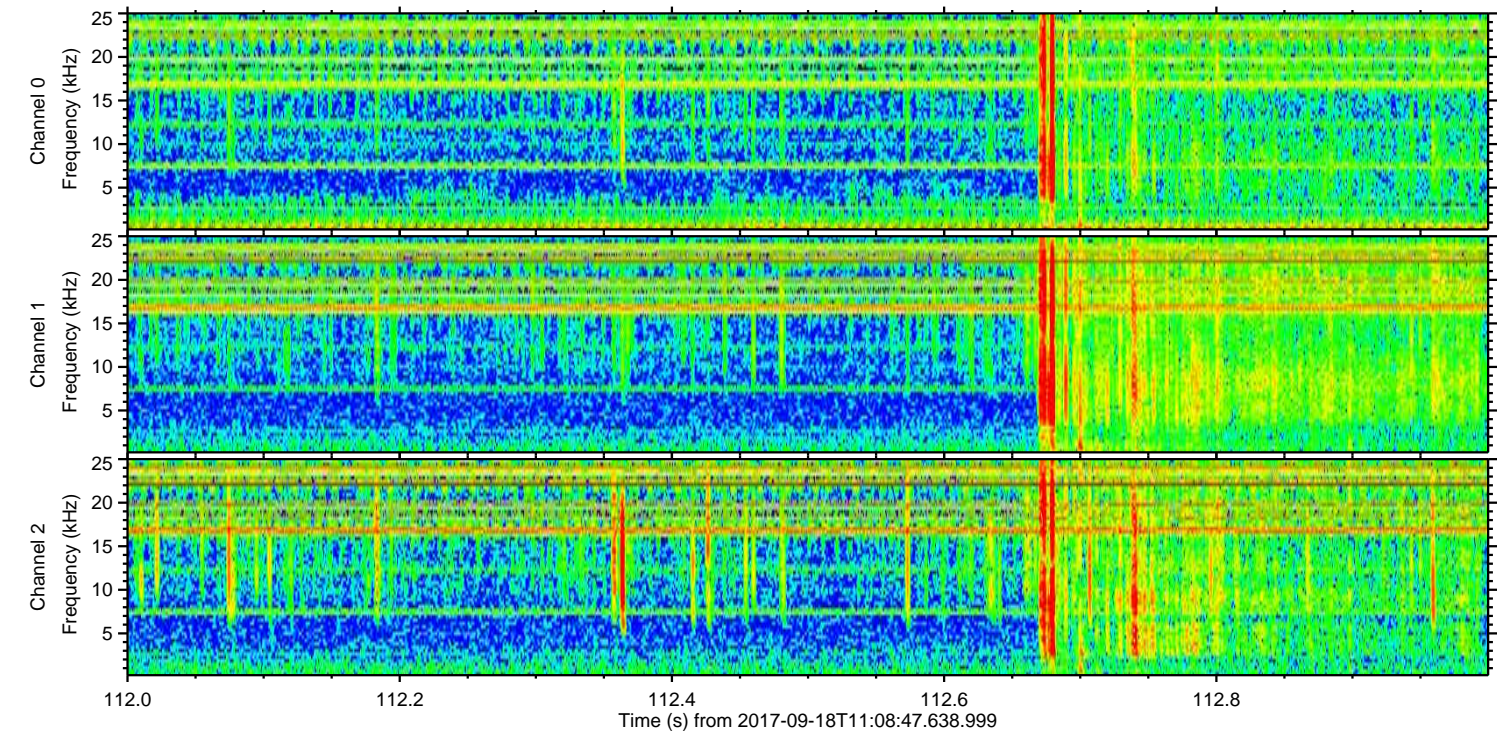
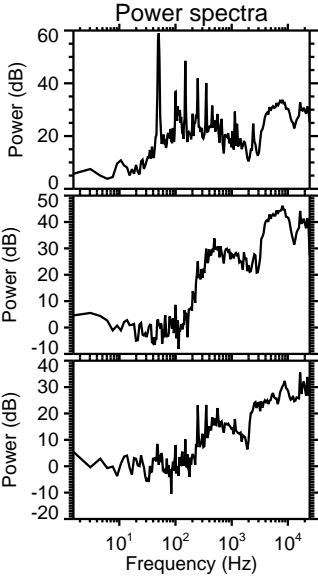
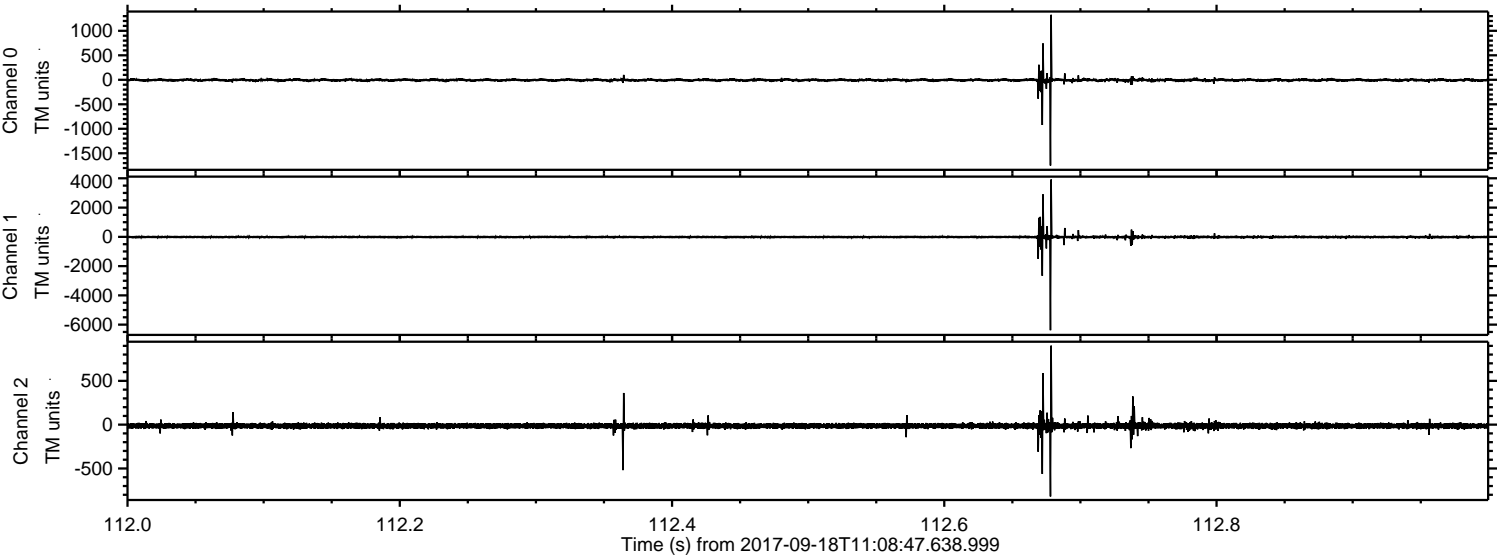

Processed Mon Sep 18 13:16:37 2017 by ELM ver.2012-10-06 from 001__elm20170918_110846__dat00.bin

