

ELMAVAN 3D WAVEFORMS (Measured data sampled at 50 kHz) 51000 packets of 144 samples from 2017-09-18T08:38:41.410.000.

Processed Mon Sep 18 10:46:49 2017 by ELM ver.2012-10-06 from 001__elm20170918_083840__dat00.bin

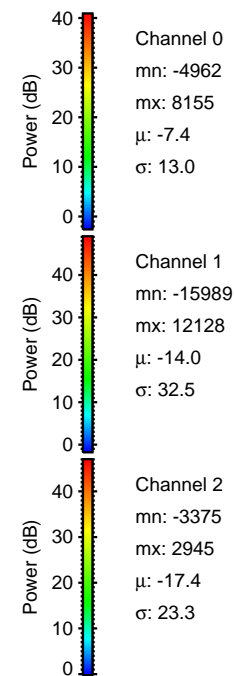
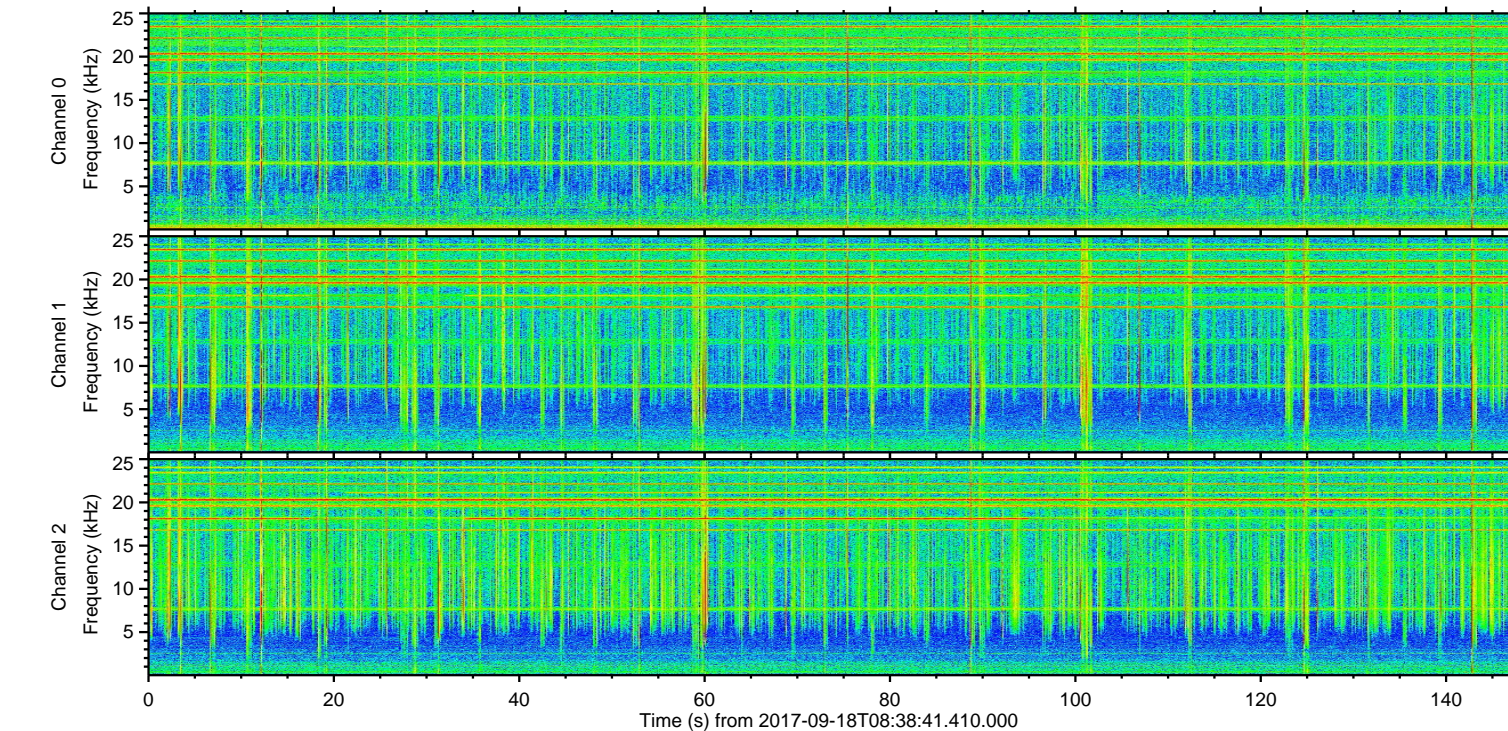
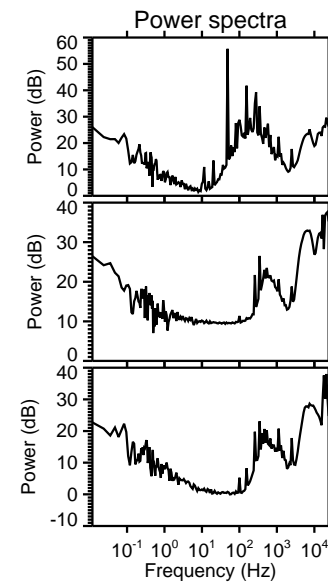
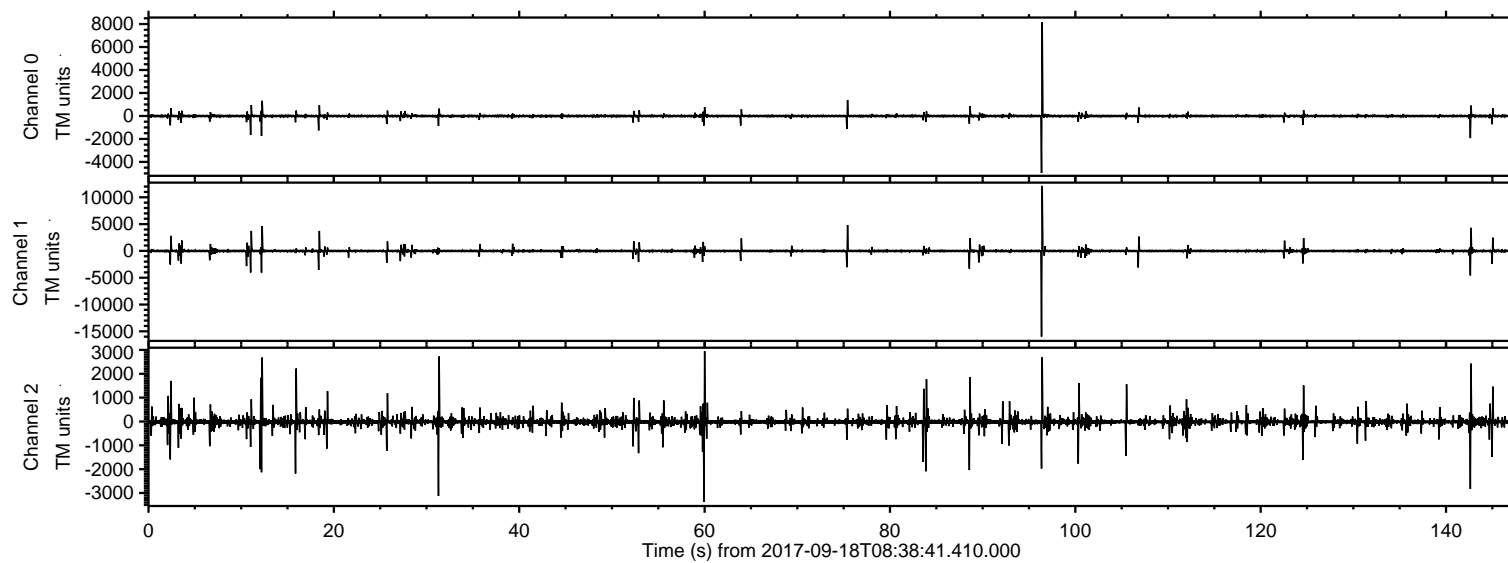

ELMAVAN 3D WAVEFORMS (Measured data sampled at 50 kHz) 51000 packets of 144 samples from 2017-09-18T08:38:41.410.000. Part 97/147

Processed Mon Sep 18 10:46:54 2017 by ELM ver.2012-10-06 from 001__elm20170918_083840__dat00.bin

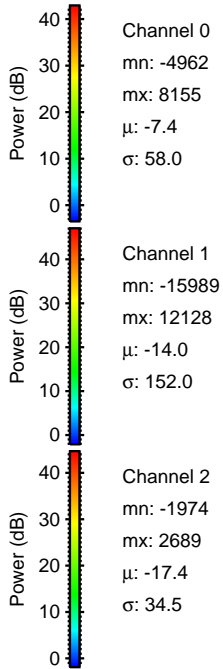
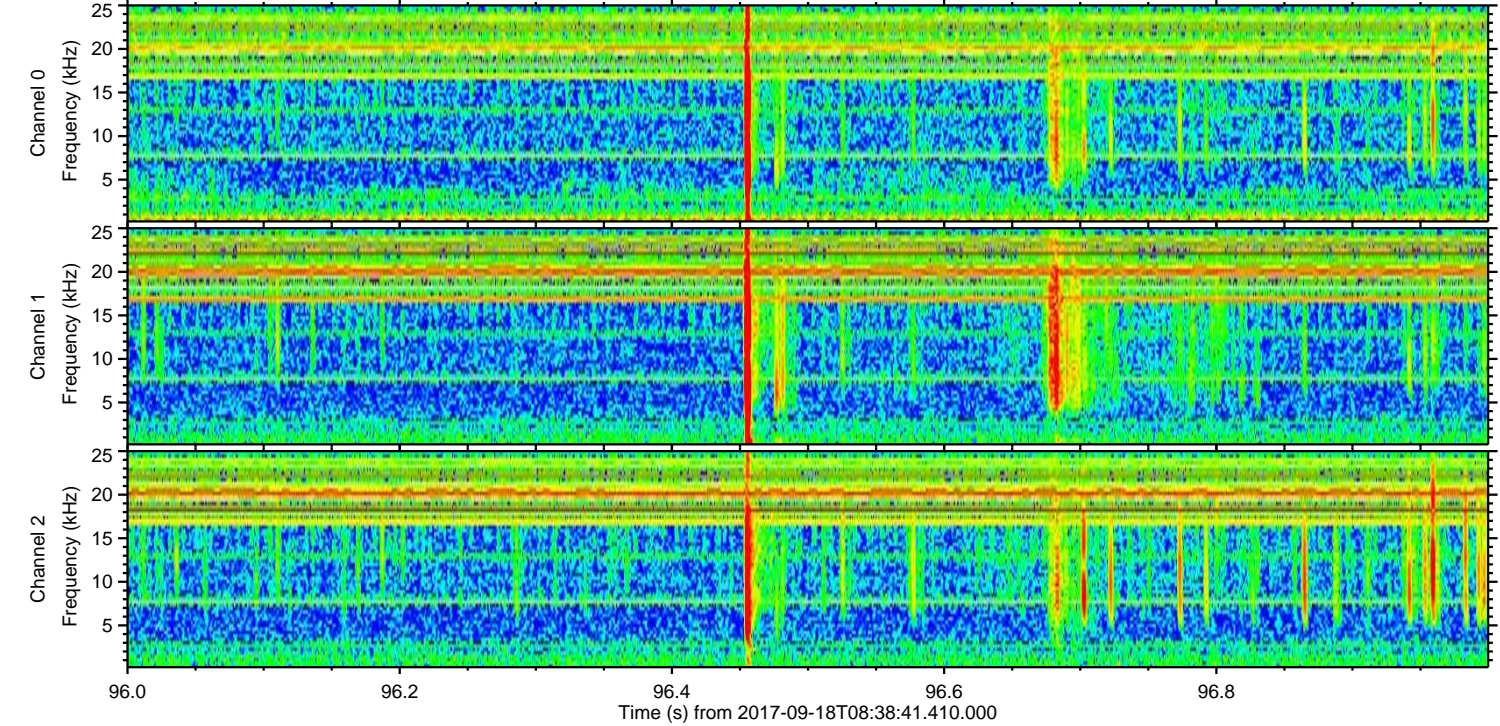
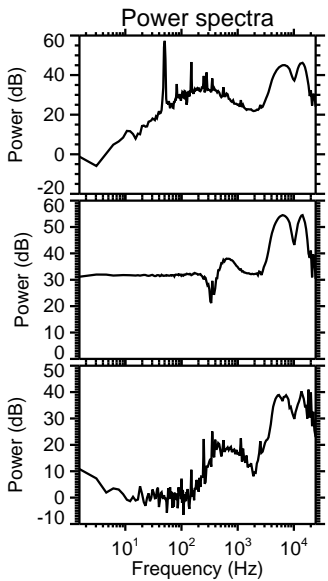
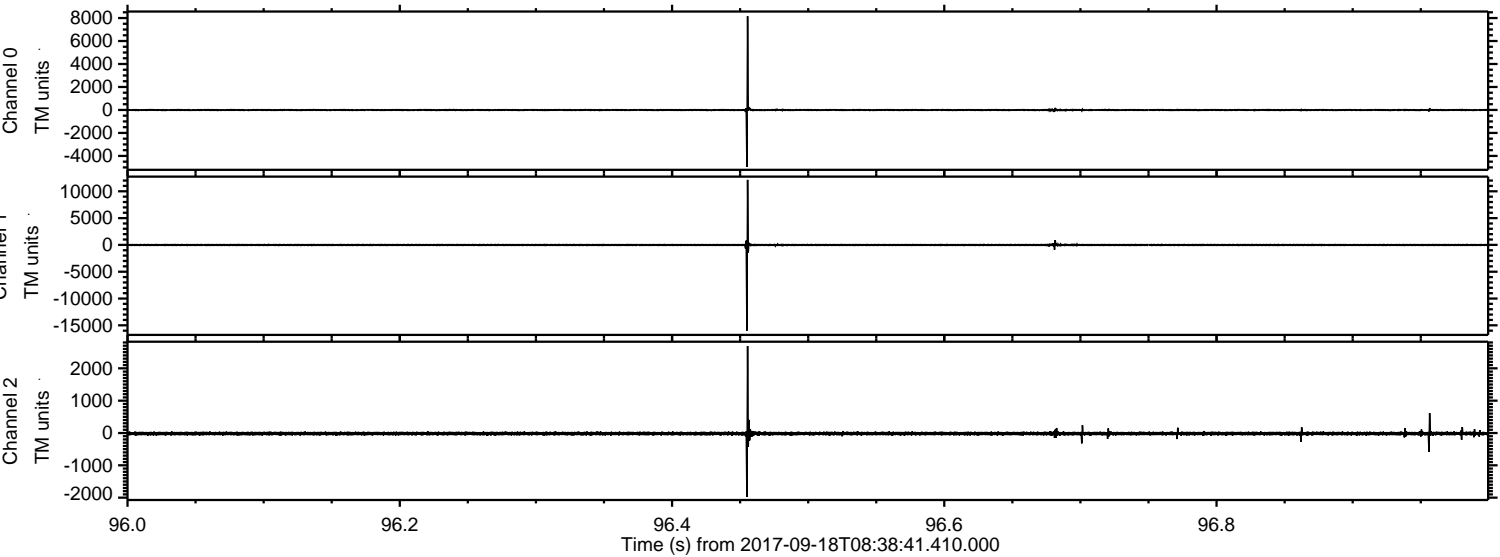

Processed Mon Sep 18 10:46:55 2017 by ELM ver.2012-10-06 from 001__elm20170918_083840__dat00.bin

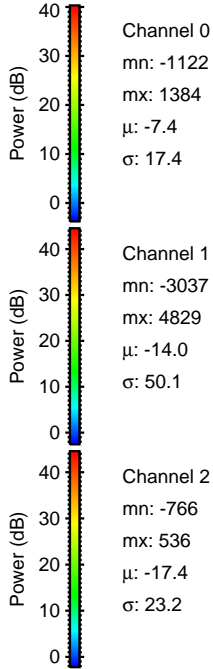
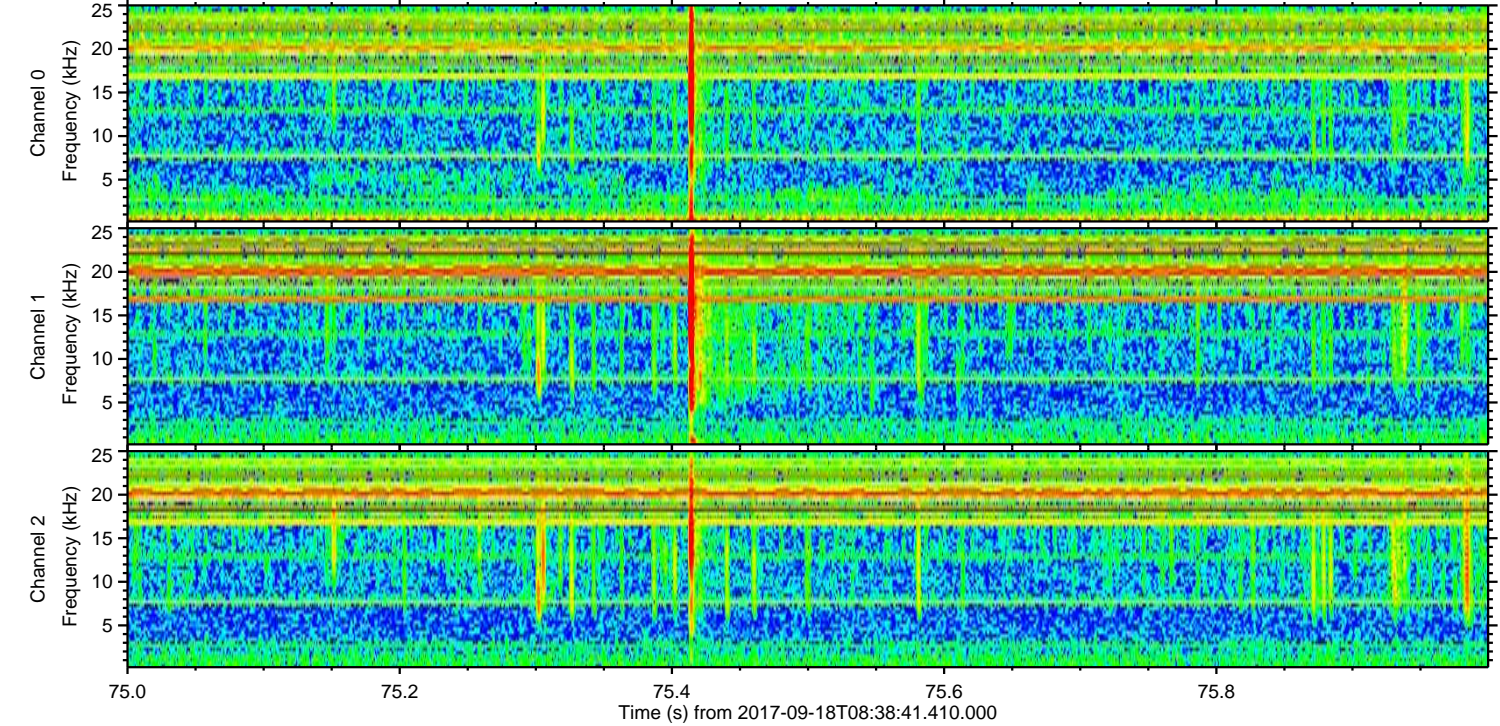
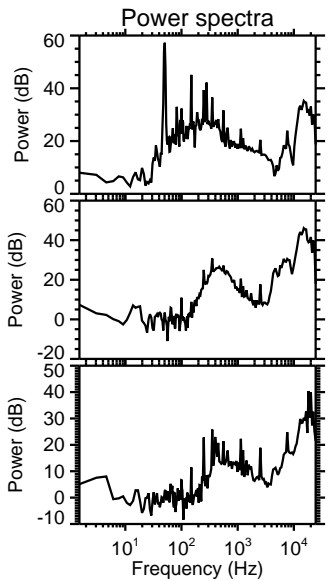
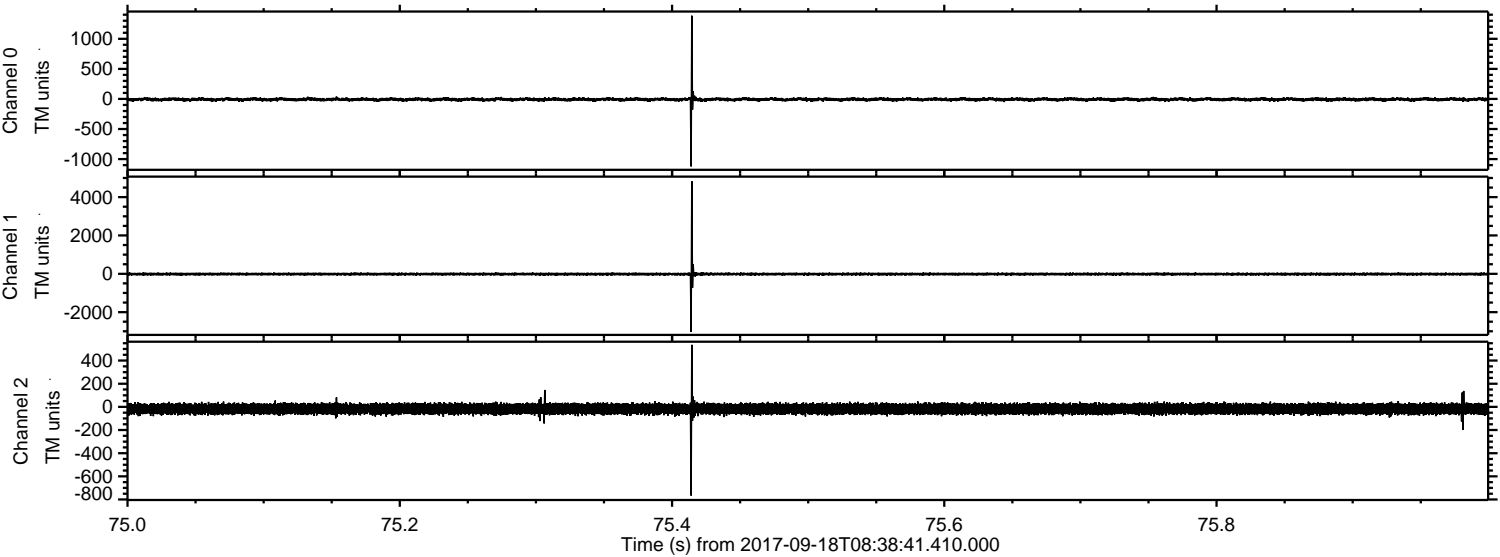

ELMAVAN 3D WAVEFORMS (Measured data sampled at 50 kHz) 51000 packets of 144 samples from 2017-09-18T08:38:41.410.000. Part 13/147

Processed Mon Sep 18 10:46:55 2017 by ELM ver.2012-10-06 from 001__elm20170918_083840__dat00.bin

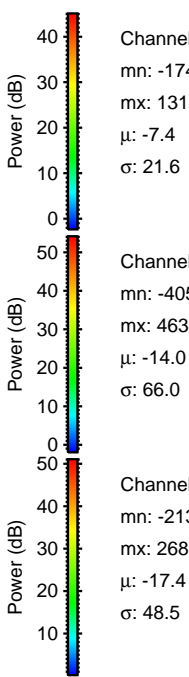
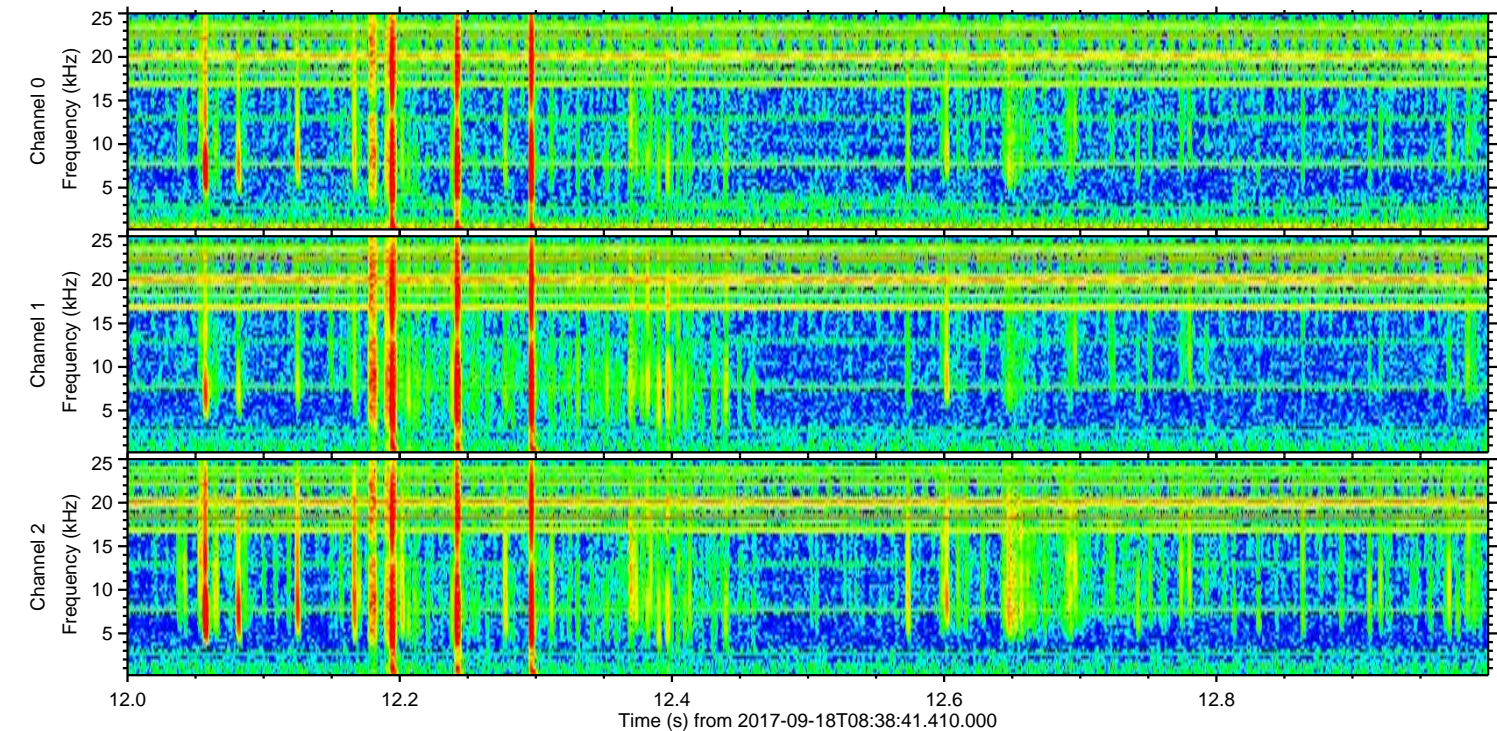
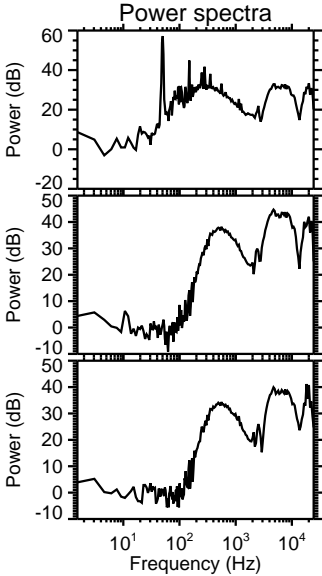
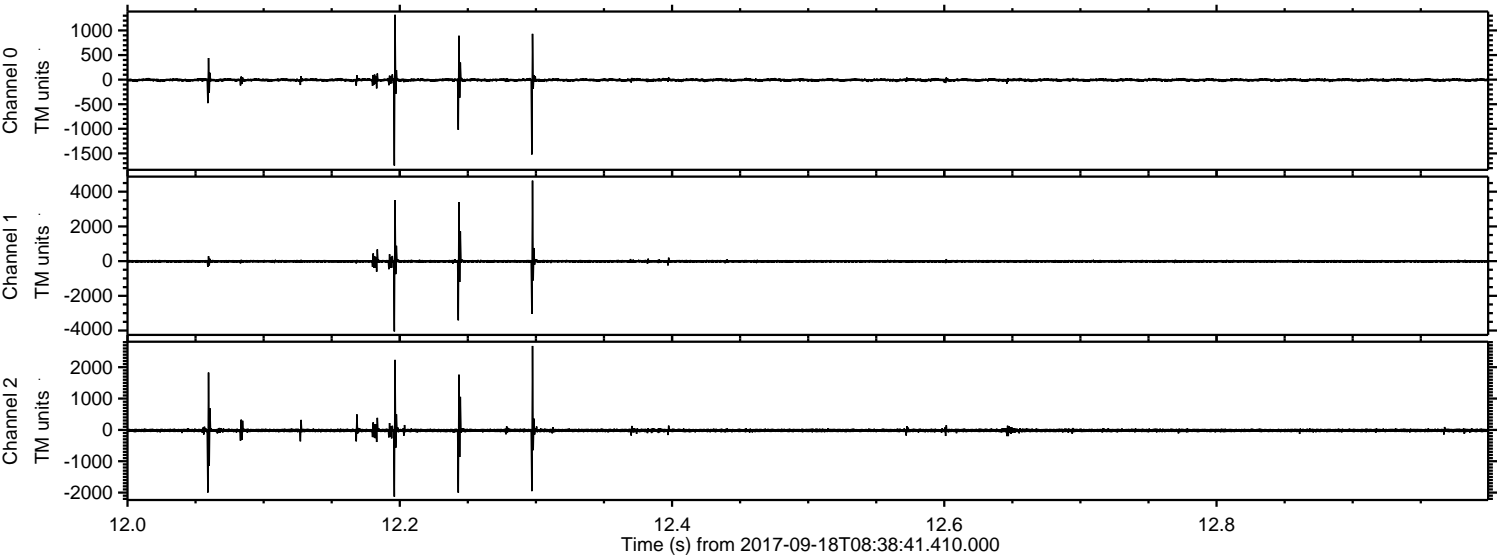

ELMAVAN 3D WAVEFORMS (Measured data sampled at 50 kHz) 51000 packets of 144 samples from 2017-09-18T08:38:41.410.000. Part 143/147

Processed Mon Sep 18 10:46:56 2017 by ELM ver.2012-10-06 from 001__elm20170918_083840__dat00.bin

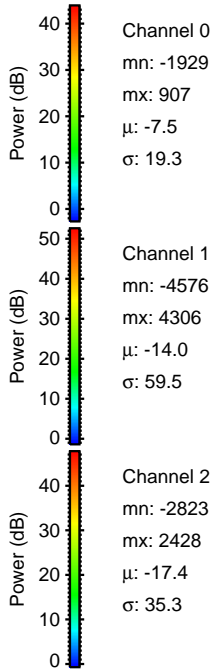
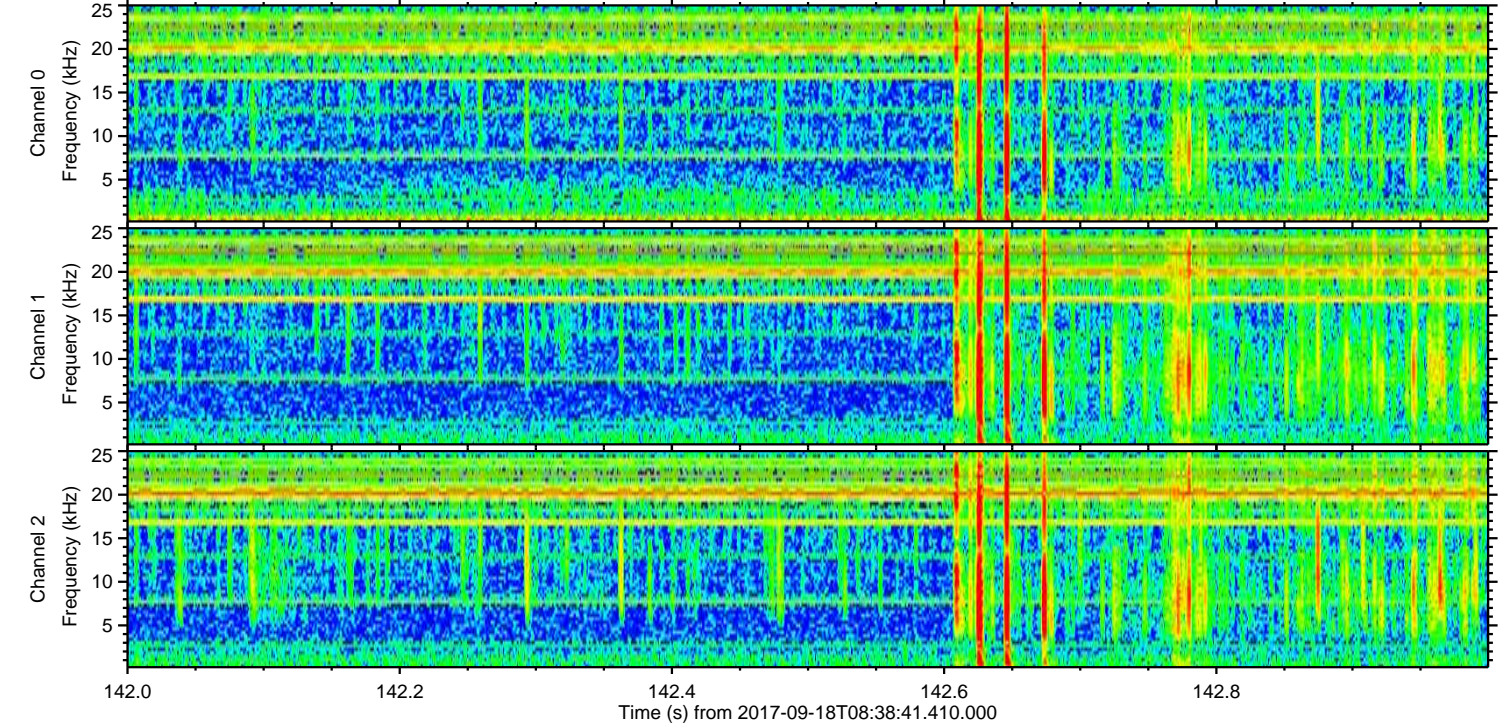
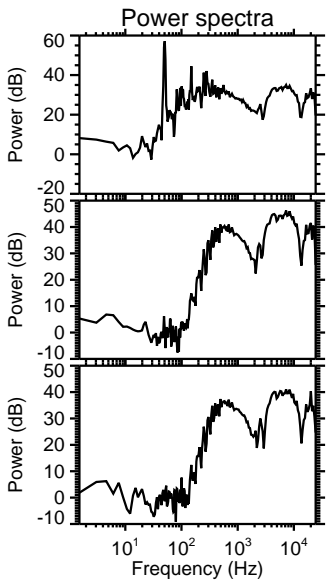
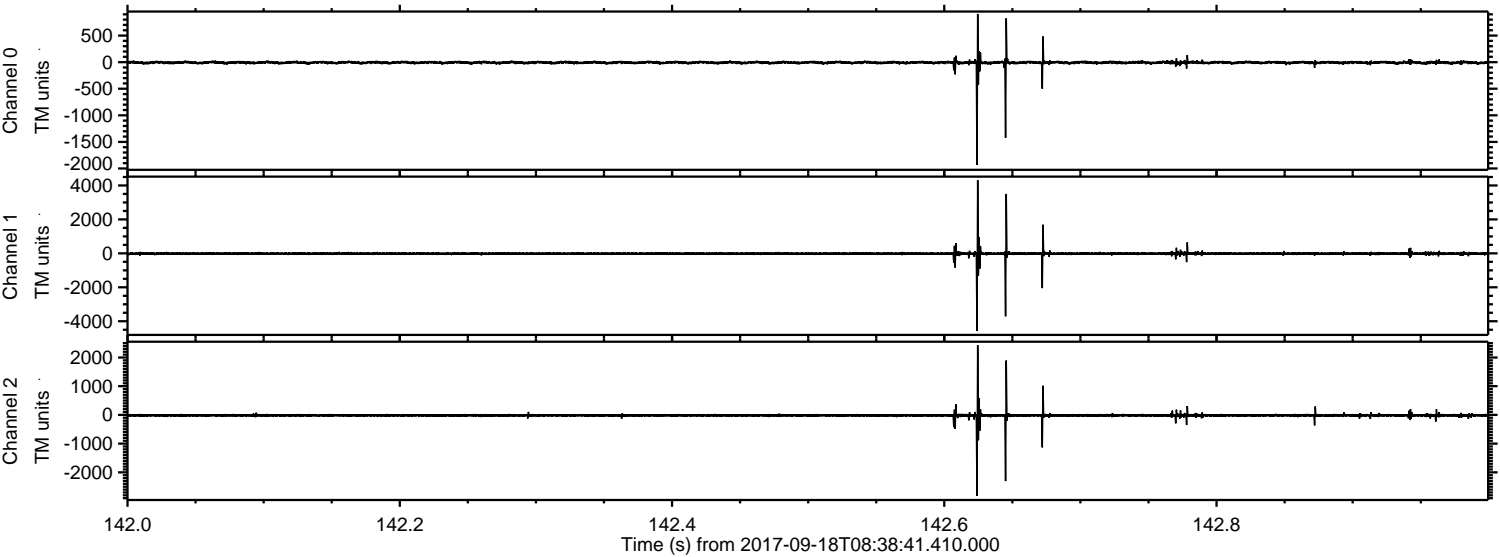

Processed Mon Sep 18 10:46:57 2017 by ELM ver.2012-10-06 from 001__elm20170918_083840__dat00.bin

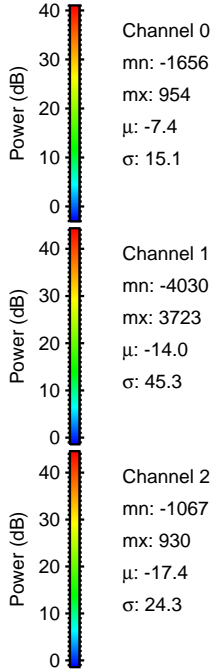
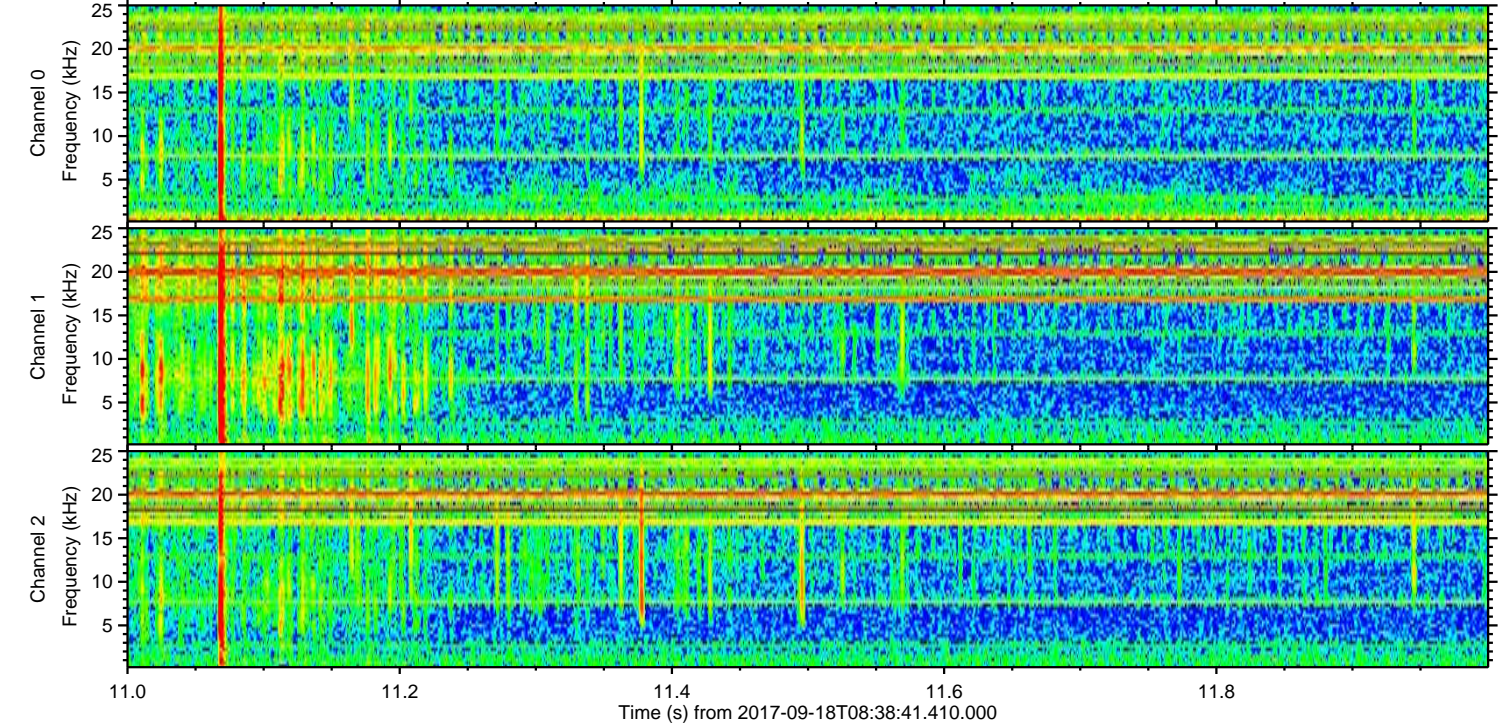
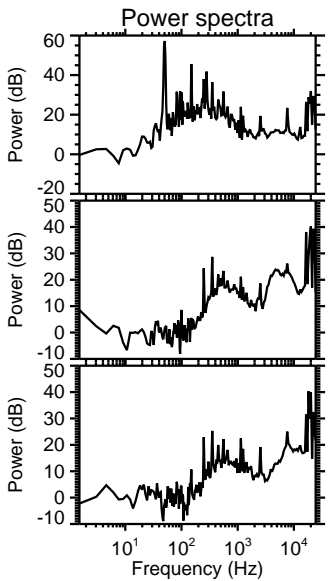
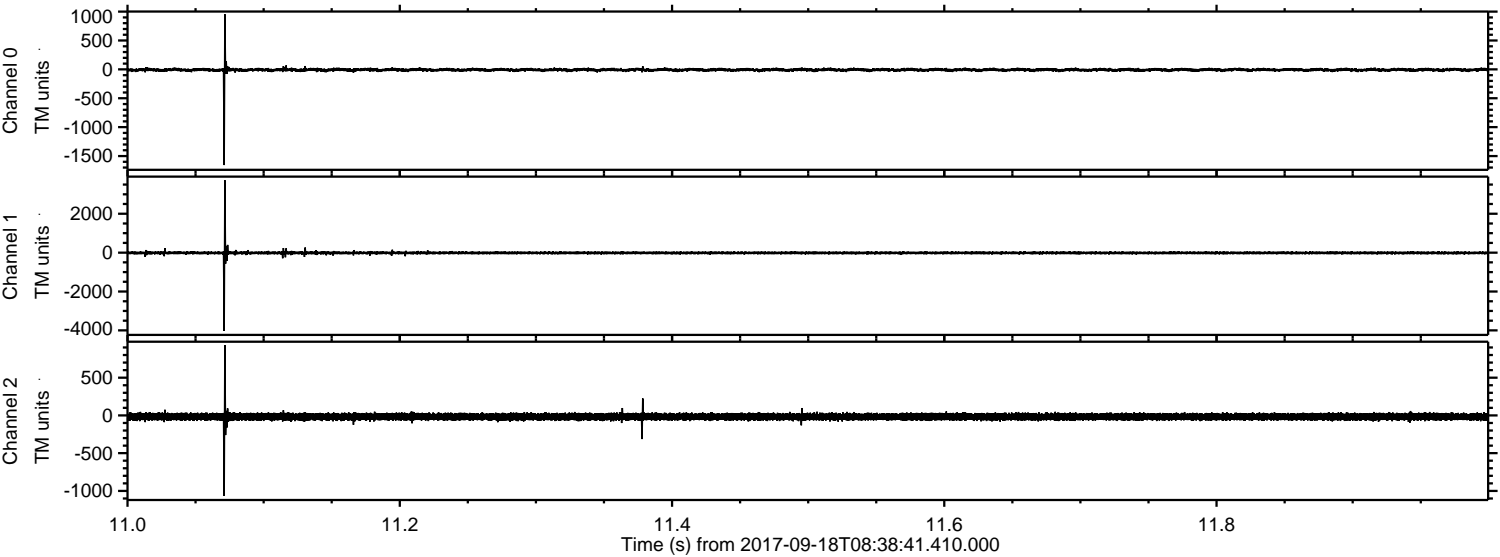

Processed Mon Sep 18 10:46:57 2017 by ELM ver.2012-10-06 from 001__elm20170918_083840__dat00.bin

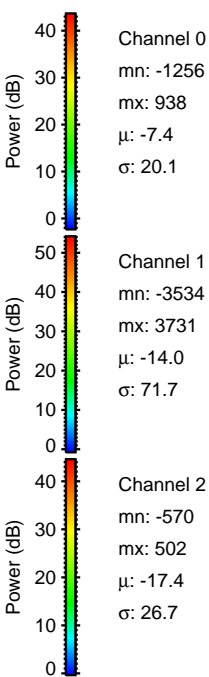
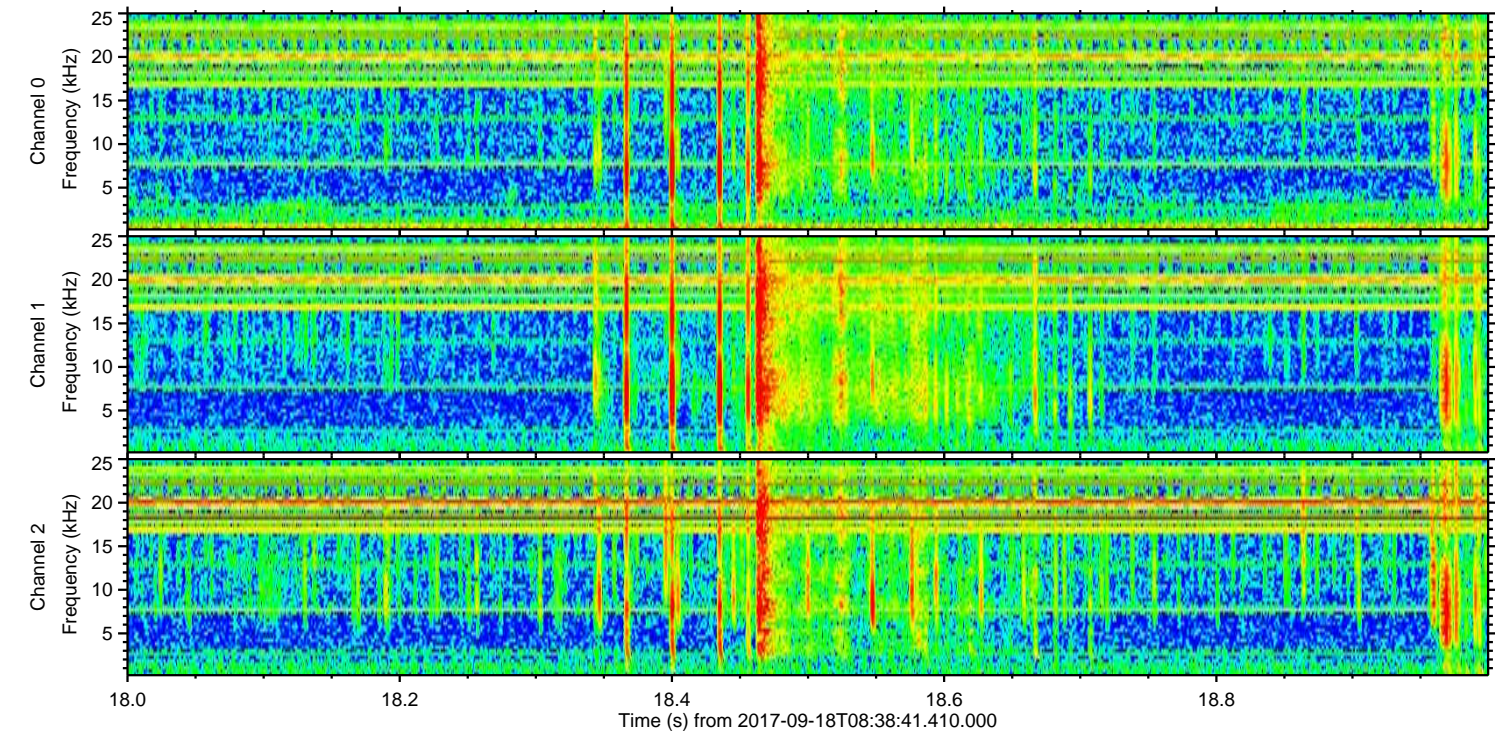
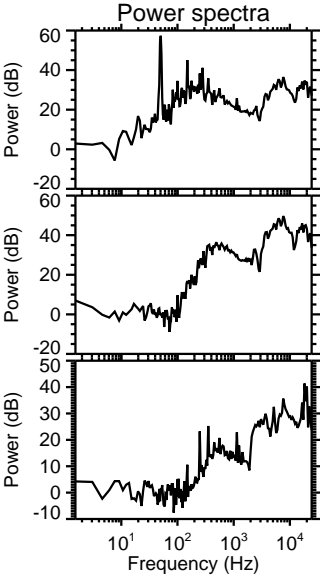
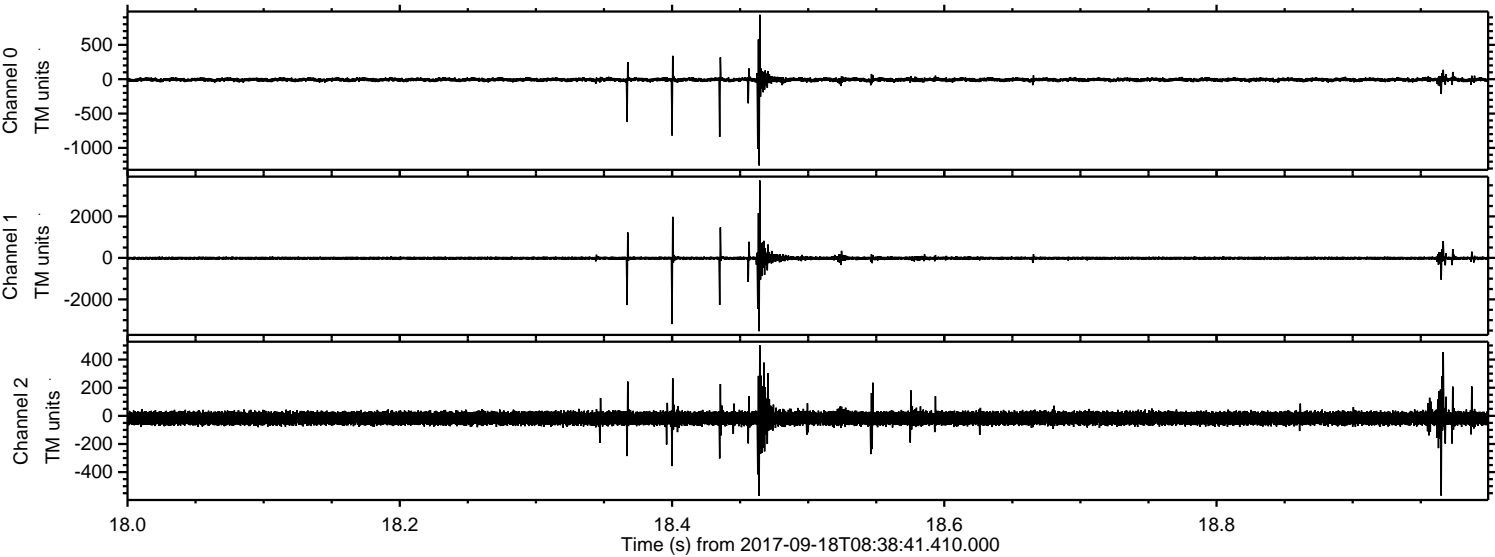

Processed Mon Sep 18 10:46:58 2017 by ELM ver.2012-10-06 from 001__elm20170918_083840__dat00.bin

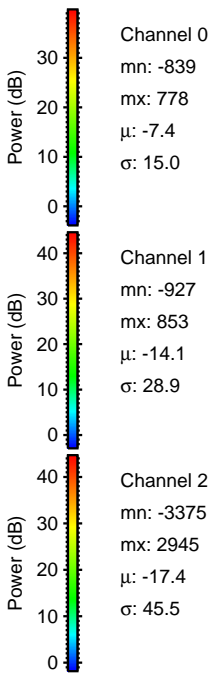
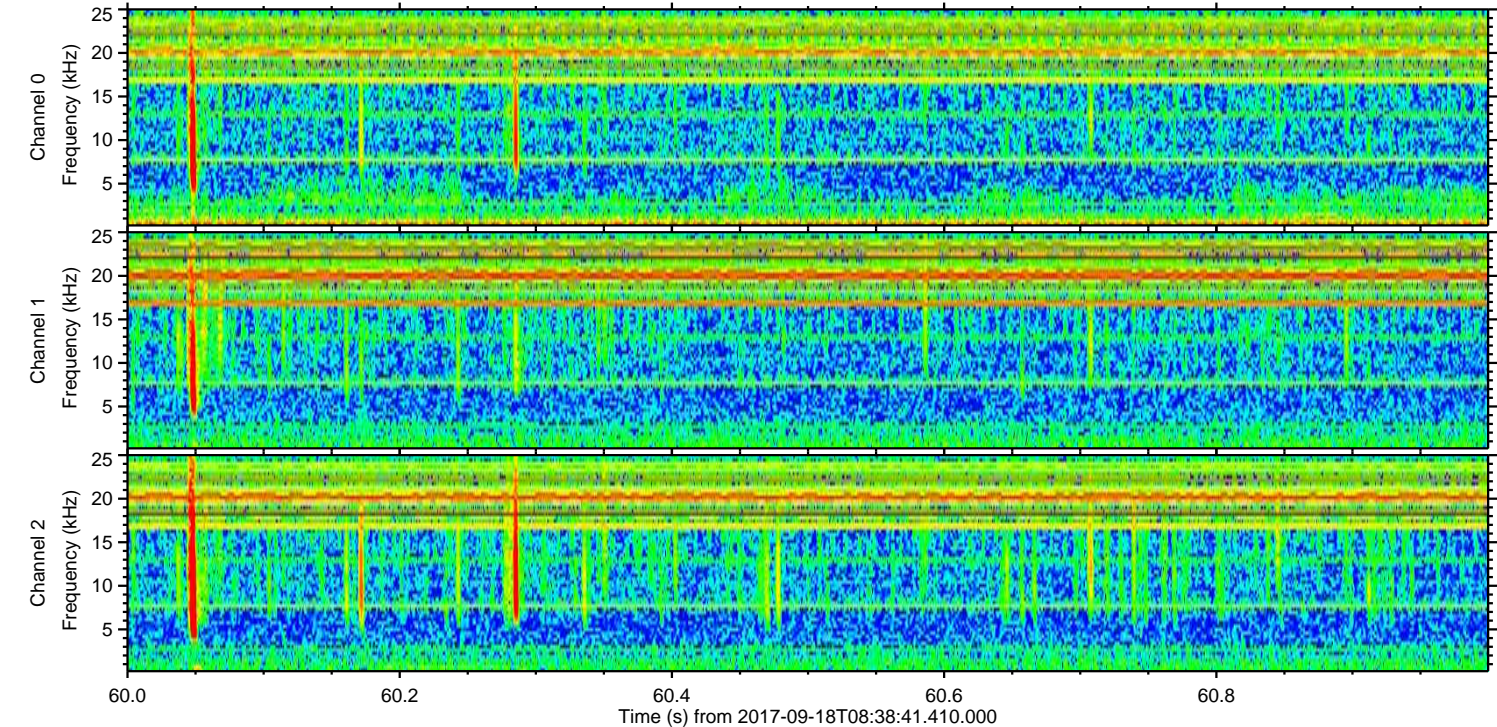
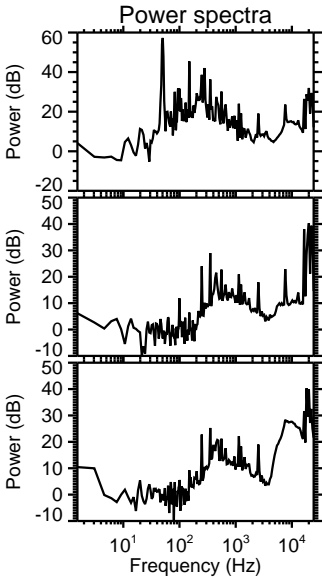
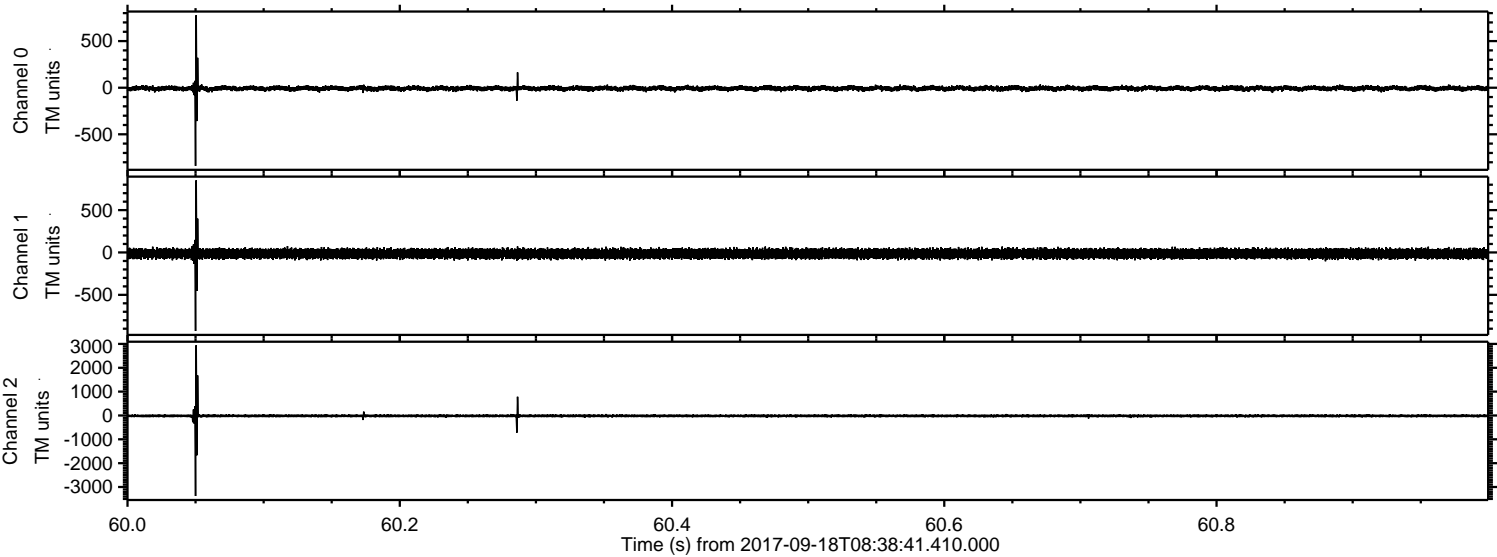

Processed Mon Sep 18 10:46:58 2017 by ELM ver.2012-10-06 from 001__elm20170918_083840__dat00.bin

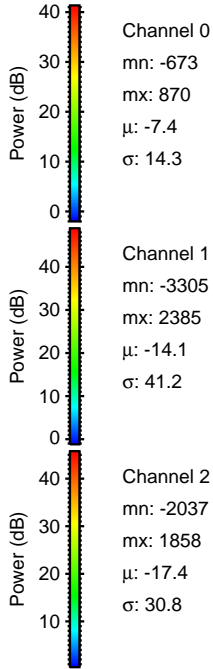
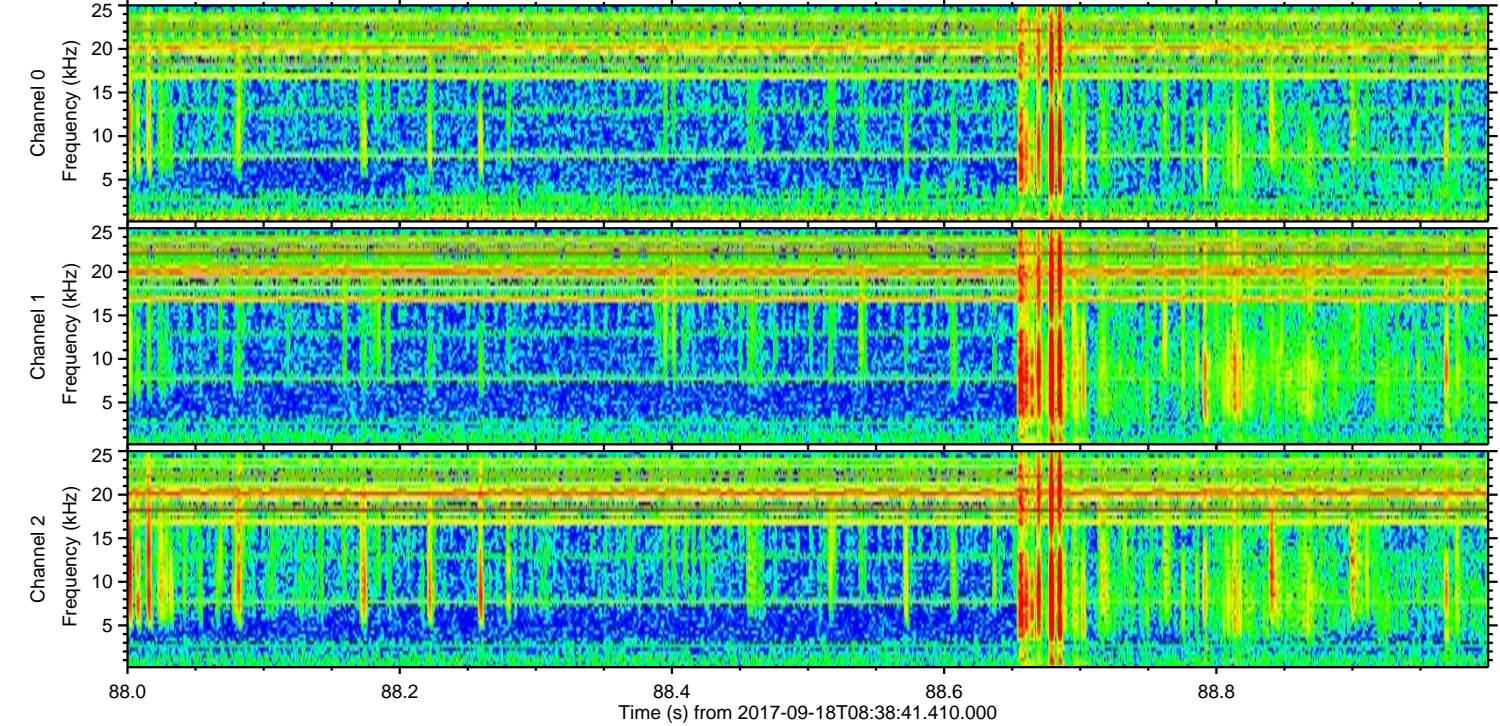
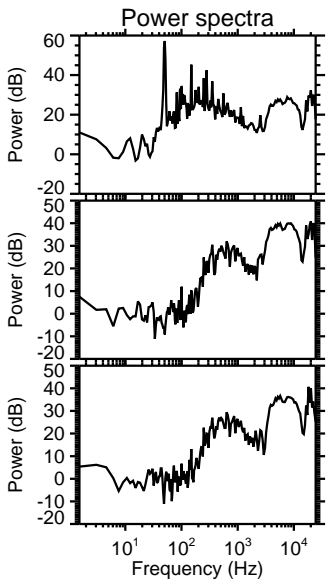
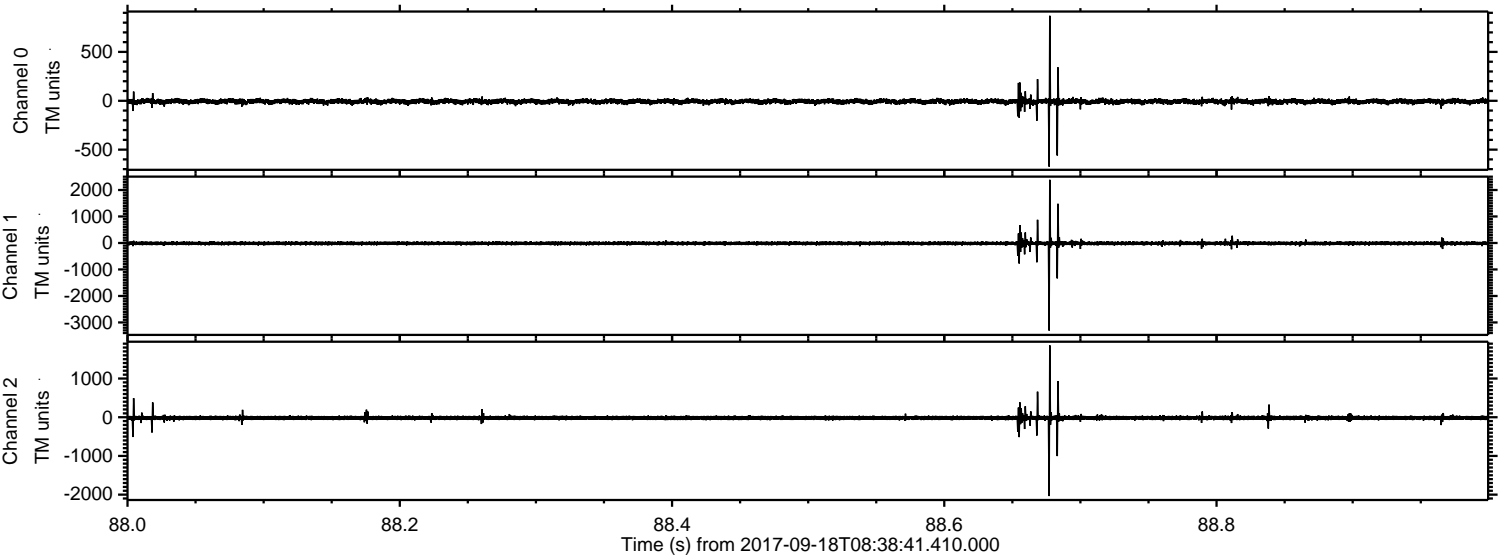

Channel 0
mn: -673
mx: 870
 μ : -7.4
 σ : 14.3

Channel 1
mn: -3305
mx: 2385
 μ : -14.1
 σ : 41.2

Channel 2
mn: -2037
mx: 1858
 μ : -17.4
 σ : 30.8

Processed Mon Sep 18 10:46:59 2017 by ELM ver.2012-10-06 from 001__elm20170918_083840__dat00.bin

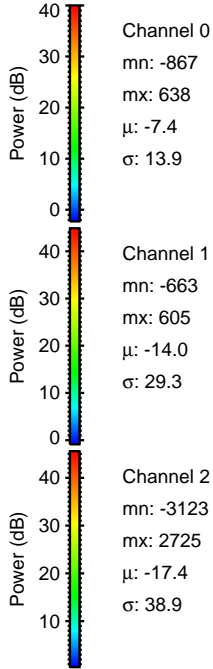
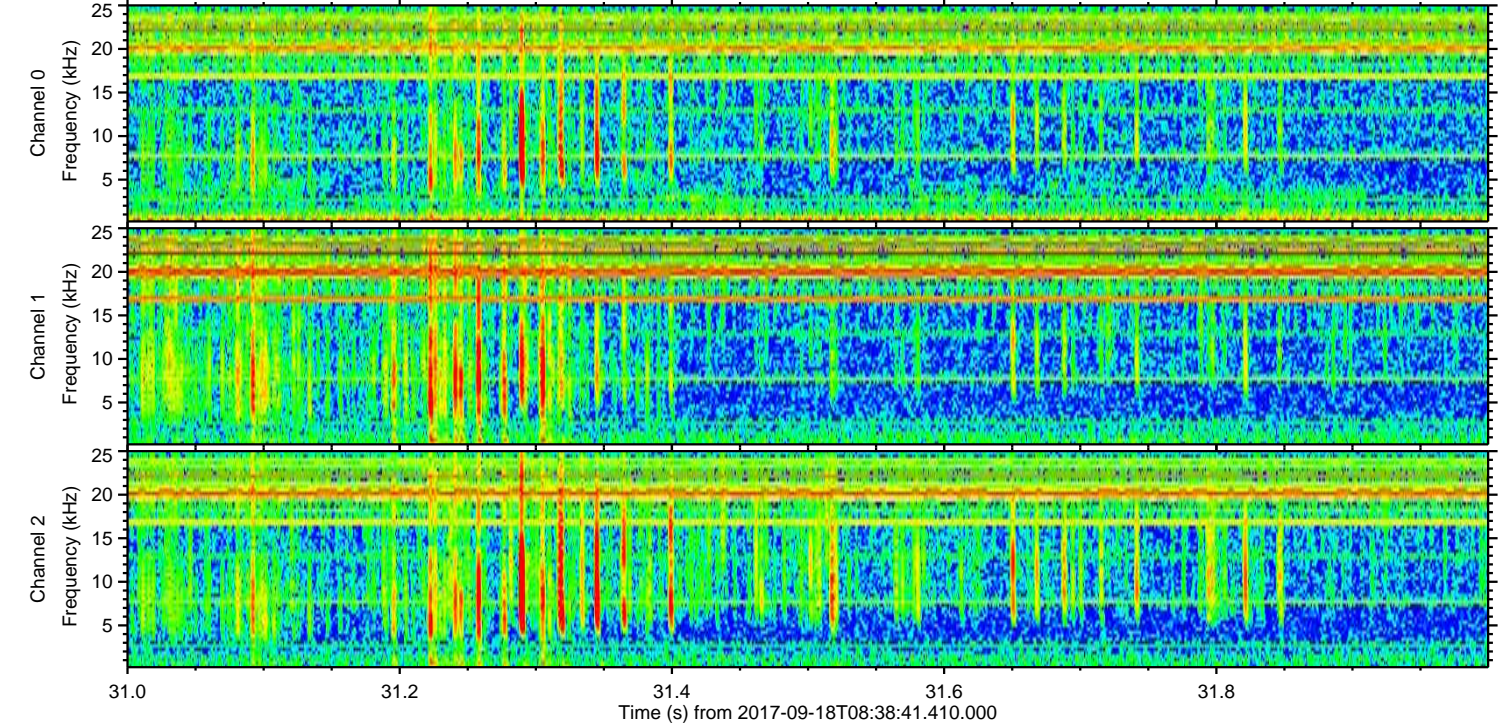
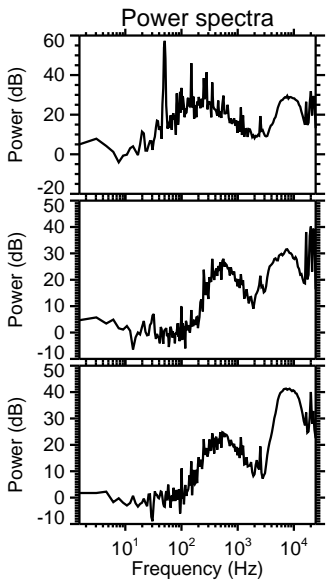
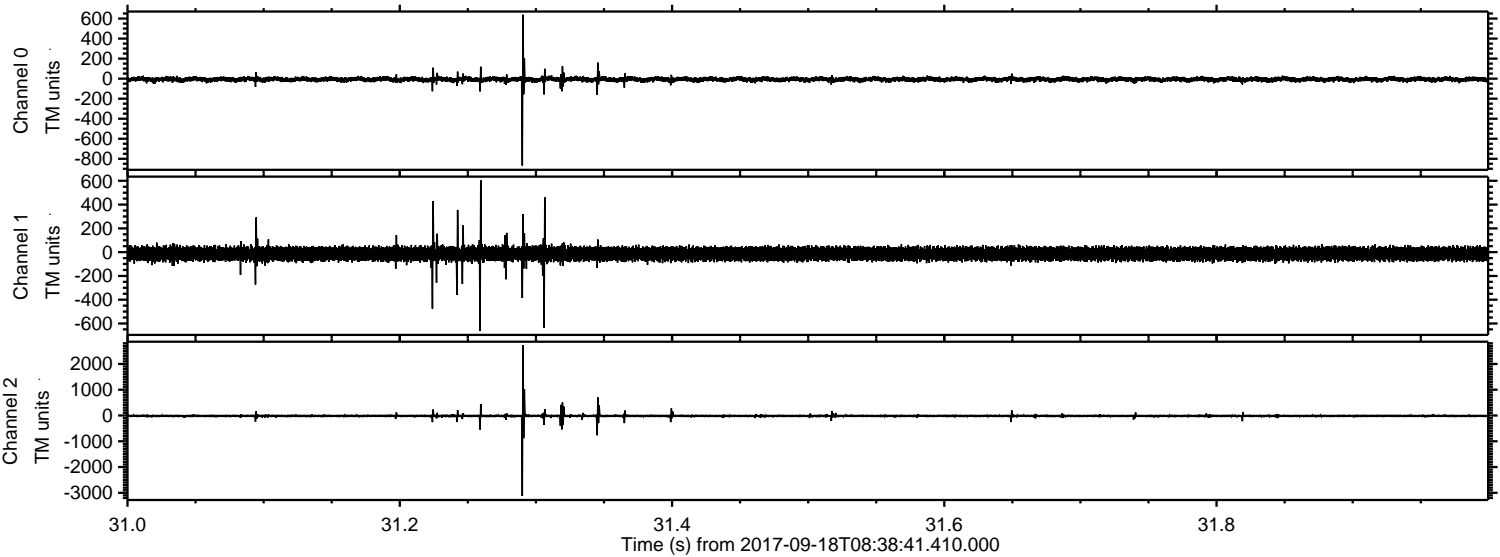

Channel 0
mn: -867
mx: 638
 μ : -7.4
 σ : 13.9

Channel 1
mn: -663
mx: 605
 μ : -14.0
 σ : 29.3

Channel 2
mn: -3123
mx: 2725
 μ : -17.4
 σ : 38.9

