

ELMAVAN 3D WAVEFORMS (Measured data sampled at 50 kHz) 51000 packets of 144 samples from 2017-09-18T02:58:27.238.999.

Processed Mon Sep 18 05:06:07 2017 by ELM ver.2012-10-06 from 001__elm20170918_025826__dat00.bin

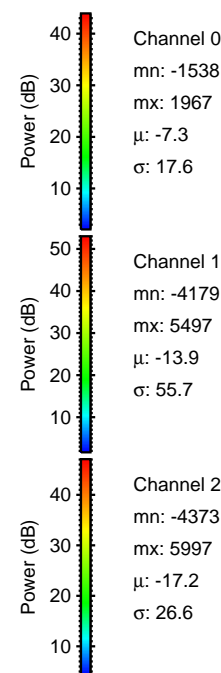
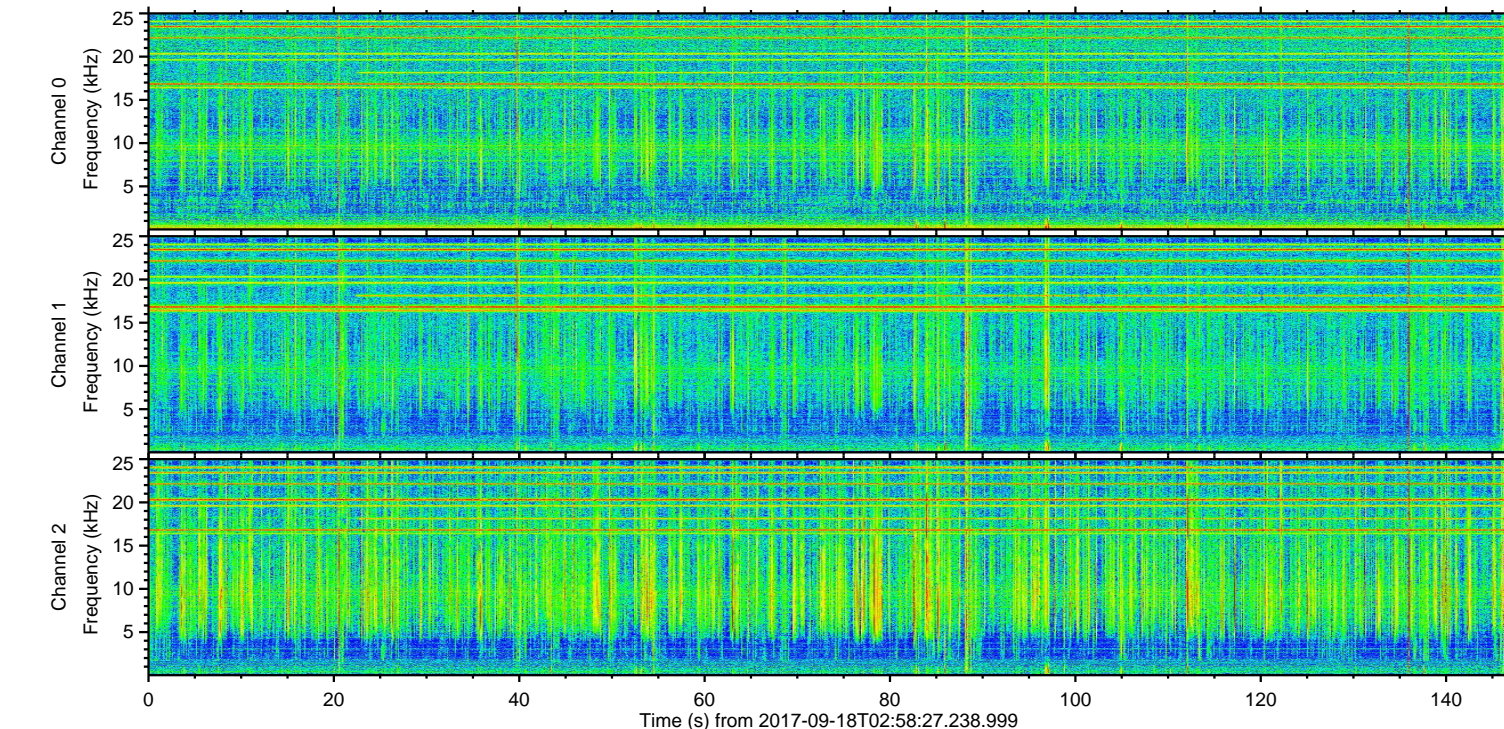
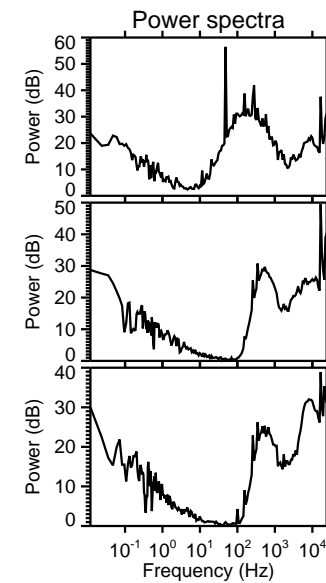
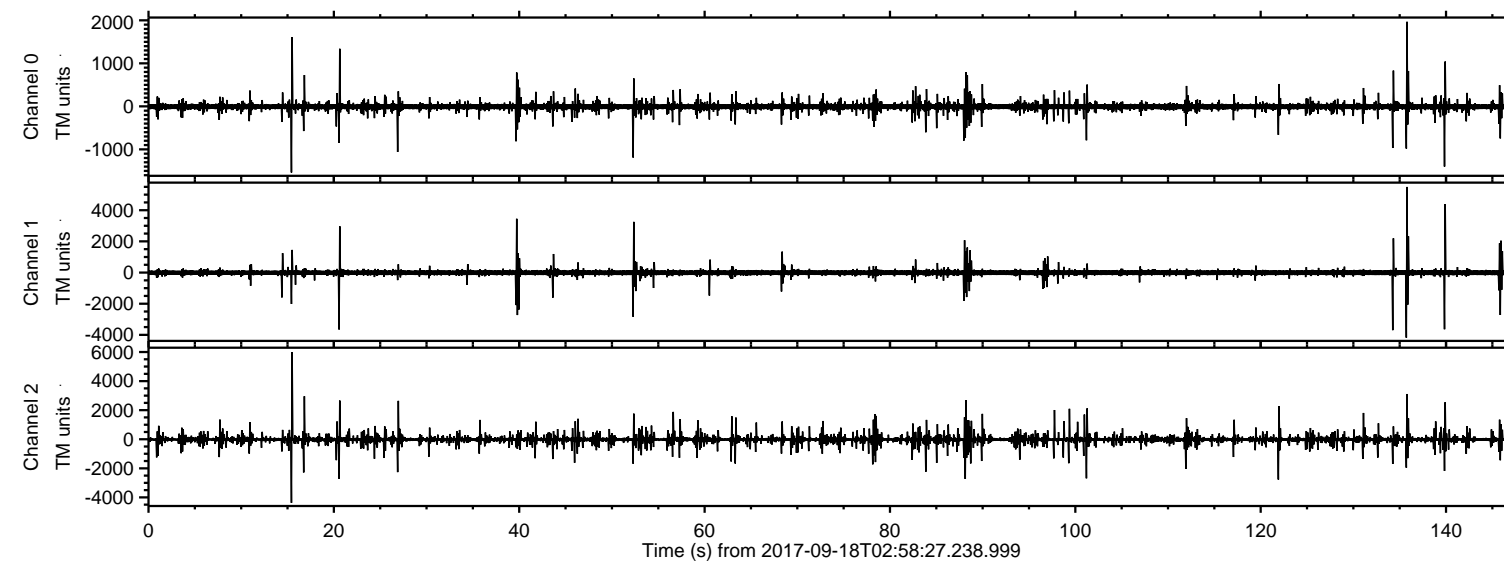

ELMAVAN 3D WAVEFORMS (Measured data sampled at 50 kHz) 51000 packets of 144 samples from 2017-09-18T02:58:27.238.999. Part 16/147

Processed Mon Sep 18 05:06:13 2017 by ELM ver.2012-10-06 from 001__elm20170918_025826__dat00.bin

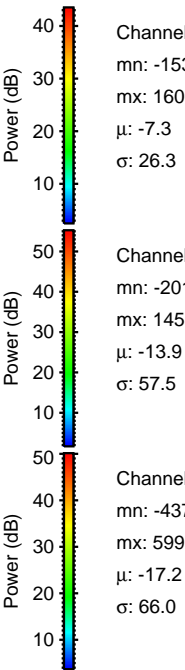
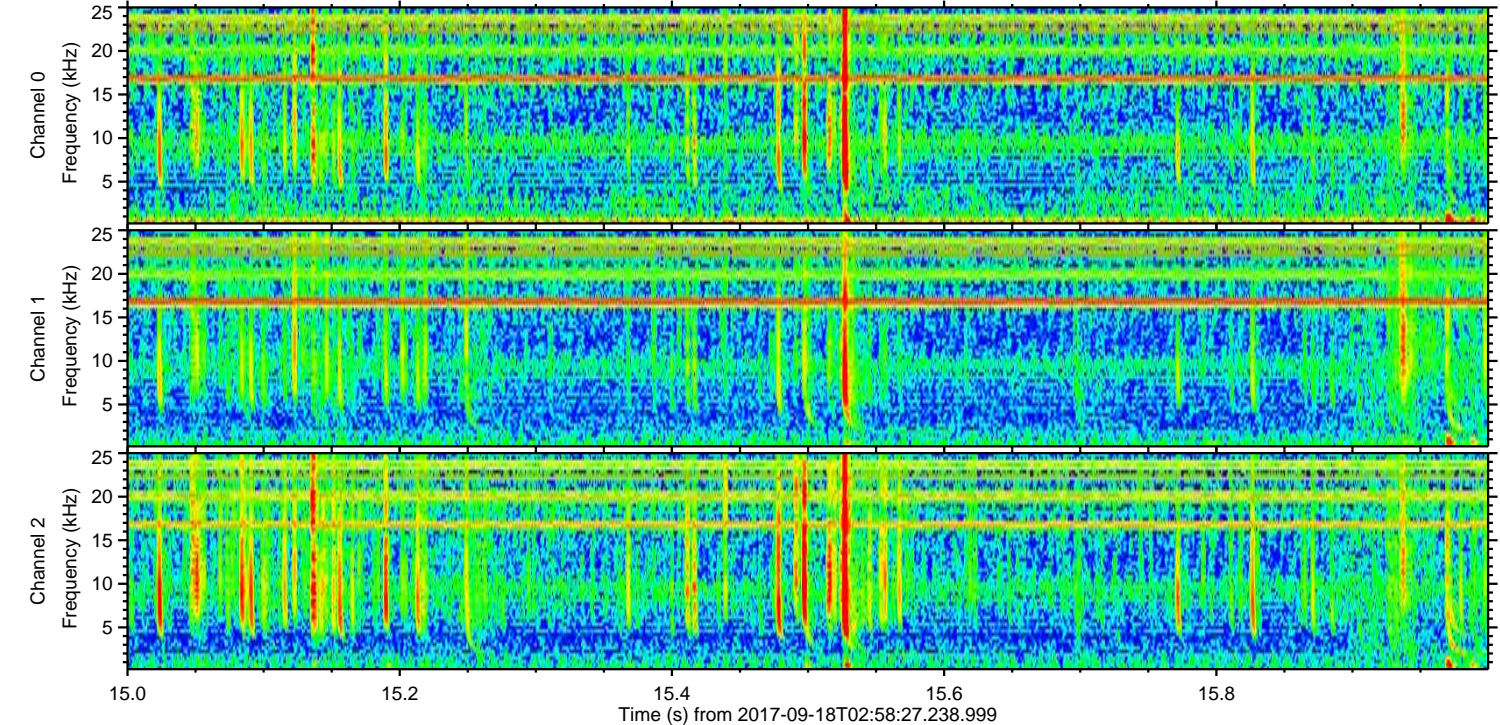
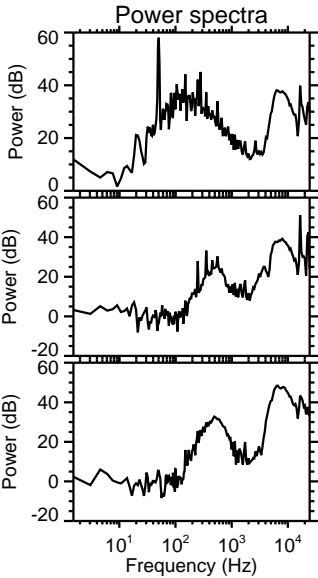
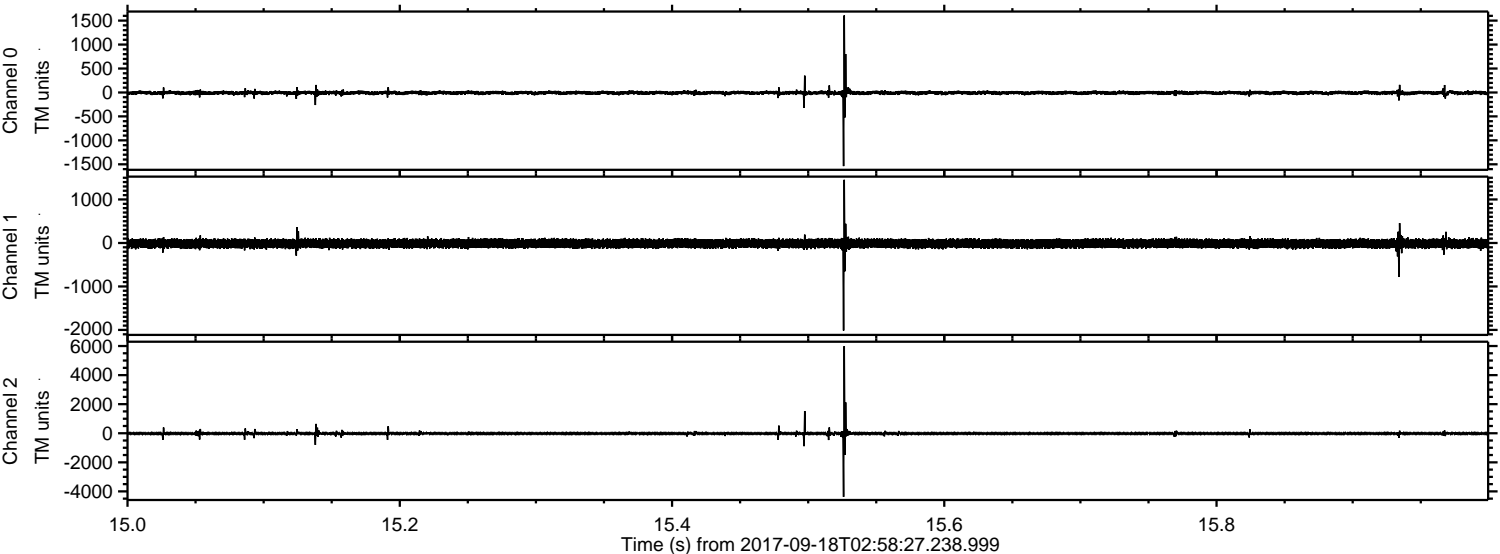

ELMAVAN 3D WAVEFORMS (Measured data sampled at 50 kHz) 51000 packets of 144 samples from 2017-09-18T02:58:27.238.999. Part 136/147

Processed Mon Sep 18 05:06:14 2017 by ELM ver.2012-10-06 from 001__elm20170918_025826__dat00.bin

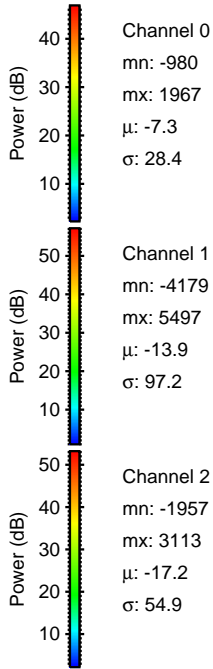
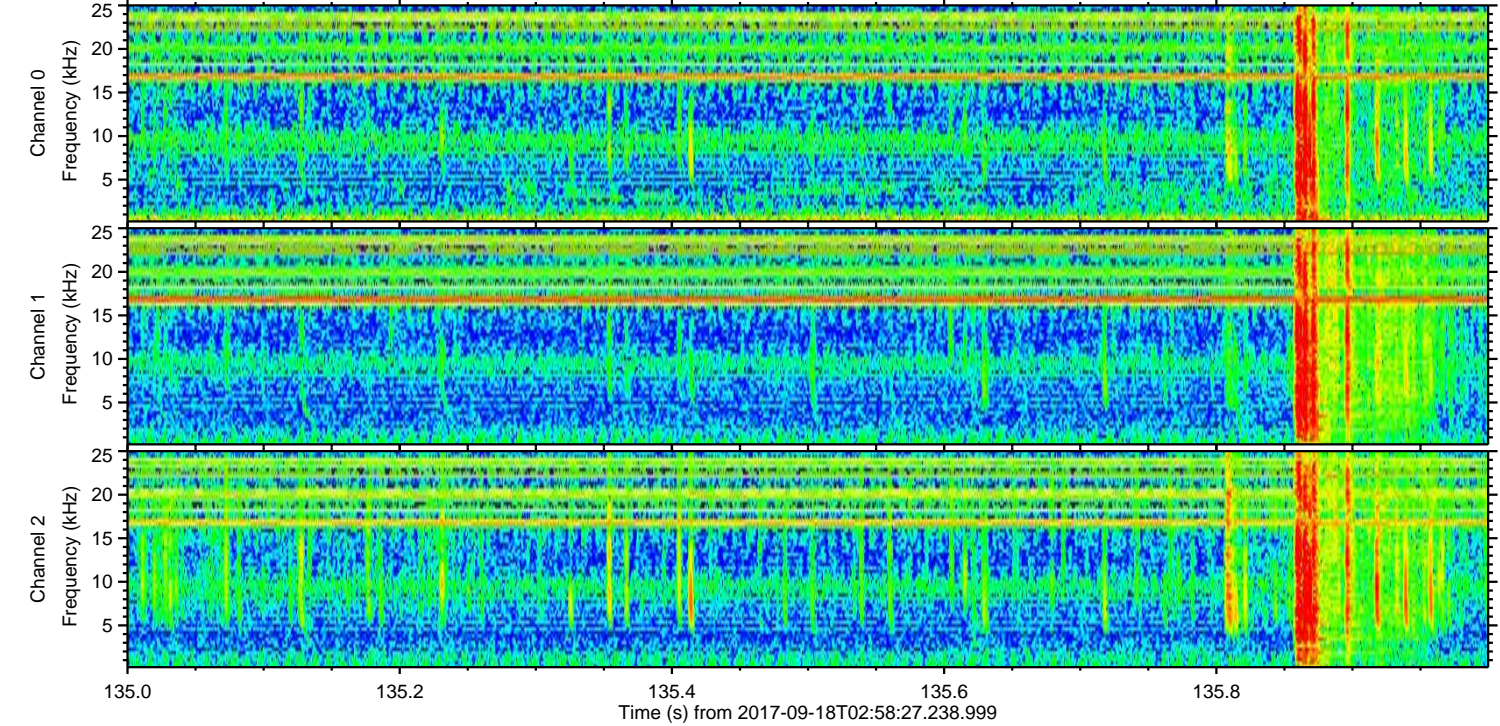
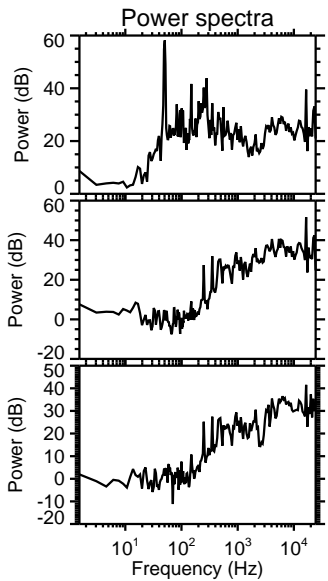
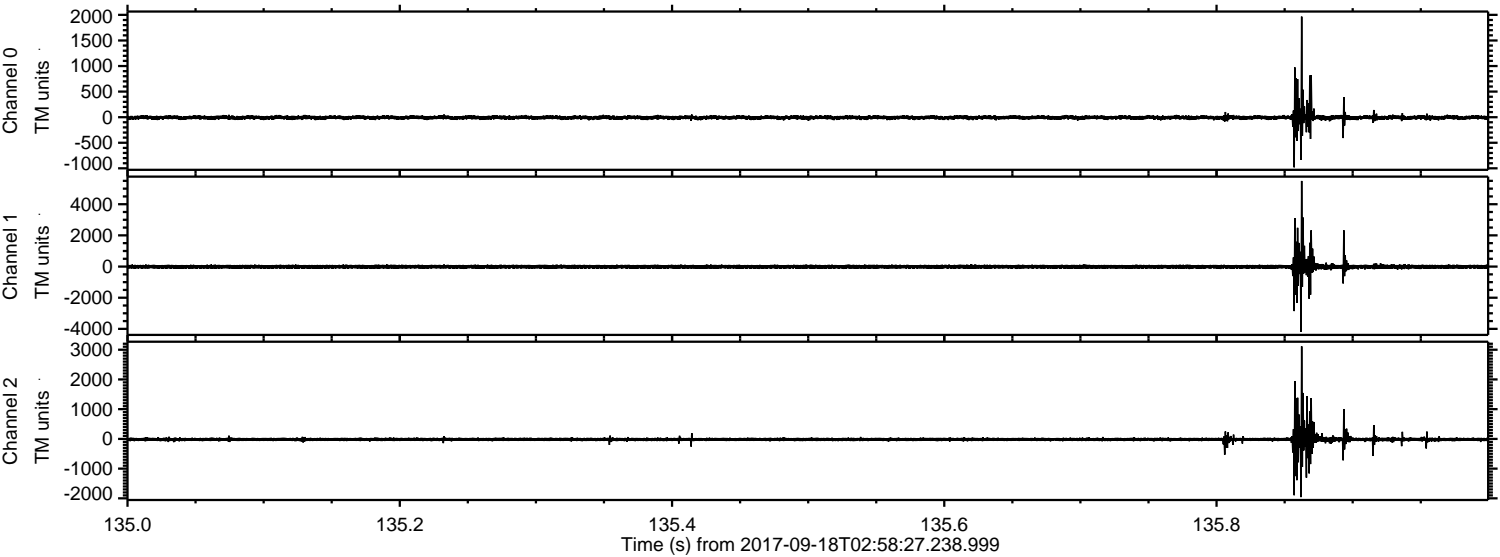

Channel 0
mn: -980
mx: 1967
 μ : -7.3
 σ : 28.4

Channel 1
mn: -4179
mx: 5497
 μ : -13.9
 σ : 97.2

Channel 2
mn: -1957
mx: 3113
 μ : -17.2
 σ : 54.9

ELMAVAN 3D WAVEFORMS (Measured data sampled at 50 kHz) 51000 packets of 144 samples from 2017-09-18T02:58:27.238.999. Part 140/147

Processed Mon Sep 18 05:06:14 2017 by ELM ver.2012-10-06 from 001__elm20170918_025826__dat00.bin

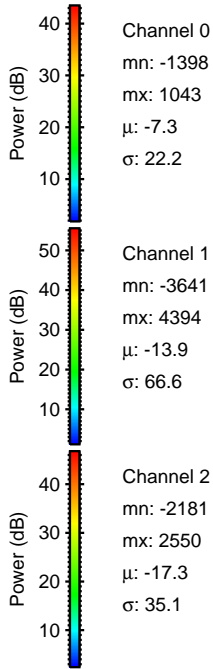
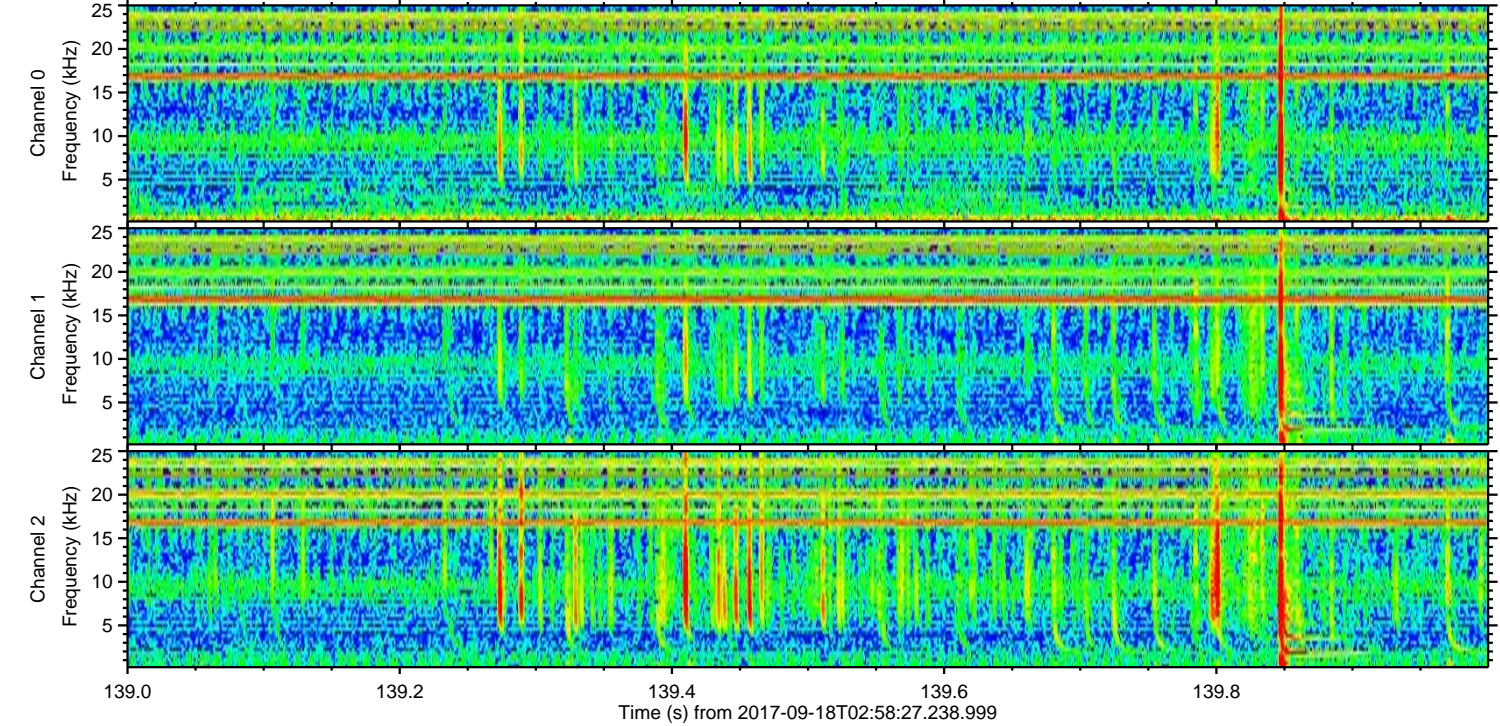
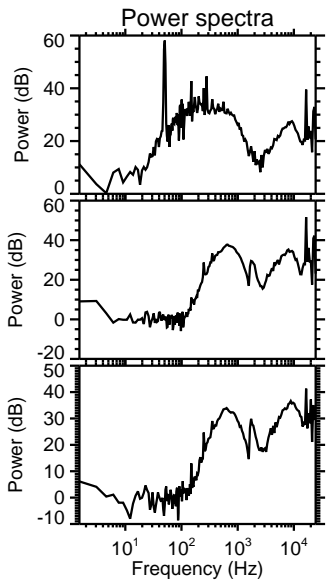
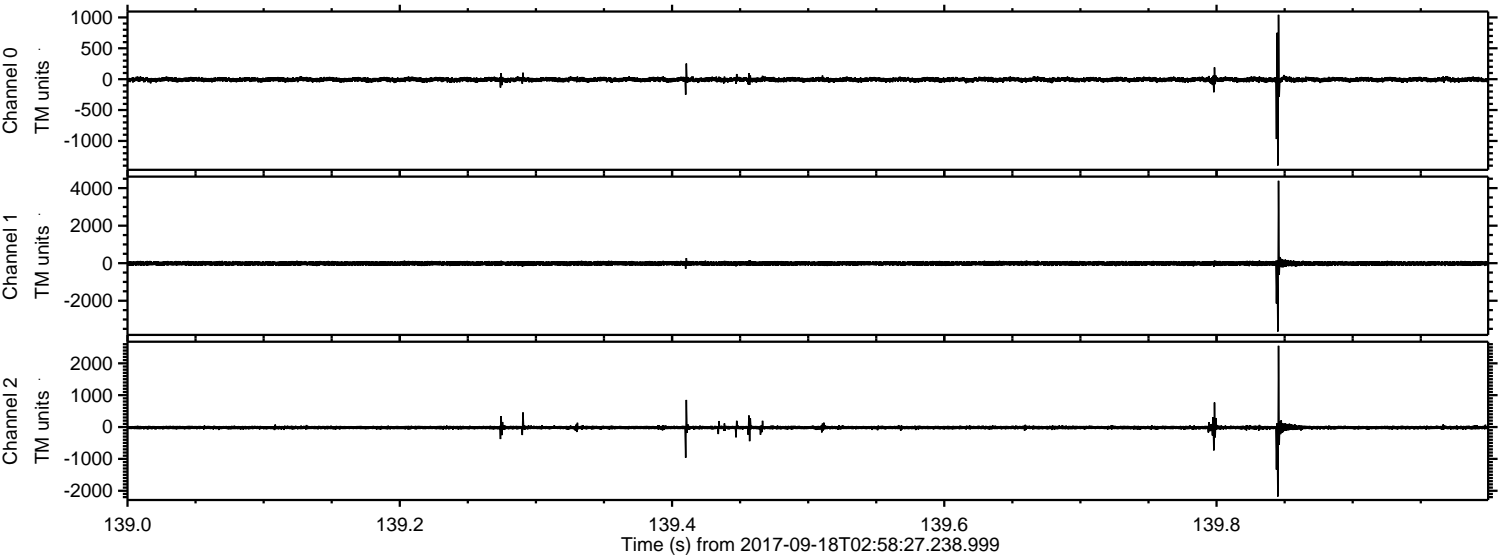

ELMAVAN 3D WAVEFORMS (Measured data sampled at 50 kHz) 51000 packets of 144 samples from 2017-09-18T02:58:27.238.999. Part 135/147

Processed Mon Sep 18 05:06:15 2017 by ELM ver.2012-10-06 from 001__elm20170918_025826__dat00.bin

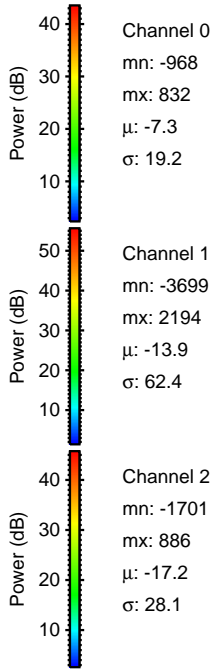
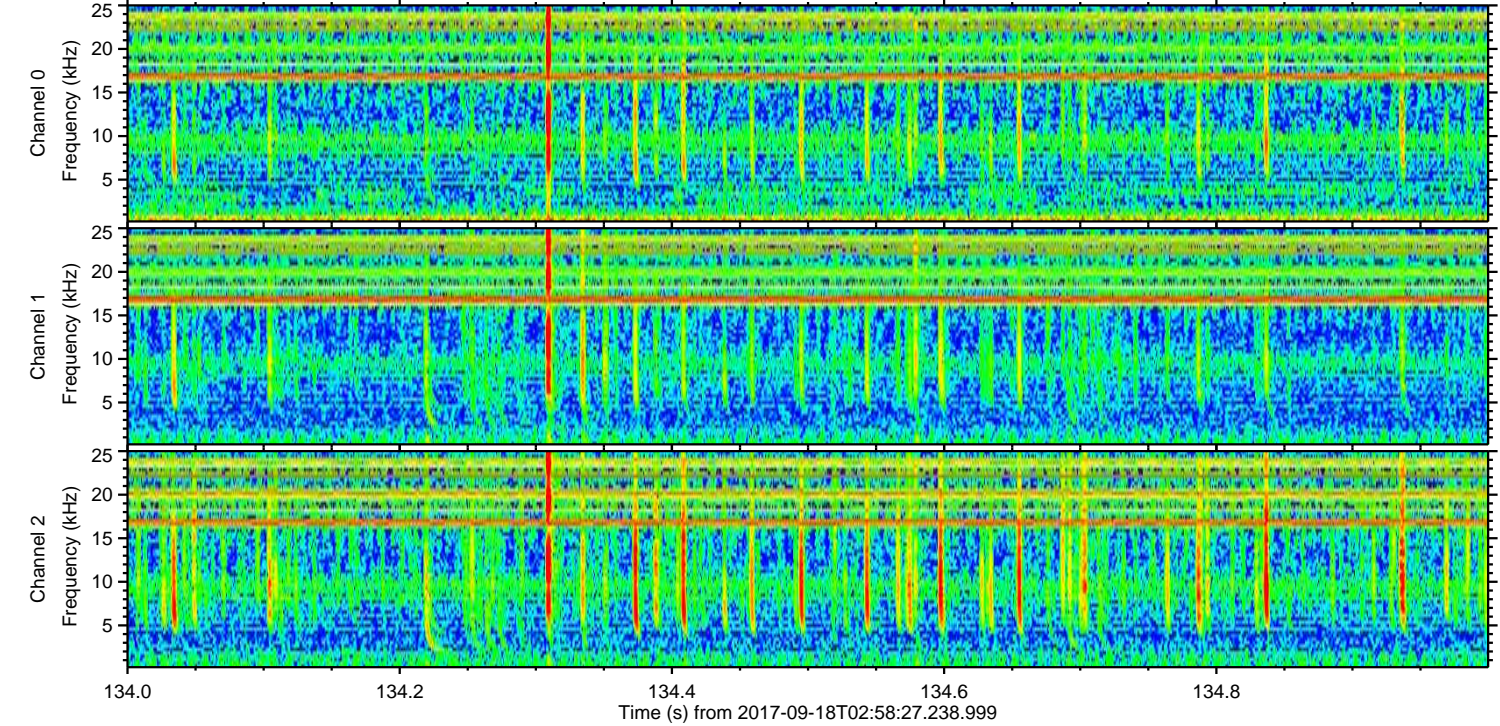
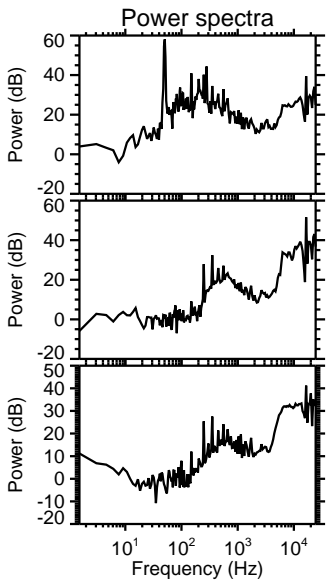
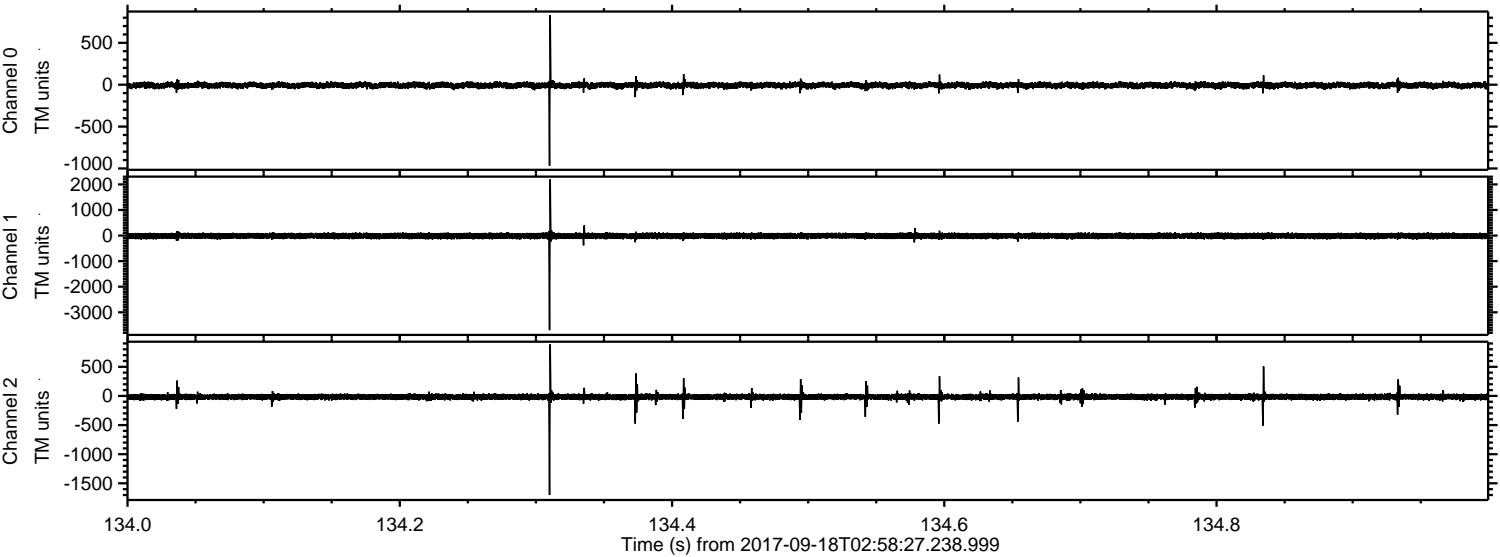

ELMAVAN 3D WAVEFORMS (Measured data sampled at 50 kHz) 51000 packets of 144 samples from 2017-09-18T02:58:27.238.999. Part 21/147

Processed Mon Sep 18 05:06:16 2017 by ELM ver.2012-10-06 from 001__elm20170918_025826__dat00.bin

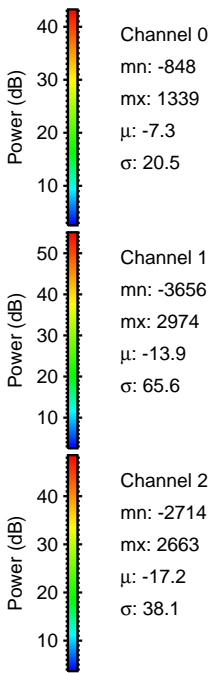
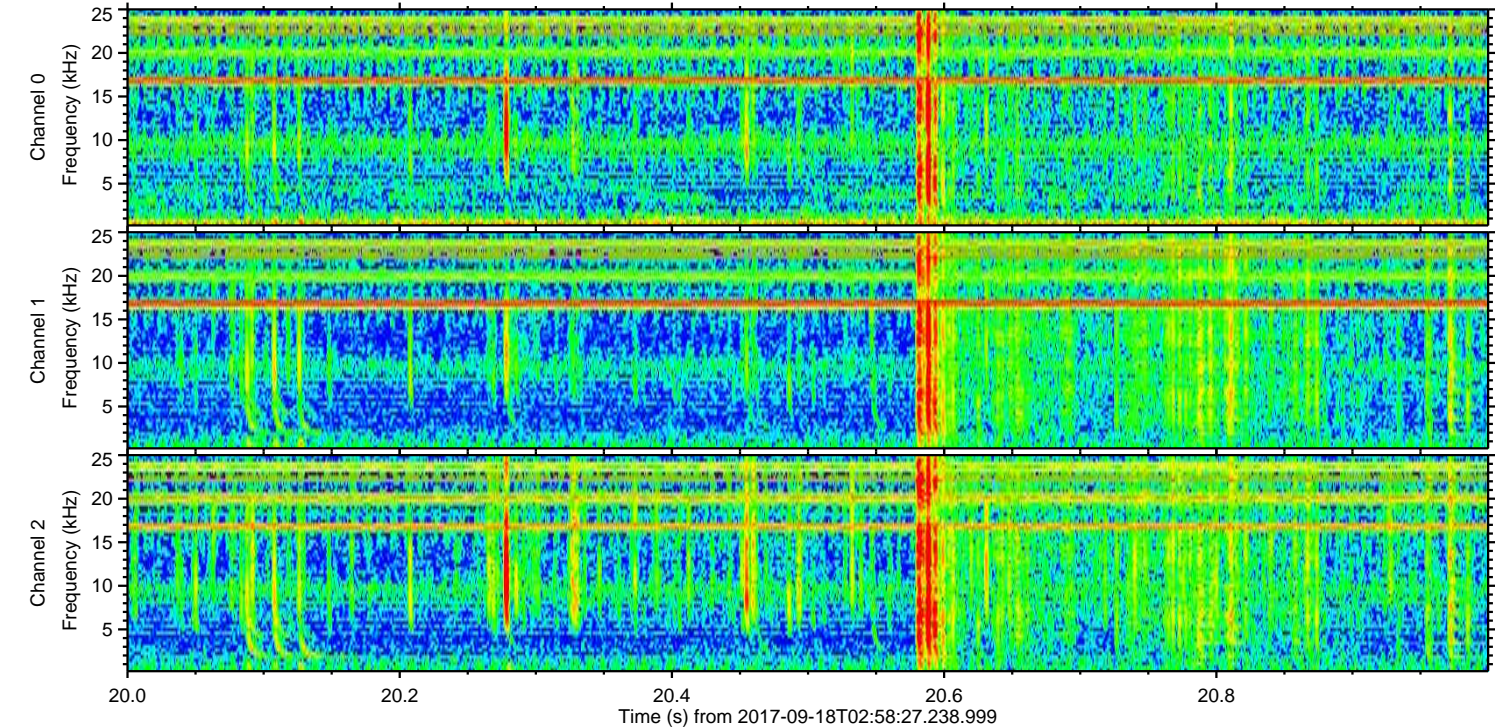
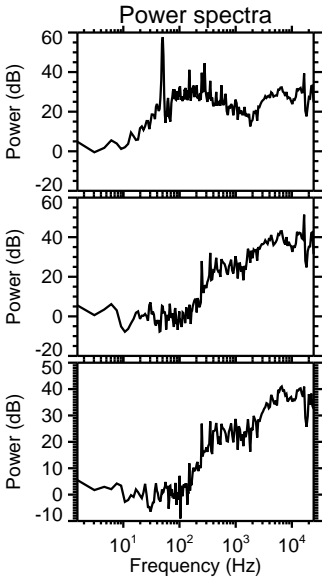
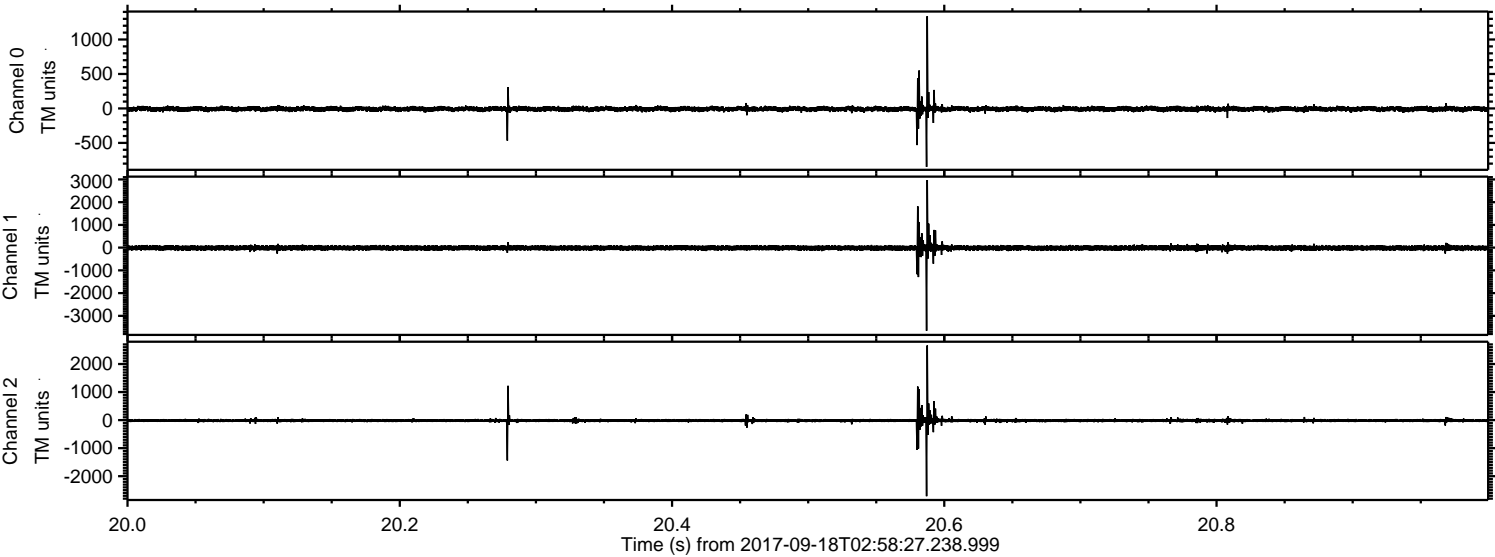

Channel 0
mn: -848
mx: 1339
 μ : -7.3
 σ : 20.5

Channel 1
mn: -3656
mx: 2974
 μ : -13.9
 σ : 65.6

Channel 2
mn: -2714
mx: 2663
 μ : -17.2
 σ : 38.1

Processed Mon Sep 18 05:06:16 2017 by ELM ver.2012-10-06 from 001__elm20170918_025826__dat00.bin

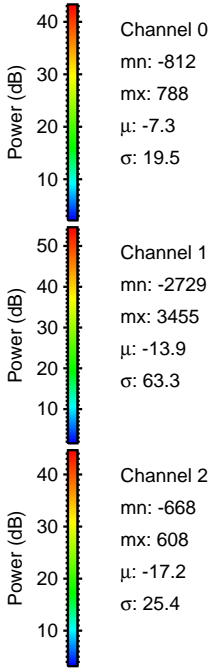
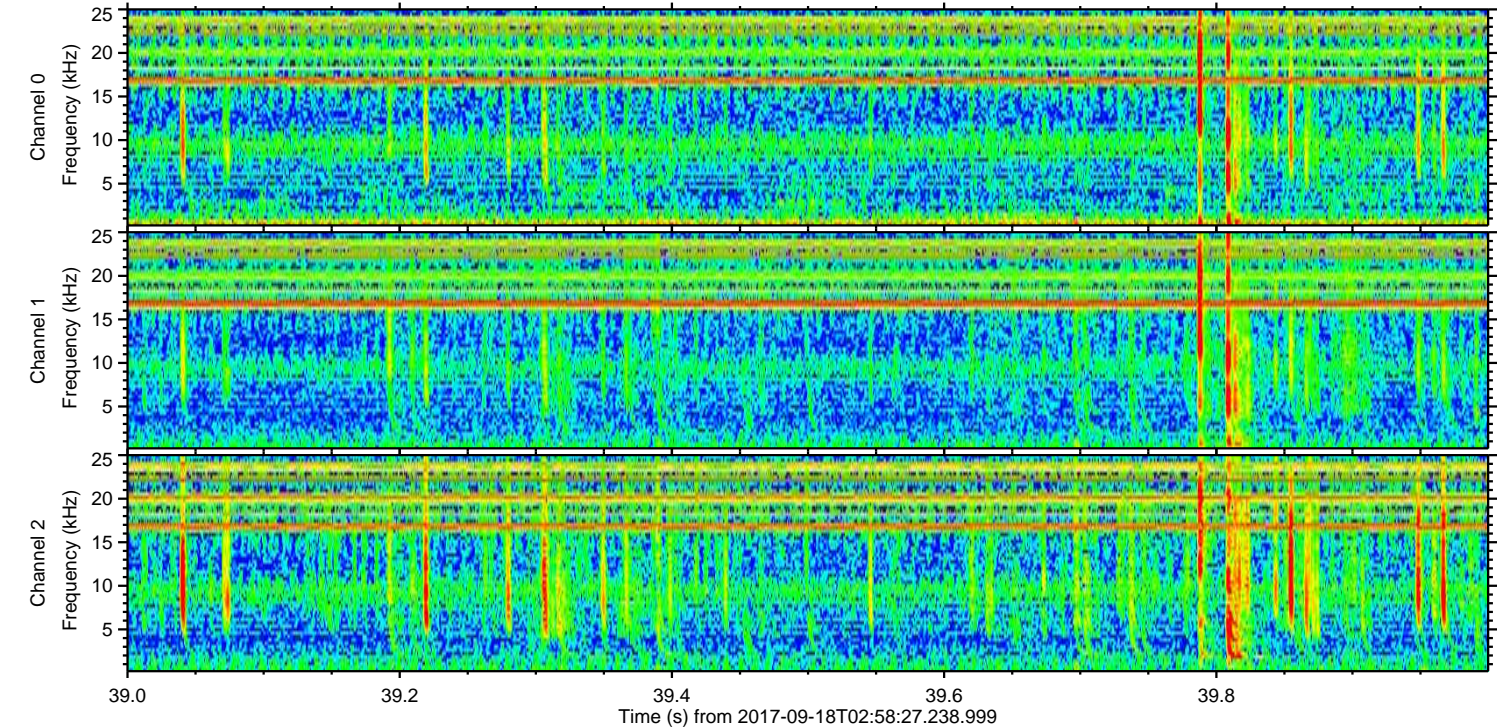
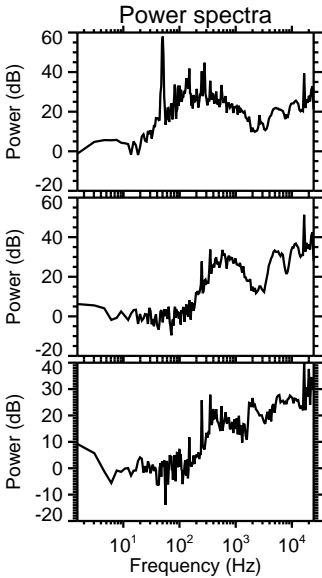
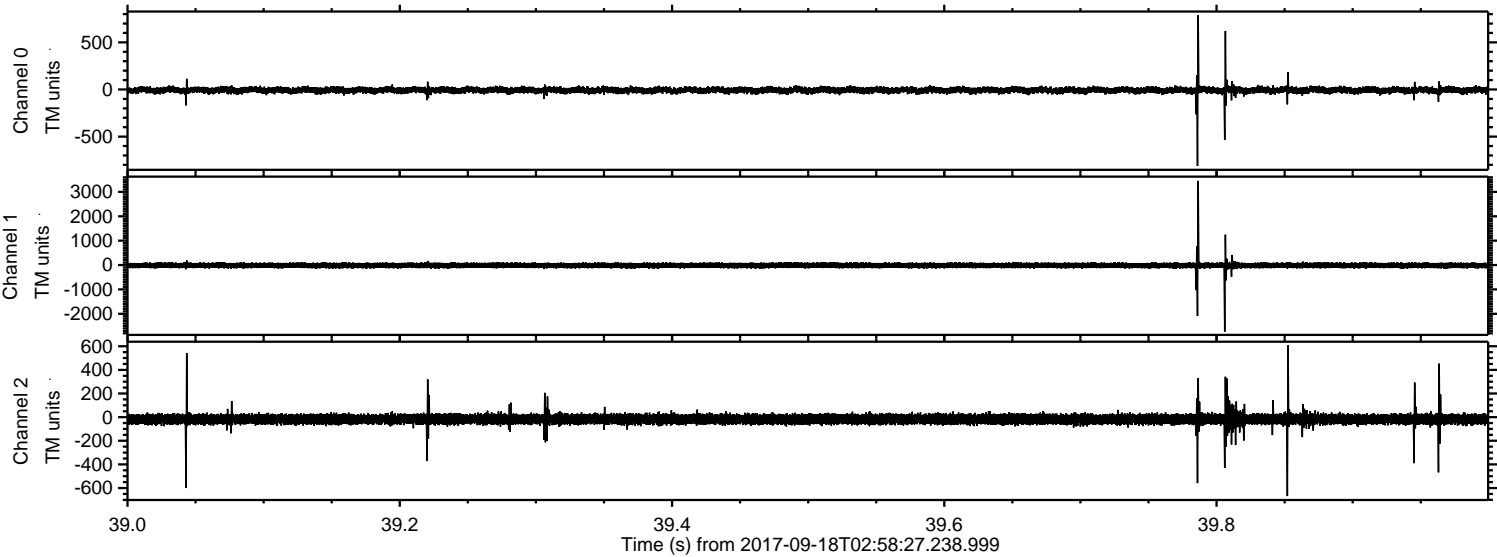

ELMAVAN 3D WAVEFORMS (Measured data sampled at 50 kHz) 51000 packets of 144 samples from 2017-09-18T02:58:27.238.999. Part 53/147

Processed Mon Sep 18 05:06:17 2017 by ELM ver.2012-10-06 from 001__elm20170918_025826__dat00.bin

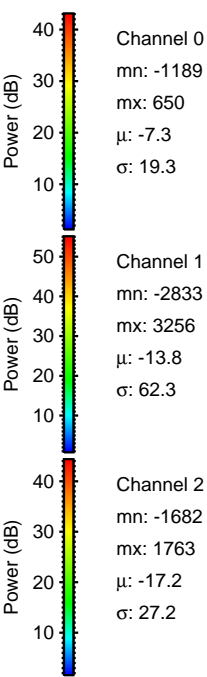
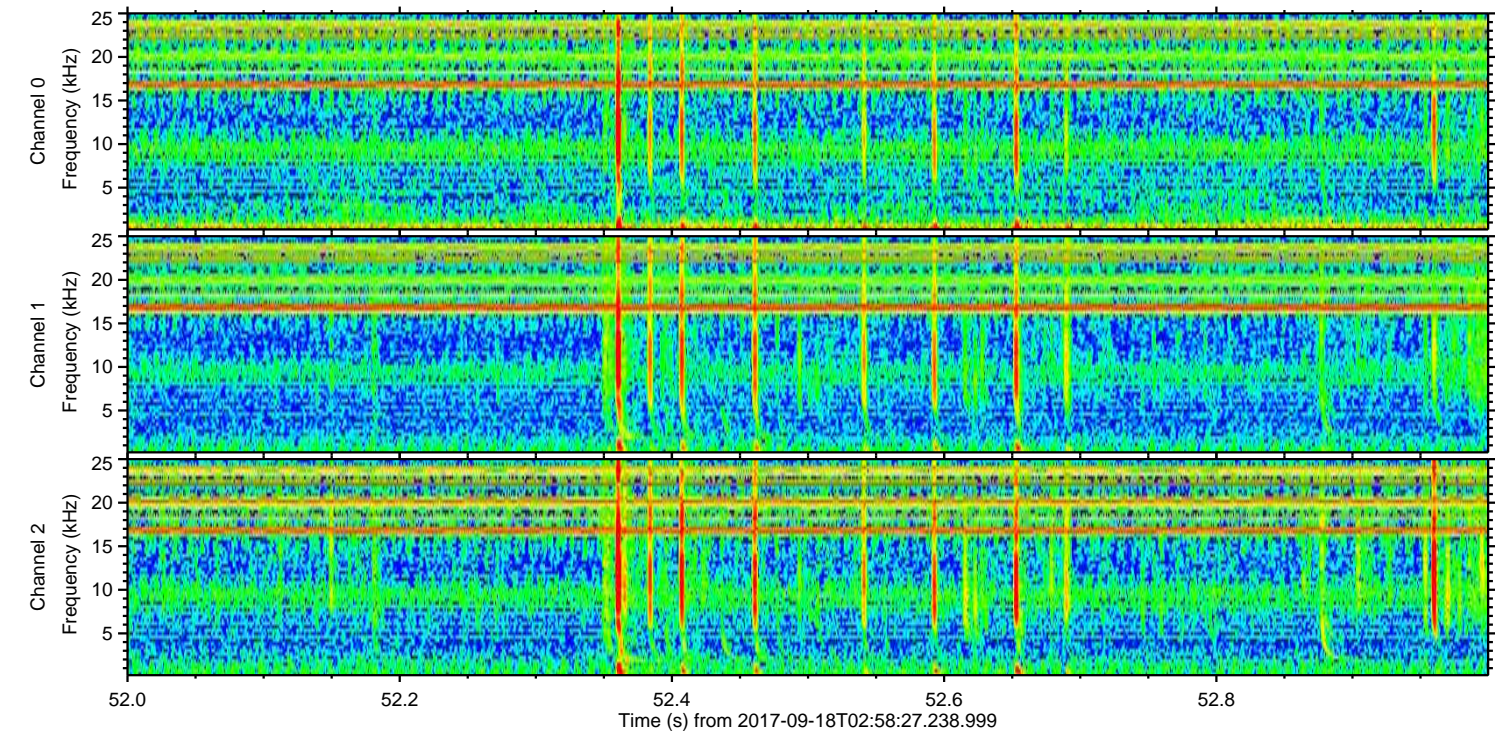
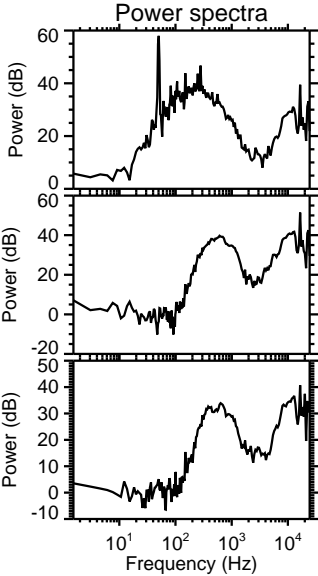
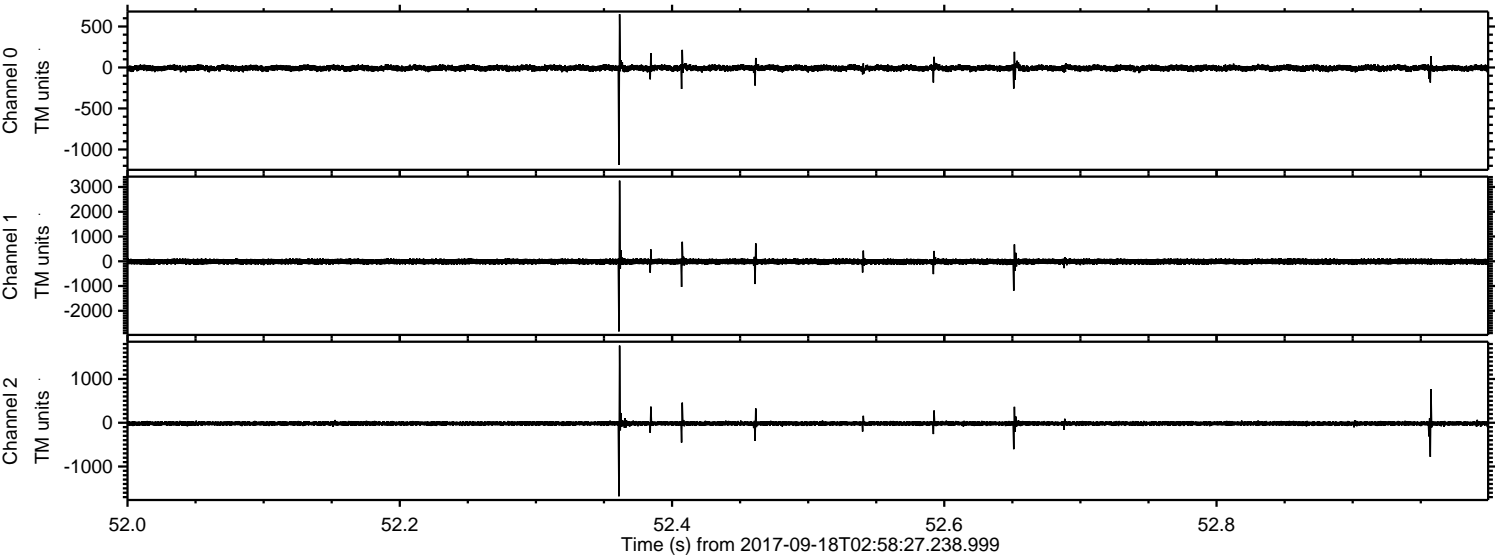

ELMAVAN 3D WAVEFORMS (Measured data sampled at 50 kHz) 51000 packets of 144 samples from 2017-09-18T02:58:27.238.999. Part 17/147

Processed Mon Sep 18 05:06:17 2017 by ELM ver.2012-10-06 from 001__elm20170918_025826__dat00.bin

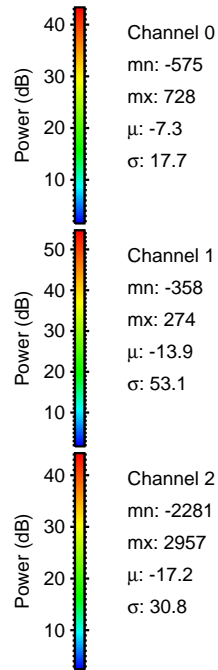
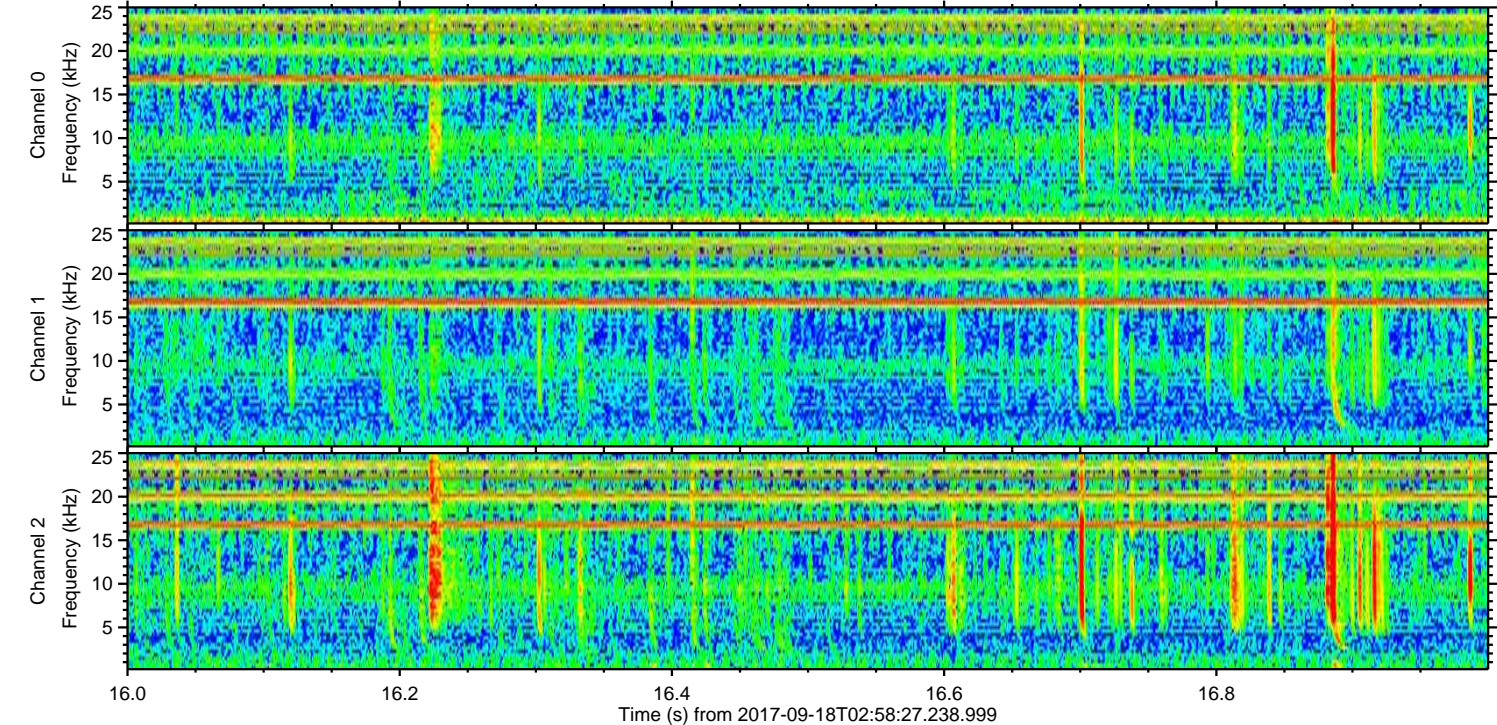
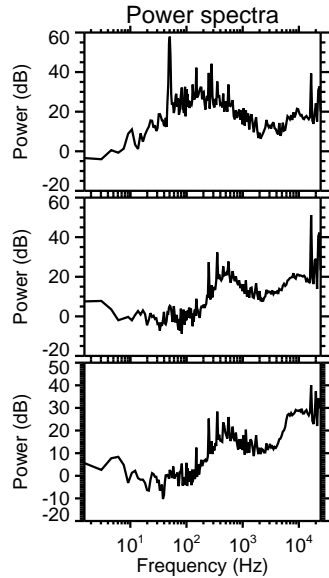
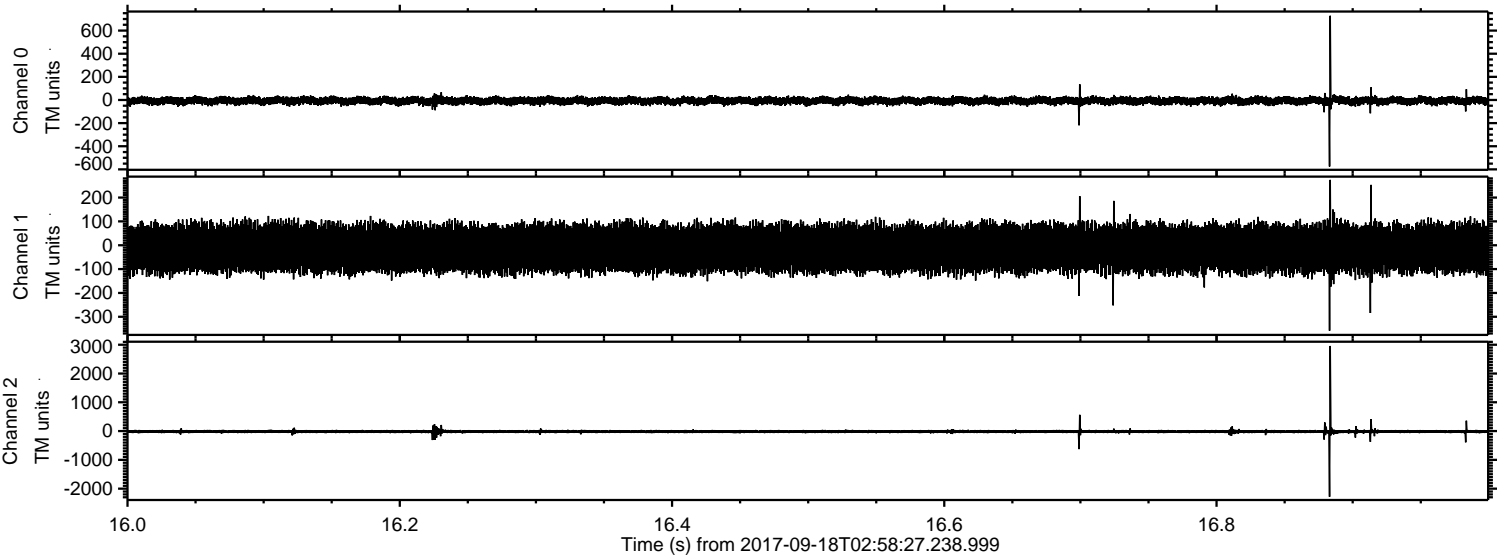

ELMAVAN 3D WAVEFORMS (Measured data sampled at 50 kHz) 51000 packets of 144 samples from 2017-09-18T02:58:27.238.999. Part 123/147

Processed Mon Sep 18 05:06:18 2017 by ELM ver.2012-10-06 from 001__elm20170918_025826__dat00.bin

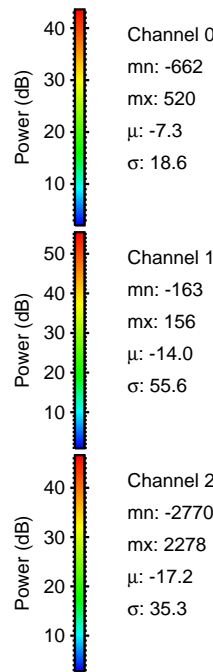
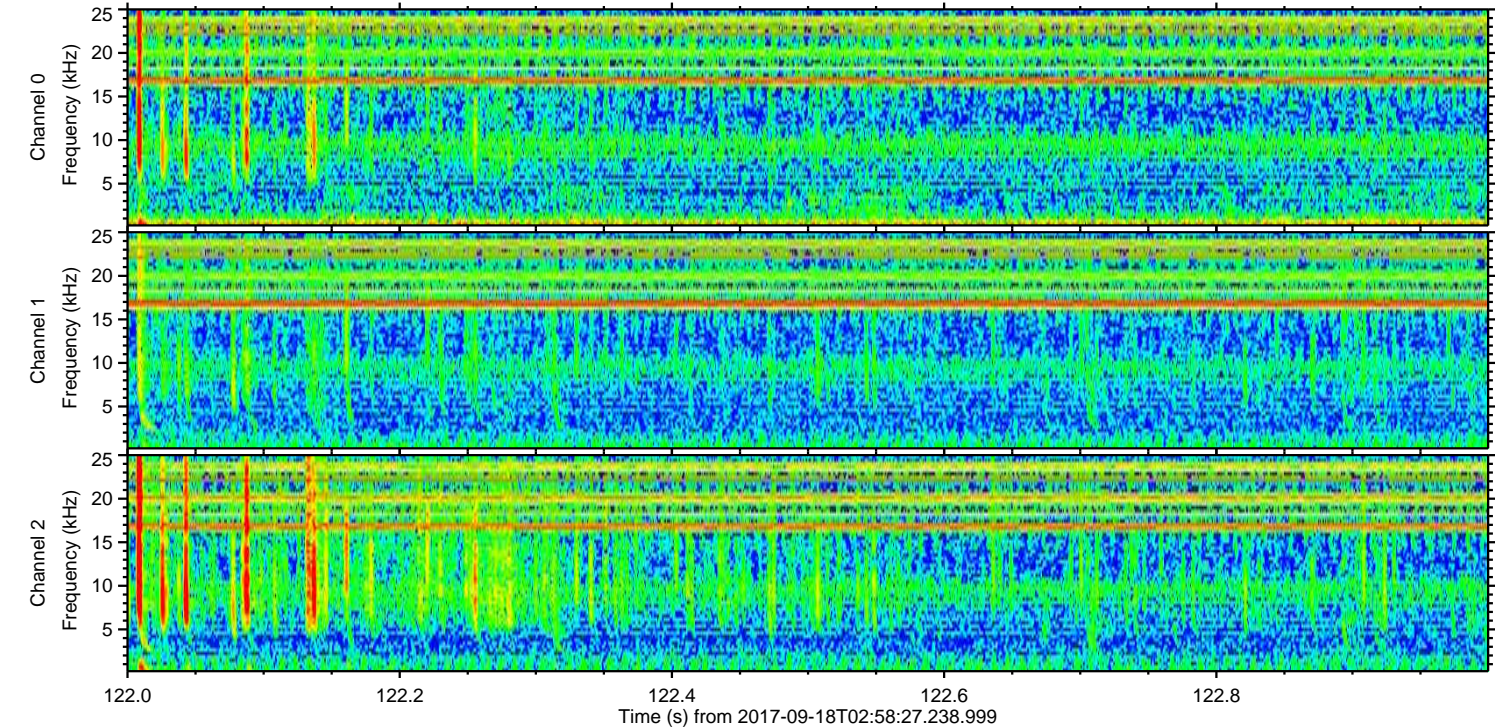
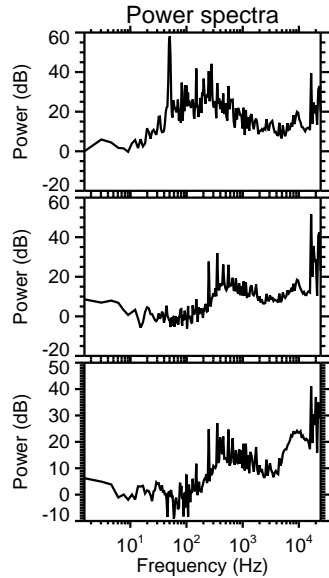
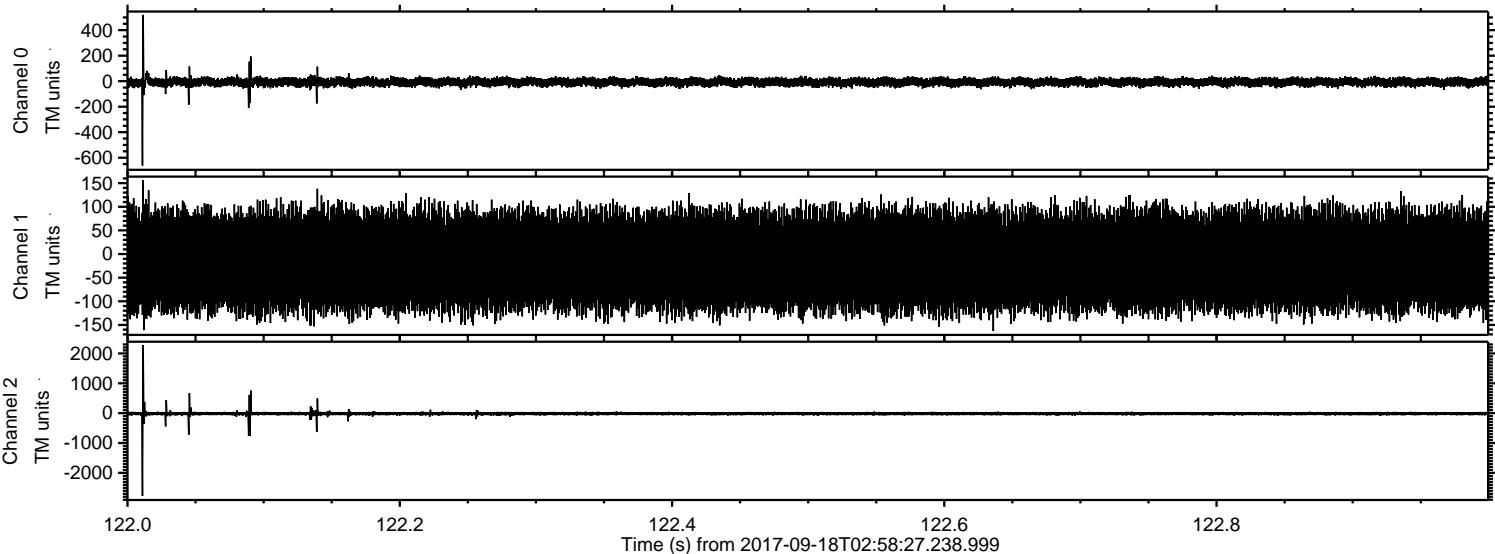

ELMAVAN 3D WAVEFORMS (Measured data sampled at 50 kHz) 51000 packets of 144 samples from 2017-09-18T02:58:27.238.999. Part 29/147

Processed Mon Sep 18 05:06:19 2017 by ELM ver.2012-10-06 from 001__elm20170918_025826__dat00.bin

