

# ELMAVAN 3D WAVEFORMS (Measured data sampled at 50 kHz) 51000 packets of 144 samples from 2017-09-18T02:13:25.343.999.

Processed Mon Sep 18 04:21:33 2017 by ELM ver.2012-10-06 from 001\_\_elm20170918\_021324\_\_dat00.bin

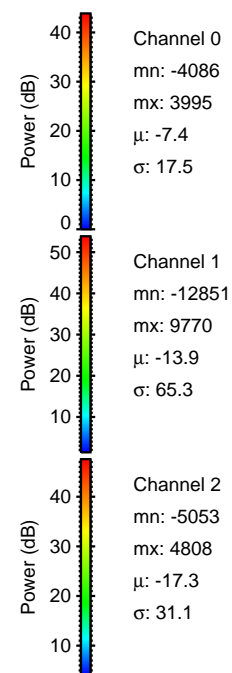

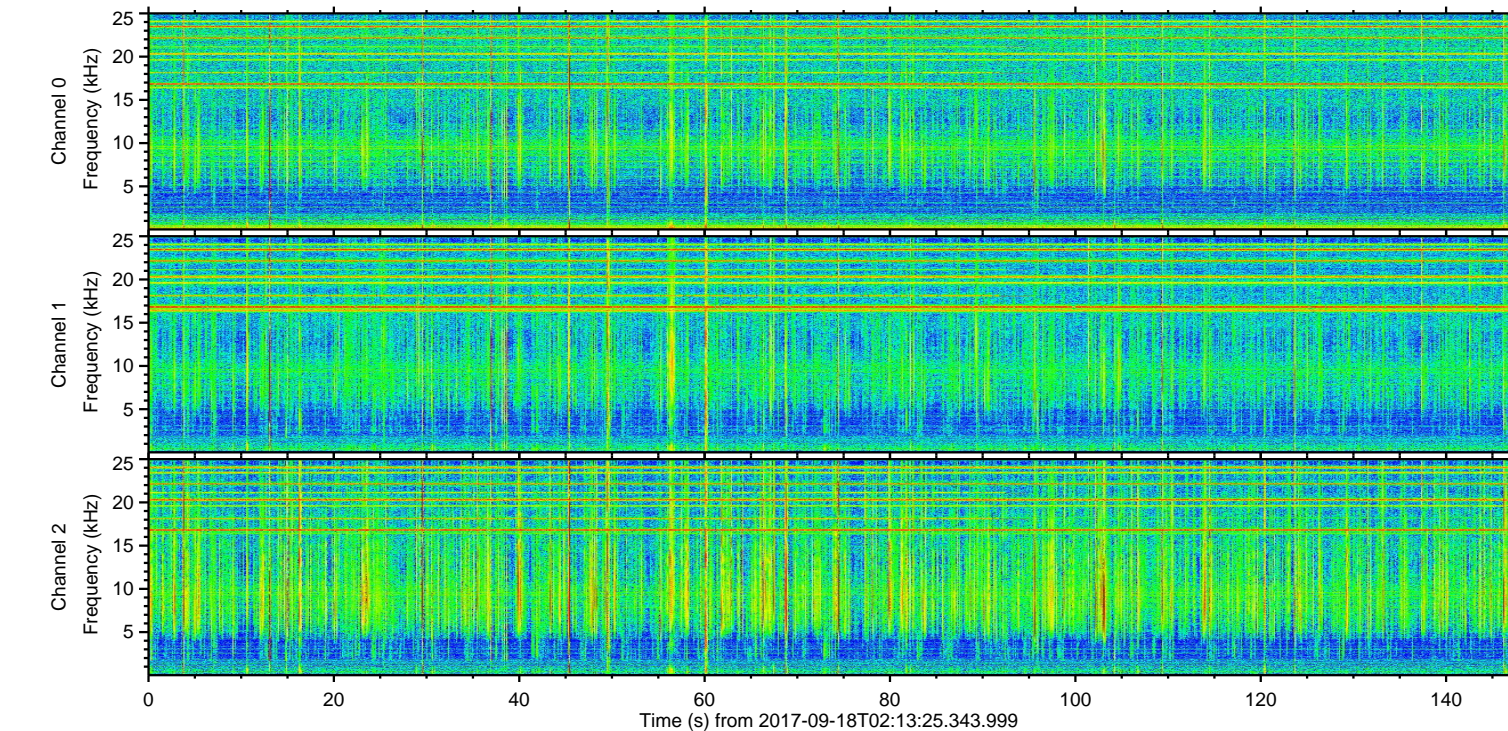
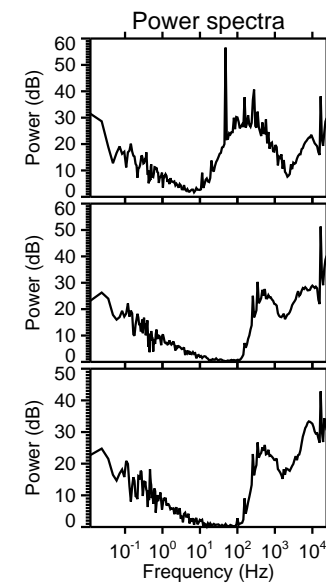
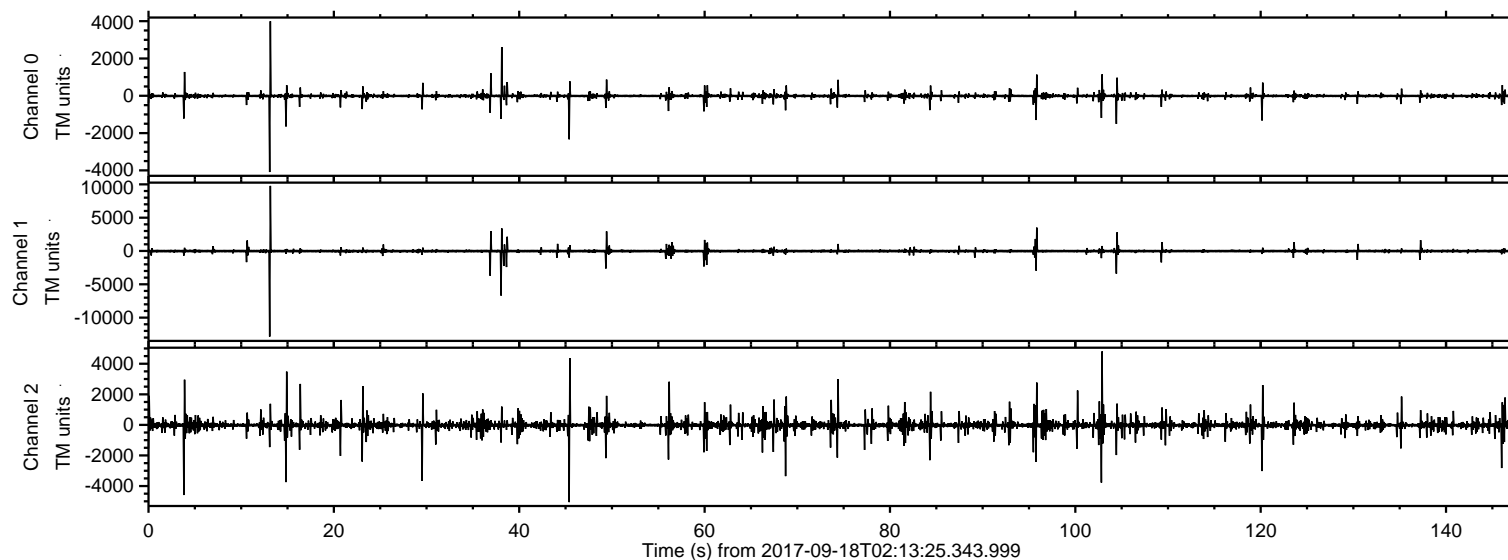

ELMAVAN 3D WAVEFORMS (Measured data sampled at 50 kHz) 51000 packets of 144 samples from 2017-09-18T02:13:25.343.999. Part 14/147

Processed Mon Sep 18 04:21:39 2017 by ELM ver.2012-10-06 from 001\_\_elm20170918\_021324\_\_dat00.bin

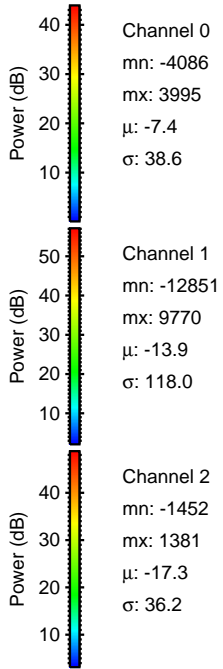
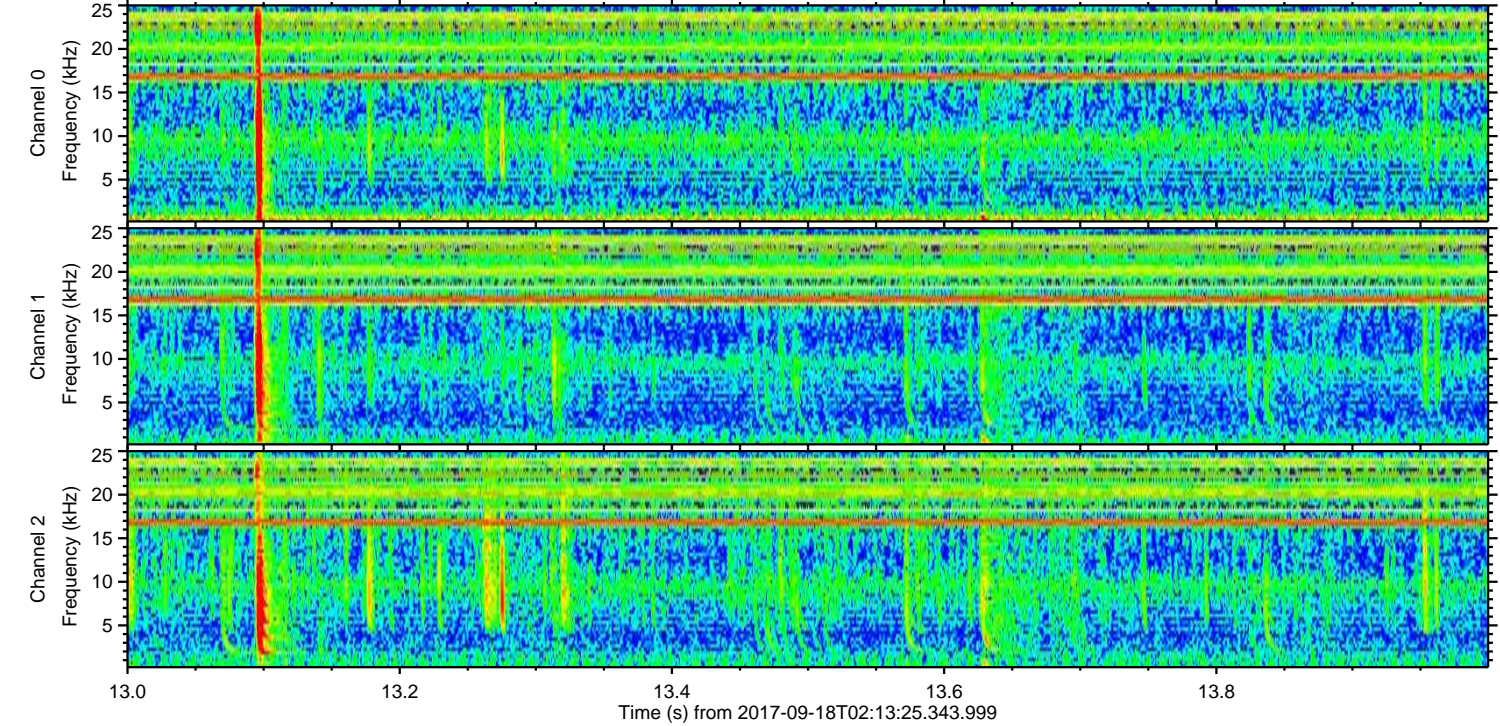
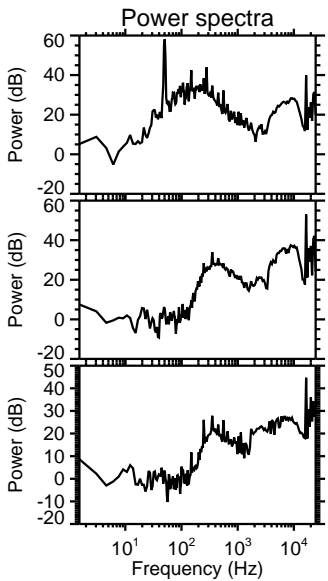
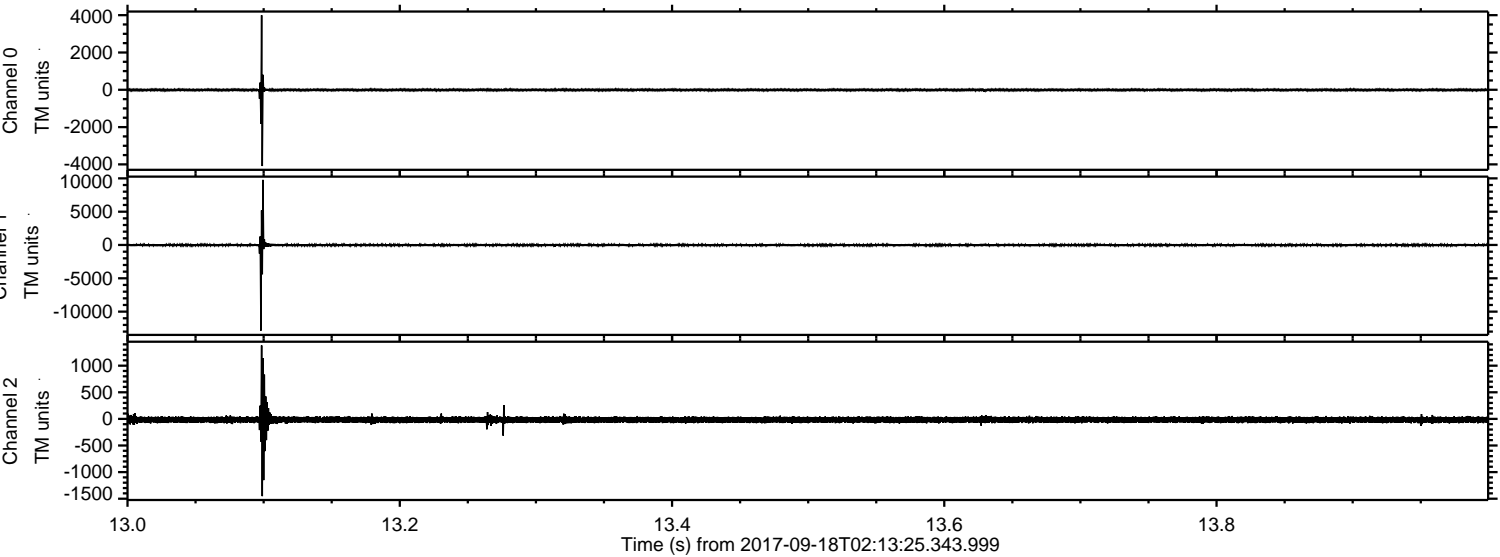



Processed Mon Sep 18 04:21:40 2017 by ELM ver.2012-10-06 from 001\_\_elm20170918\_021324\_\_dat00.bin

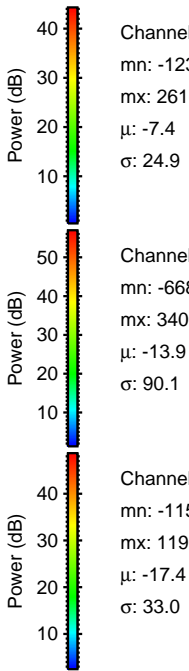
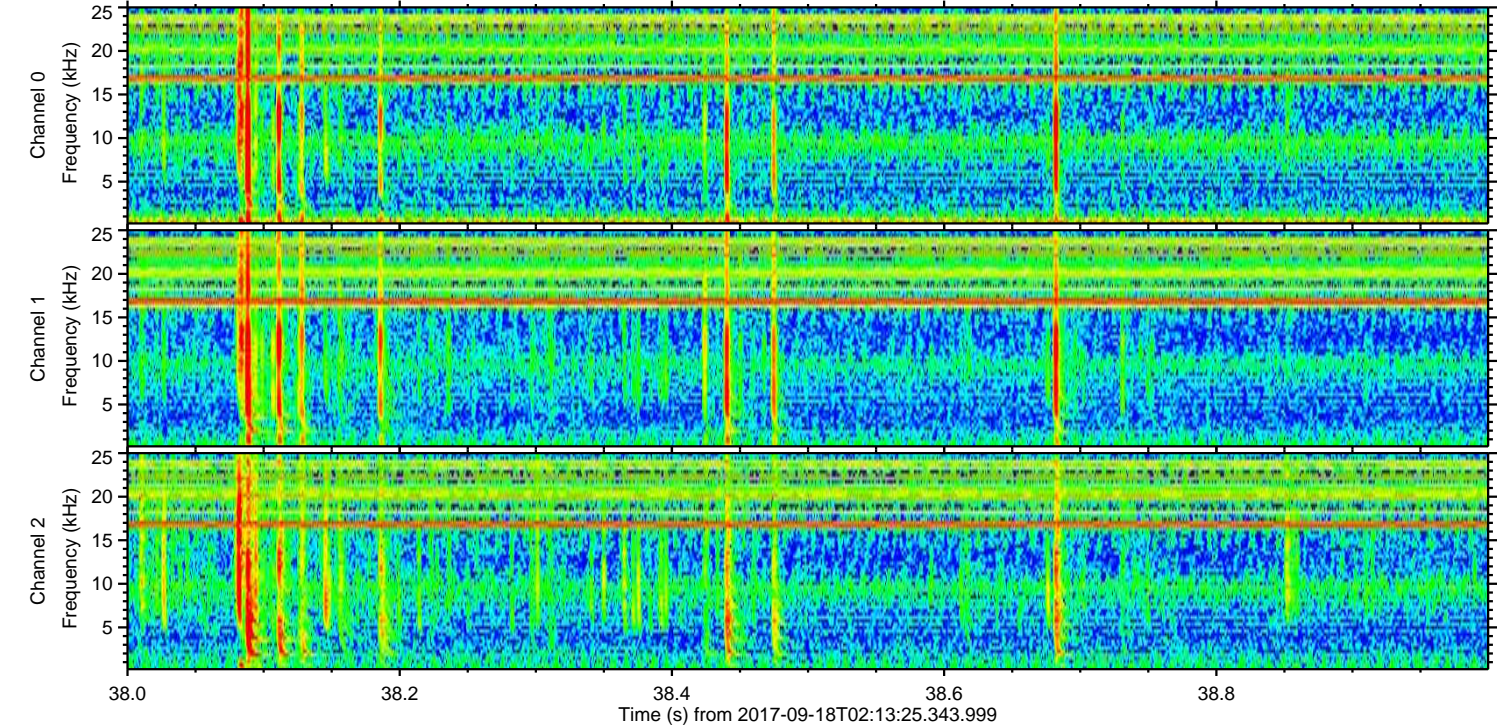
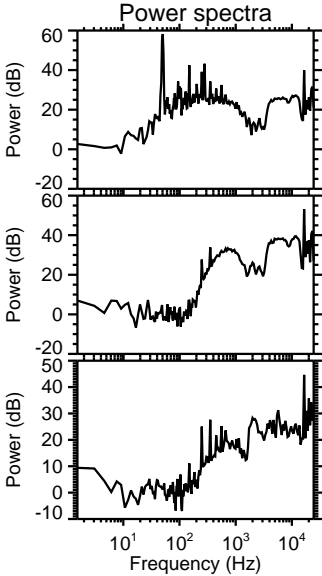
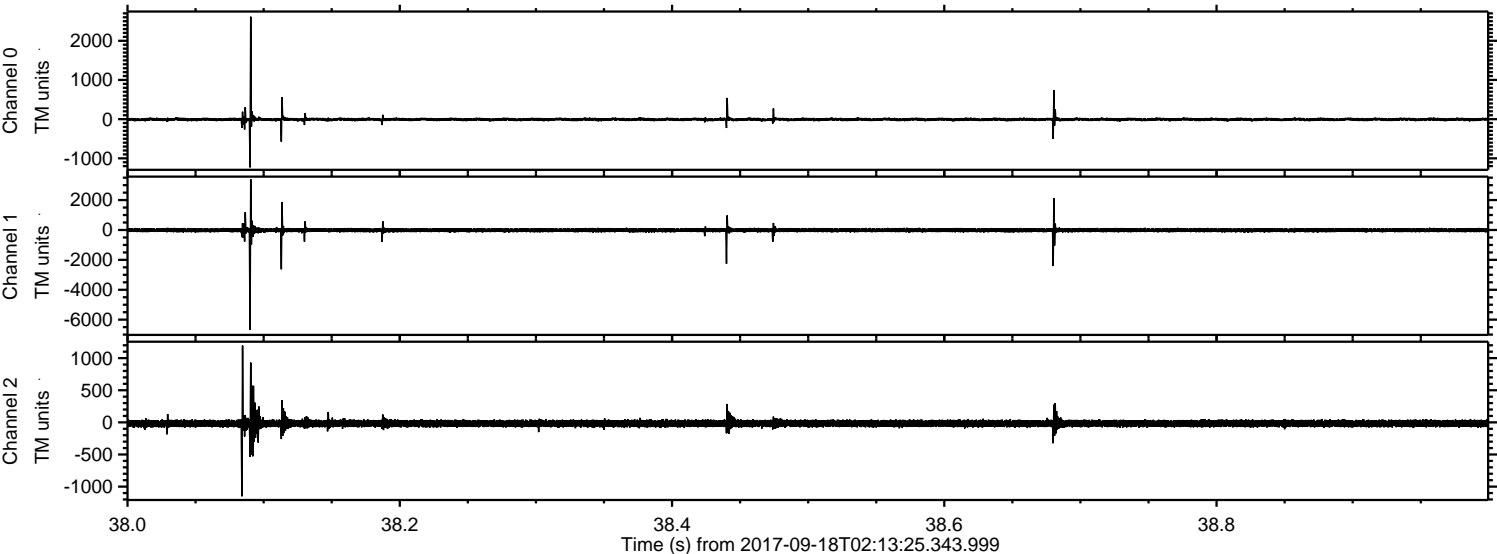



ELMAVAN 3D WAVEFORMS (Measured data sampled at 50 kHz) 51000 packets of 144 samples from 2017-09-18T02:13:25.343.999. Part 46/147

Processed Mon Sep 18 04:21:40 2017 by ELM ver.2012-10-06 from 001\_\_elm20170918\_021324\_\_dat00.bin

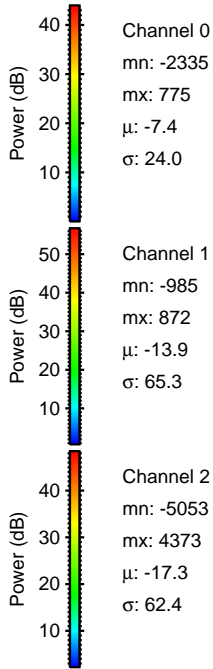
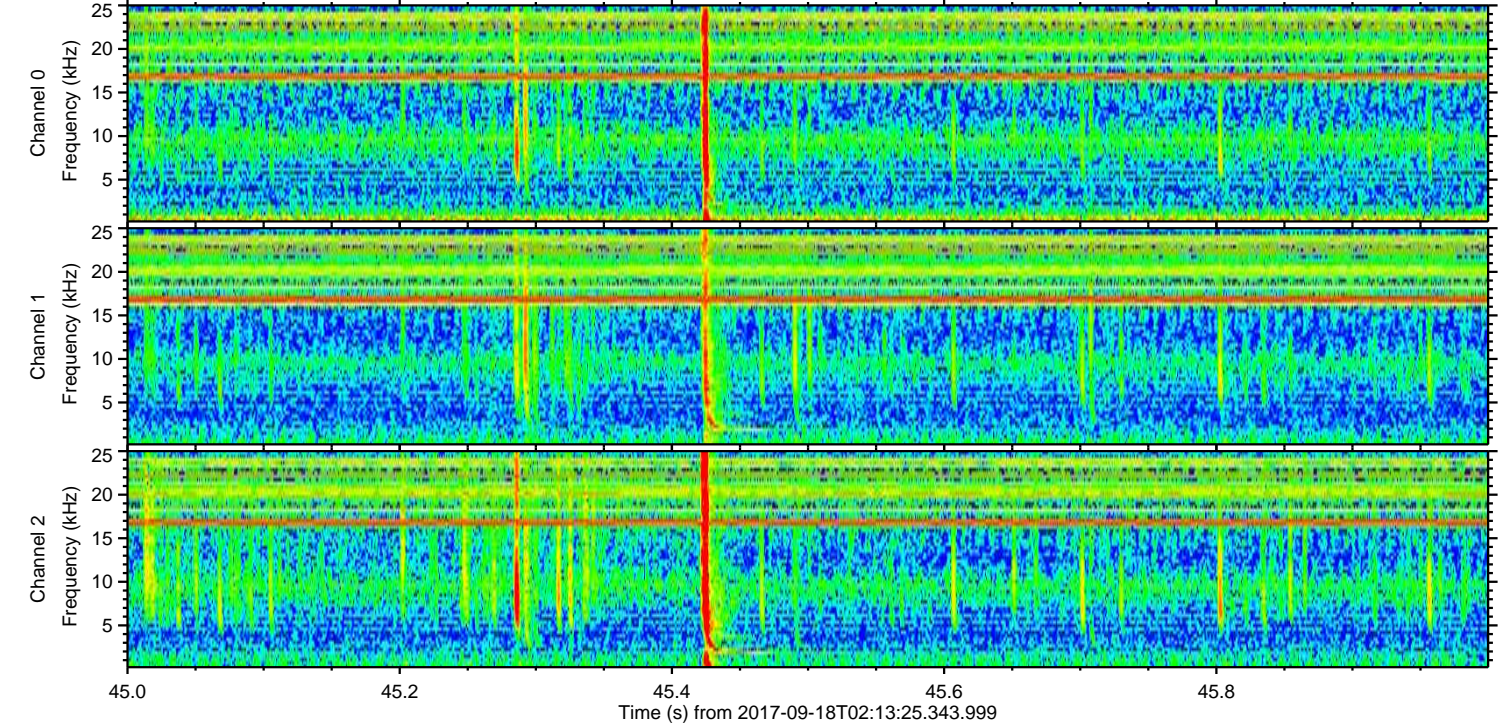
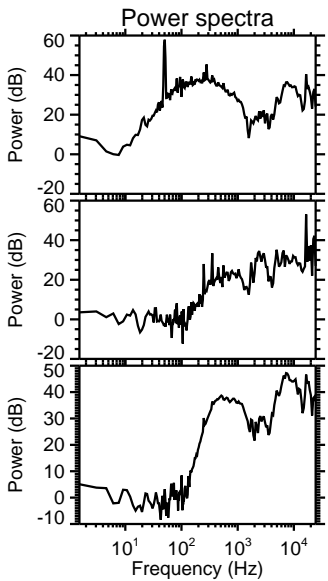
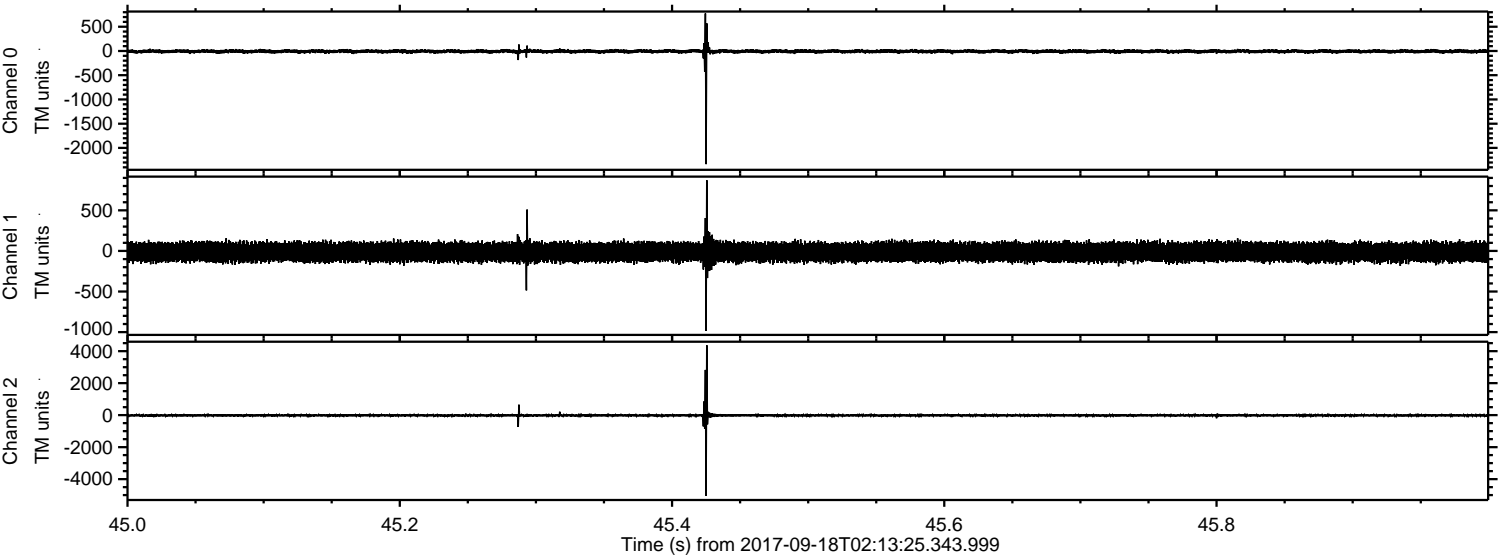

Channel 0  
mn: -2335  
mx: 775  
 $\mu$ : -7.4  
 $\sigma$ : 24.0

Channel 1  
mn: -985  
mx: 872  
 $\mu$ : -13.9  
 $\sigma$ : 65.3

Channel 2  
mn: -5053  
mx: 4373  
 $\mu$ : -17.3  
 $\sigma$ : 62.4



ELMAVAN 3D WAVEFORMS (Measured data sampled at 50 kHz) 51000 packets of 144 samples from 2017-09-18T02:13:25.343.999. Part 103/147

Processed Mon Sep 18 04:21:41 2017 by ELM ver.2012-10-06 from 001\_\_elm20170918\_021324\_\_dat00.bin

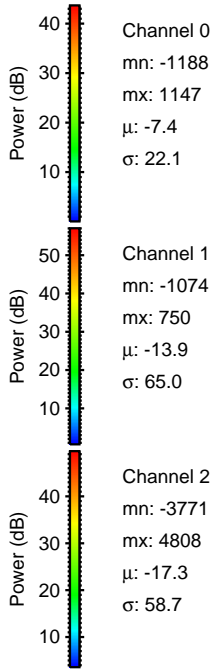
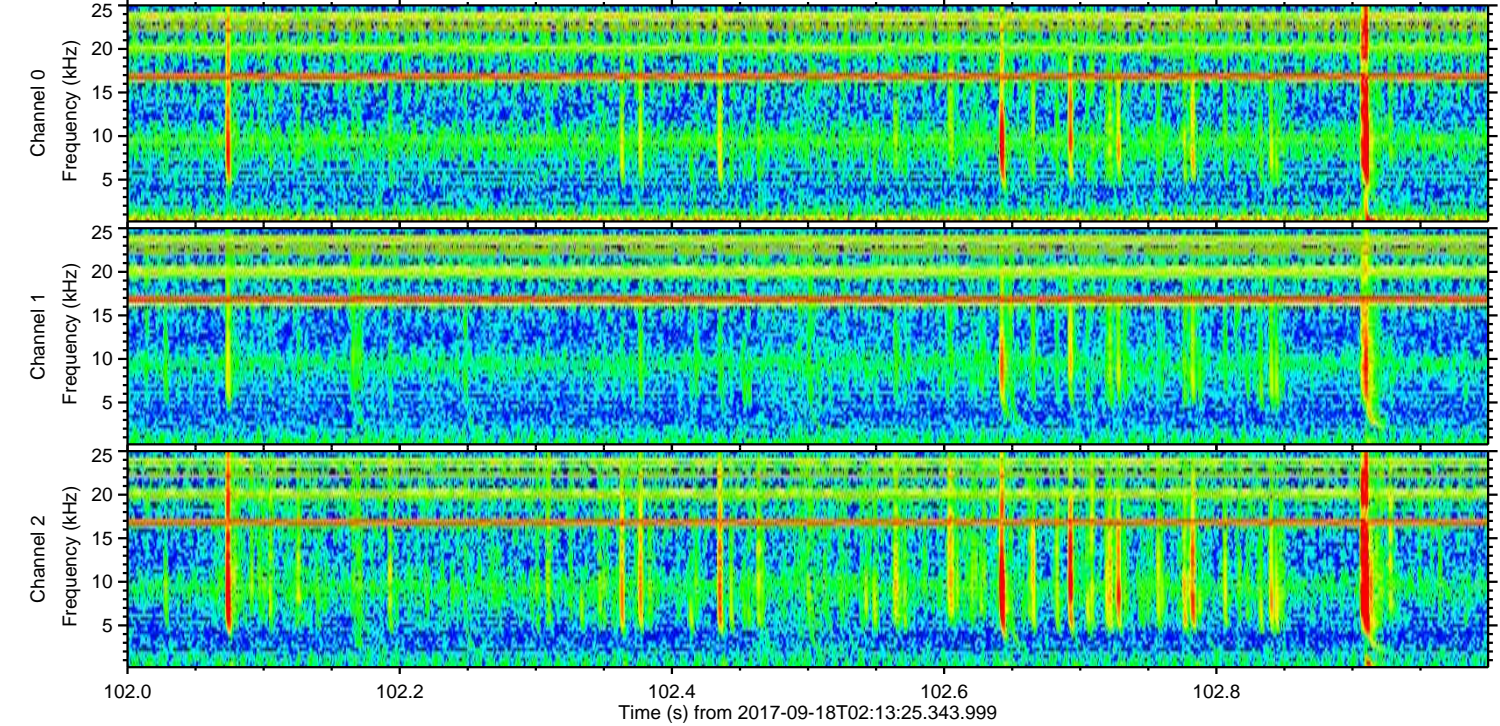
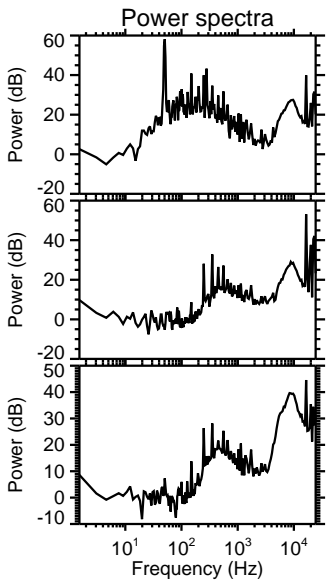
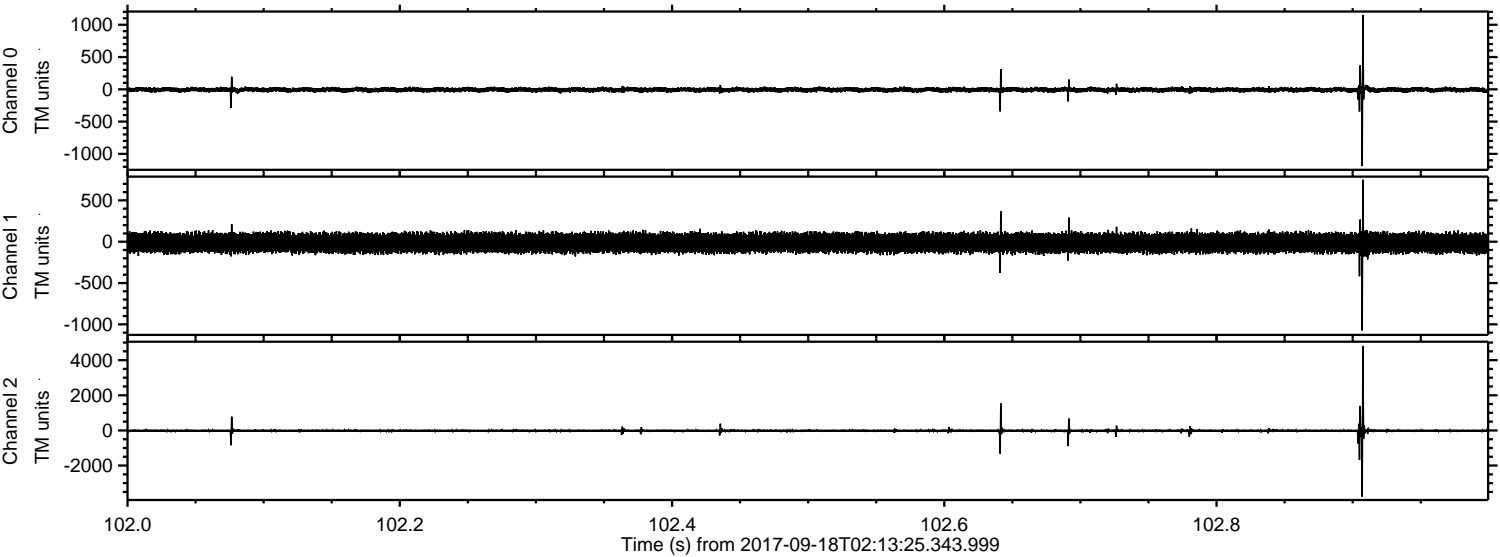



ELMAVAN 3D WAVEFORMS (Measured data sampled at 50 kHz) 51000 packets of 144 samples from 2017-09-18T02:13:25.343.999. Part 4/147

Processed Mon Sep 18 04:21:42 2017 by ELM ver.2012-10-06 from 001\_\_elm20170918\_021324\_\_dat00.bin

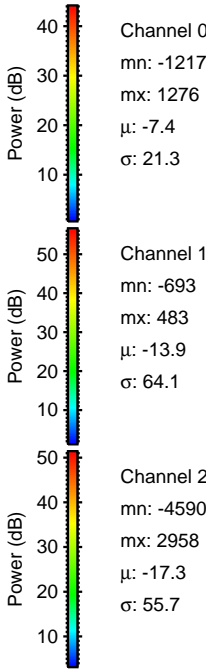
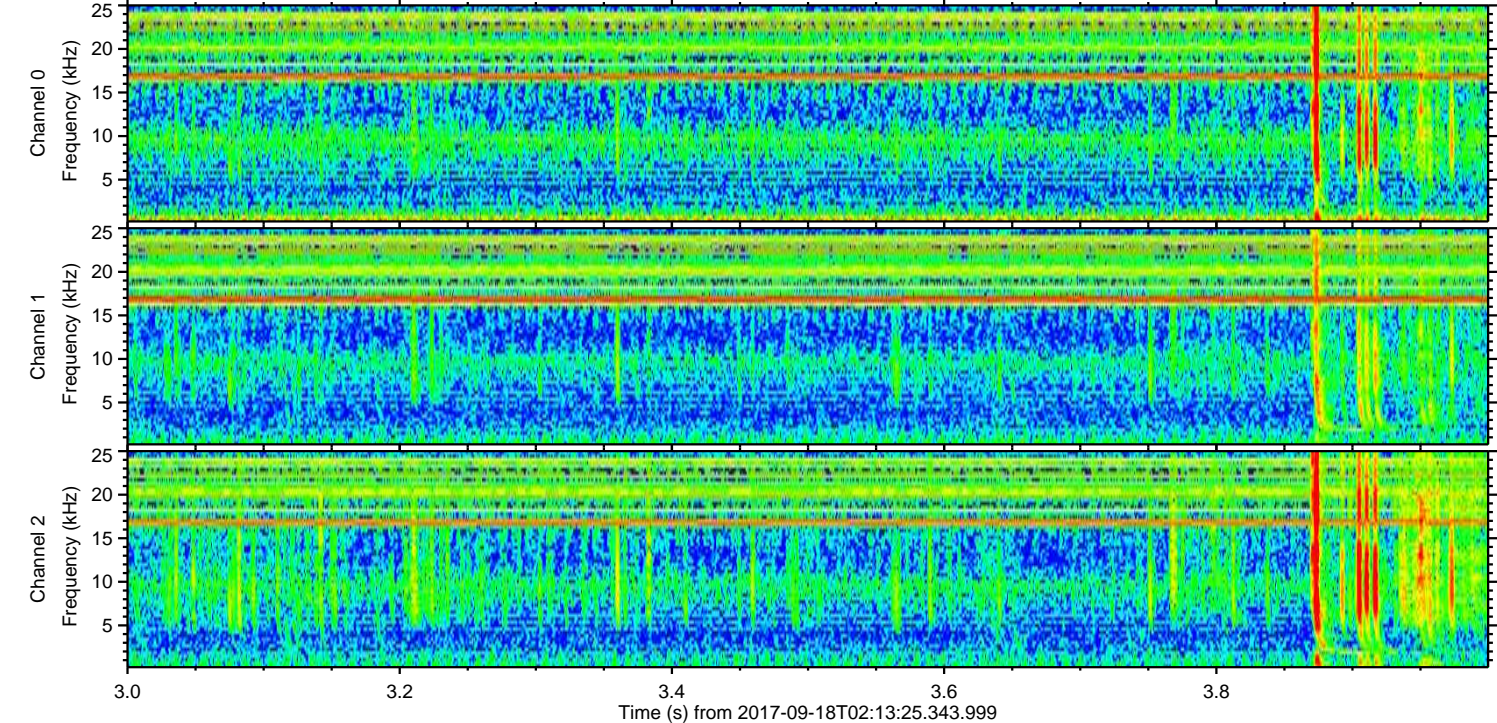
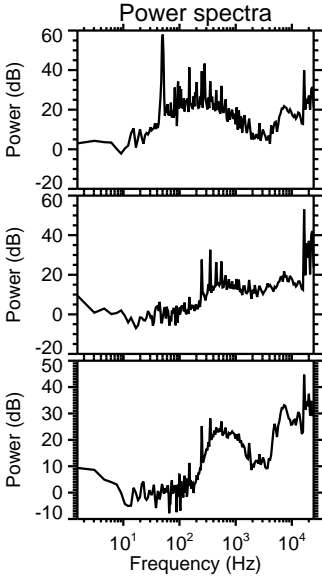
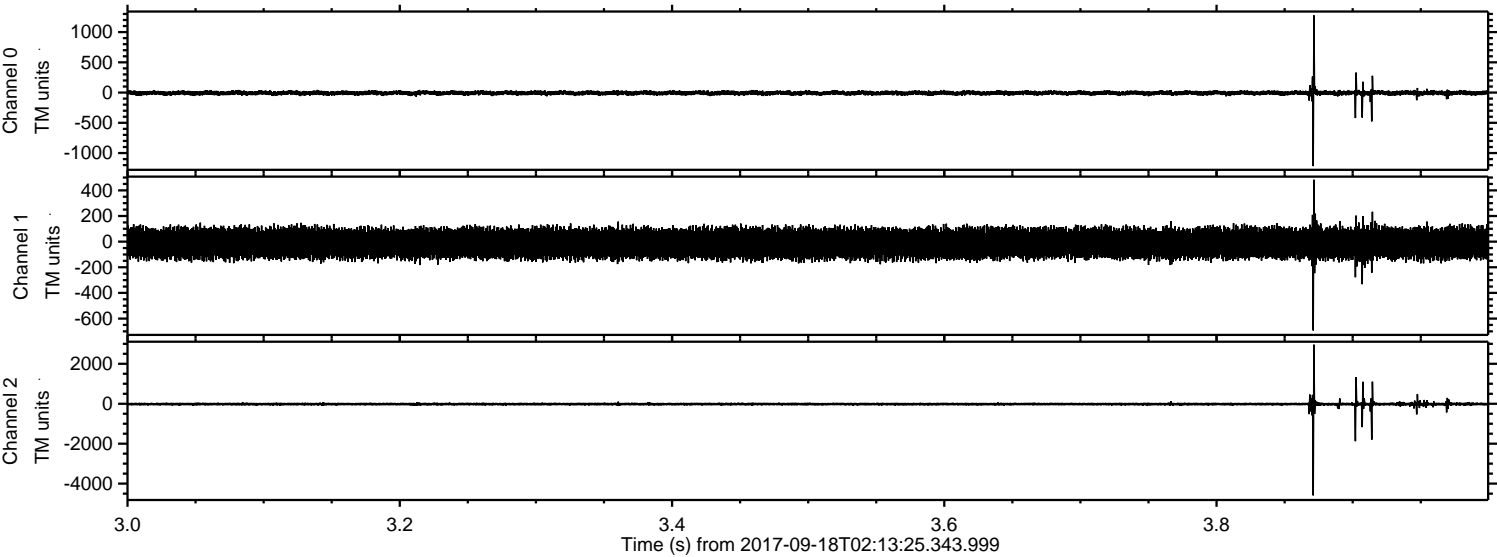



ELMAVAN 3D WAVEFORMS (Measured data sampled at 50 kHz) 51000 packets of 144 samples from 2017-09-18T02:13:25.343.999. Part 15/147

Processed Mon Sep 18 04:21:42 2017 by ELM ver.2012-10-06 from 001\_\_elm20170918\_021324\_\_dat00.bin

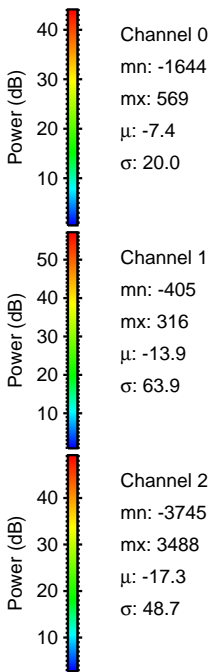
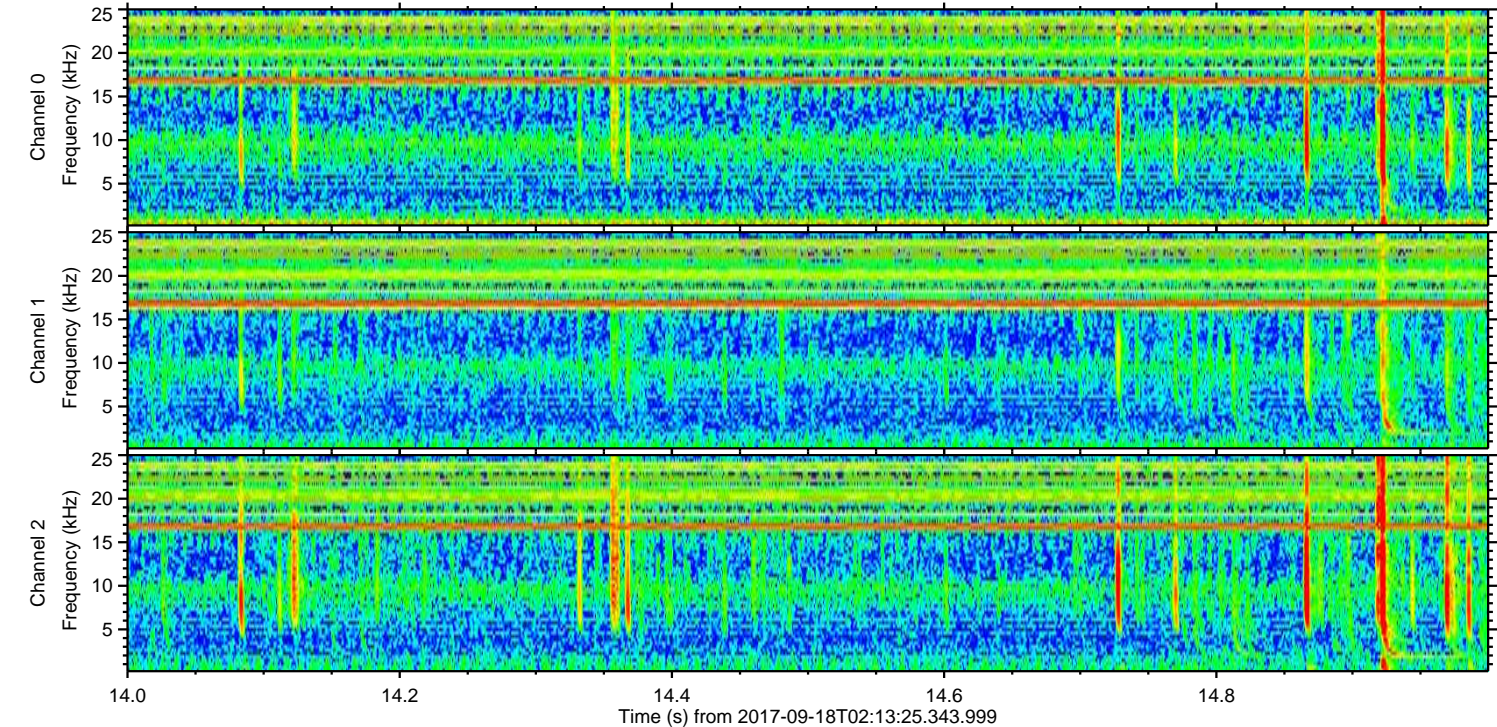
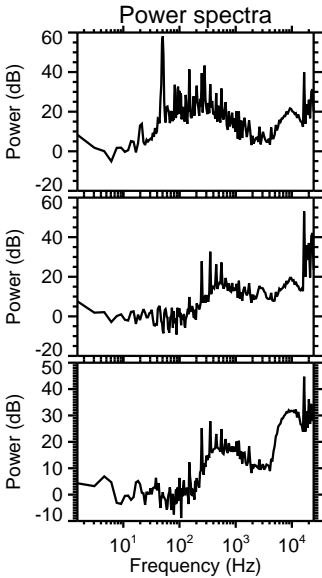
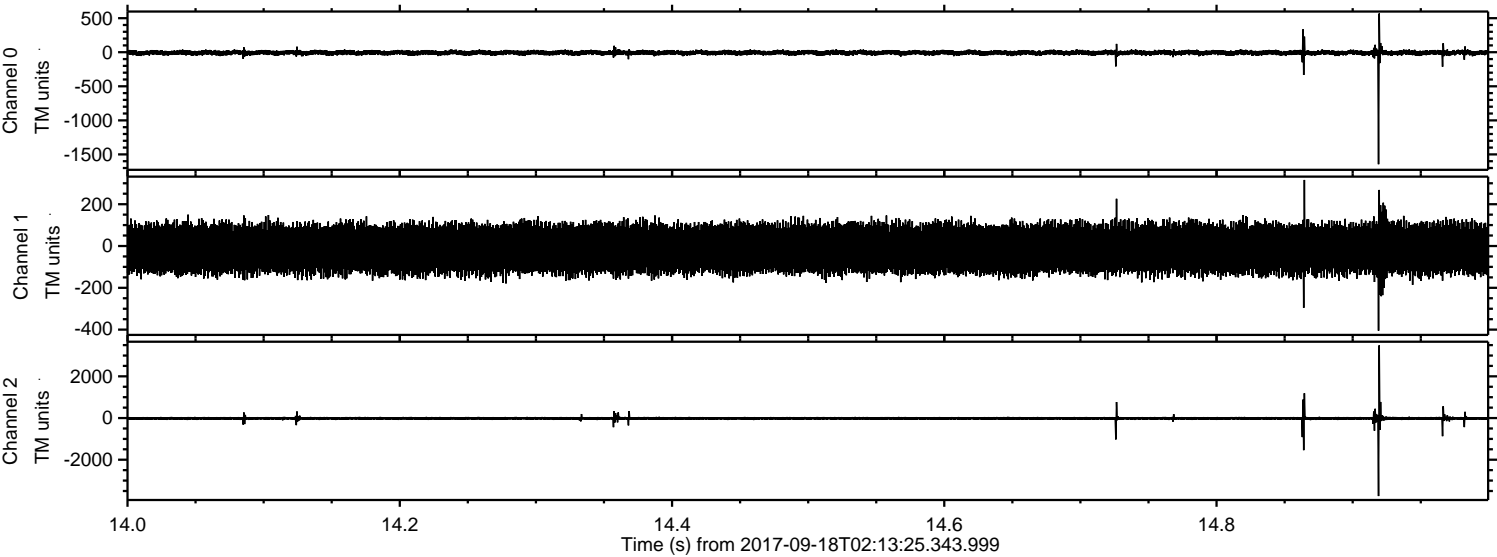

Channel 0  
mn: -1644  
mx: 569  
 $\mu$ : -7.4  
 $\sigma$ : 20.0

Channel 1  
mn: -405  
mx: 316  
 $\mu$ : -13.9  
 $\sigma$ : 63.9

Channel 2  
mn: -3745  
mx: 3488  
 $\mu$ : -17.3  
 $\sigma$ : 48.7



ELMAVAN 3D WAVEFORMS (Measured data sampled at 50 kHz) 51000 packets of 144 samples from 2017-09-18T02:13:25.343.999. Part 37/147

Processed Mon Sep 18 04:21:43 2017 by ELM ver.2012-10-06 from 001\_\_elm20170918\_021324\_\_dat00.bin

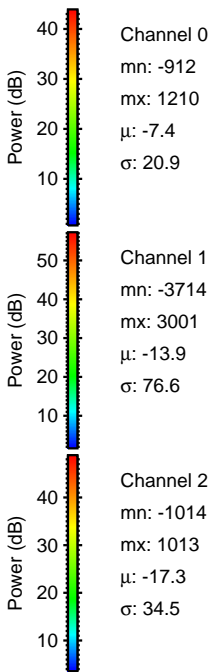
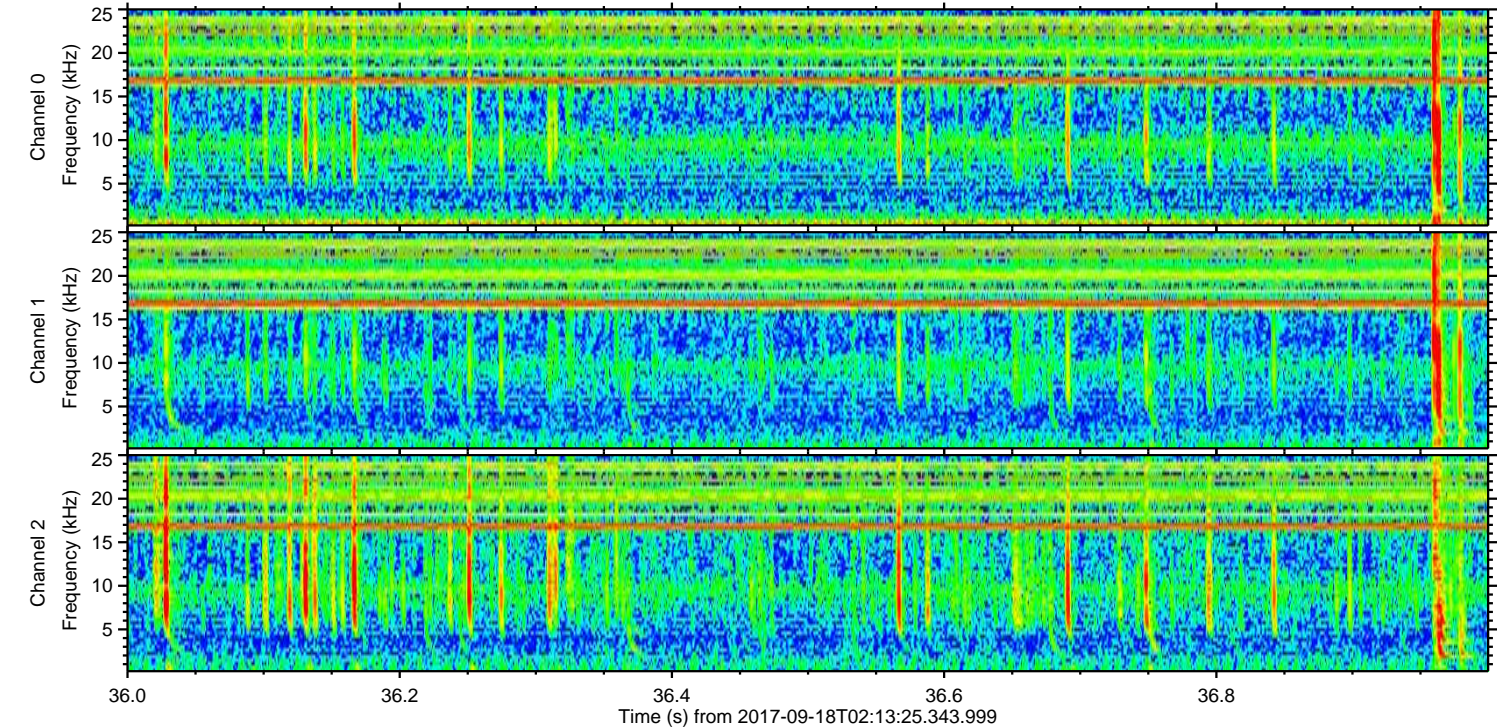
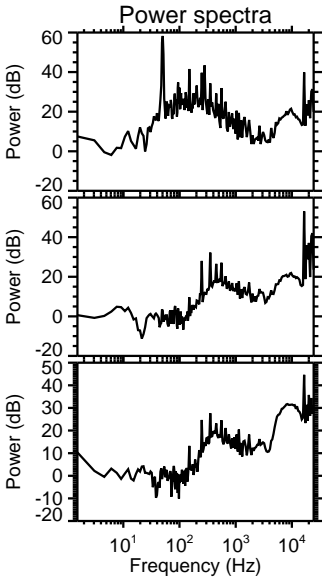
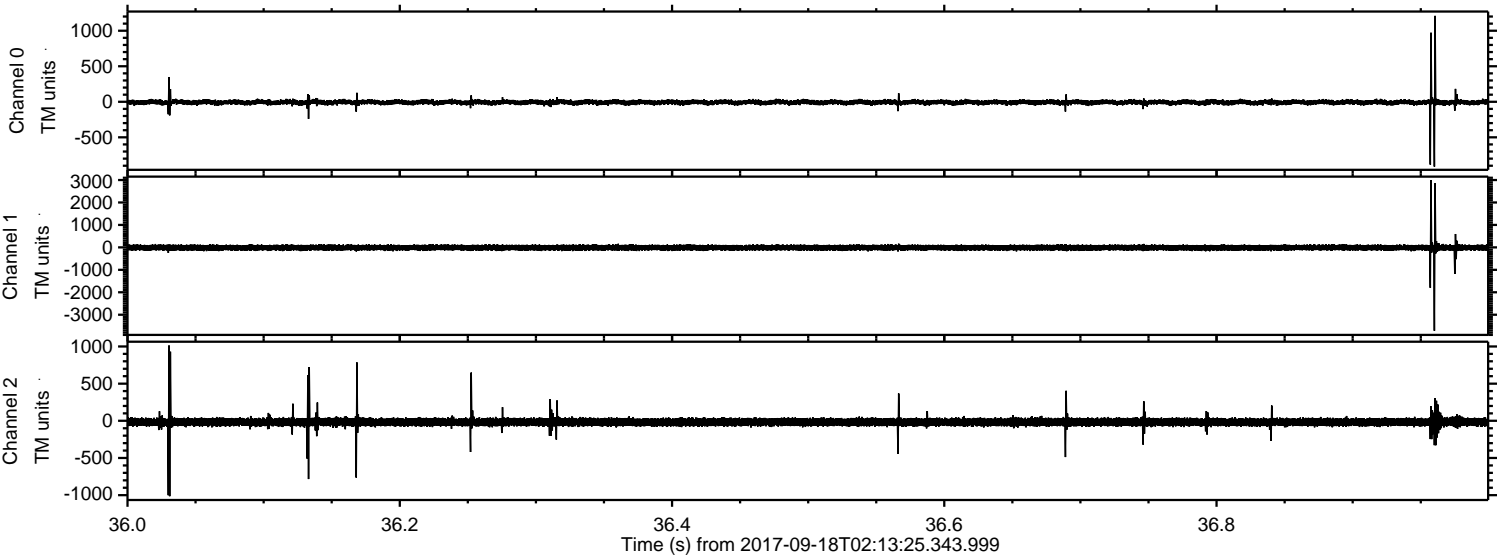



ELMAVAN 3D WAVEFORMS (Measured data sampled at 50 kHz) 51000 packets of 144 samples from 2017-09-18T02:13:25.343.999. Part 30/147

Processed Mon Sep 18 04:21:43 2017 by ELM ver.2012-10-06 from 001\_\_elm20170918\_021324\_\_dat00.bin

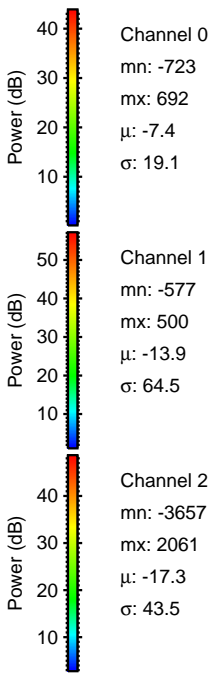
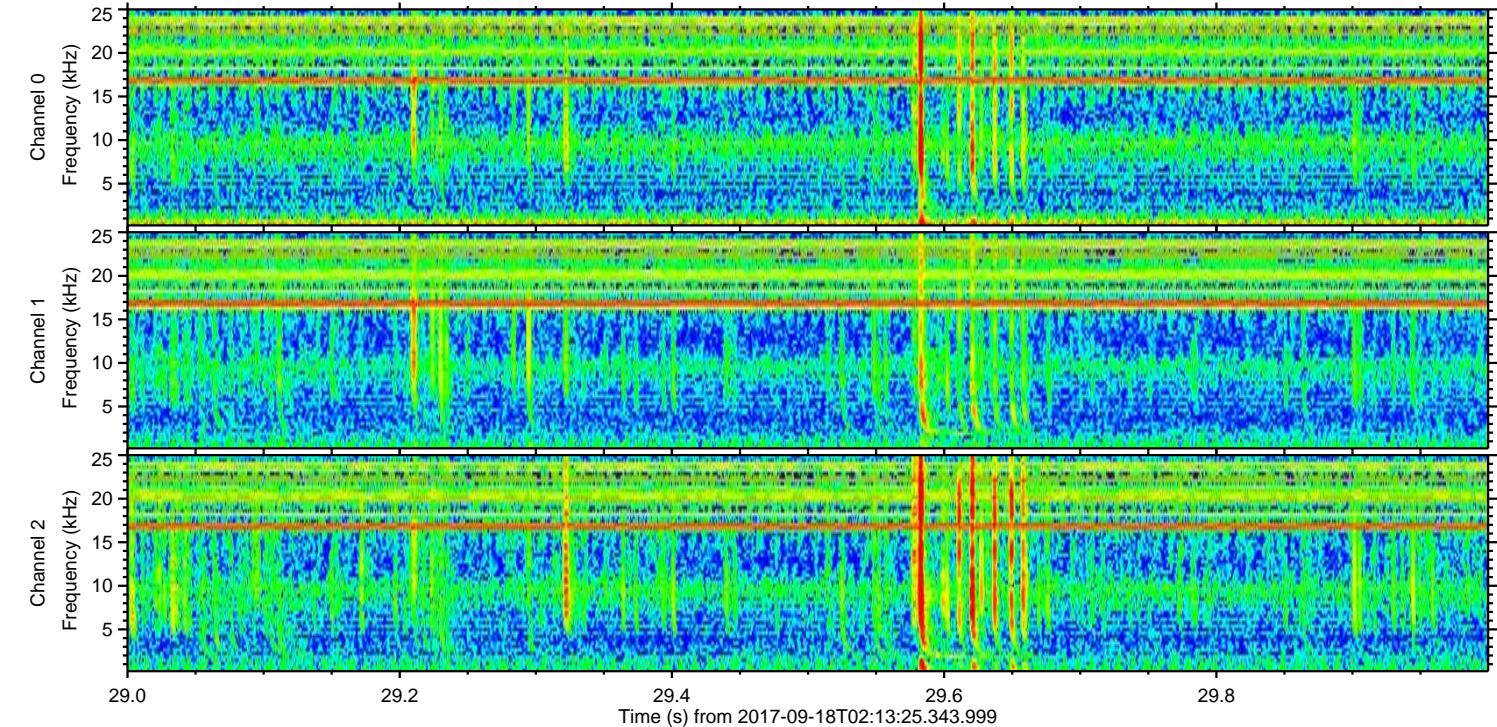
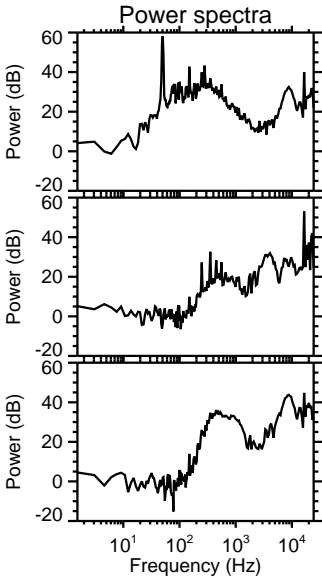
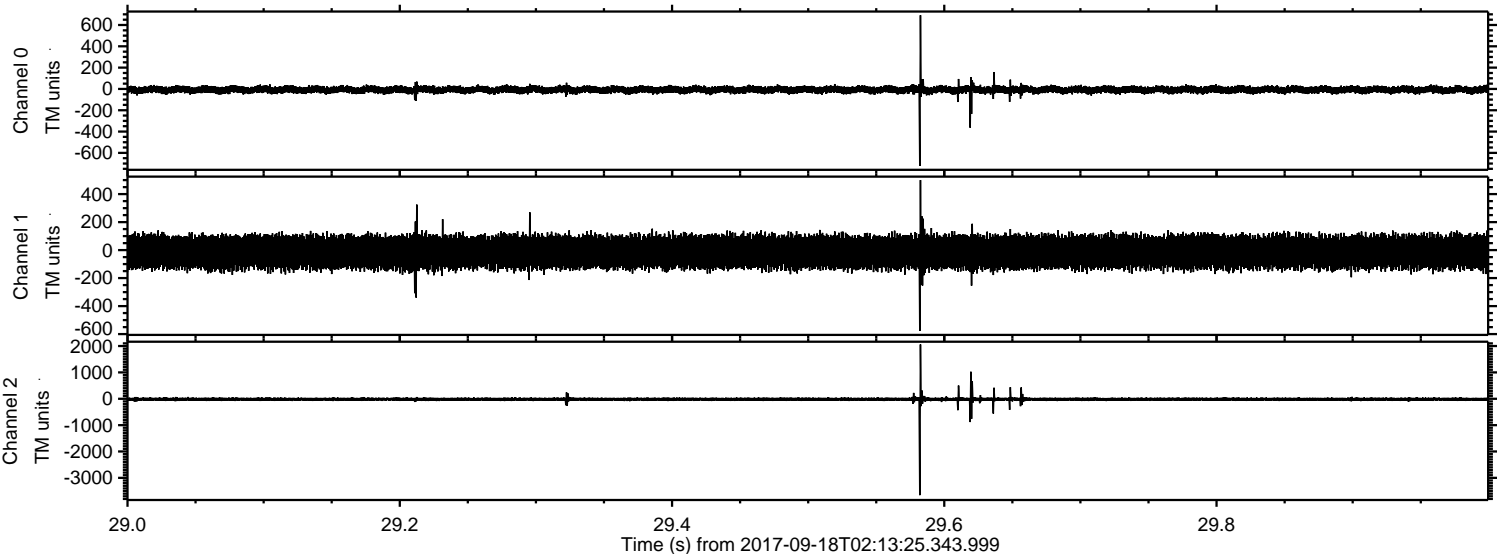



ELMAVAN 3D WAVEFORMS (Measured data sampled at 50 kHz) 51000 packets of 144 samples from 2017-09-18T02:13:25.343.999. Part 96/147

Processed Mon Sep 18 04:21:44 2017 by ELM ver.2012-10-06 from 001\_\_elm20170918\_021324\_\_dat00.bin

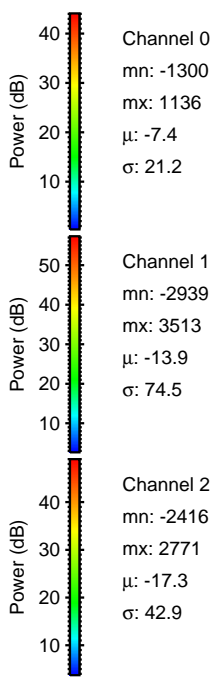
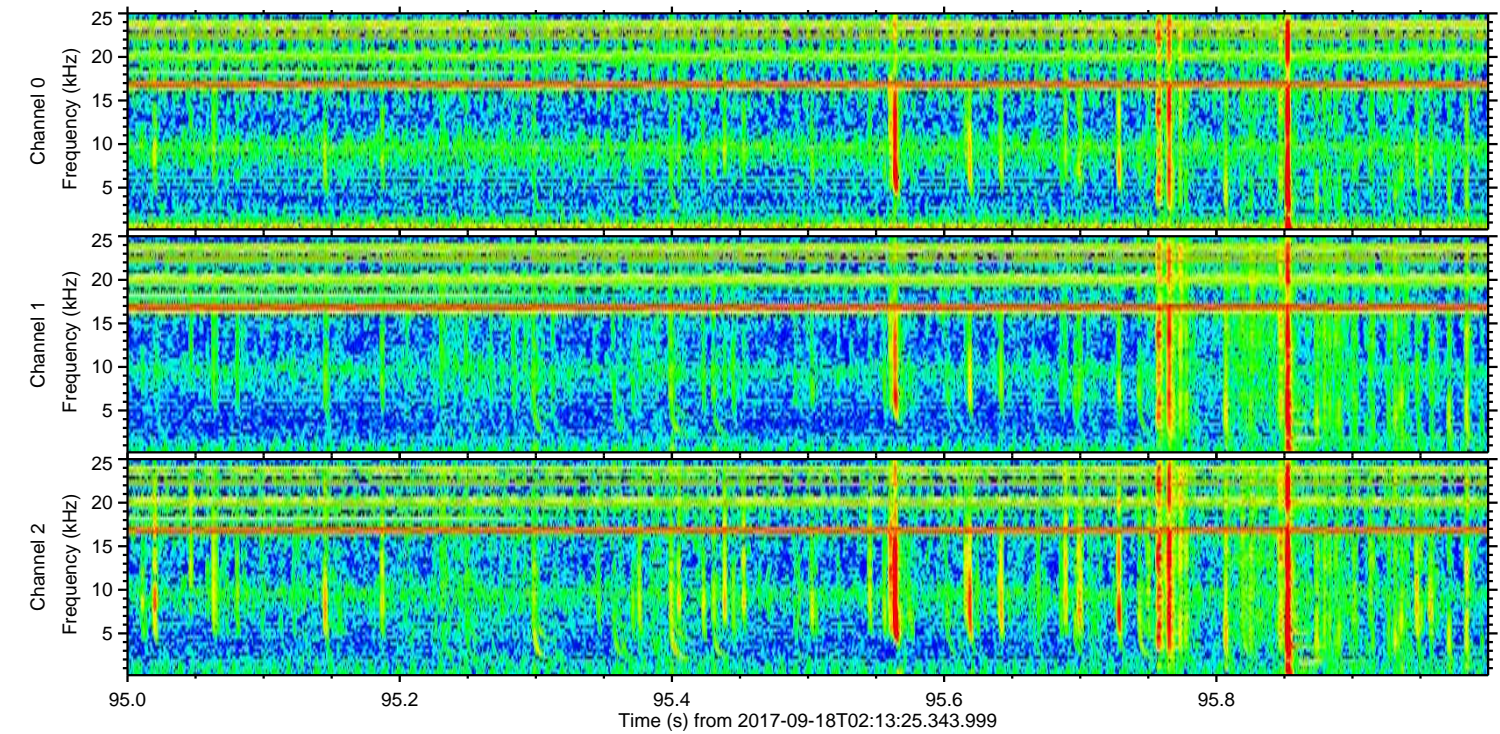
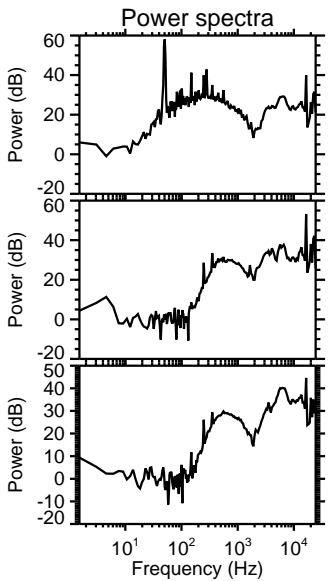
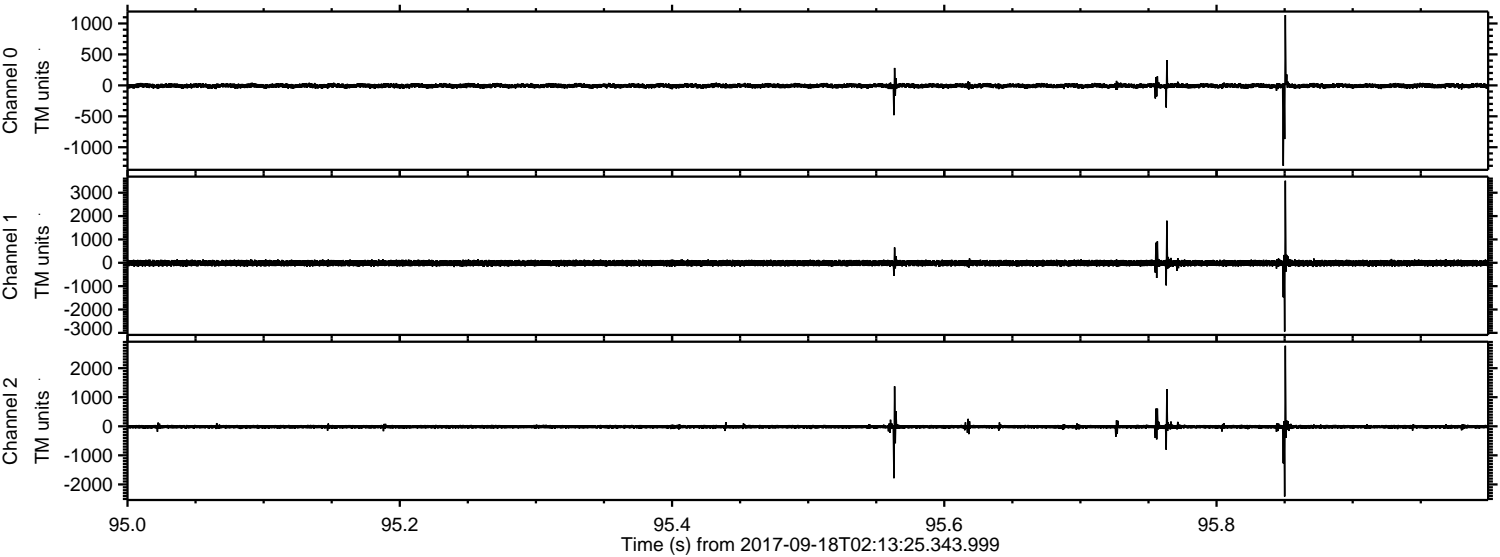



Processed Mon Sep 18 04:21:45 2017 by ELM ver.2012-10-06 from 001\_\_elm20170918\_021324\_\_dat00.bin

