

ELMAVAN 3D WAVEFORMS (Measured data sampled at 50 kHz) 51000 packets of 144 samples from 2017-09-17T19:48:09.293.000.

Processed Sun Sep 17 21:56:19 2017 by ELM ver.2012-10-06 from 001__elm20170917_194808__dat00.bin

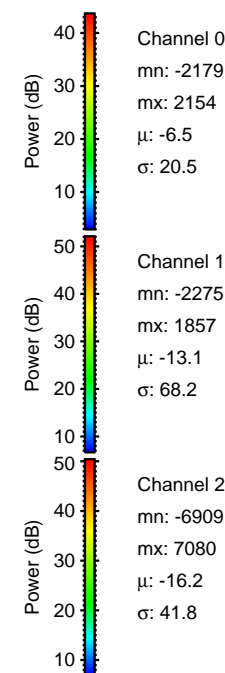
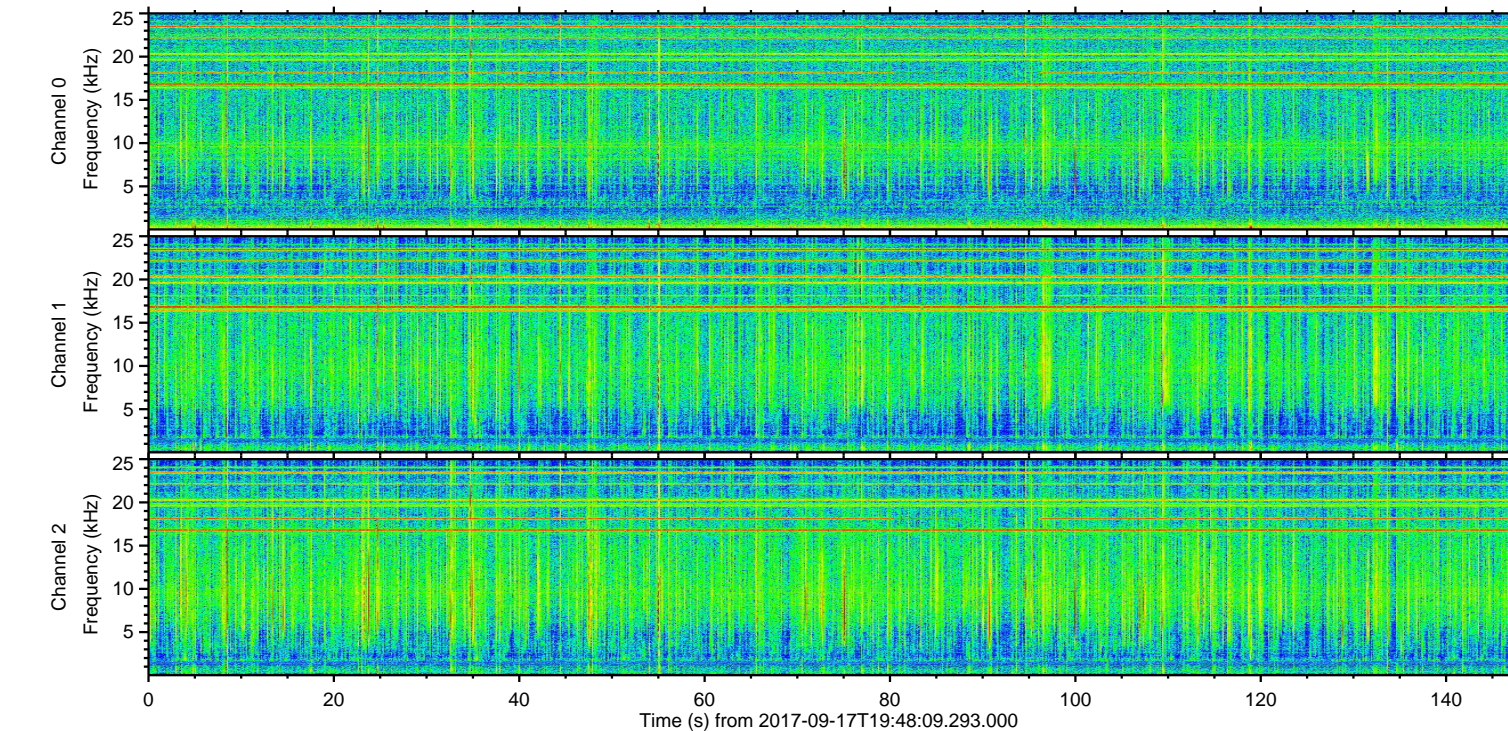
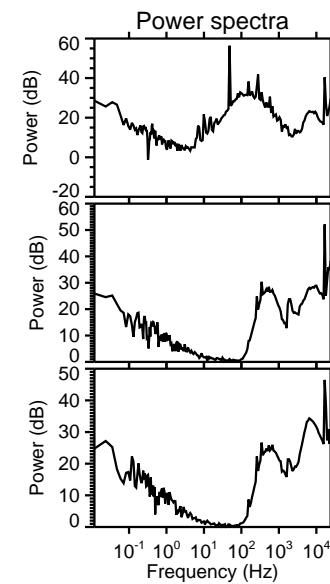
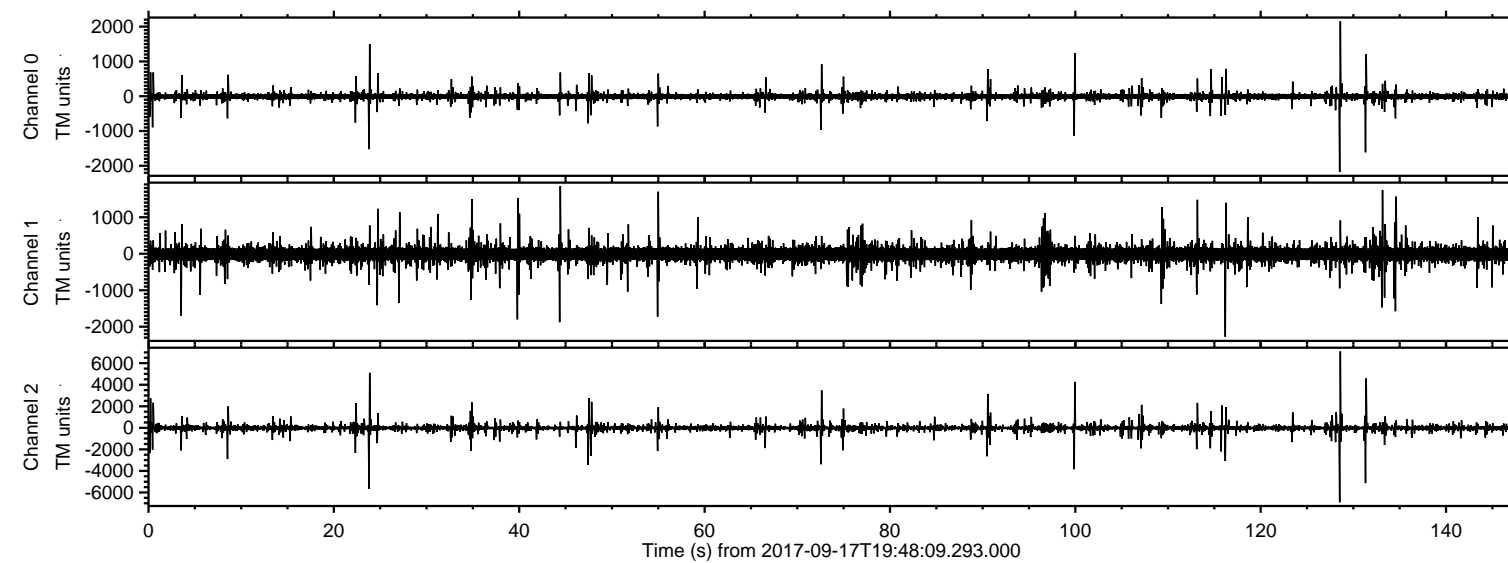

ELMAVAN 3D WAVEFORMS (Measured data sampled at 50 kHz) 51000 packets of 144 samples from 2017-09-17T19:48:09.293.000. Part 129/147

Processed Sun Sep 17 21:56:25 2017 by ELM ver.2012-10-06 from 001__elm20170917_194808__dat00.bin

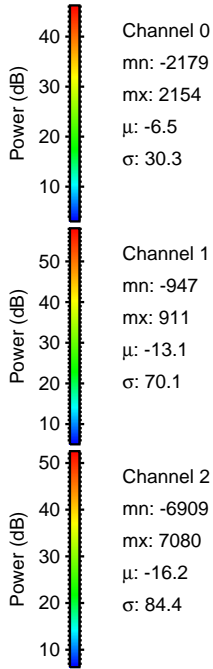
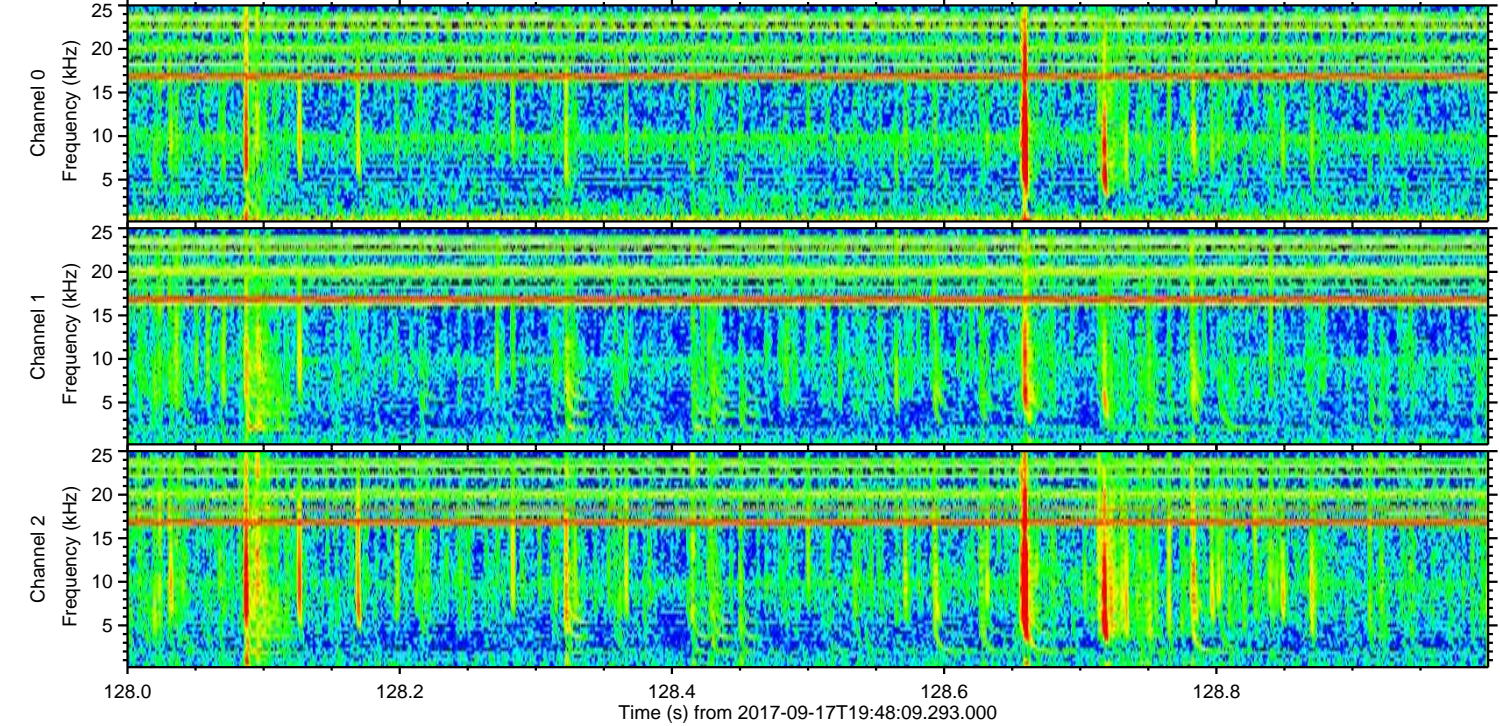
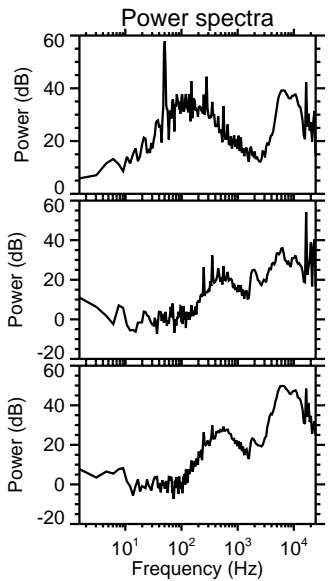
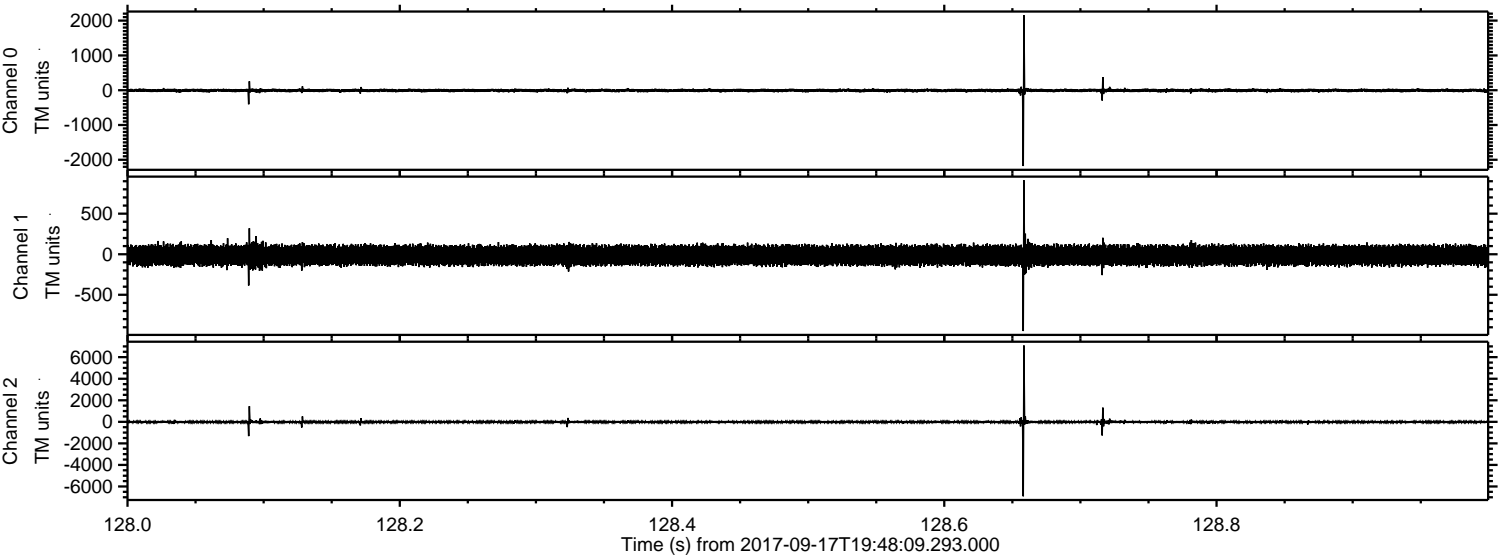

ELMAVAN 3D WAVEFORMS (Measured data sampled at 50 kHz) 51000 packets of 144 samples from 2017-09-17T19:48:09.293.000. Part 24/147

Processed Sun Sep 17 21:56:26 2017 by ELM ver.2012-10-06 from 001__elm20170917_194808__dat00.bin

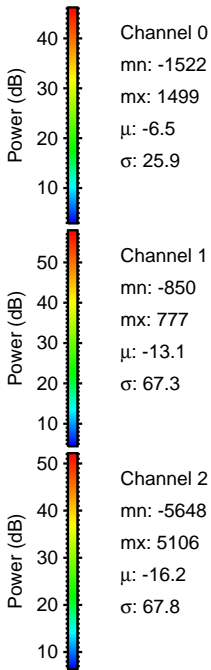
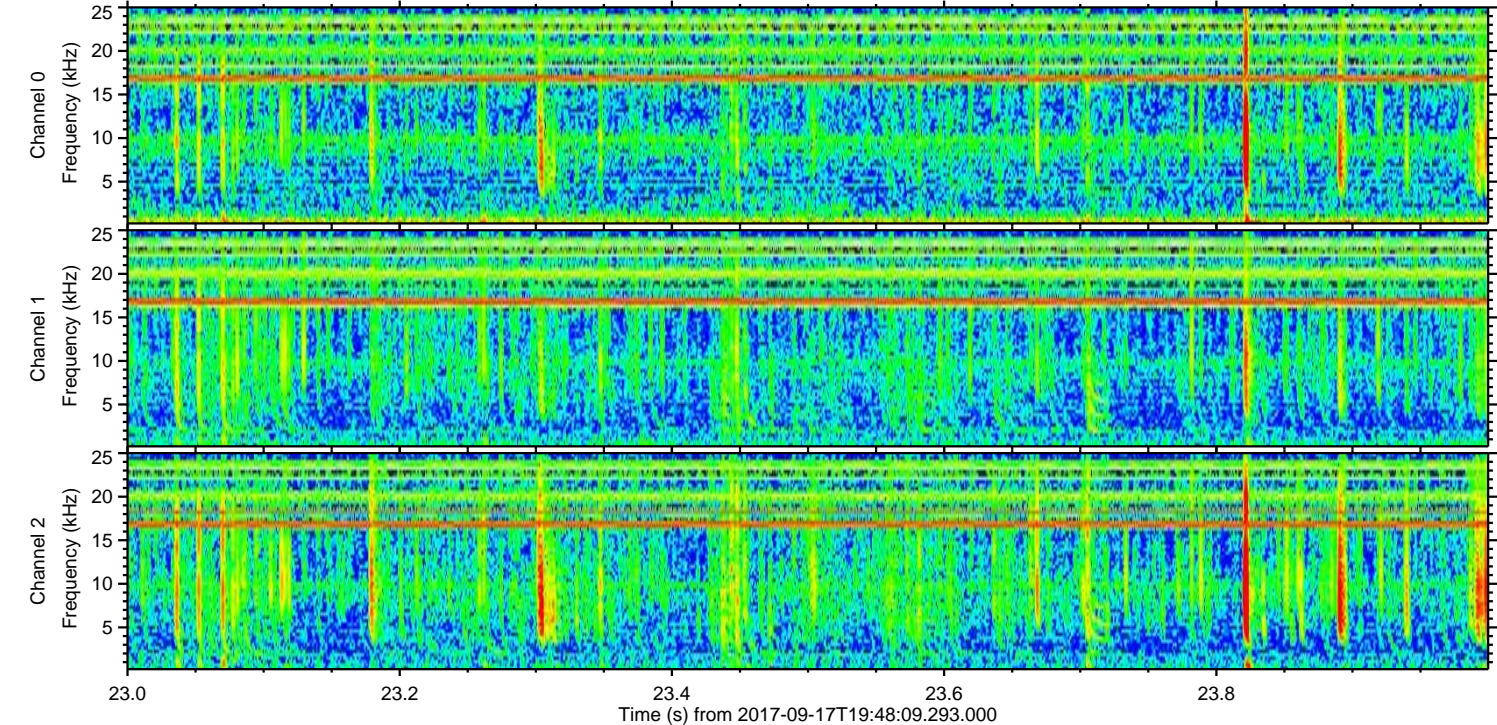
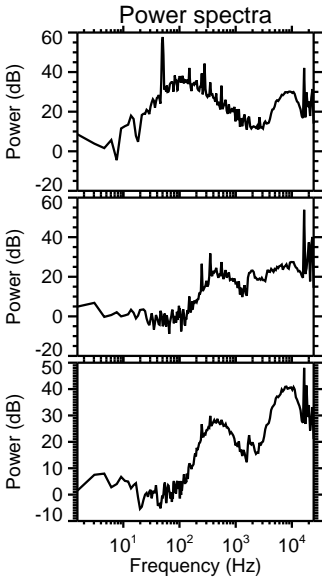
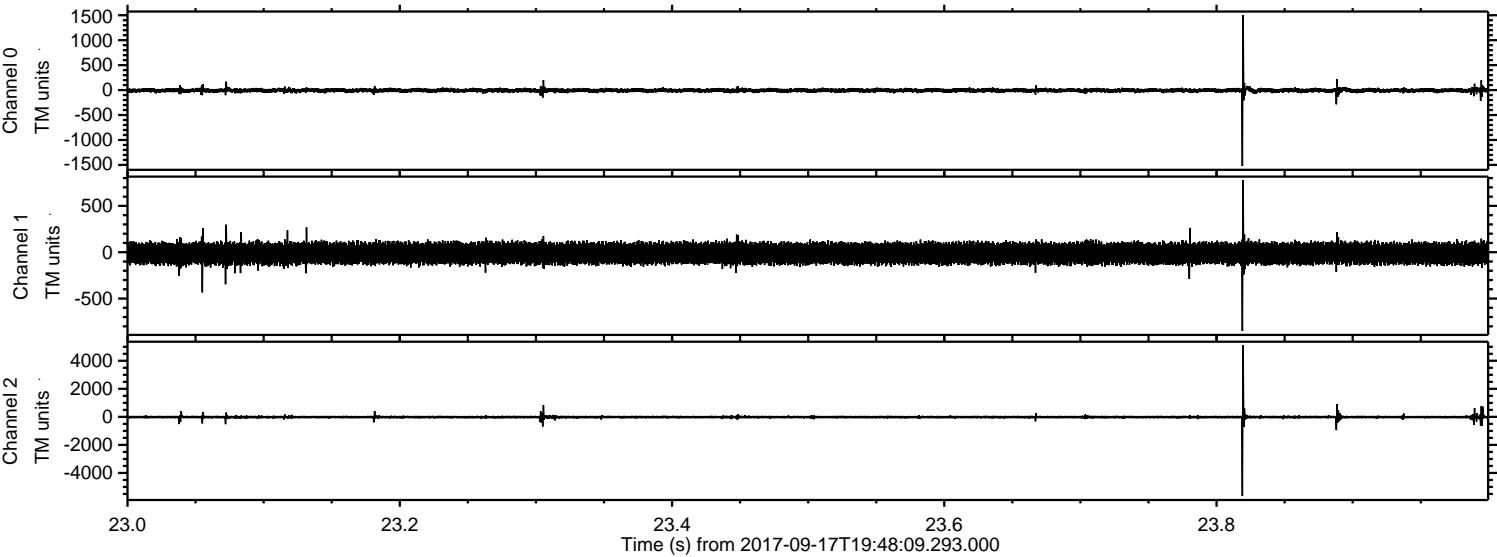

ELMAVAN 3D WAVEFORMS (Measured data sampled at 50 kHz) 51000 packets of 144 samples from 2017-09-17T19:48:09.293.000. Part 132/147

Processed Sun Sep 17 21:56:27 2017 by ELM ver.2012-10-06 from 001__elm20170917_194808__dat00.bin

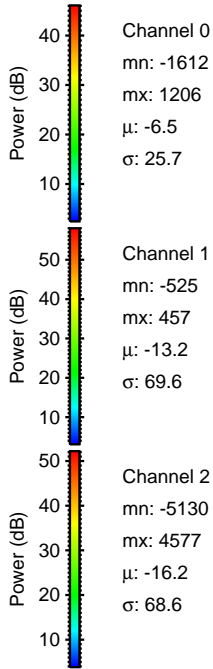
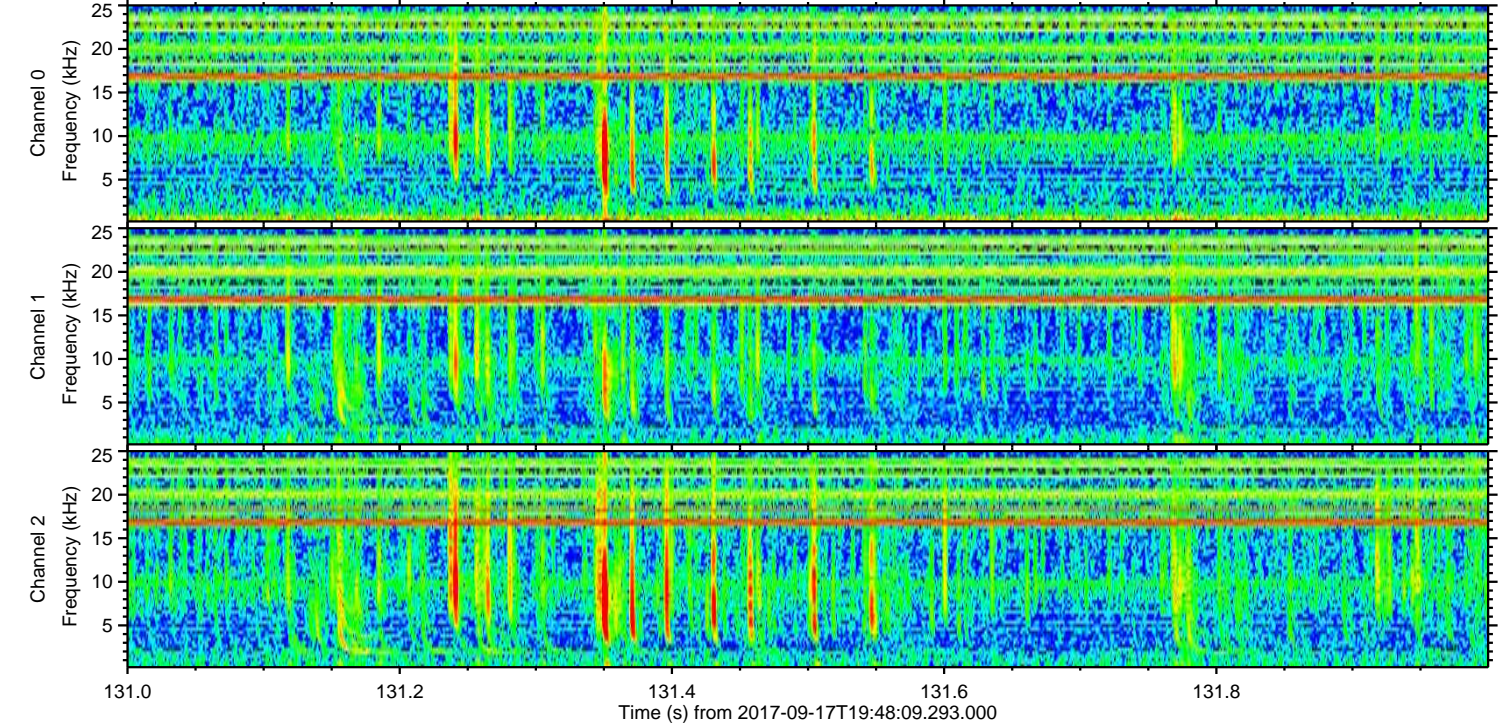
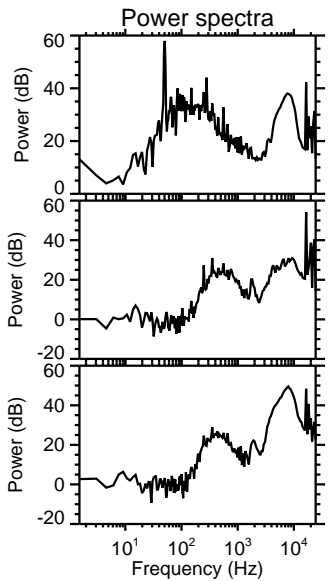
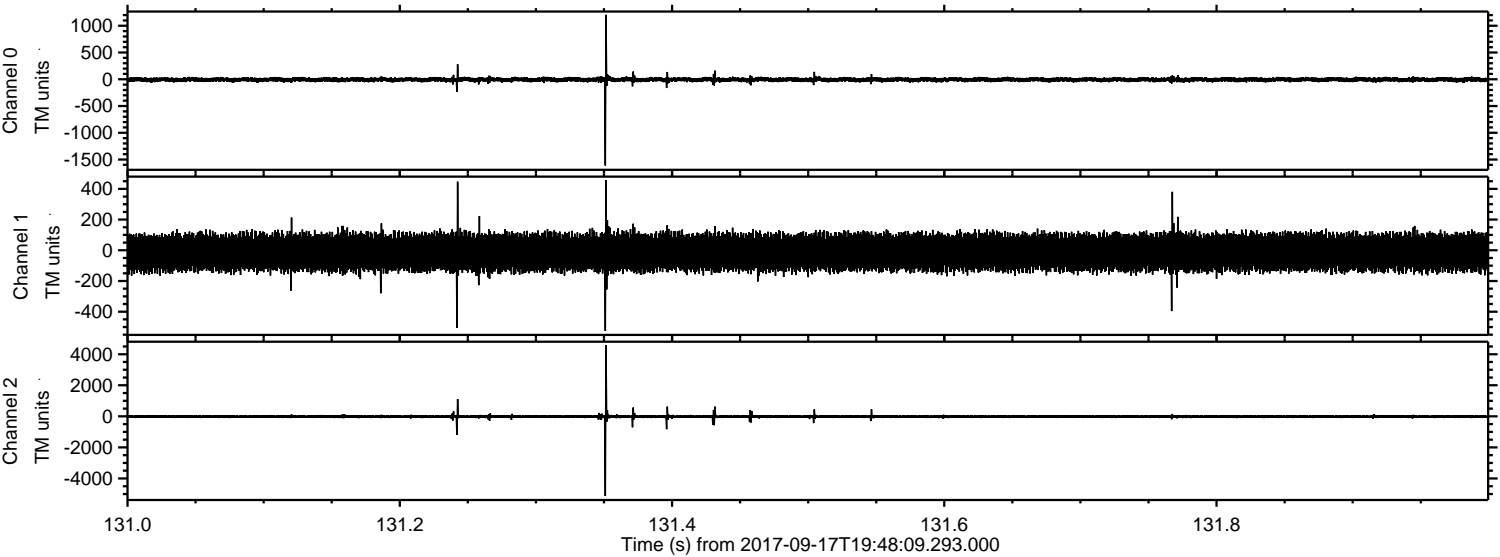

Channel 0
mn: -1612
mx: 1206
 μ : -6.5
 σ : 25.7

Channel 1
mn: -525
mx: 457
 μ : -13.2
 σ : 69.6

Channel 2
mn: -5130
mx: 4577
 μ : -16.2
 σ : 68.6

ELMAVAN 3D WAVEFORMS (Measured data sampled at 50 kHz) 51000 packets of 144 samples from 2017-09-17T19:48:09.293.000. Part 100/147

Processed Sun Sep 17 21:56:27 2017 by ELM ver.2012-10-06 from 001__elm20170917_194808__dat00.bin

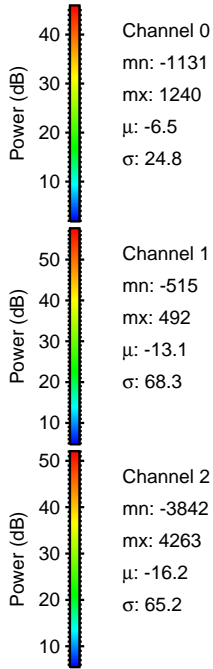
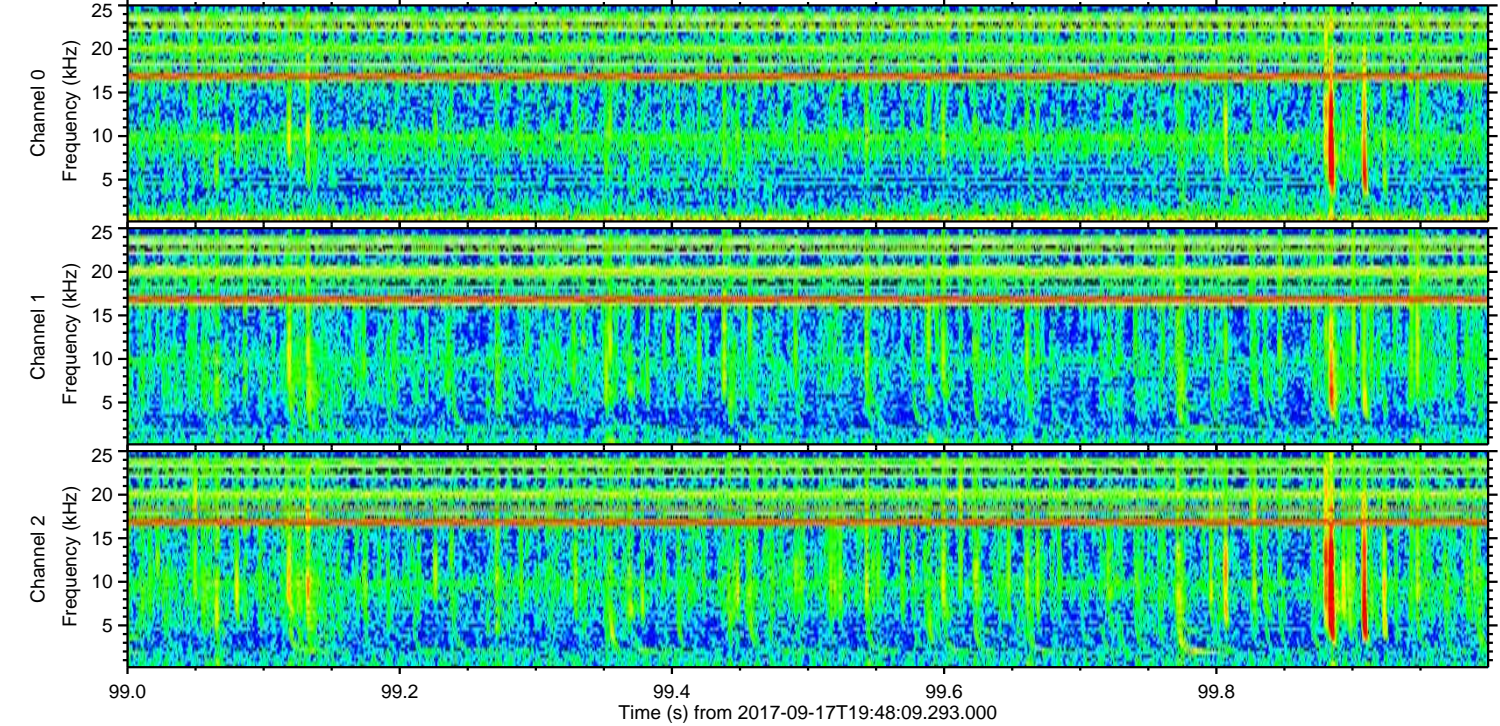
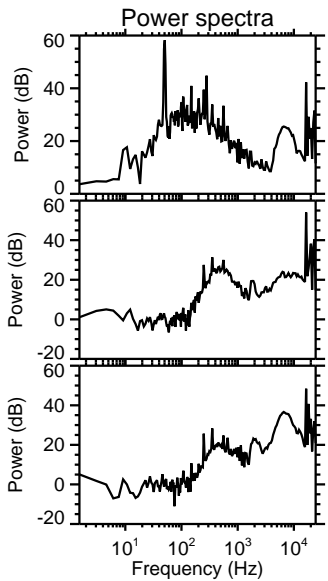
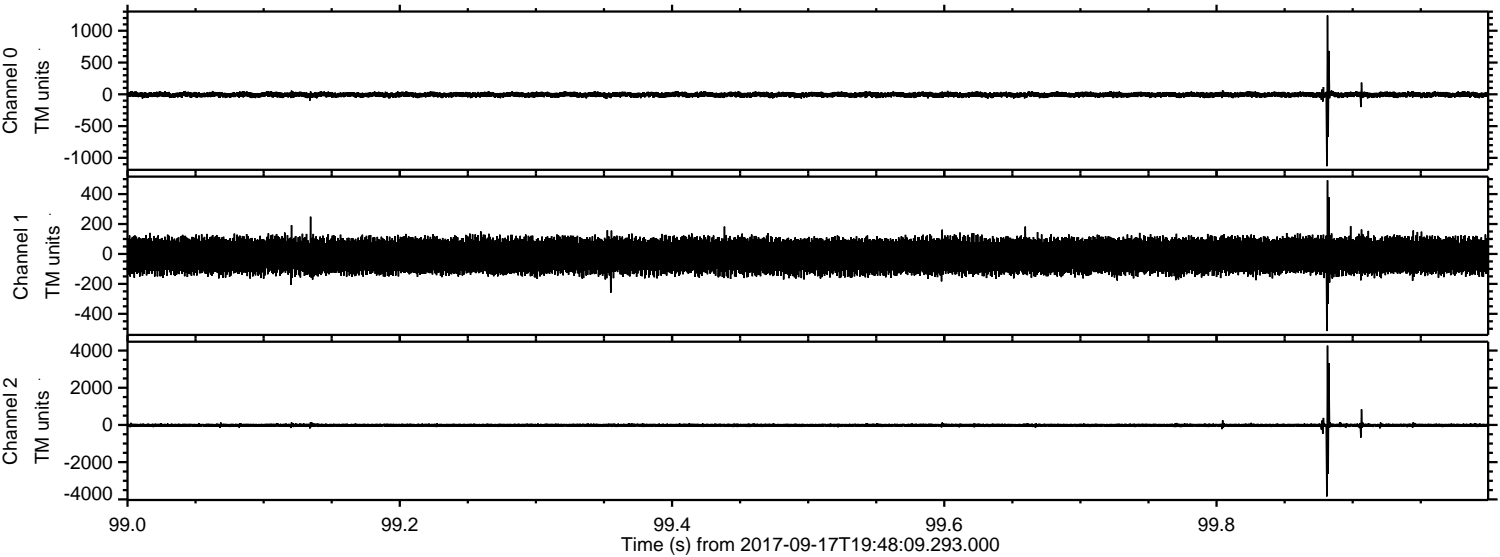

Channel 0
mn: -1131
mx: 1240
 μ : -6.5
 σ : 24.8

Channel 1
mn: -515
mx: 492
 μ : -13.1
 σ : 68.3

Channel 2
mn: -3842
mx: 4263
 μ : -16.2
 σ : 65.2

ELMAVAN 3D WAVEFORMS (Measured data sampled at 50 kHz) 51000 packets of 144 samples from 2017-09-17T19:48:09.293.000. Part 73/147

Processed Sun Sep 17 21:56:28 2017 by ELM ver.2012-10-06 from 001__elm20170917_194808__dat00.bin

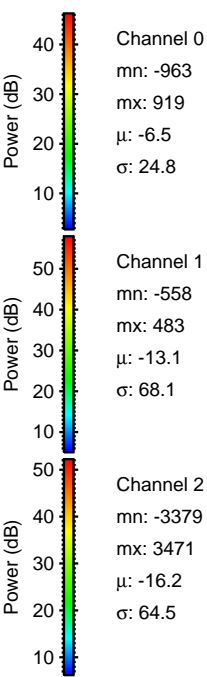
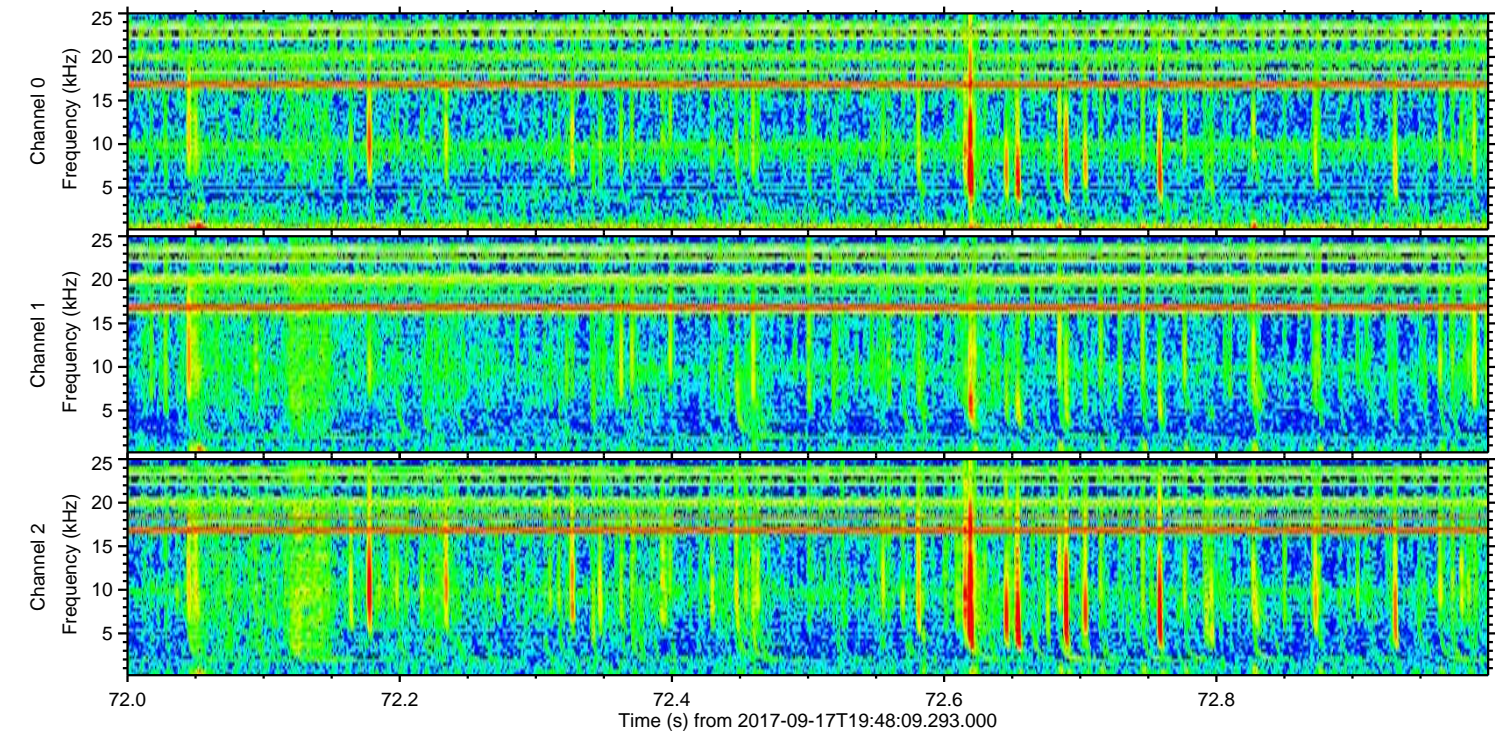
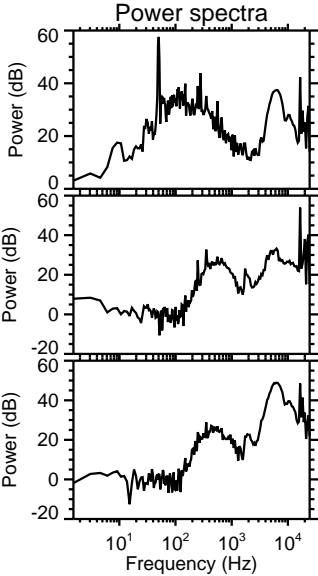
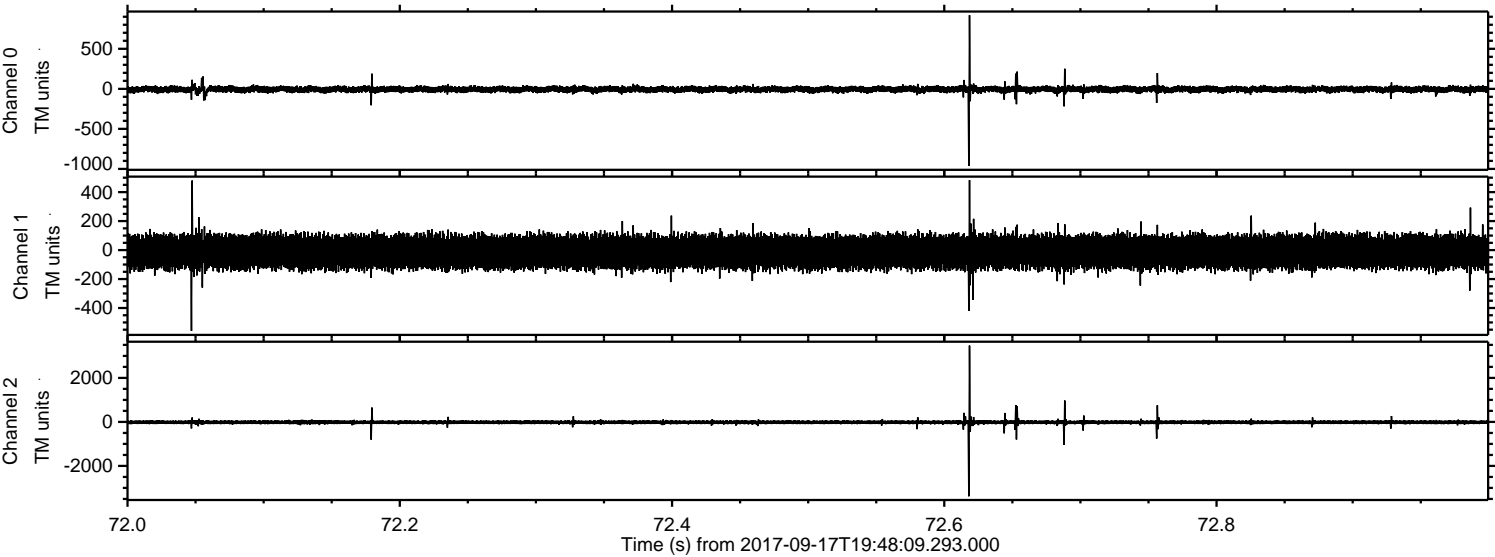

Channel 0
mn: -963
mx: 919
 μ : -6.5
 σ : 24.8

Channel 1
mn: -558
mx: 483
 μ : -13.1
 σ : 68.1

Channel 2
mn: -3379
mx: 3471
 μ : -16.2
 σ : 64.5

Processed Sun Sep 17 21:56:28 2017 by ELM ver.2012-10-06 from 001__elm20170917_194808__dat00.bin

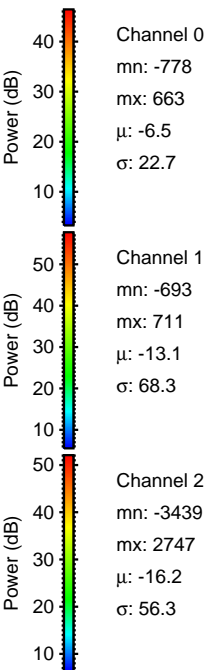
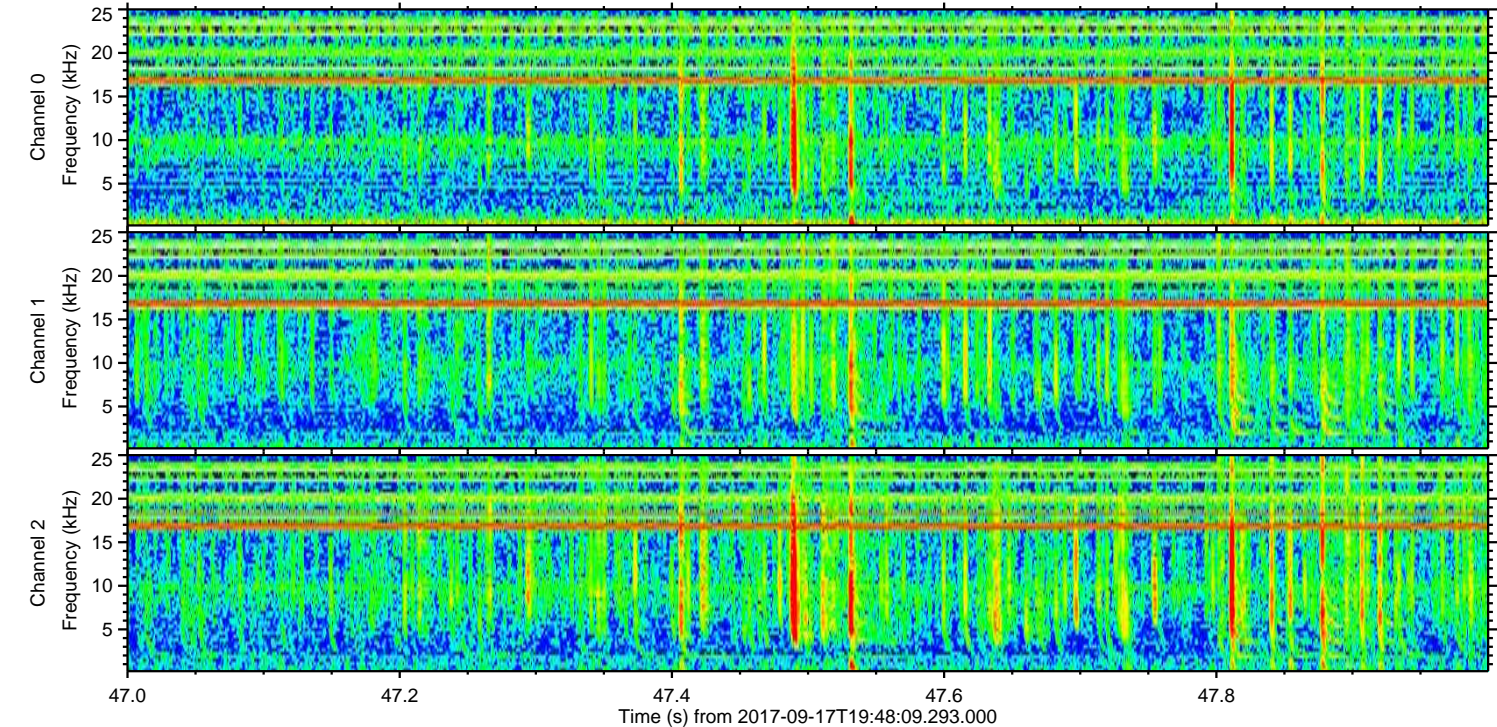
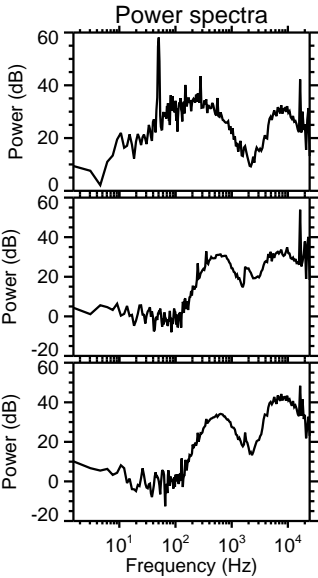
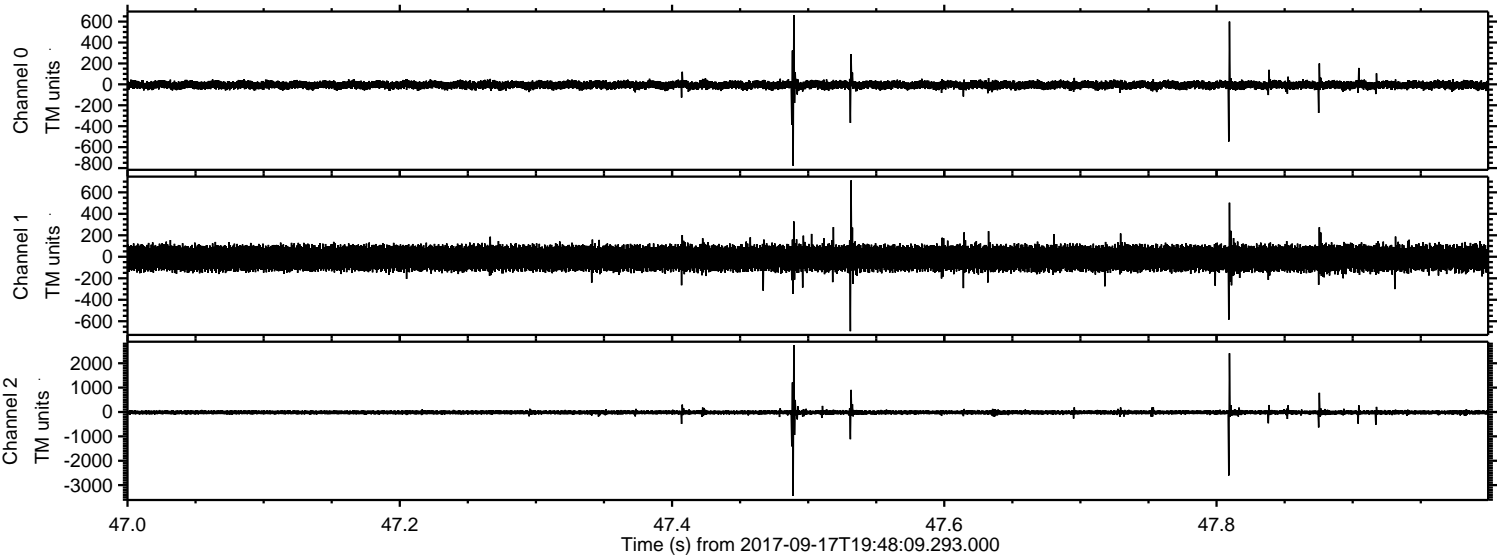

Channel 0
mn: -778
mx: 663
 μ : -6.5
 σ : 22.7

Channel 1
mn: -693
mx: 711
 μ : -13.1
 σ : 68.3

Channel 2
mn: -3439
mx: 2747
 μ : -16.2
 σ : 56.3

Processed Sun Sep 17 21:56:29 2017 by ELM ver.2012-10-06 from 001__elm20170917_194808__dat00.bin

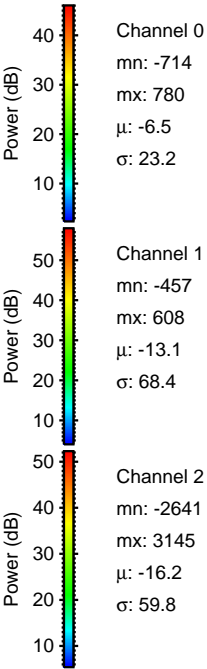
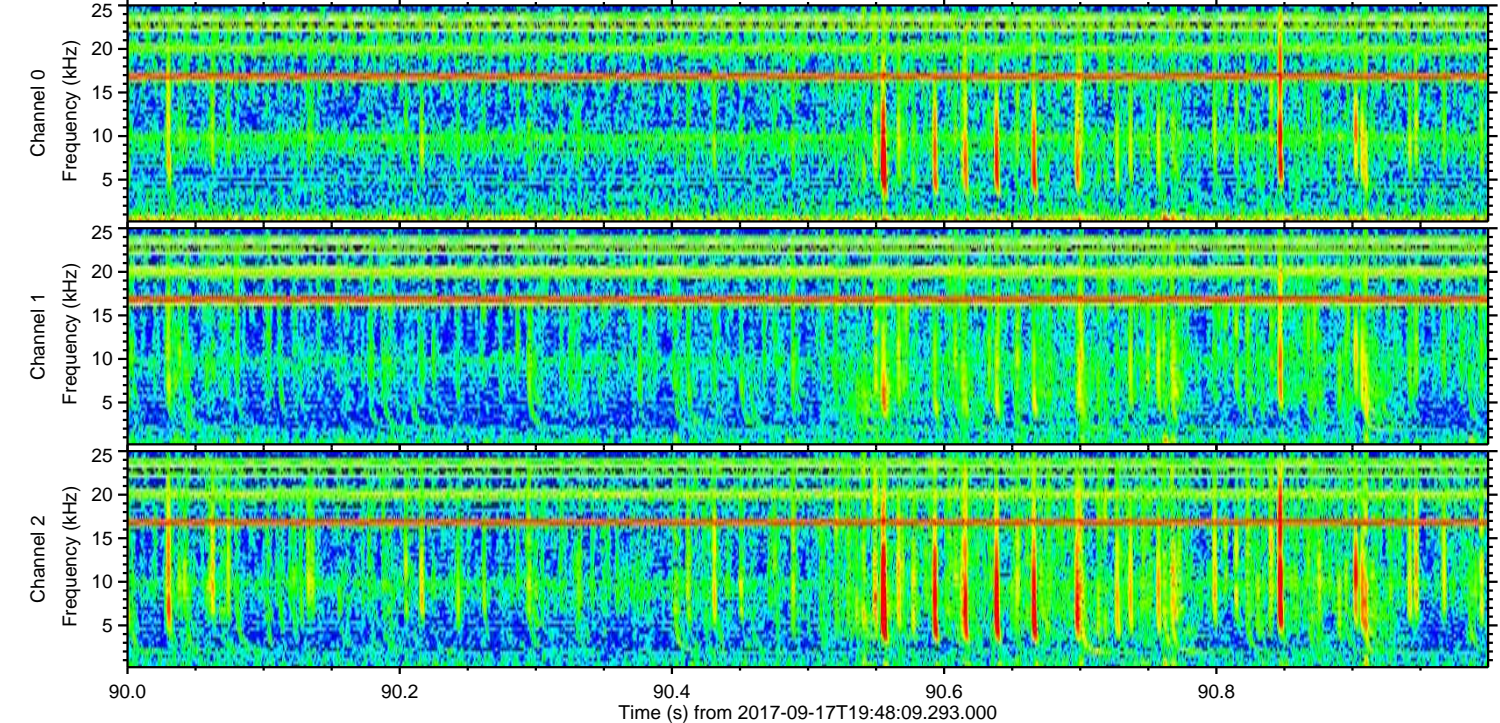
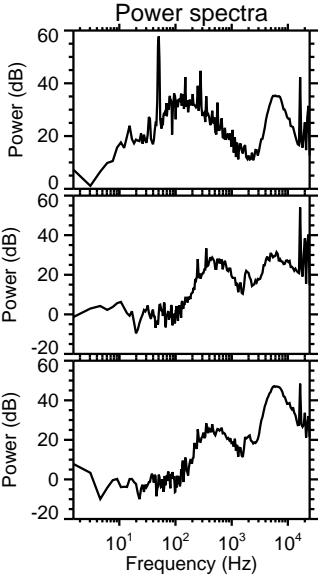
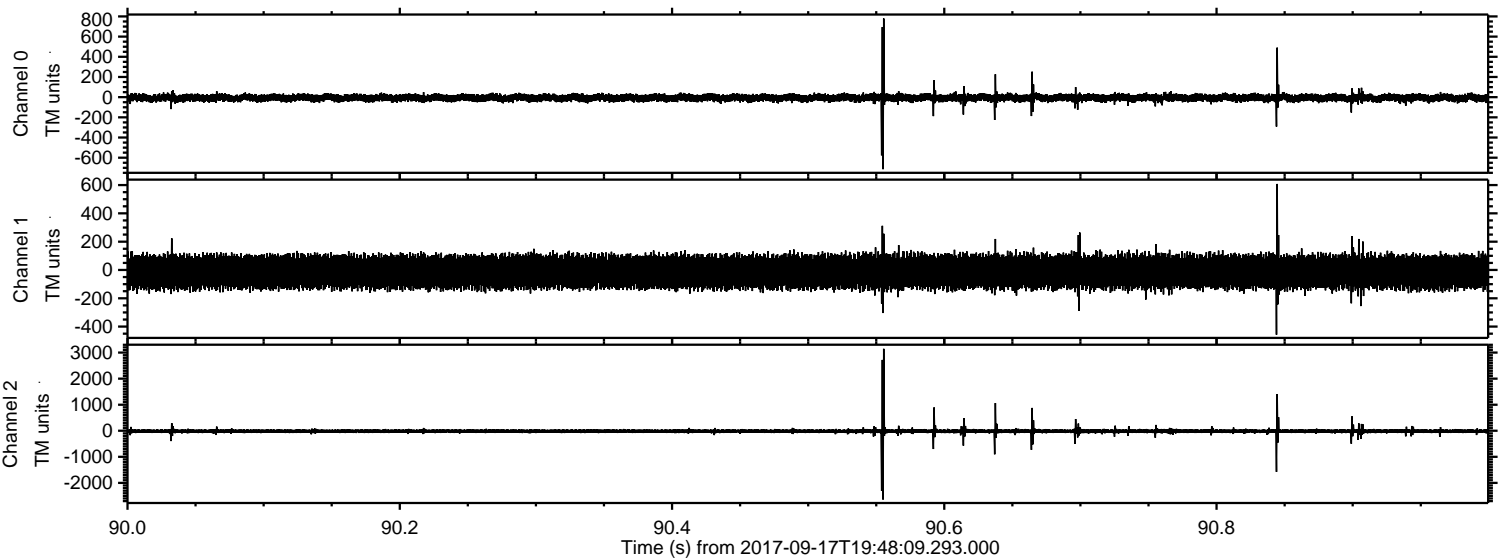

ELMAVAN 3D WAVEFORMS (Measured data sampled at 50 kHz) 51000 packets of 144 samples from 2017-09-17T19:48:09.293.000. Part 117/147

Processed Sun Sep 17 21:56:30 2017 by ELM ver.2012-10-06 from 001__elm20170917_194808__dat00.bin

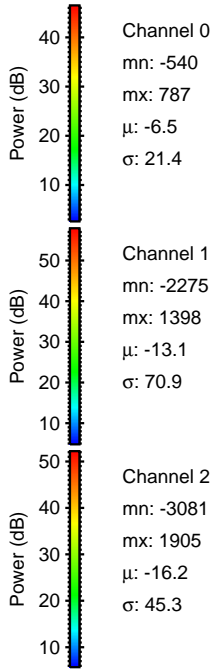
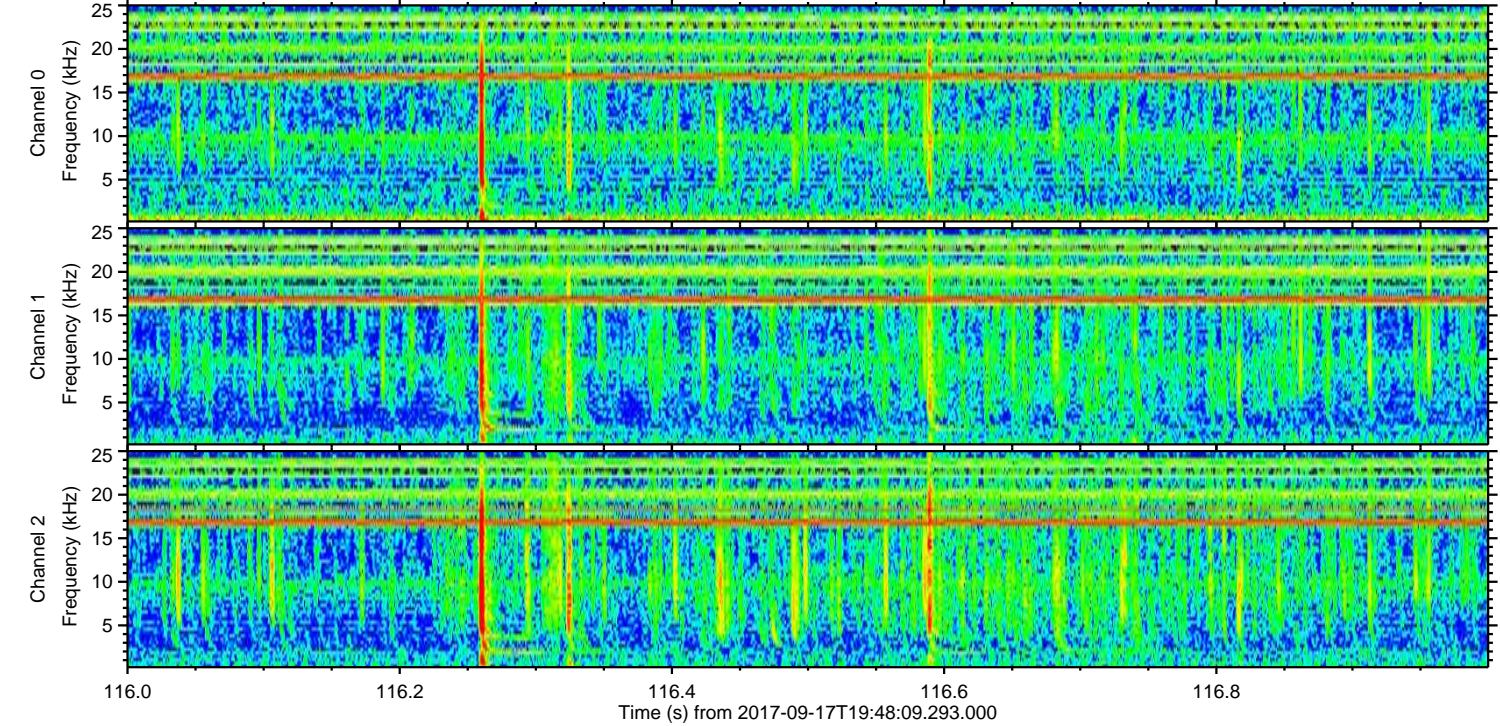
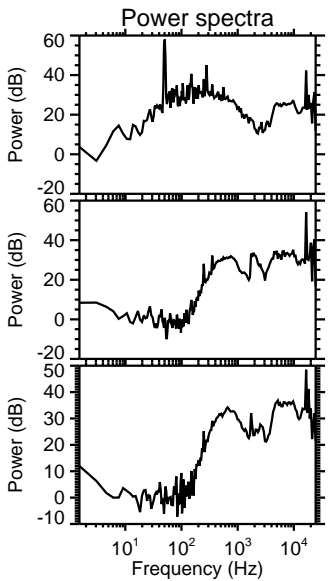
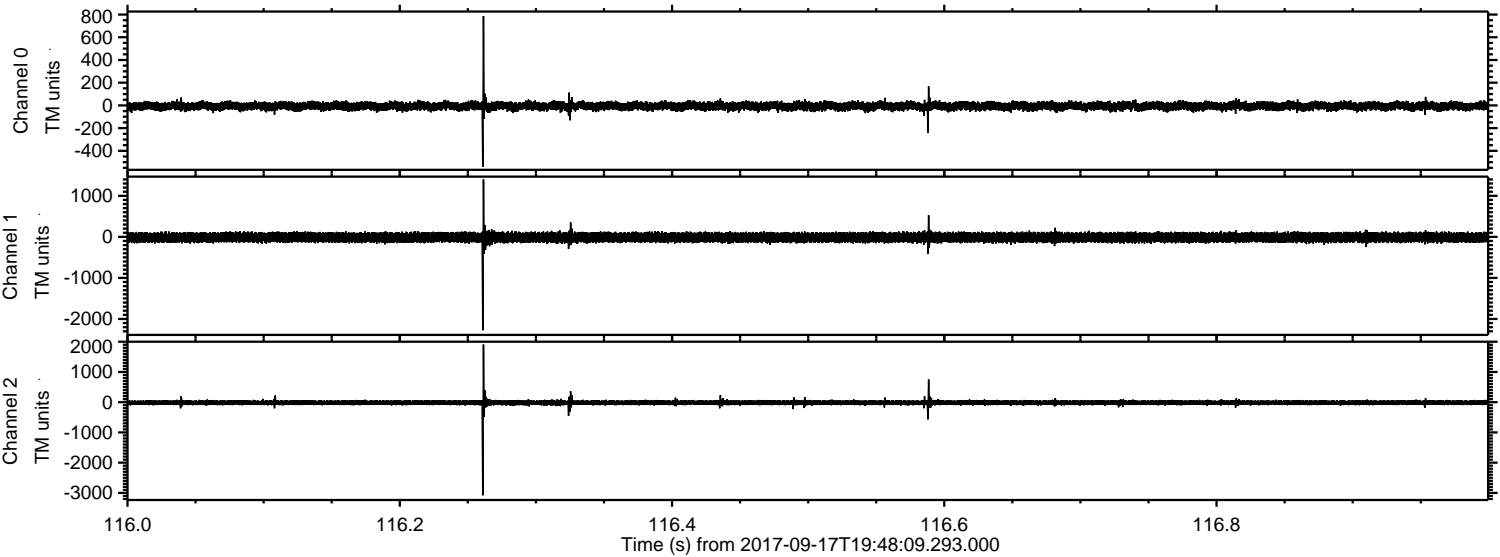

Channel 0
mn: -540
mx: 787
 μ : -6.5
 σ : 21.4

Channel 1
mn: -2275
mx: 1398
 μ : -13.1
 σ : 70.9

Channel 2
mn: -3081
mx: 1905
 μ : -16.2
 σ : 45.3

Processed Sun Sep 17 21:56:30 2017 by ELM ver.2012-10-06 from 001__elm20170917_194808__dat00.bin

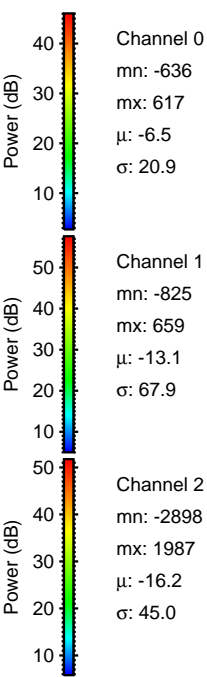
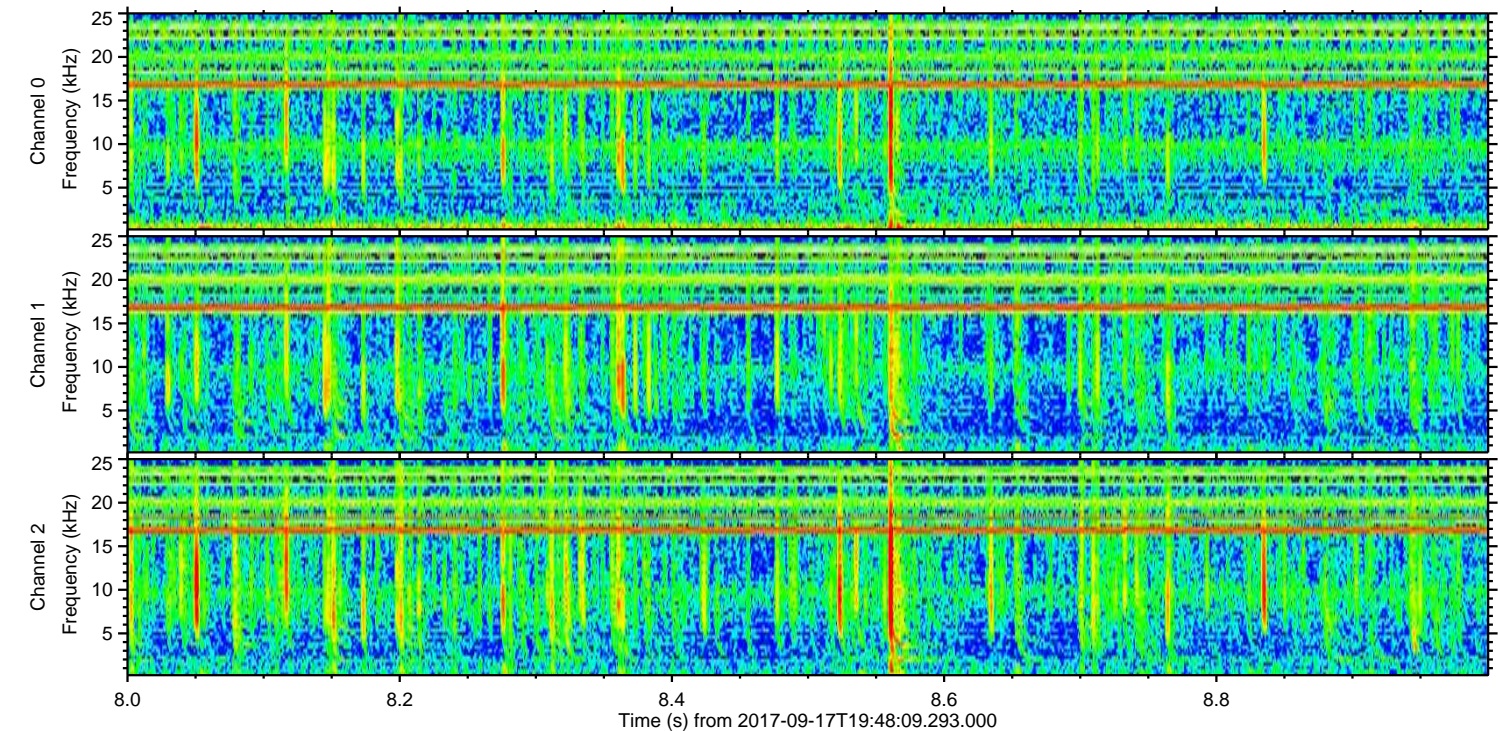
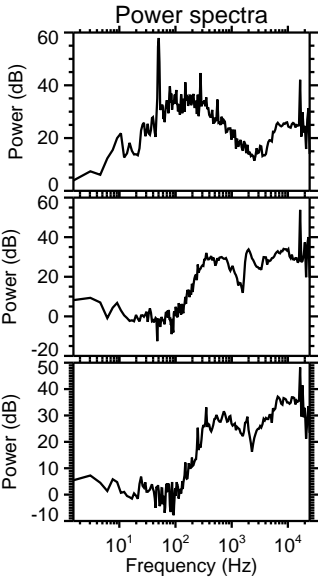
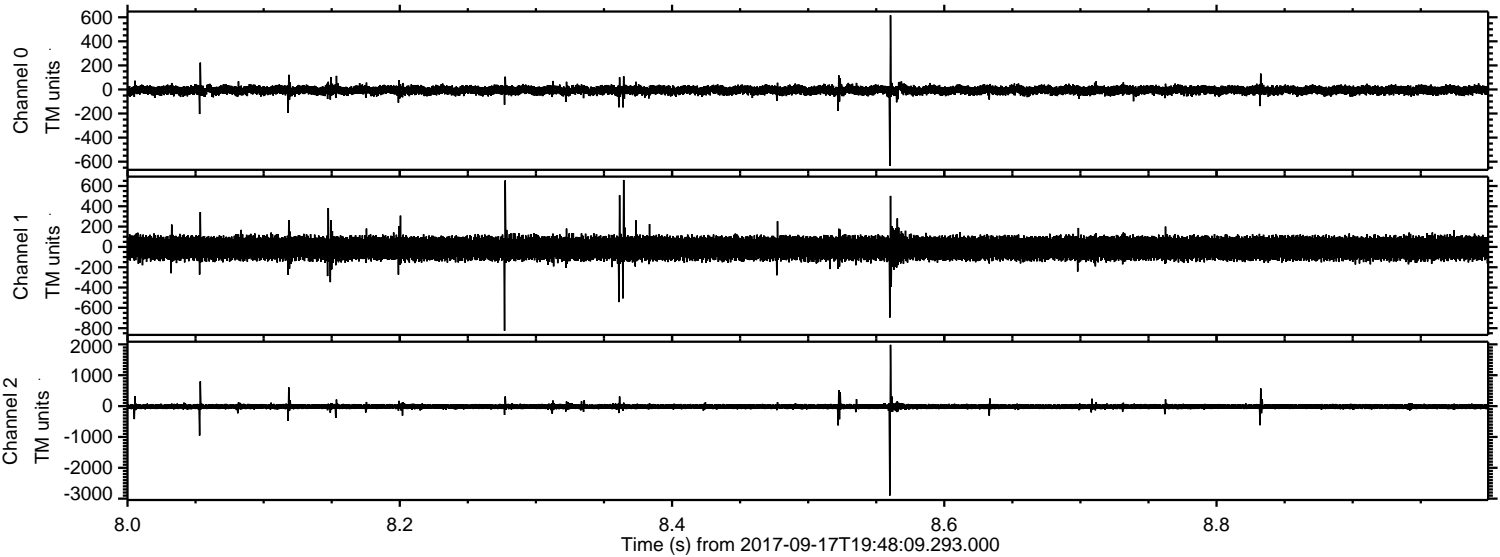

Processed Sun Sep 17 21:56:31 2017 by ELM ver.2012-10-06 from 001__elm20170917_194808__dat00.bin

