

ELMAVAN 3D WAVEFORMS (Measured data sampled at 50 kHz) 51000 packets of 144 samples from 2017-09-17T06:12:35.510.000.

Processed Sun Sep 17 08:20:35 2017 by ELM ver.2012-10-06 from 001__elm20170917_061234__dat00.bin

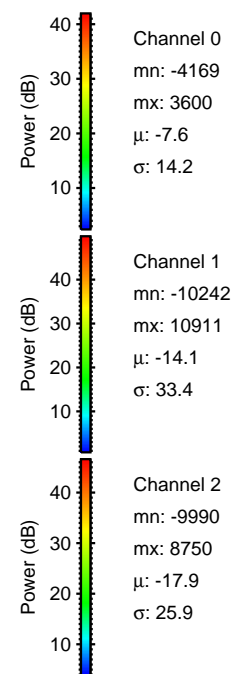

Processed Sun Sep 17 08:20:40 2017 by ELM ver.2012-10-06 from 001__elm20170917_061234__dat00.bin

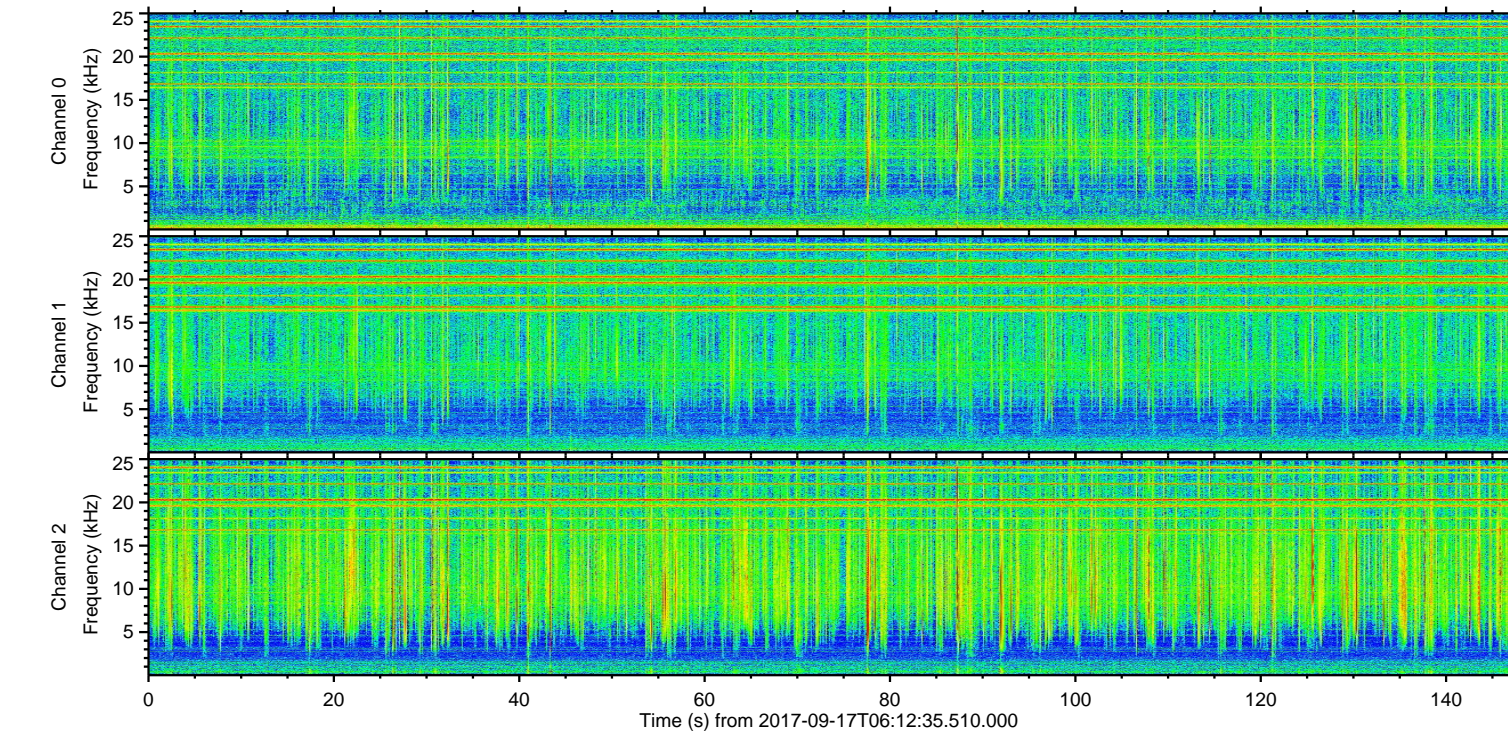
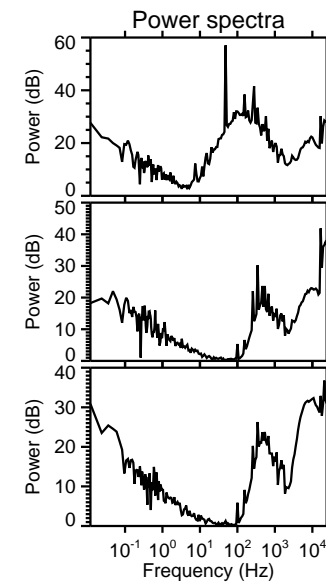
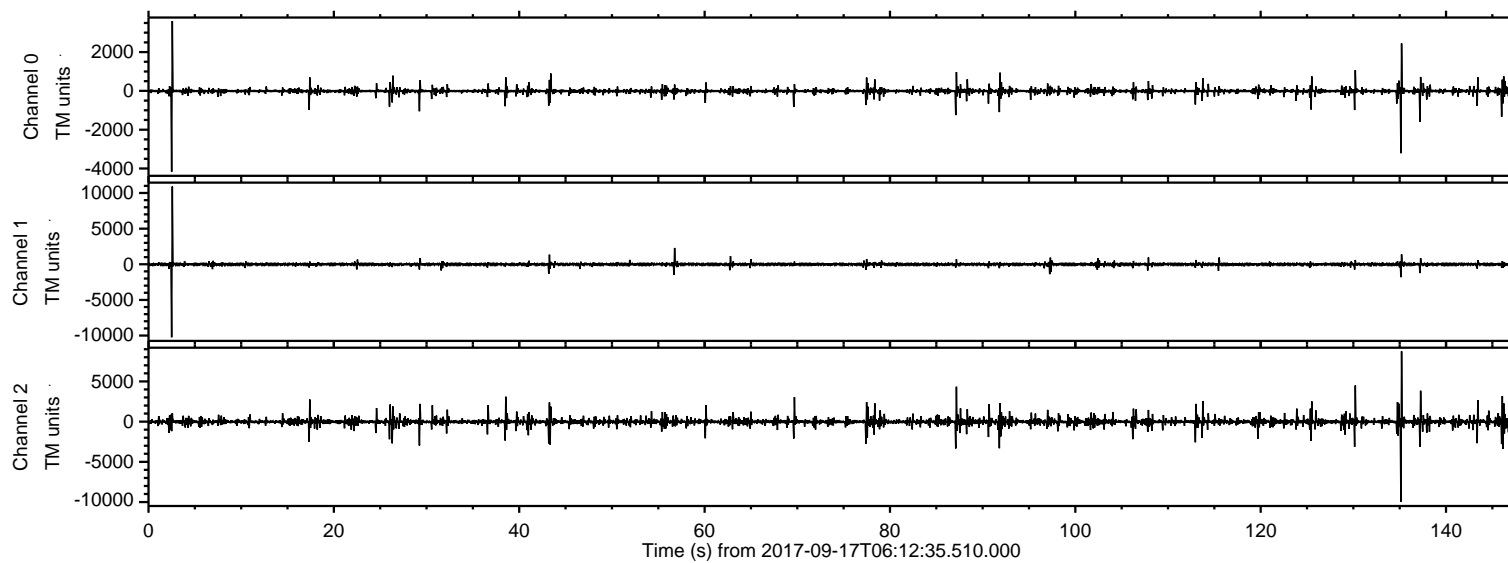
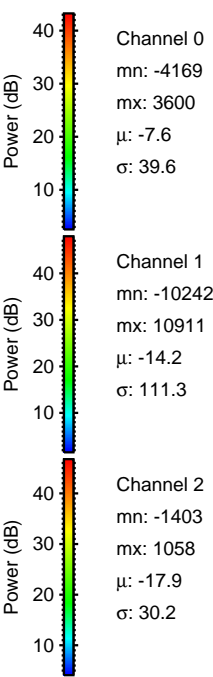
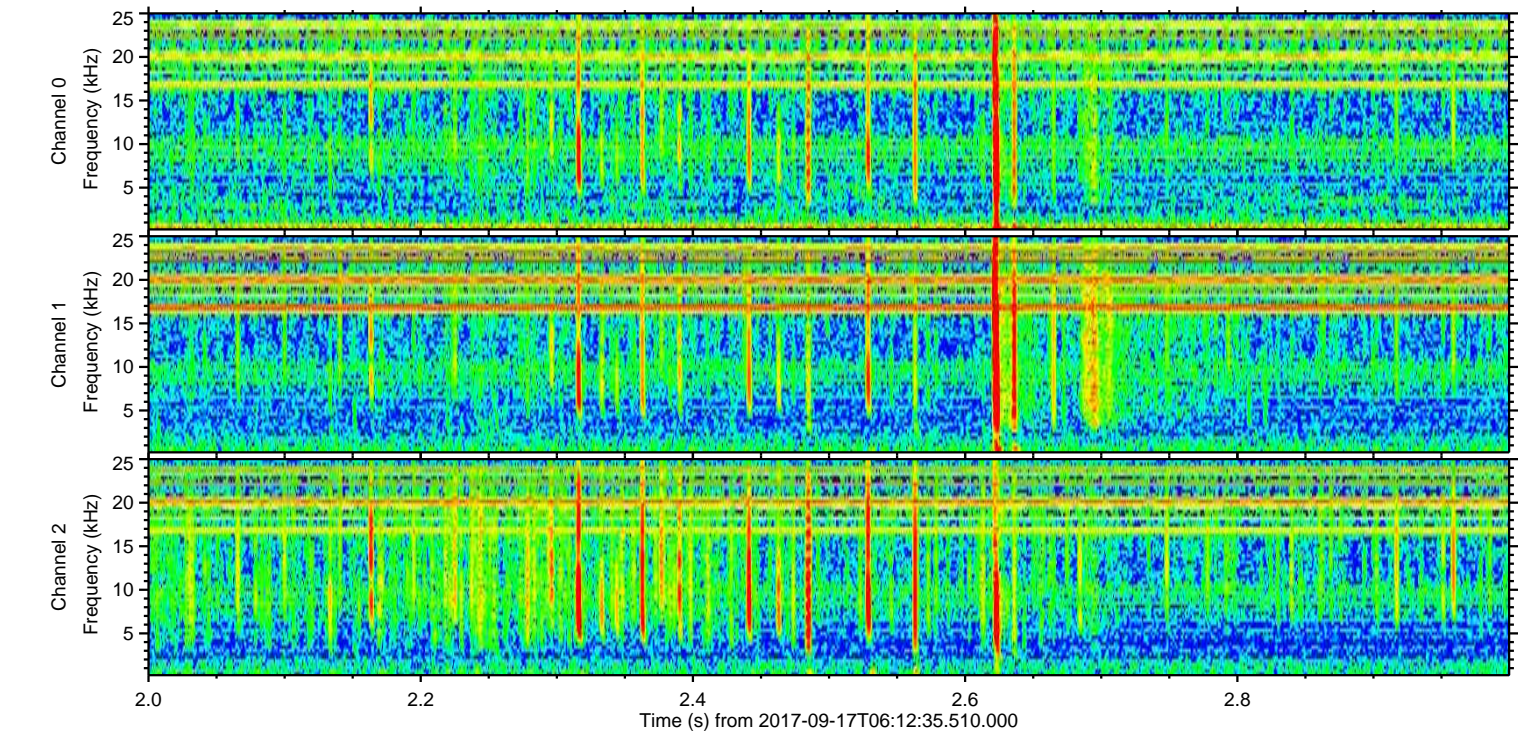
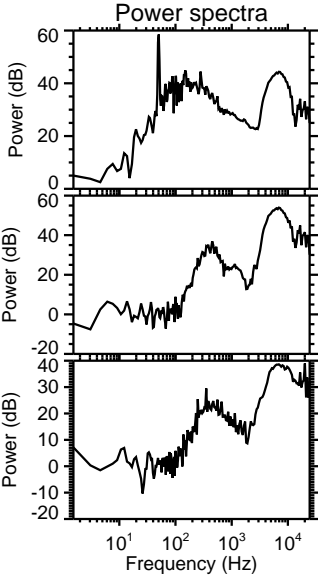
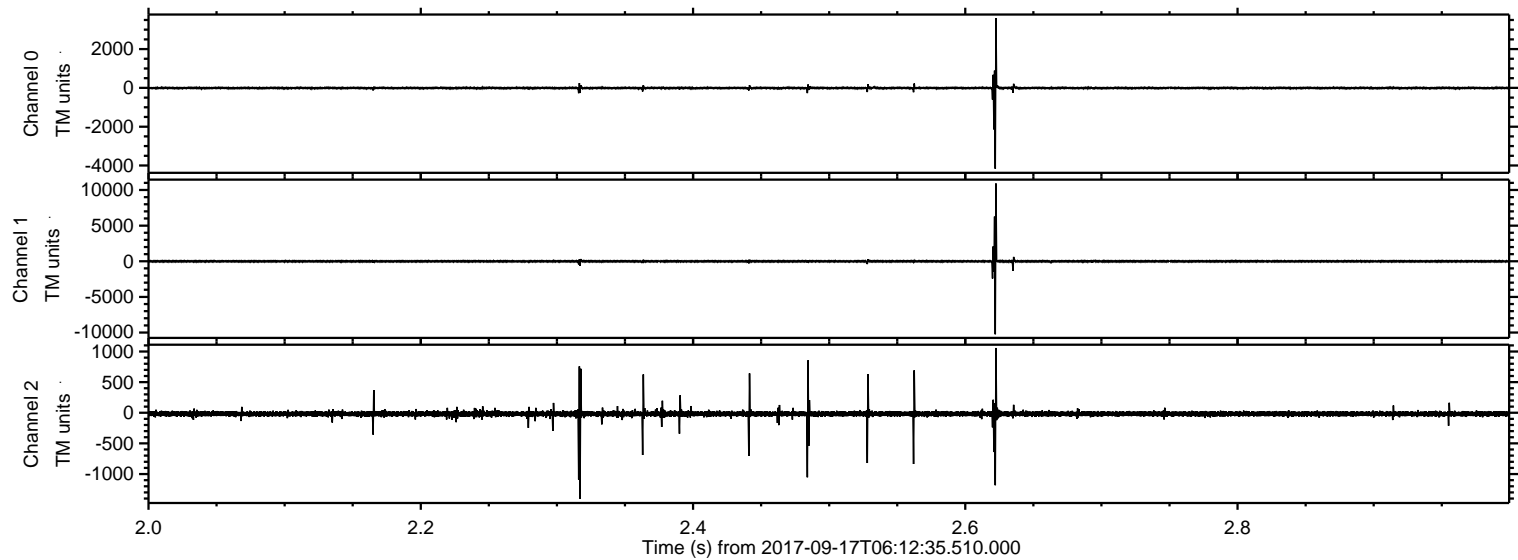

ELMAVAN 3D WAVEFORMS (Measured data sampled at 50 kHz) 51000 packets of 144 samples from 2017-09-17T06:12:35.510.000. Part 136/147

Processed Sun Sep 17 08:20:41 2017 by ELM ver.2012-10-06 from 001__elm20170917_061234__dat00.bin

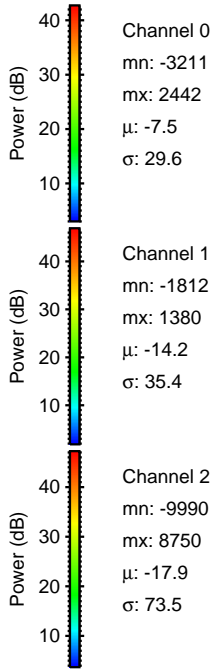
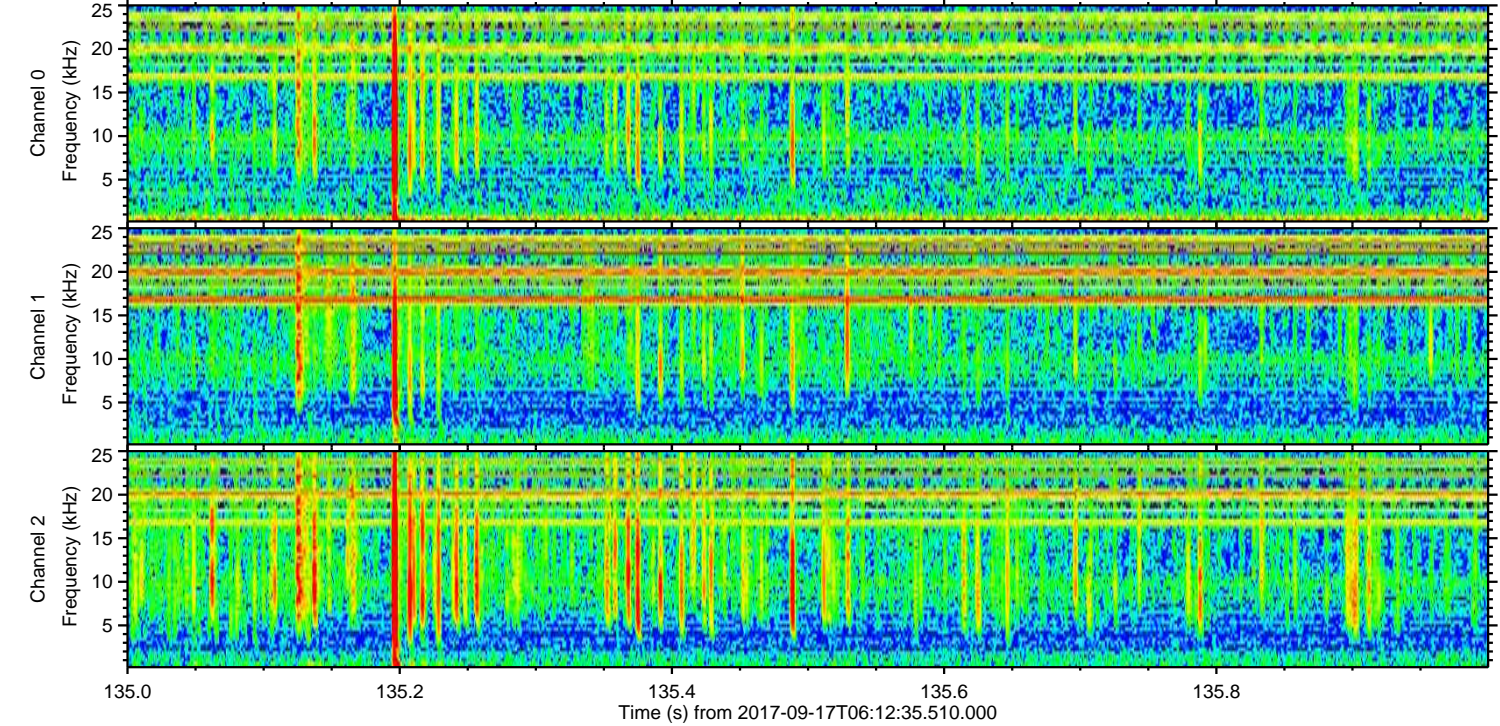
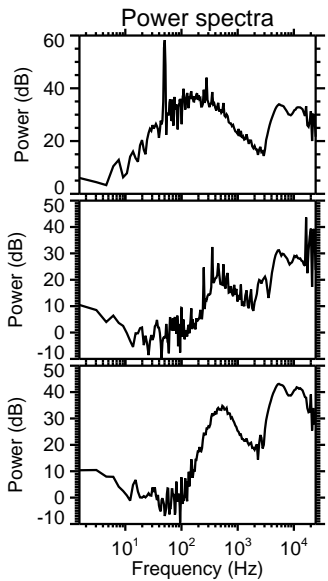
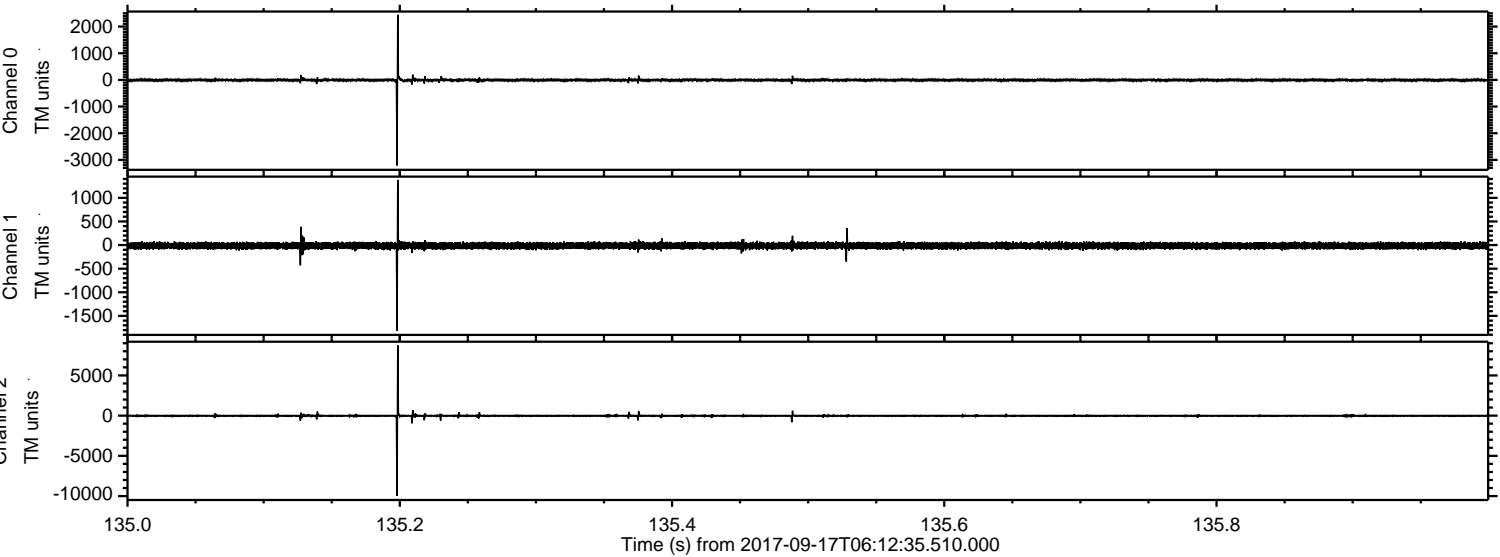

Channel 0
mn: -3211
mx: 2442
 μ : -7.5
 σ : 29.6

Channel 1
mn: -1812
mx: 1380
 μ : -14.2
 σ : 35.4

Channel 2
mn: -9990
mx: 8750
 μ : -17.9
 σ : 73.5

ELMAVAN 3D WAVEFORMS (Measured data sampled at 50 kHz) 51000 packets of 144 samples from 2017-09-17T06:12:35.510.000. Part 131/147

Processed Sun Sep 17 08:20:42 2017 by ELM ver.2012-10-06 from 001__elm20170917_061234__dat00.bin

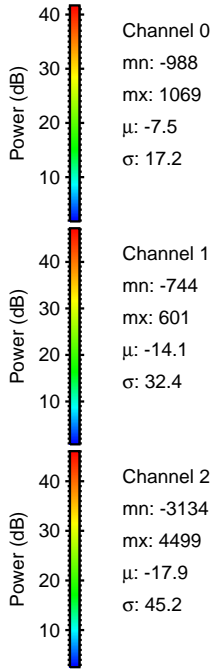
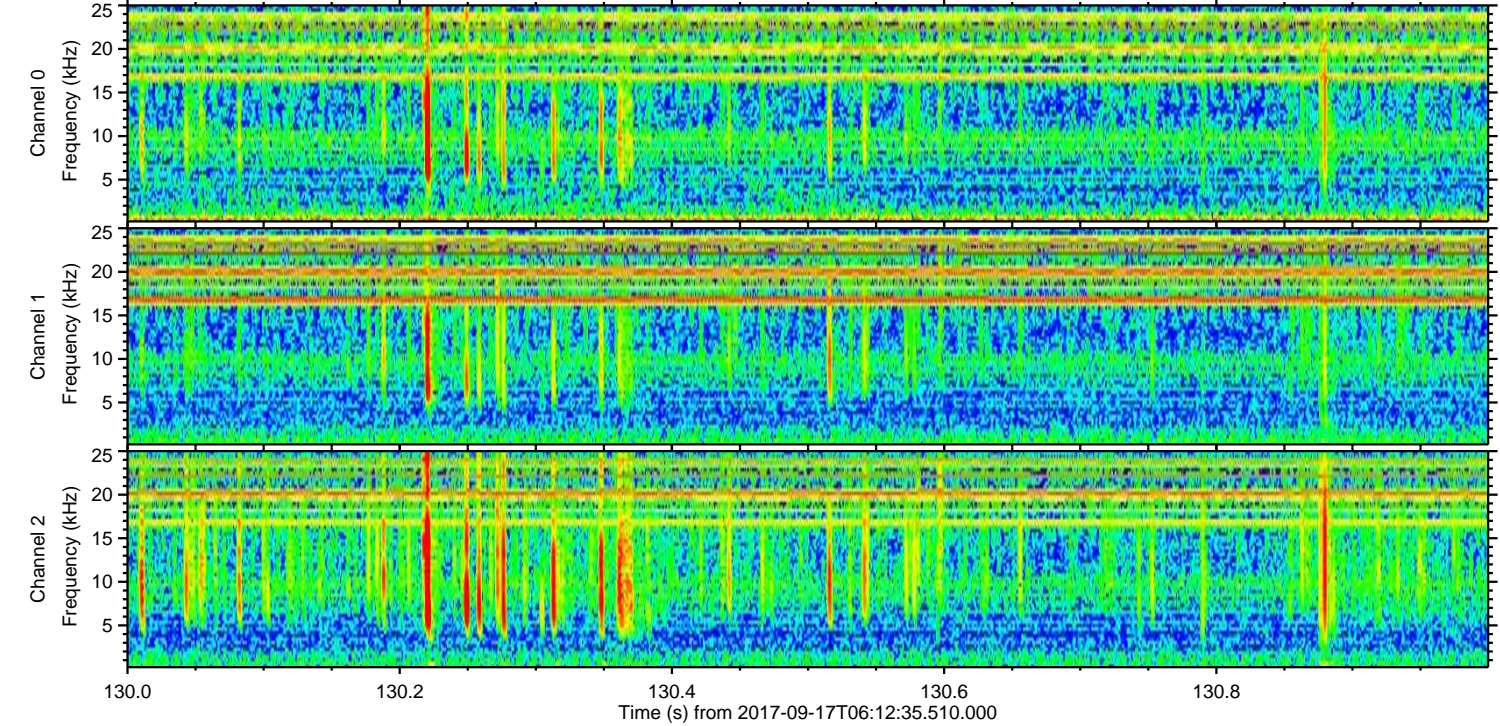
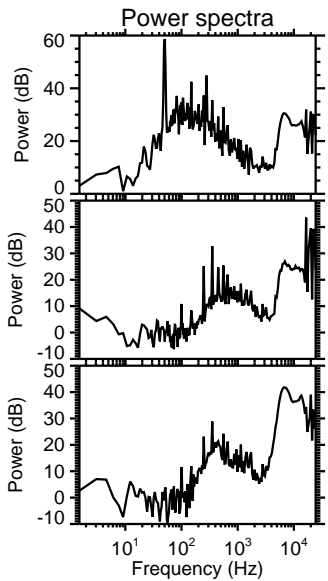
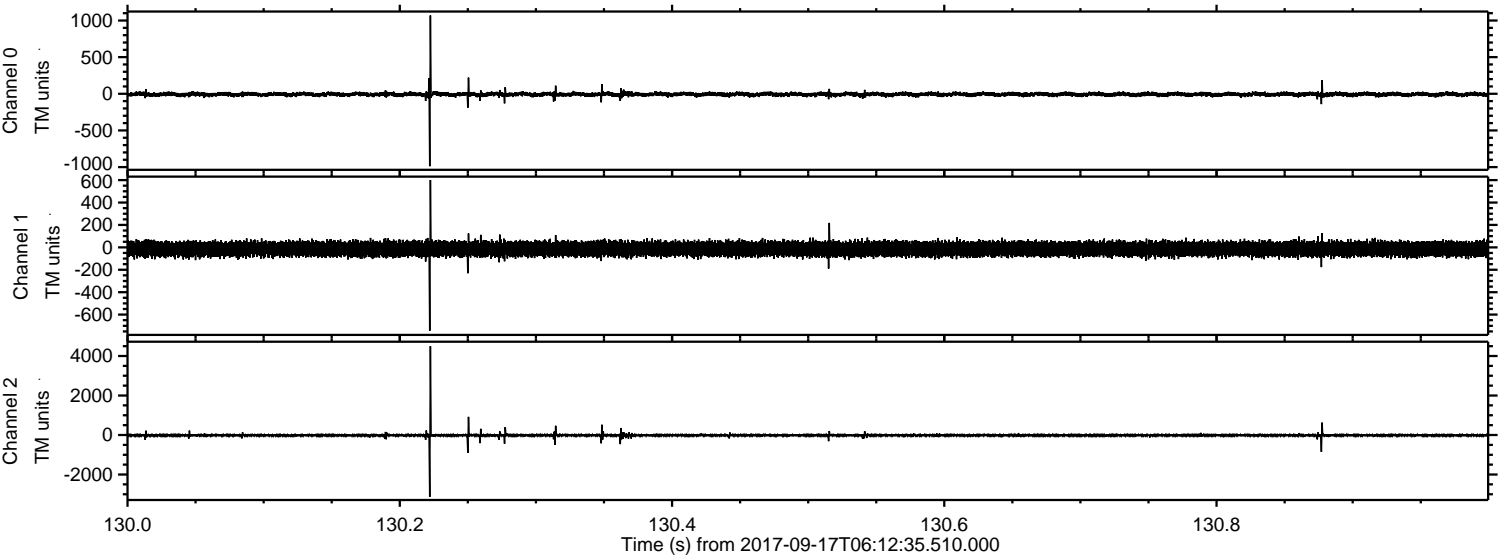

Processed Sun Sep 17 08:20:42 2017 by ELM ver.2012-10-06 from 001__elm20170917_061234__dat00.bin

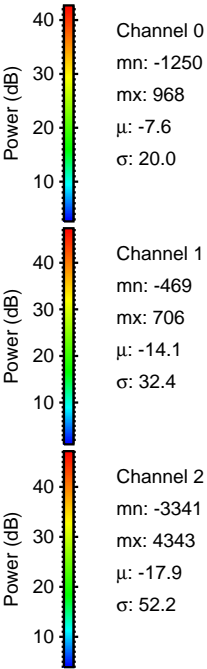
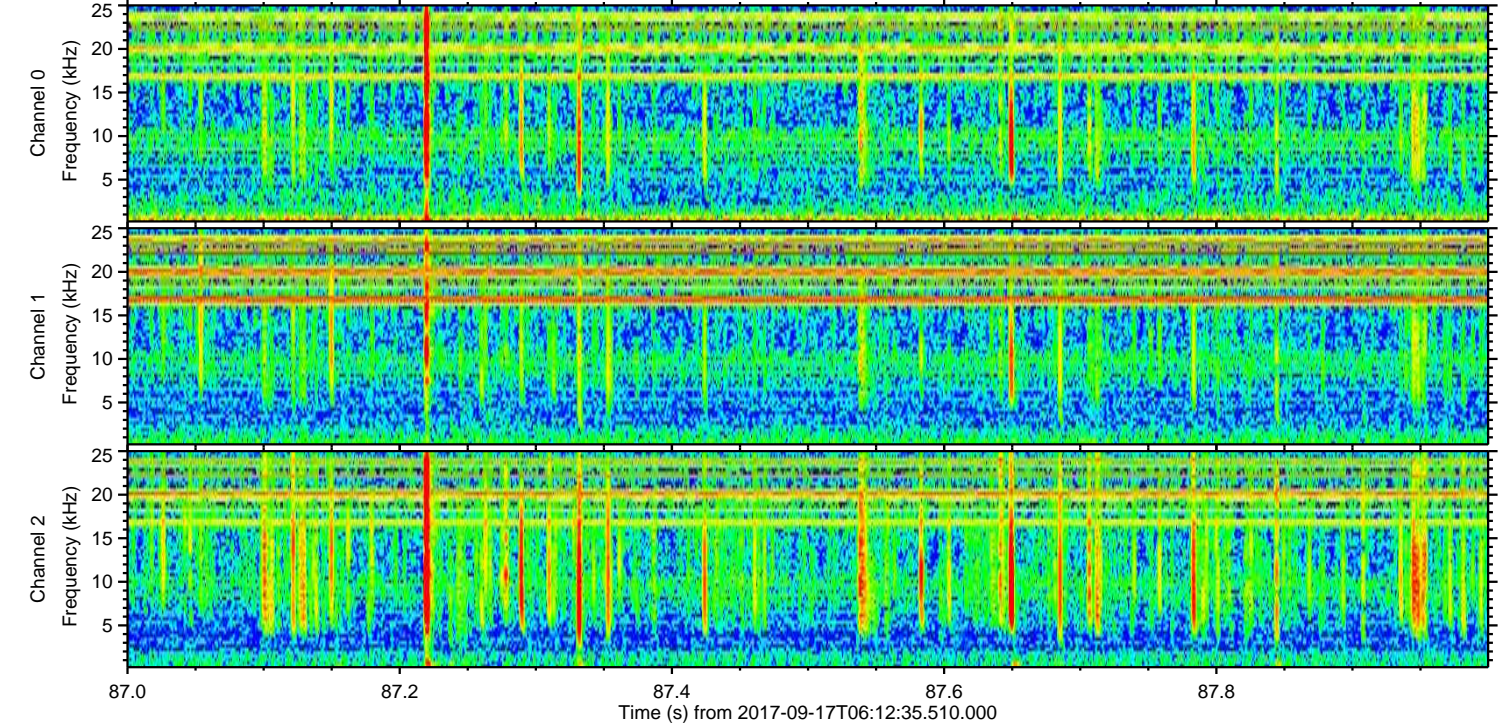
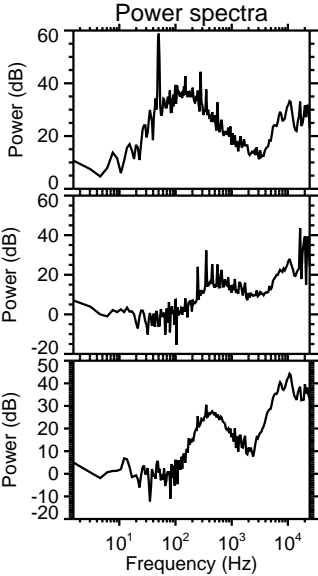
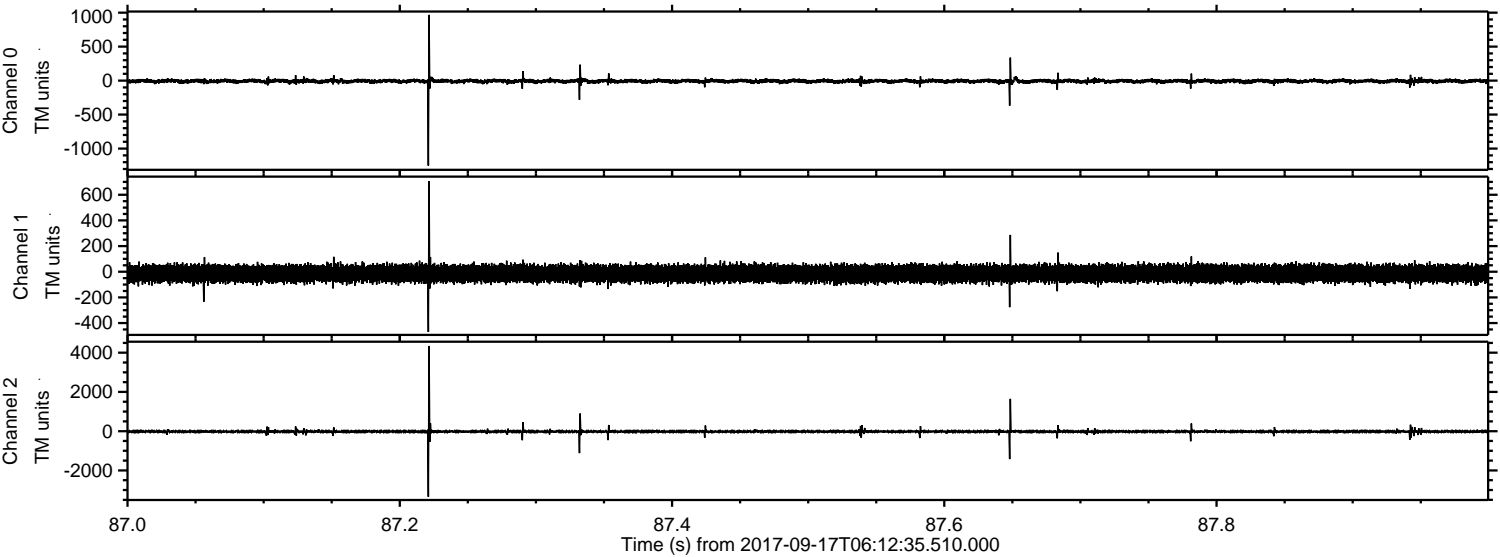

ELMAVAN 3D WAVEFORMS (Measured data sampled at 50 kHz) 51000 packets of 144 samples from 2017-09-17T06:12:35.510.000. Part 138/147

Processed Sun Sep 17 08:20:43 2017 by ELM ver.2012-10-06 from 001__elm20170917_061234__dat00.bin

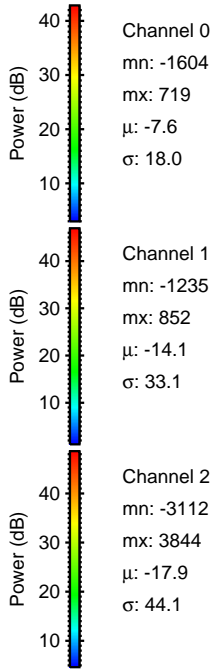
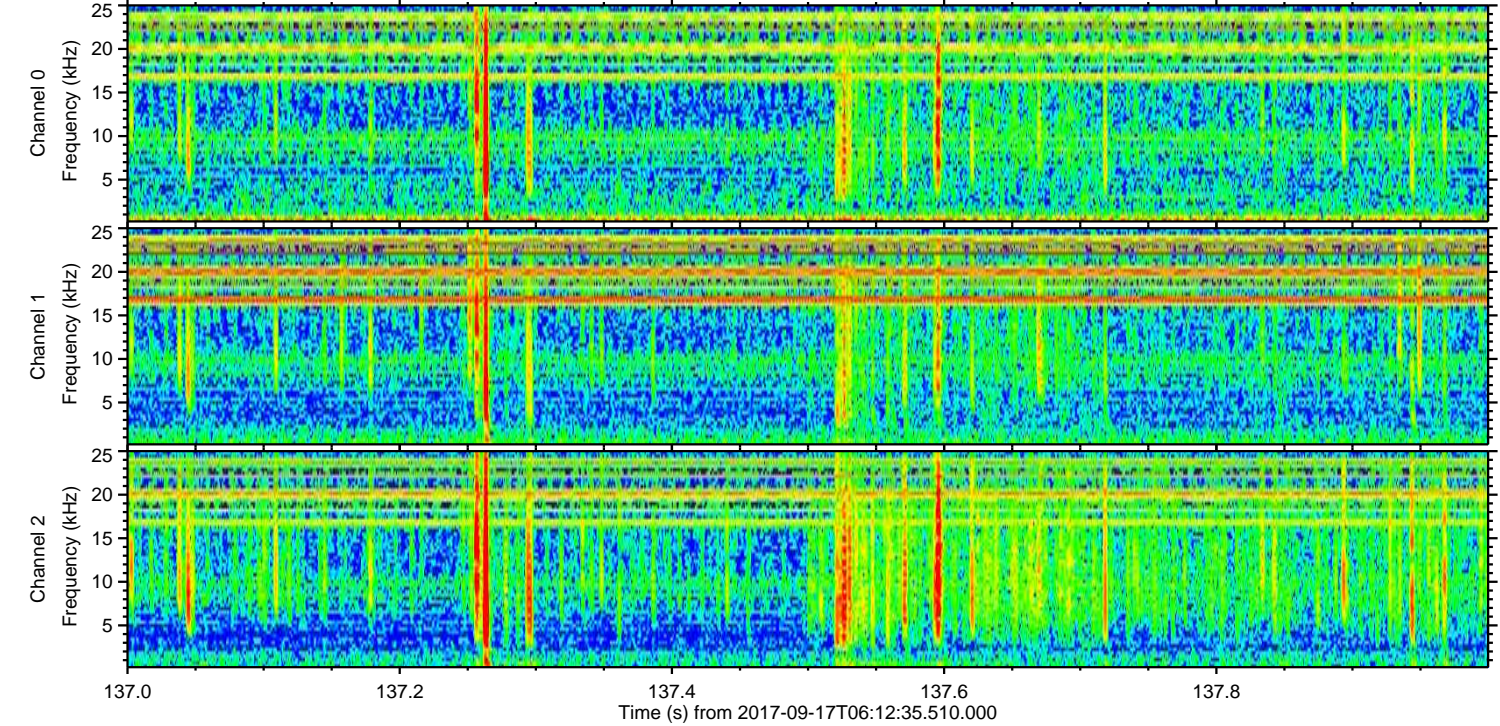
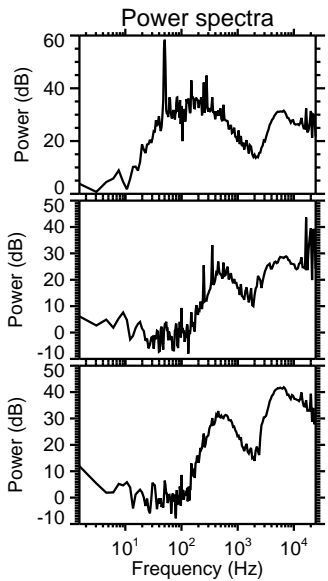
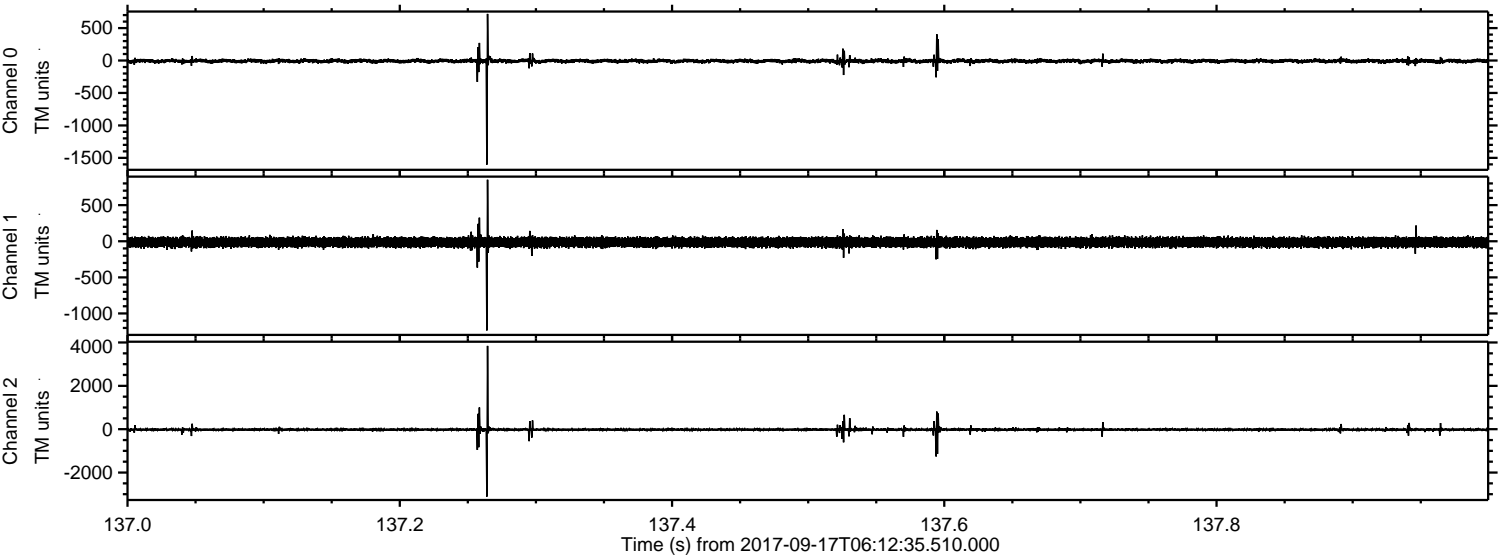

Channel 0
mn: -1604
mx: 719
 μ : -7.6
 σ : 18.0

Channel 1
mn: -1235
mx: 852
 μ : -14.1
 σ : 33.1

Channel 2
mn: -3112
mx: 3844
 μ : -17.9
 σ : 44.1

Processed Sun Sep 17 08:20:44 2017 by ELM ver.2012-10-06 from 001__elm20170917_061234__dat00.bin

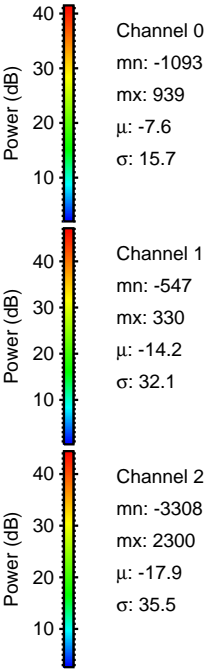
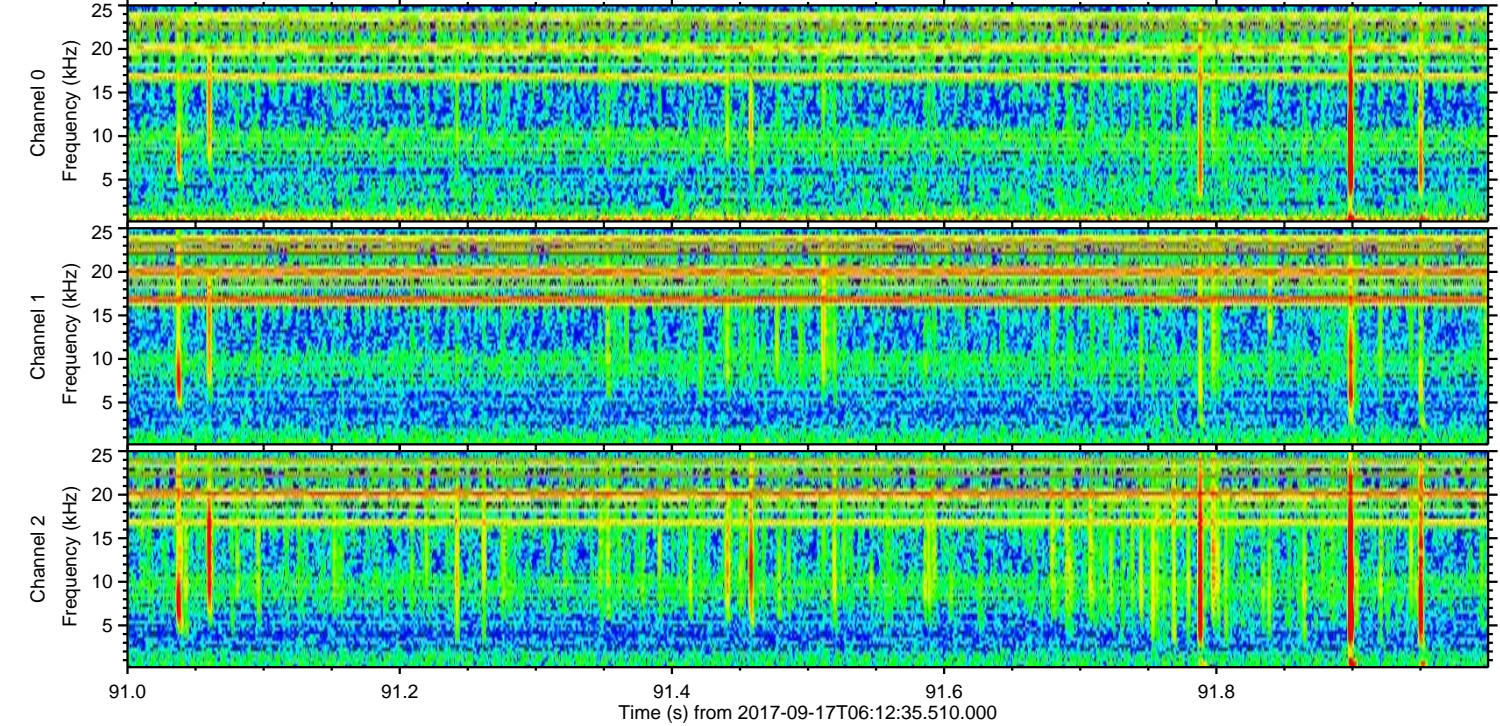
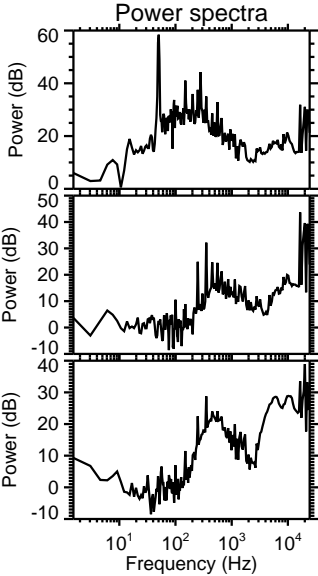
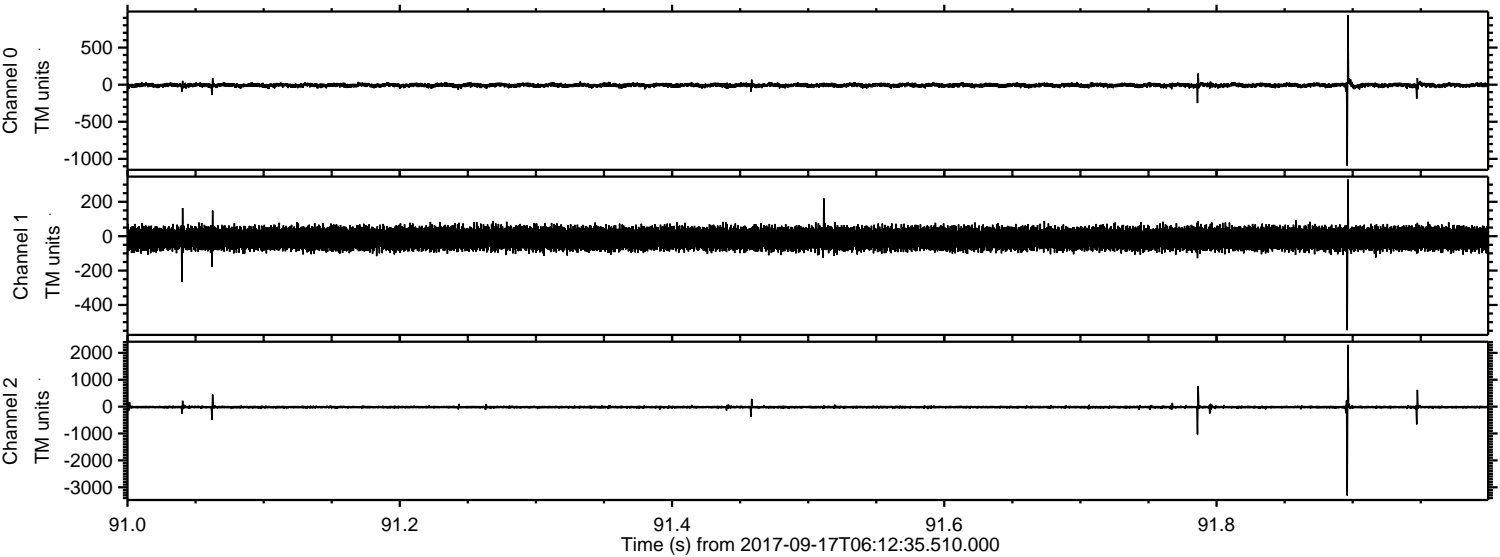

Processed Sun Sep 17 08:20:44 2017 by ELM ver.2012-10-06 from 001__elm20170917_061234__dat00.bin

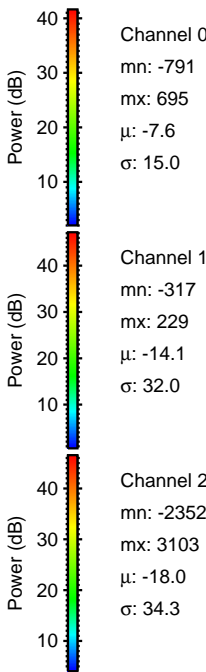
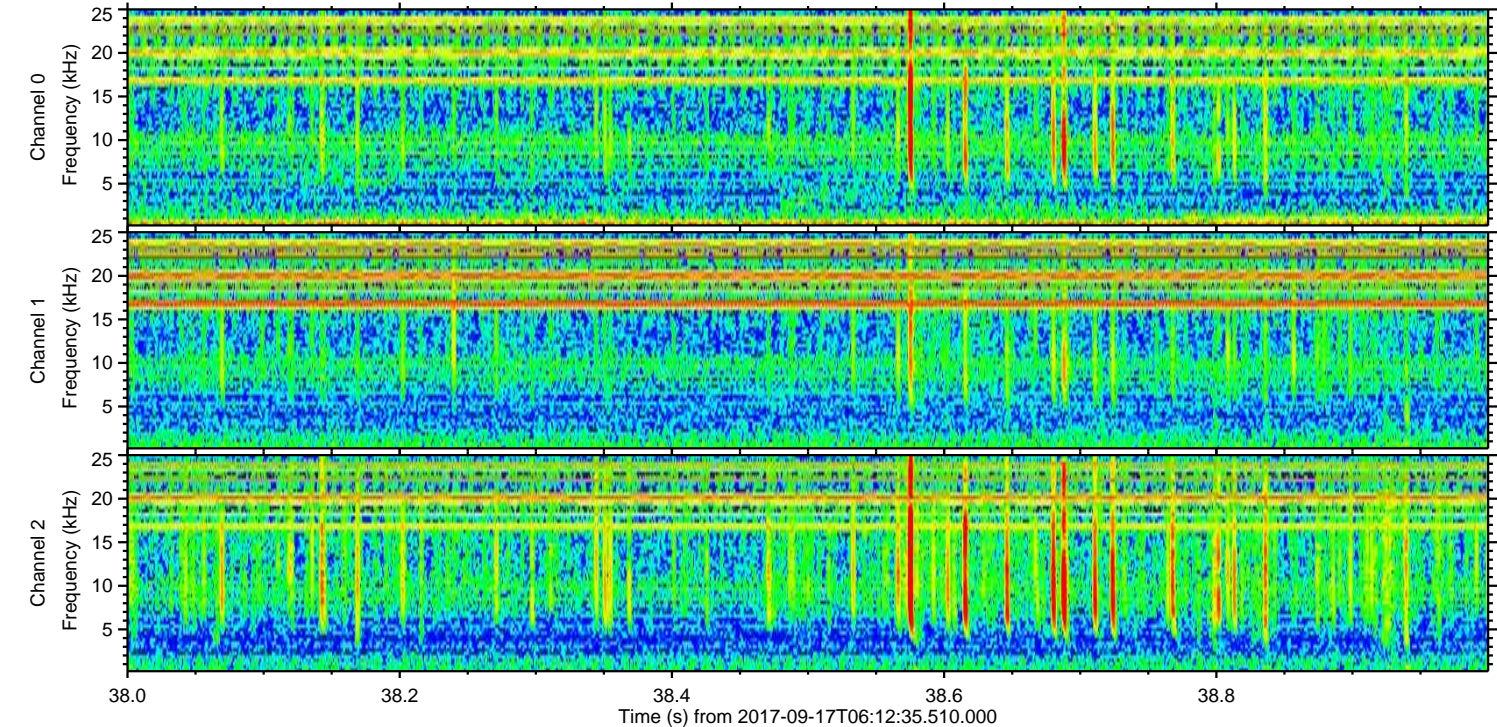
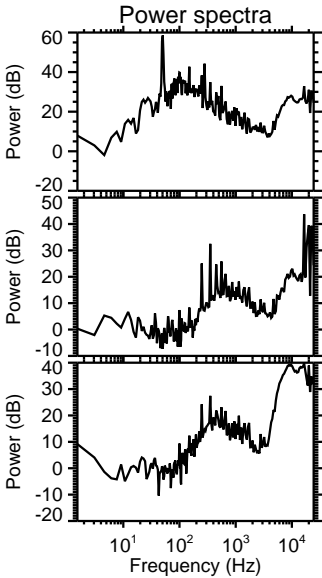
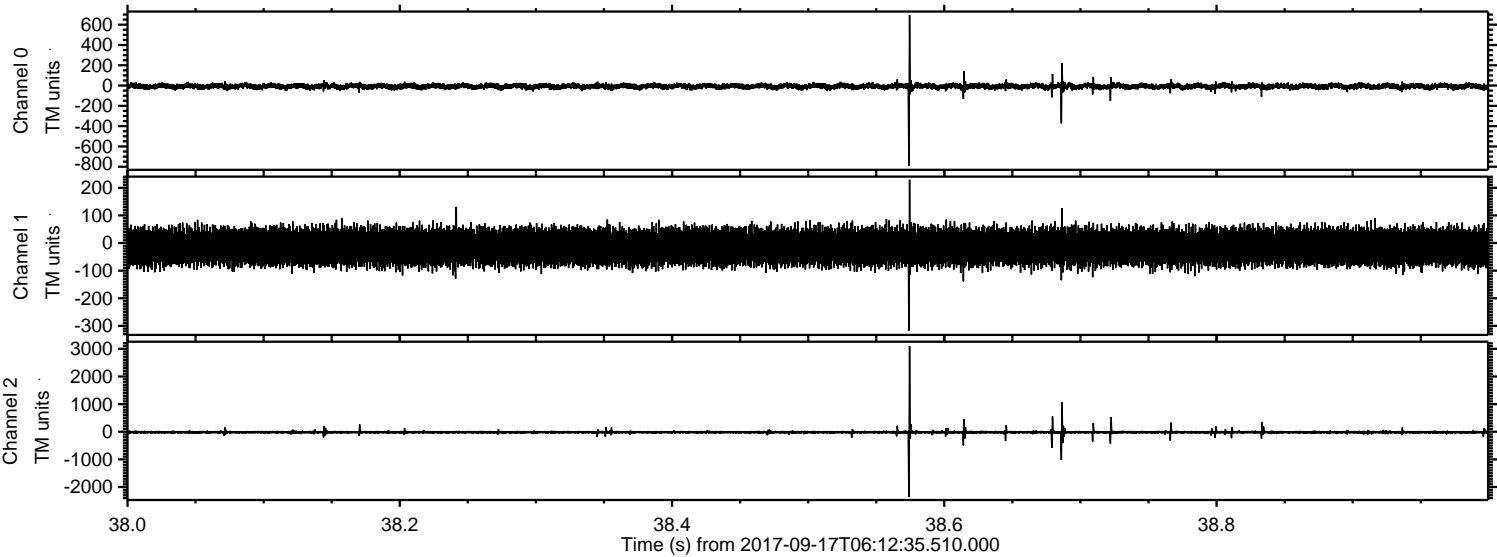

Processed Sun Sep 17 08:20:45 2017 by ELM ver.2012-10-06 from 001__elm20170917_061234__dat00.bin

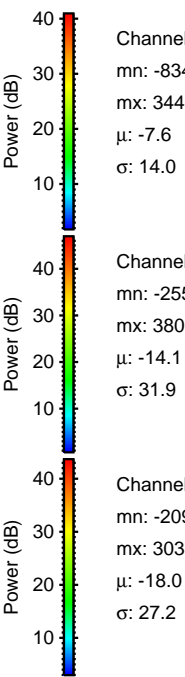
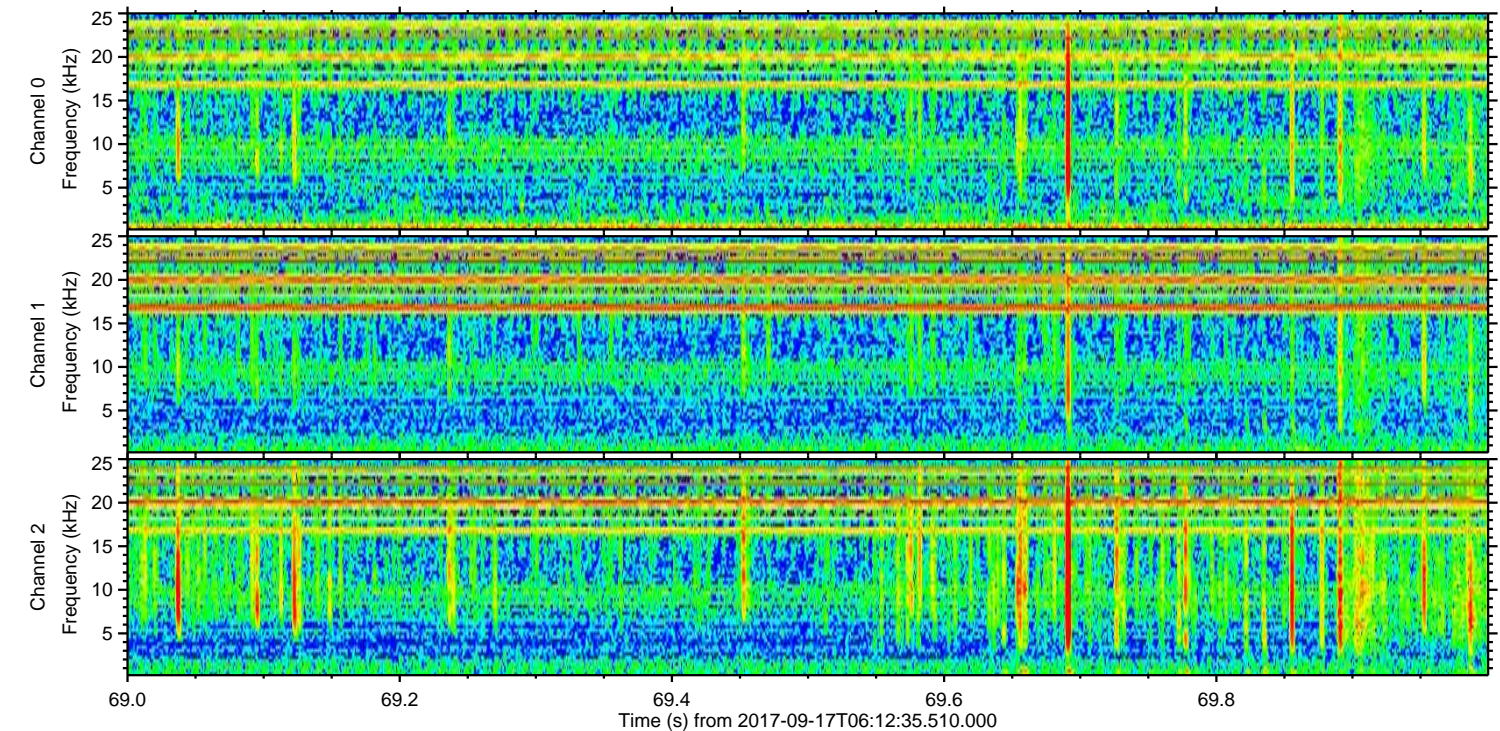
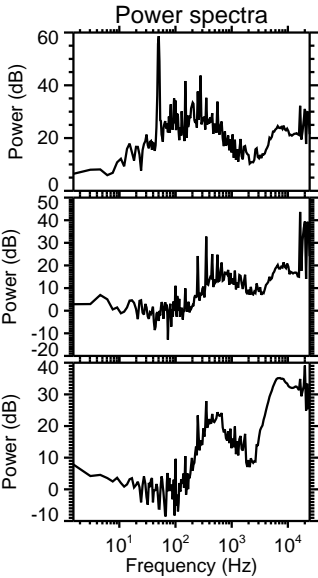
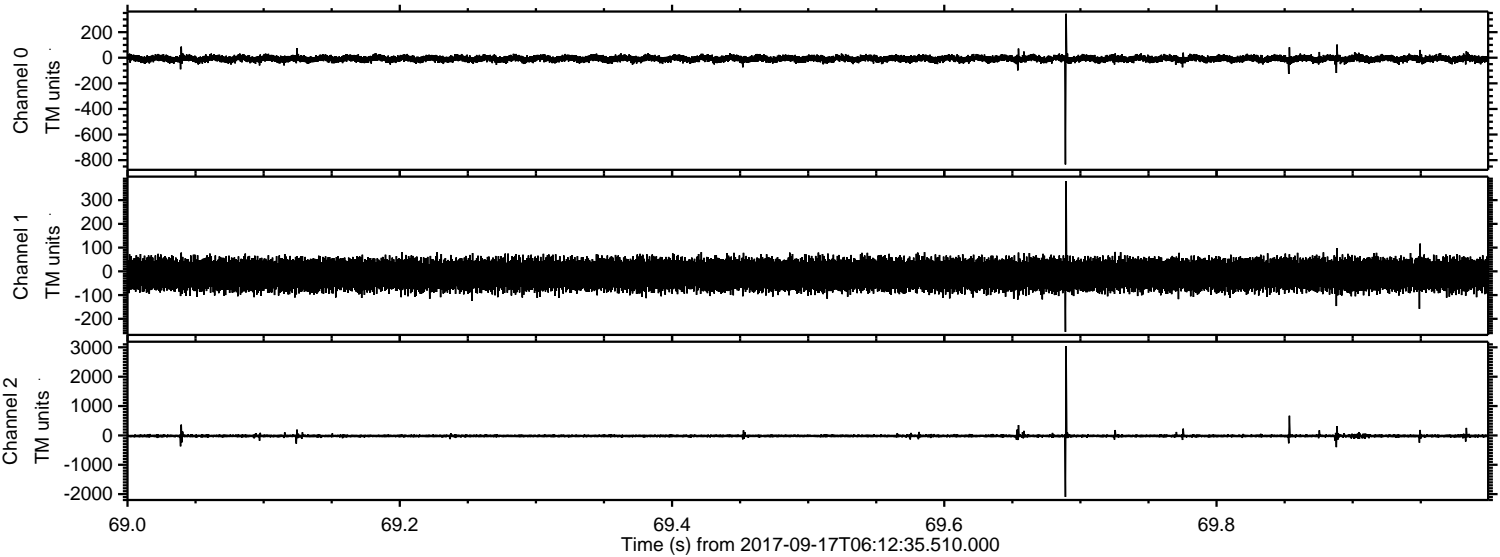

Channel 0
mn: -834
mx: 344
 μ : -7.6
 σ : 14.0

Channel 1
mn: -255
mx: 380
 μ : -14.1
 σ : 31.9

Channel 2
mn: -2095
mx: 3039
 μ : -18.0
 σ : 27.2

Processed Sun Sep 17 08:20:45 2017 by ELM ver.2012-10-06 from 001__elm20170917_061234__dat00.bin

