

ELMAVAN 3D WAVEFORMS (Measured data sampled at 50 kHz) 50999 packets of 144 samples from 2017-09-14T04:54:33.869.999.

Processed Thu Sep 14 07:02:27 2017 by ELM ver.2012-10-06 from 001__elm20170914_045432__dat00.bin

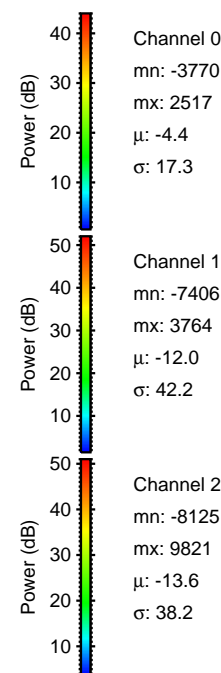
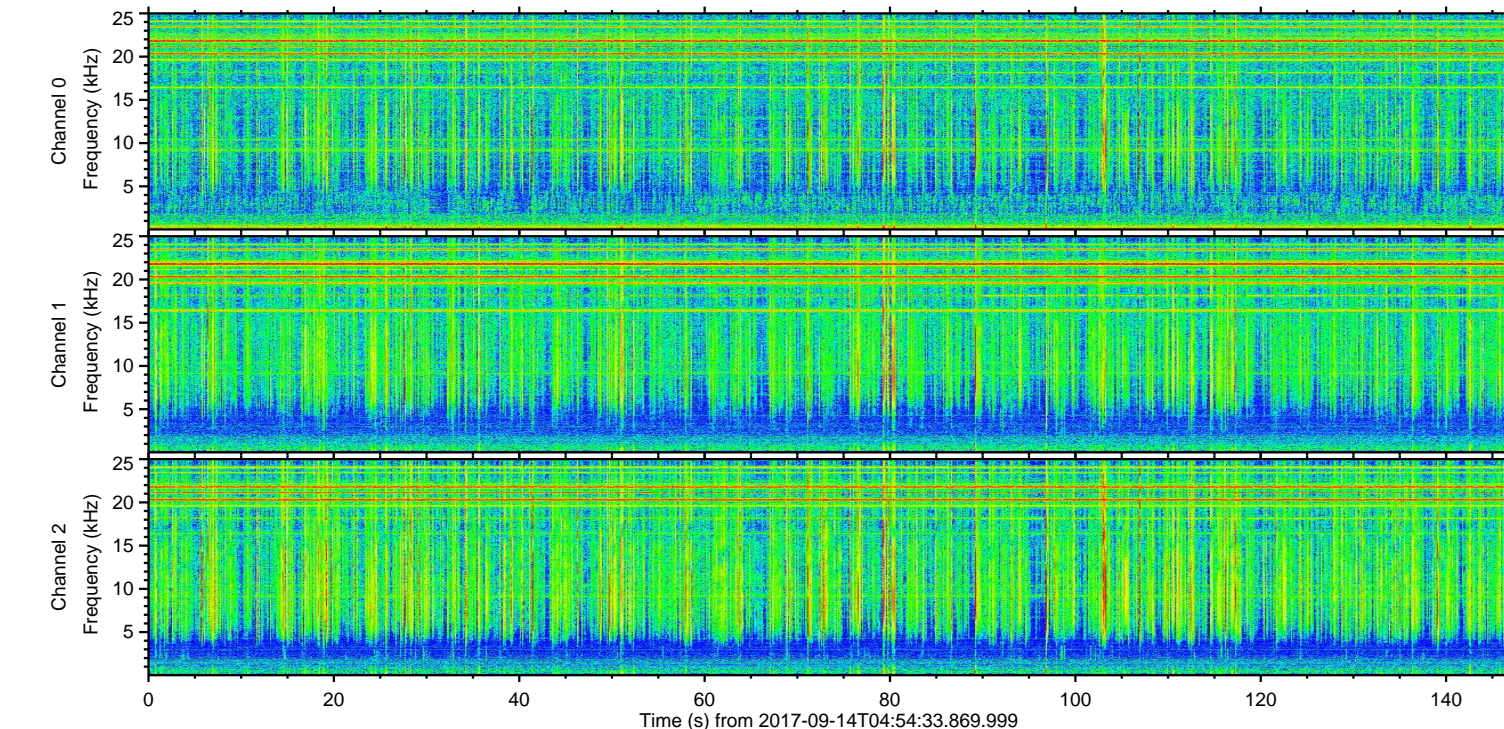
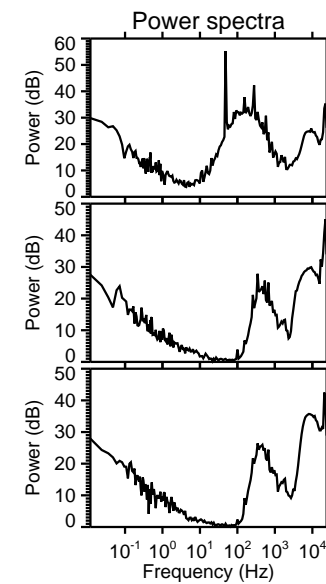
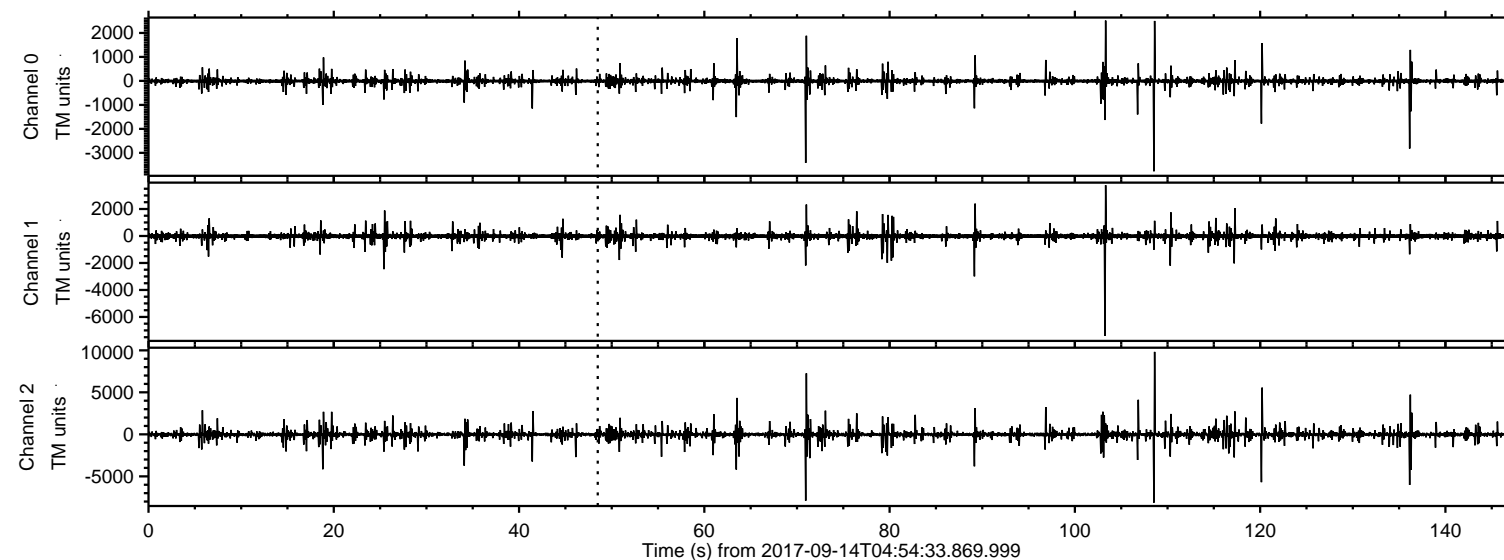

ELMAVAN 3D WAVEFORMS (Measured data sampled at 50 kHz) 50999 packets of 144 samples from 2017-09-14T04:54:33.869.999. Part 109/147

Processed Thu Sep 14 07:02:32 2017 by ELM ver.2012-10-06 from 001__elm20170914_045432__dat00.bin

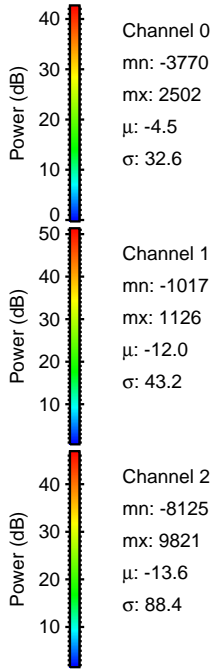
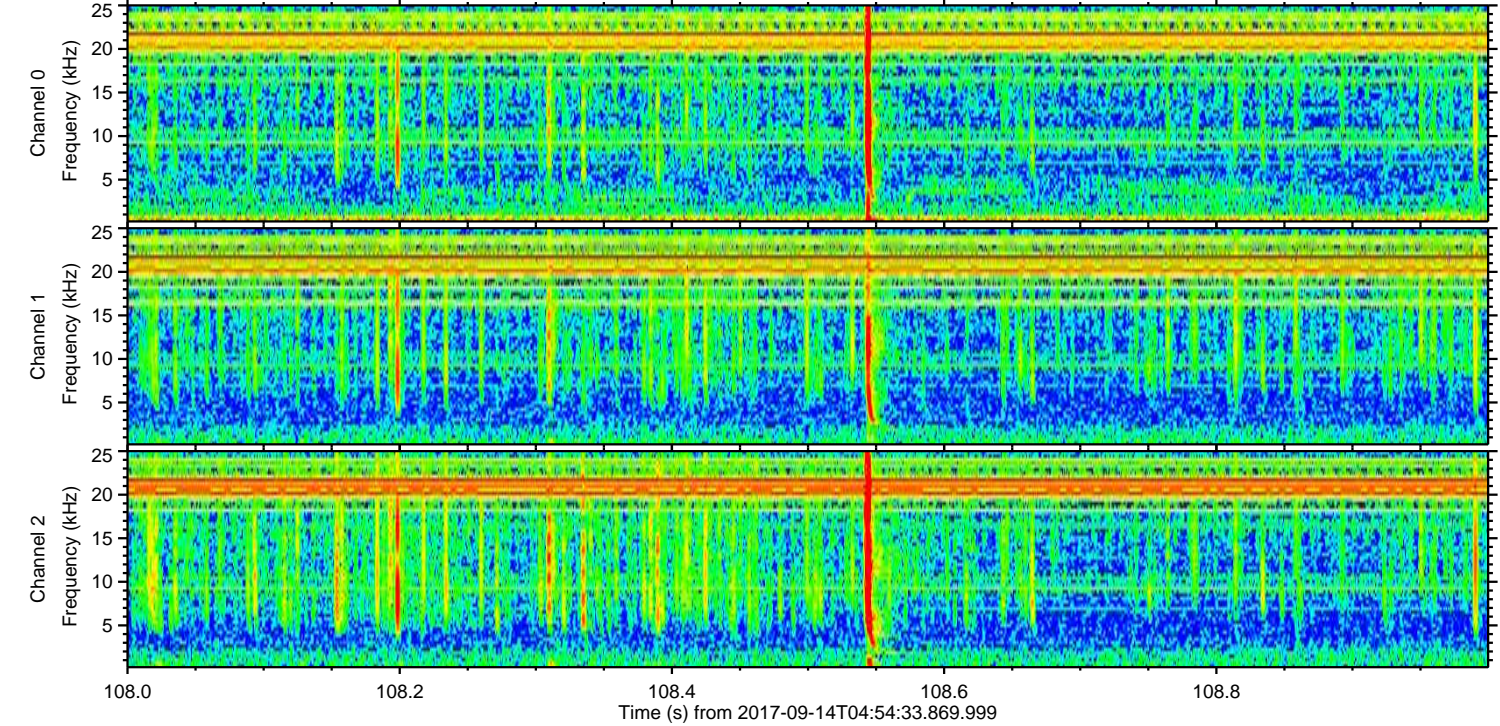
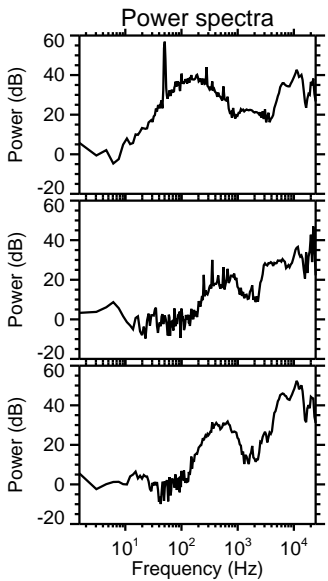
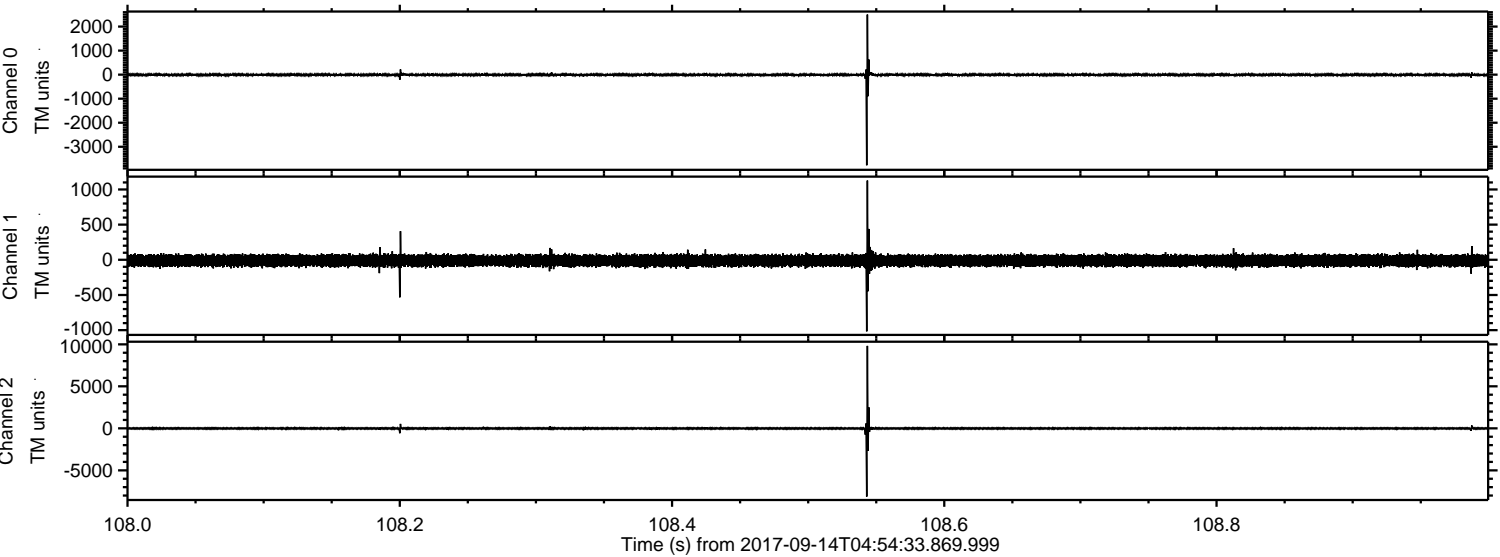

Channel 0
mn: -3770
mx: 2502
 μ : -4.5
 σ : 32.6

Channel 1
mn: -1017
mx: 1126
 μ : -12.0
 σ : 43.2

Channel 2
mn: -8125
mx: 9821
 μ : -13.6
 σ : 88.4

ELMAVAN 3D WAVEFORMS (Measured data sampled at 50 kHz) 50999 packets of 144 samples from 2017-09-14T04:54:33.869.999. Part 72/147

Processed Thu Sep 14 07:02:33 2017 by ELM ver.2012-10-06 from 001__elm20170914_045432__dat00.bin

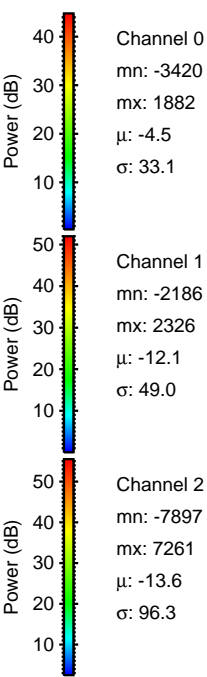
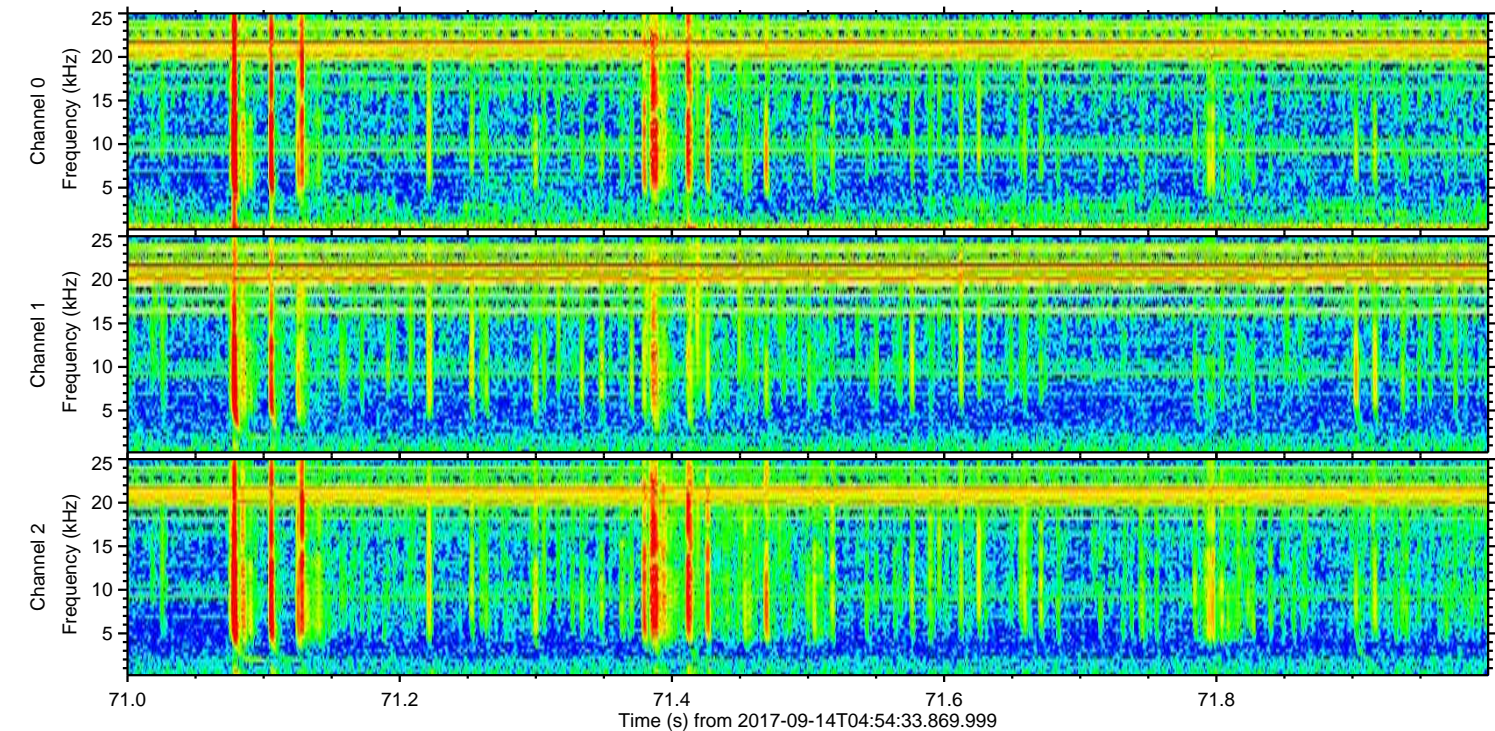
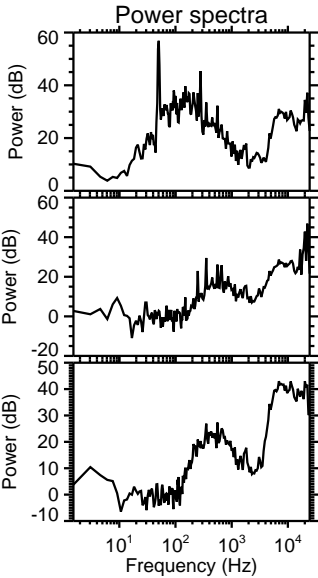
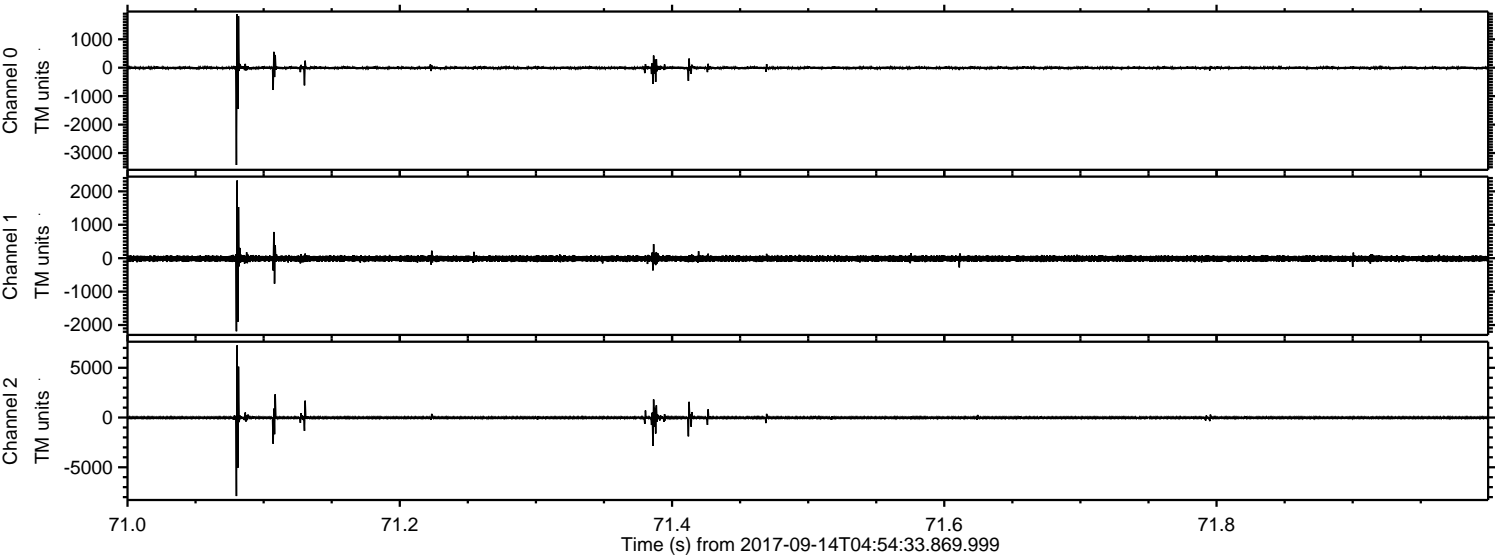

Channel 0
mn: -3420
mx: 1882
 μ : -4.5
 σ : 33.1

Channel 1
mn: -2186
mx: 2326
 μ : -12.1
 σ : 49.0

Channel 2
mn: -7897
mx: 7261
 μ : -13.6
 σ : 96.3

ELMAVAN 3D WAVEFORMS (Measured data sampled at 50 kHz) 50999 packets of 144 samples from 2017-09-14T04:54:33.869.999. Part 104/147

Processed Thu Sep 14 07:02:34 2017 by ELM ver.2012-10-06 from 001__elm20170914_045432__dat00.bin

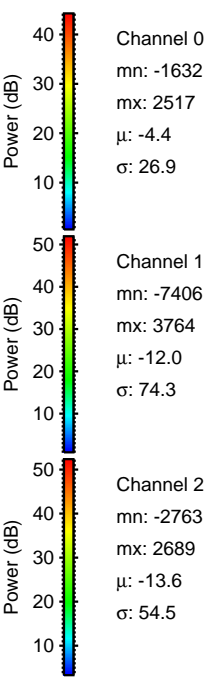
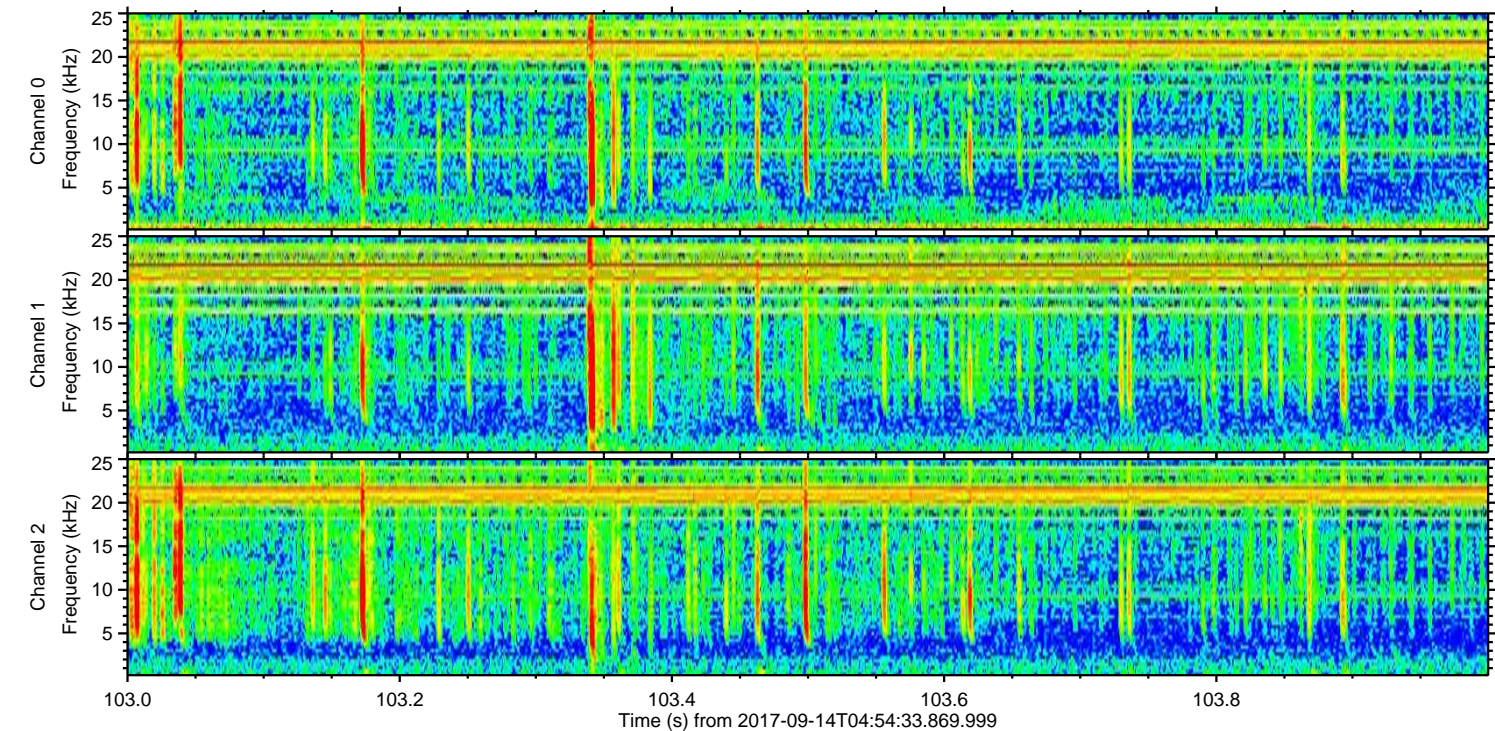
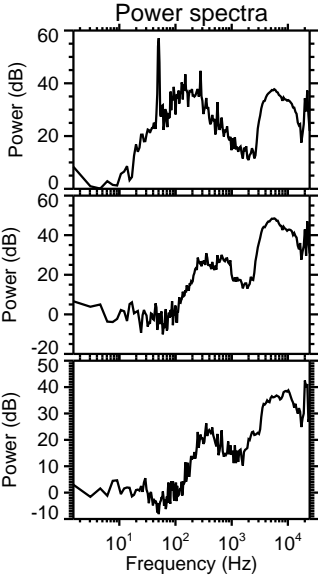
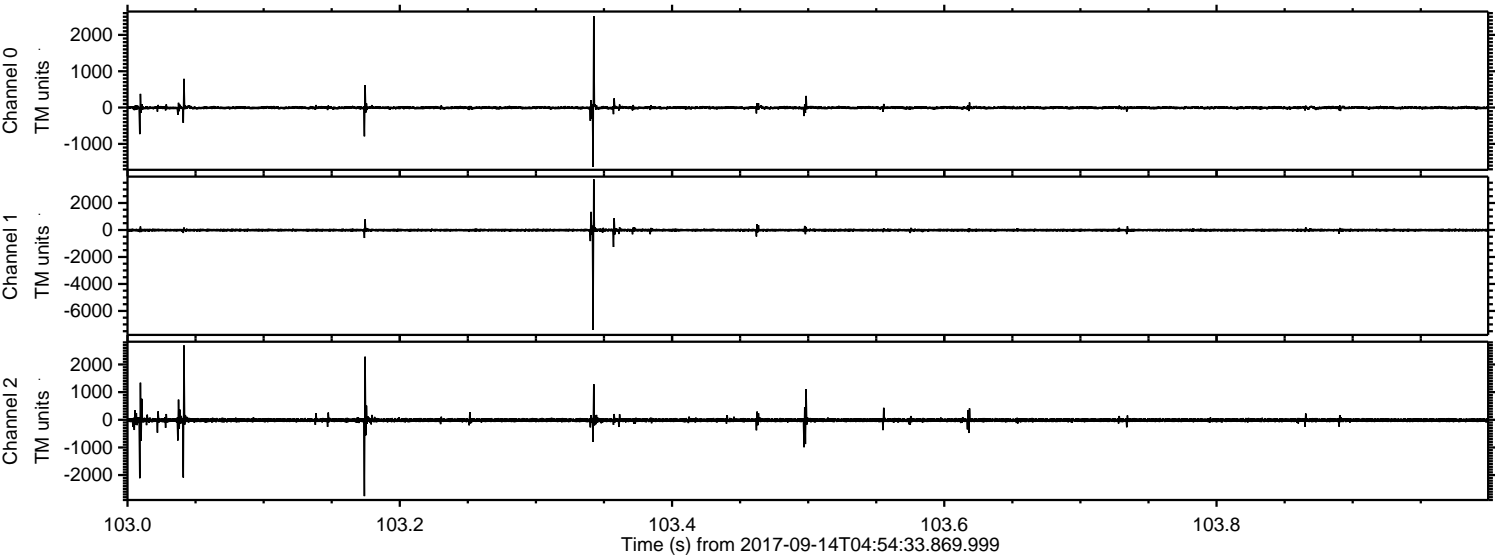

ELMAVAN 3D WAVEFORMS (Measured data sampled at 50 kHz) 50999 packets of 144 samples from 2017-09-14T04:54:33.869.999. Part 137/147

Processed Thu Sep 14 07:02:34 2017 by ELM ver.2012-10-06 from 001__elm20170914_045432__dat00.bin

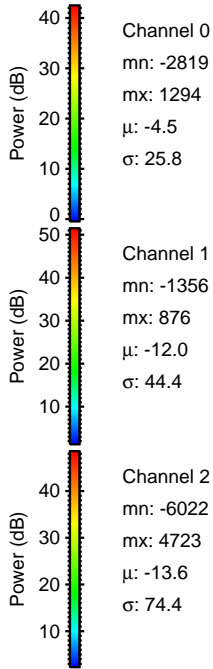
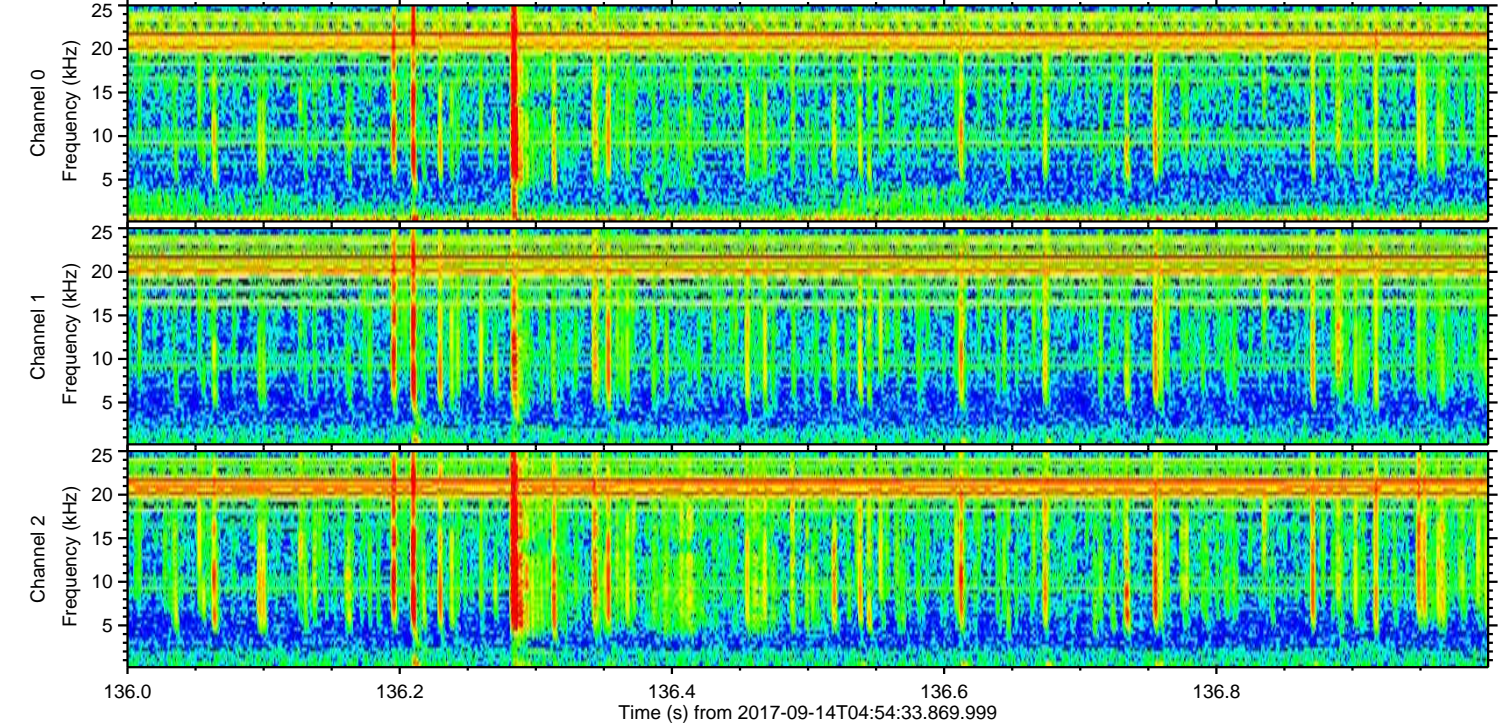
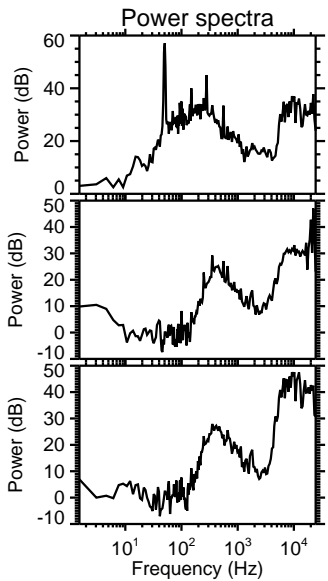
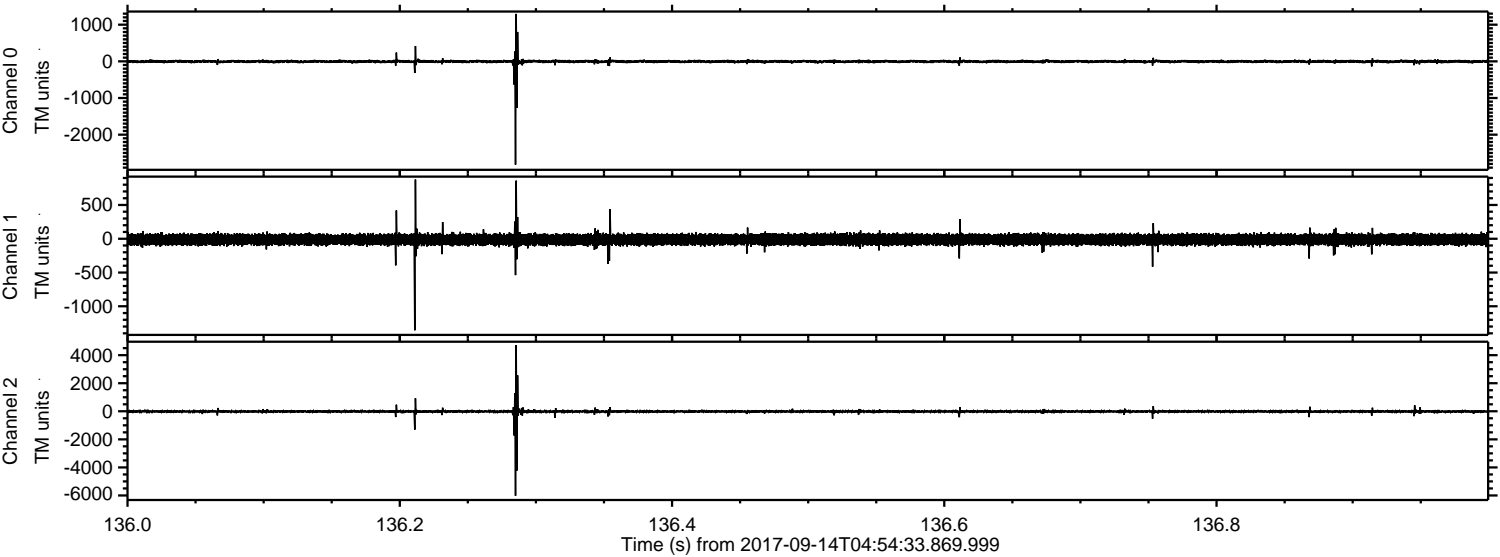

ELMAVAN 3D WAVEFORMS (Measured data sampled at 50 kHz) 50999 packets of 144 samples from 2017-09-14T04:54:33.869.999. Part 121/147

Processed Thu Sep 14 07:02:35 2017 by ELM ver.2012-10-06 from 001__elm20170914_045432__dat00.bin

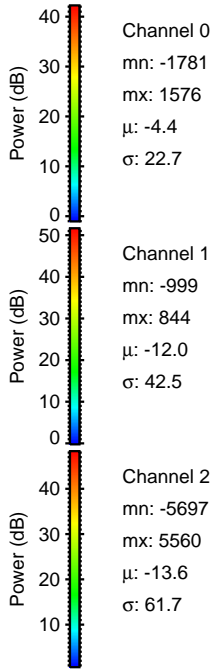
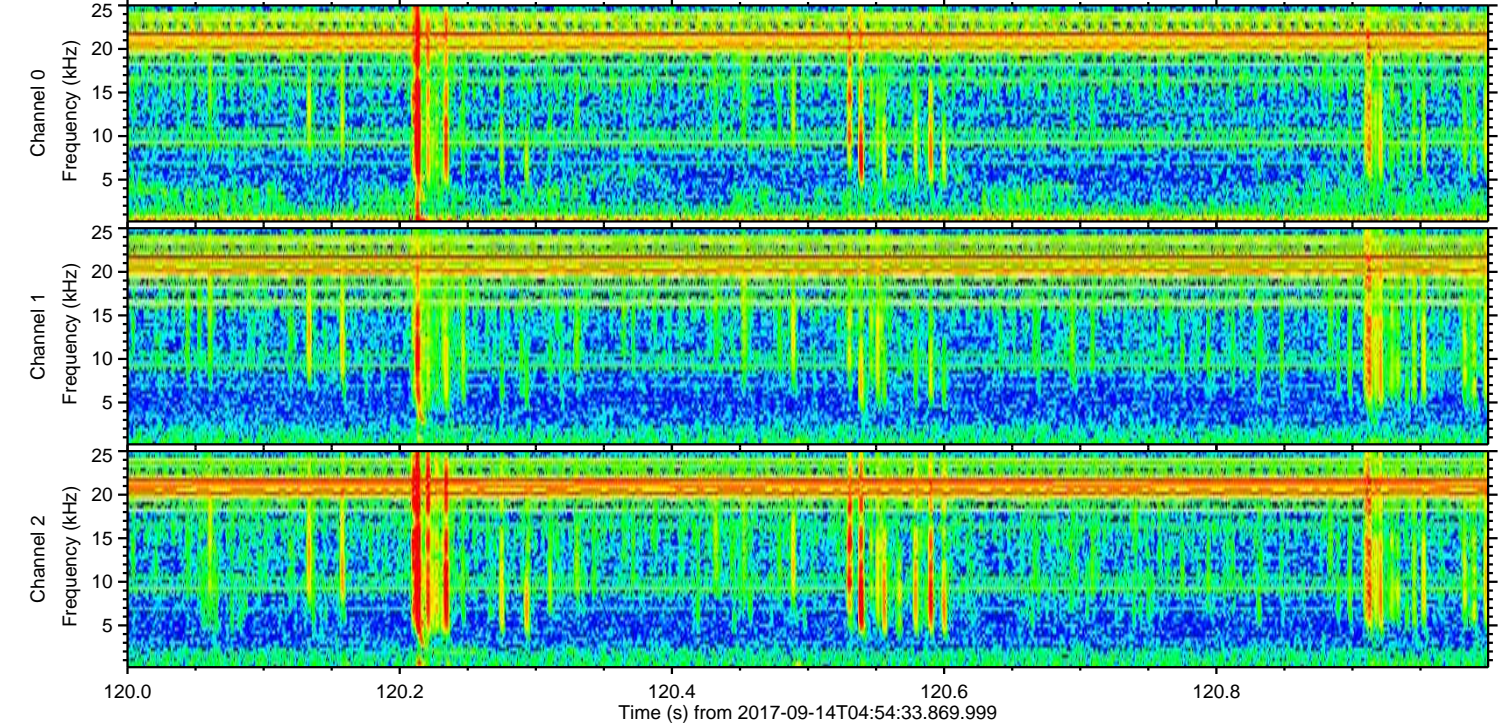
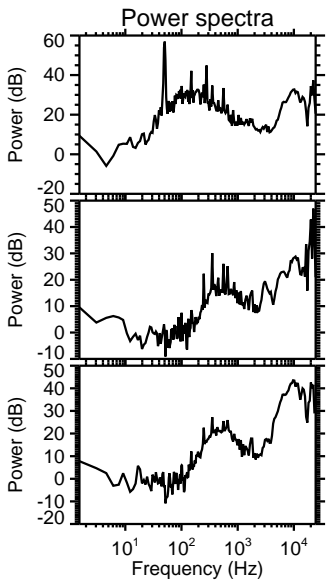
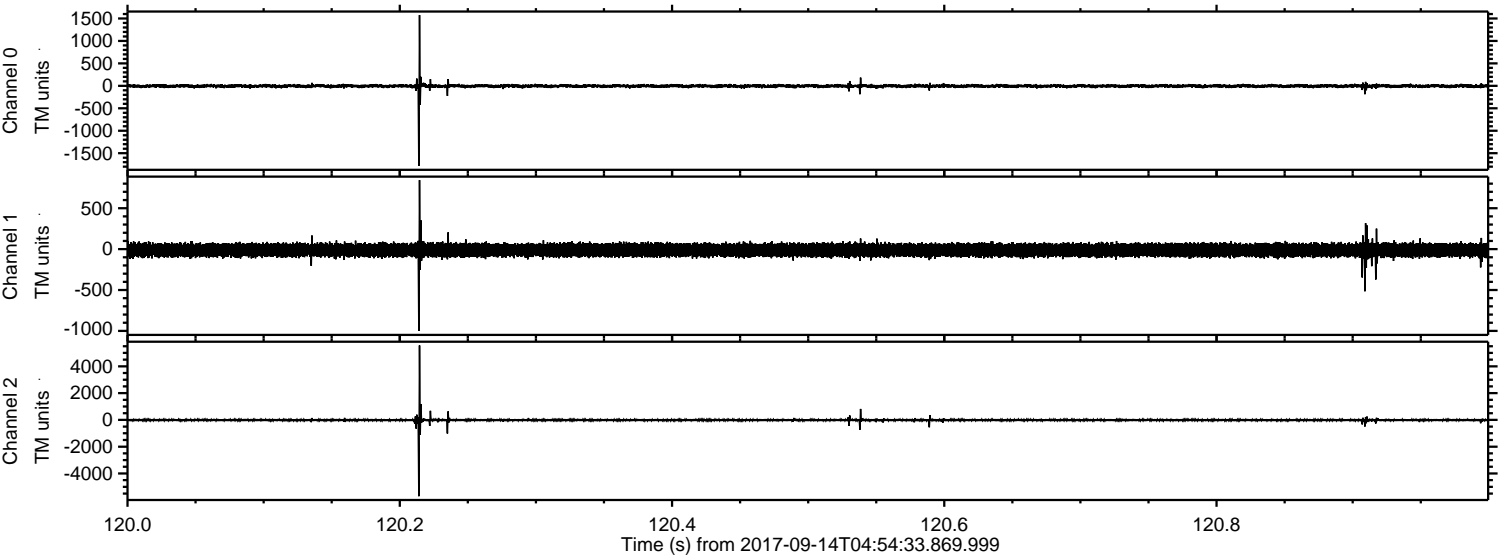

Processed Thu Sep 14 07:02:35 2017 by ELM ver.2012-10-06 from 001__elm20170914_045432__dat00.bin

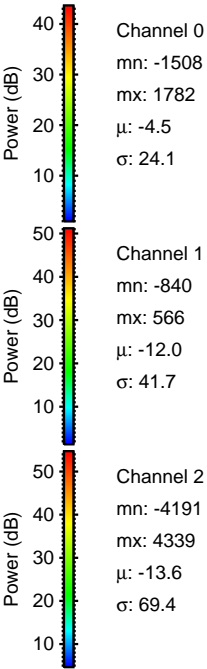
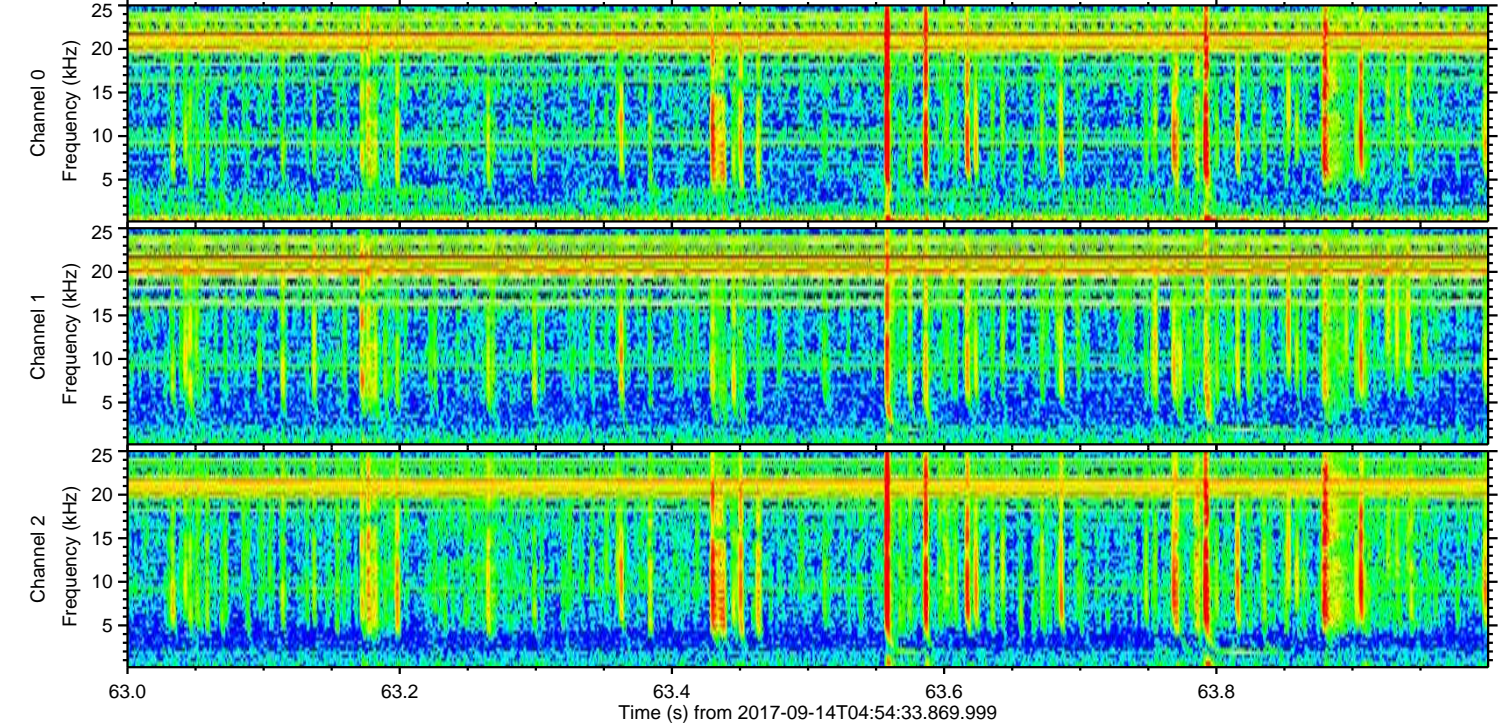
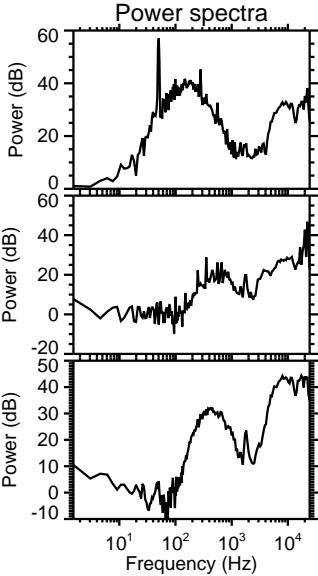
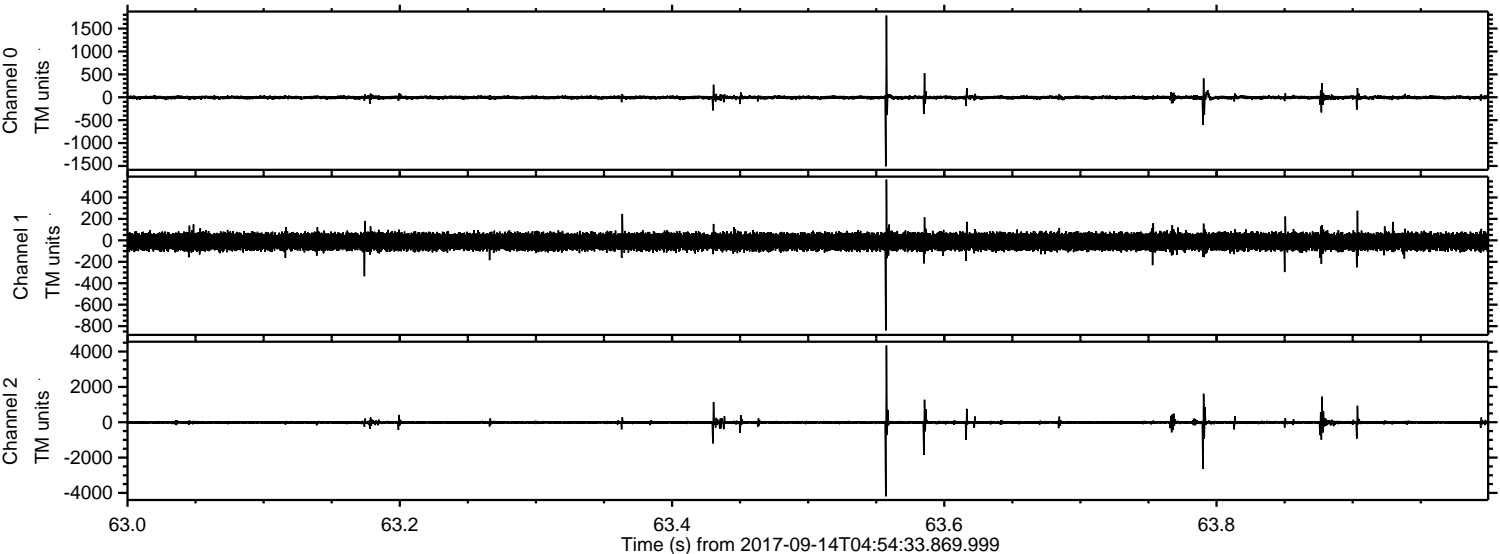

Channel 0
mn: -1508
mx: 1782
 μ : -4.5
 σ : 24.1

Channel 1
mn: -840
mx: 566
 μ : -12.0
 σ : 41.7

Channel 2
mn: -4191
mx: 4339
 μ : -13.6
 σ : 69.4

Processed Thu Sep 14 07:02:36 2017 by ELM ver.2012-10-06 from 001__elm20170914_045432__dat00.bin

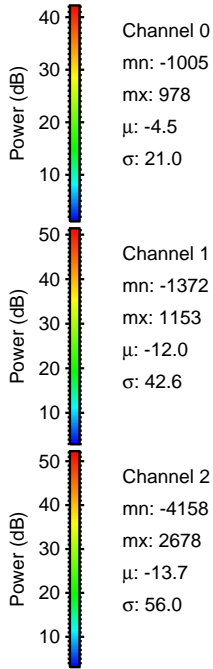
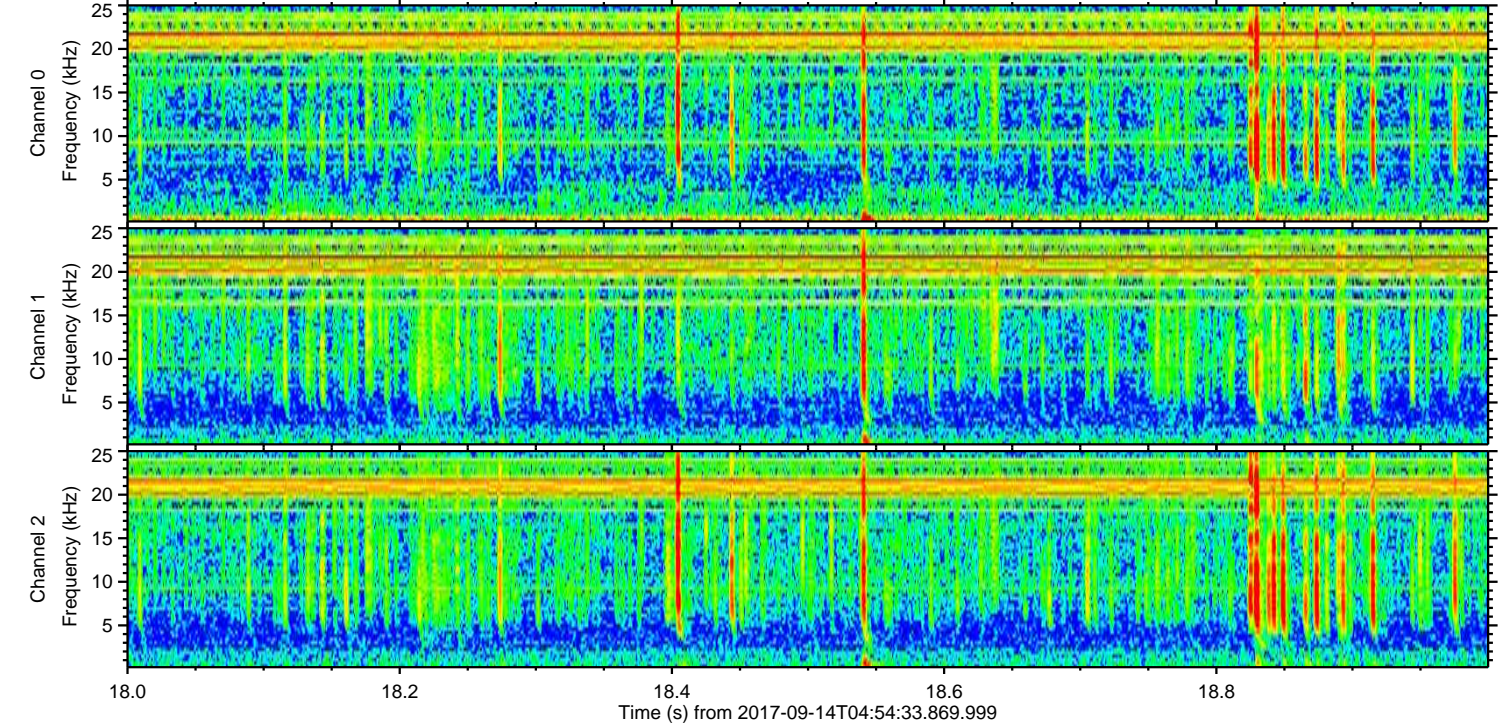
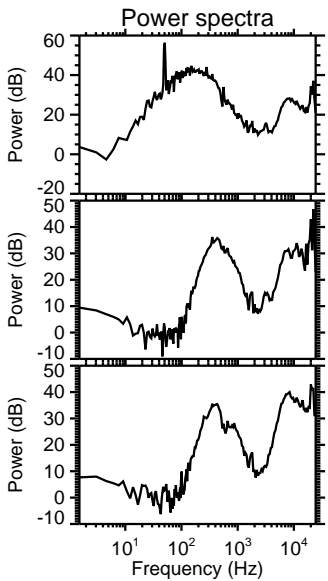
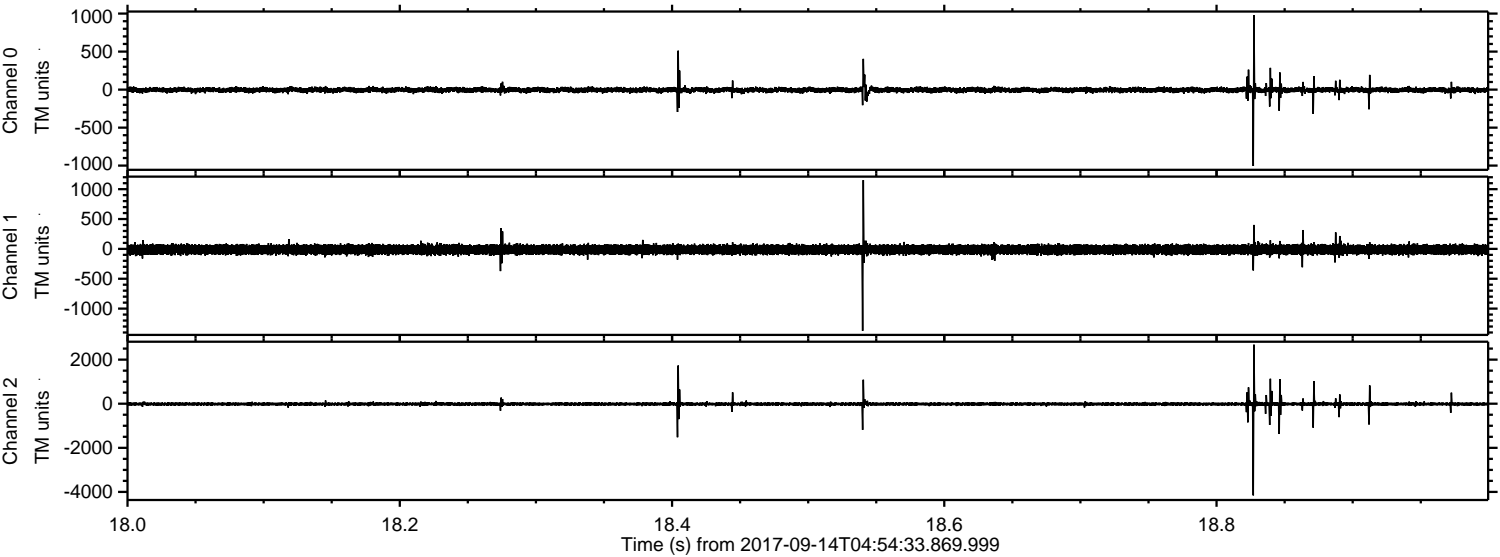

Channel 0
mn: -1005
mx: 978
 μ : -4.5
 σ : 21.0

Channel 1
mn: -1372
mx: 1153
 μ : -12.0
 σ : 42.6

Channel 2
mn: -4158
mx: 2678
 μ : -13.7
 σ : 56.0

ELMAVAN 3D WAVEFORMS (Measured data sampled at 50 kHz) 50999 packets of 144 samples from 2017-09-14T04:54:33.869.999. Part 107/147

Processed Thu Sep 14 07:02:37 2017 by ELM ver.2012-10-06 from 001__elm20170914_045432__dat00.bin

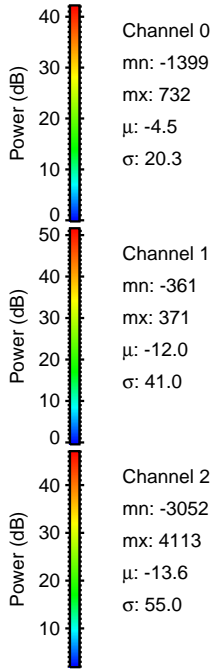
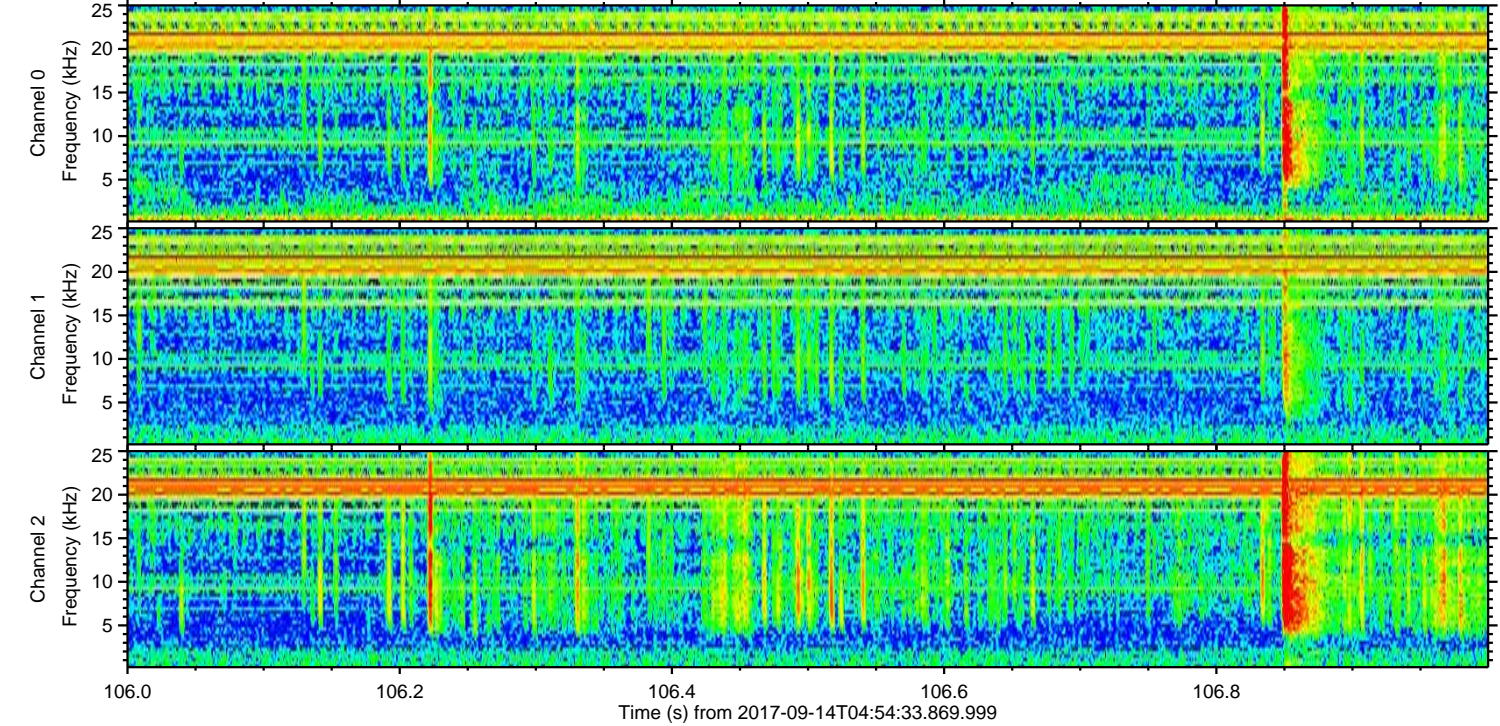
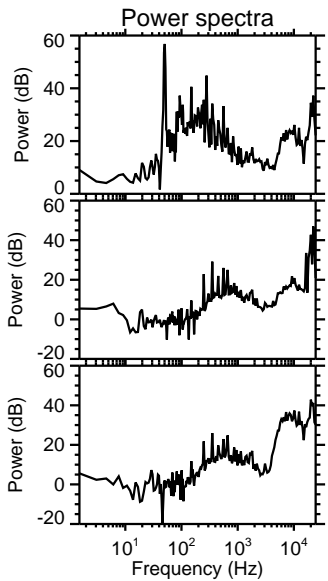
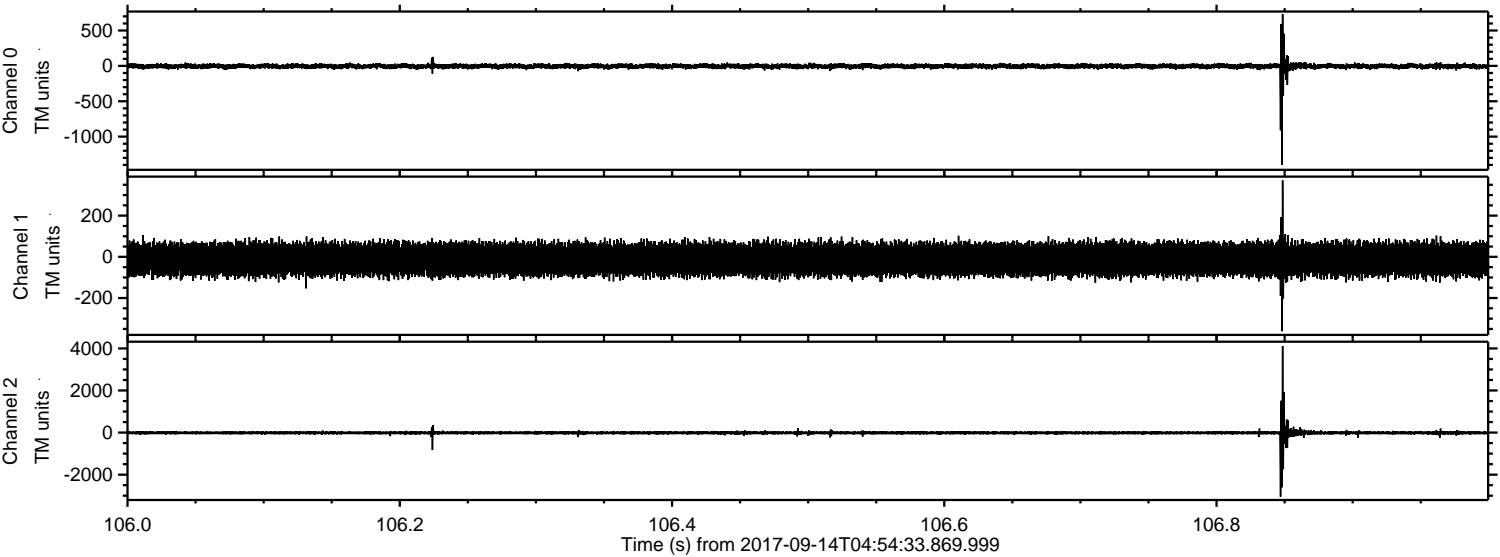

Processed Thu Sep 14 07:02:37 2017 by ELM ver.2012-10-06 from 001__elm20170914_045432__dat00.bin

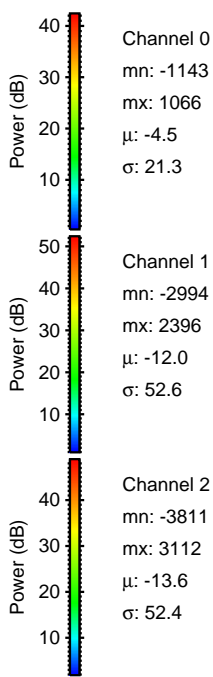
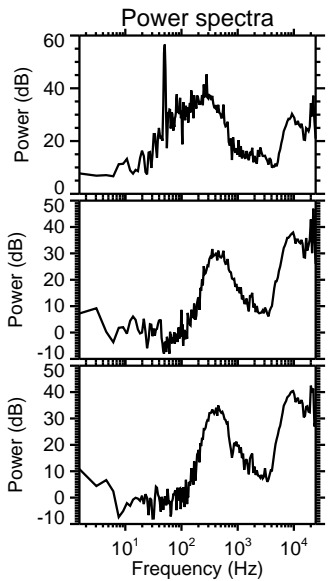
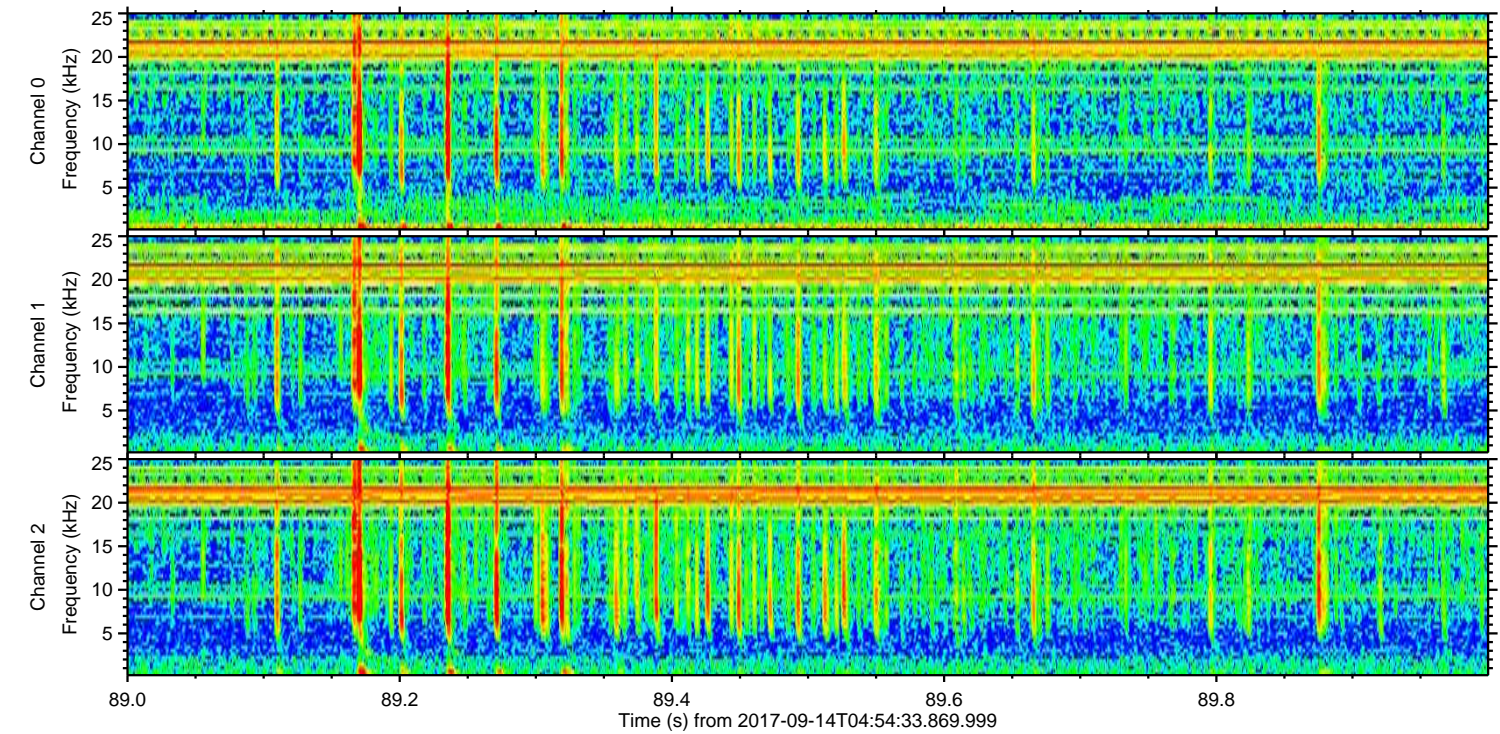
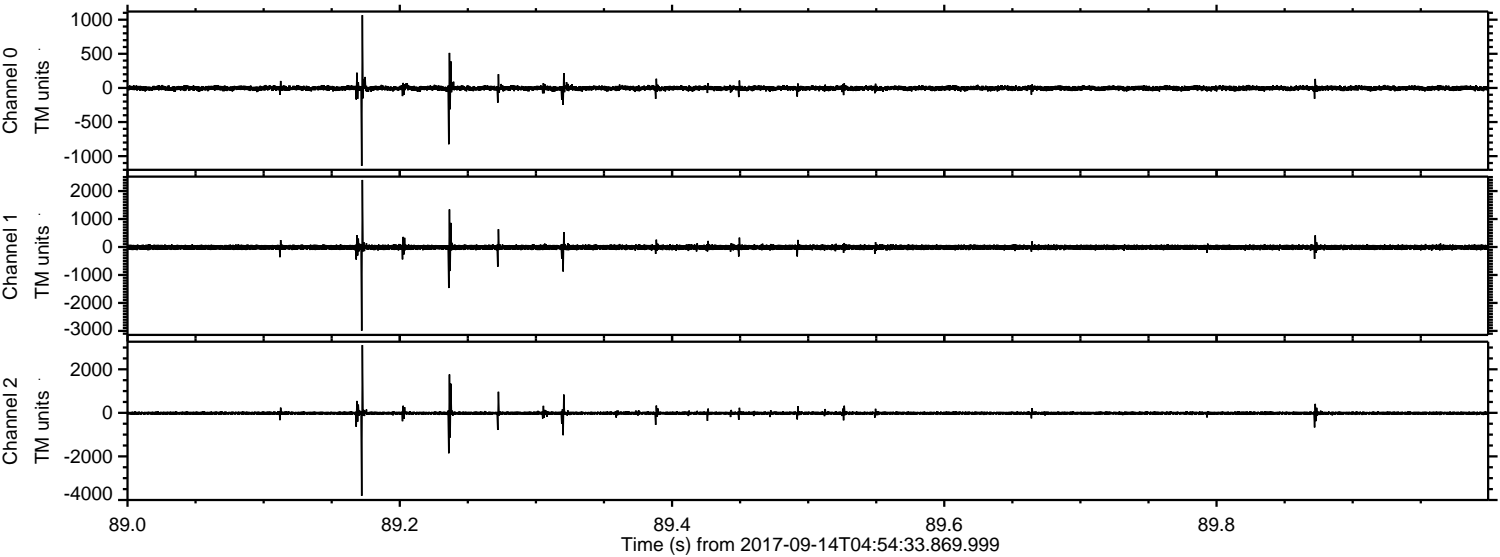

Channel 0
mn: -1143
mx: 1066
 μ : -4.5
 σ : 21.3

Channel 1
mn: -2994
mx: 2396
 μ : -12.0
 σ : 52.6

Channel 2
mn: -3811
mx: 3112
 μ : -13.6
 σ : 52.4

Processed Thu Sep 14 07:02:38 2017 by ELM ver.2012-10-06 from 001__elm20170914_045432__dat00.bin

