

ELMAVAN 3D WAVEFORMS (Measured data sampled at 50 kHz) 51000 packets of 144 samples from 2017-09-13T07:53:42.057.999.

Processed Wed Sep 13 10:01:15 2017 by ELM ver.2012-10-06 from 001\_\_elm20170913\_075341\_\_dat00.bin

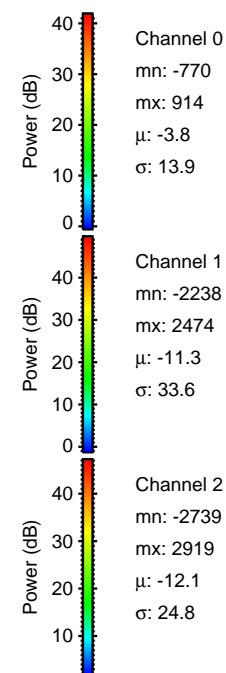

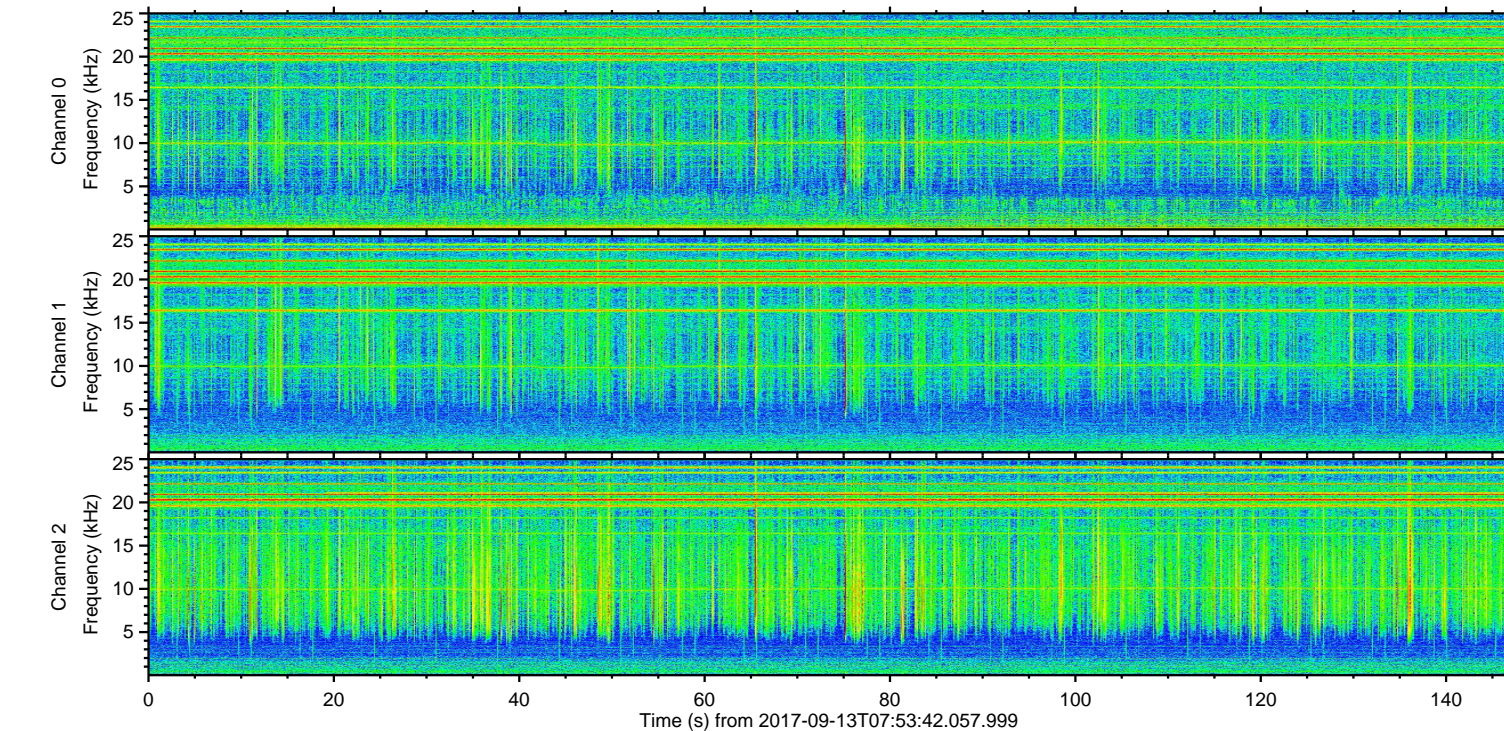
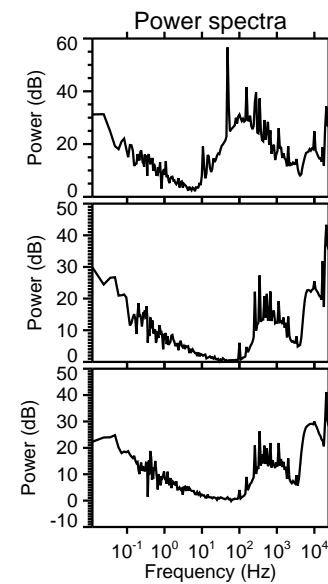
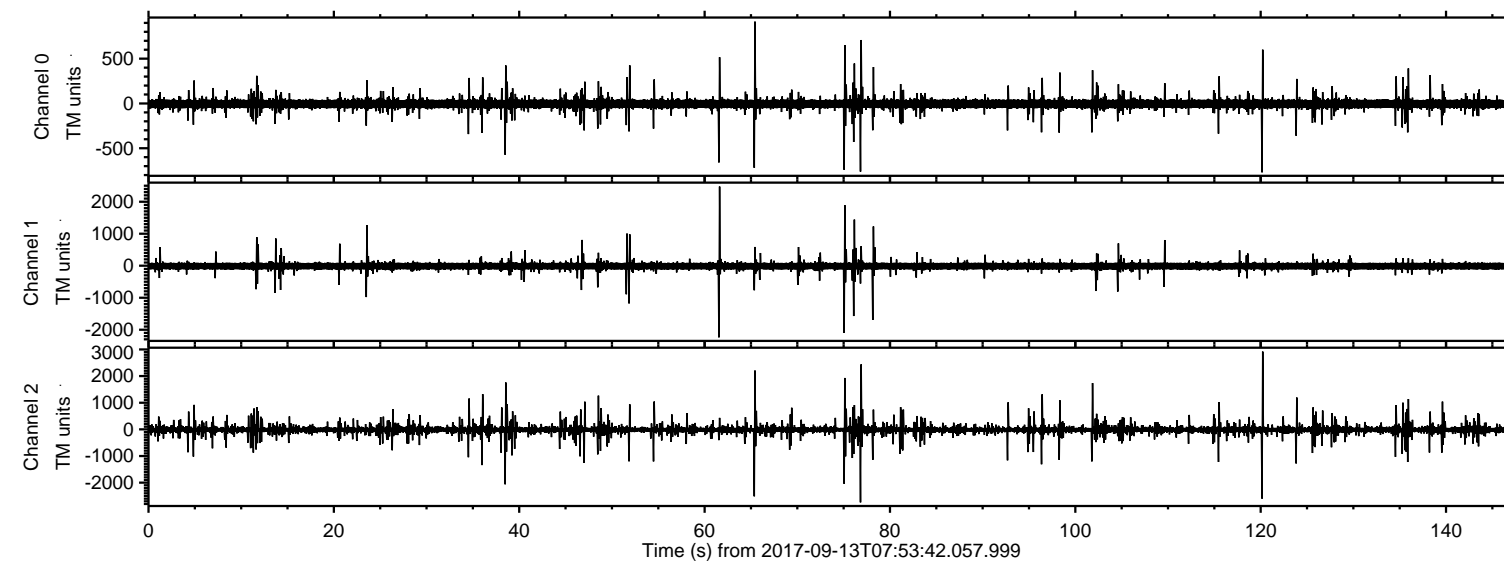

ELMAVAN 3D WAVEFORMS (Measured data sampled at 50 kHz) 51000 packets of 144 samples from 2017-09-13T07:53:42.057.999. Part 121/147

Processed Wed Sep 13 10:01:22 2017 by ELM ver.2012-10-06 from 001\_\_elm20170913\_075341\_\_dat00.bin

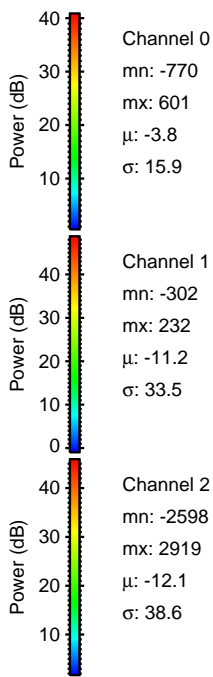
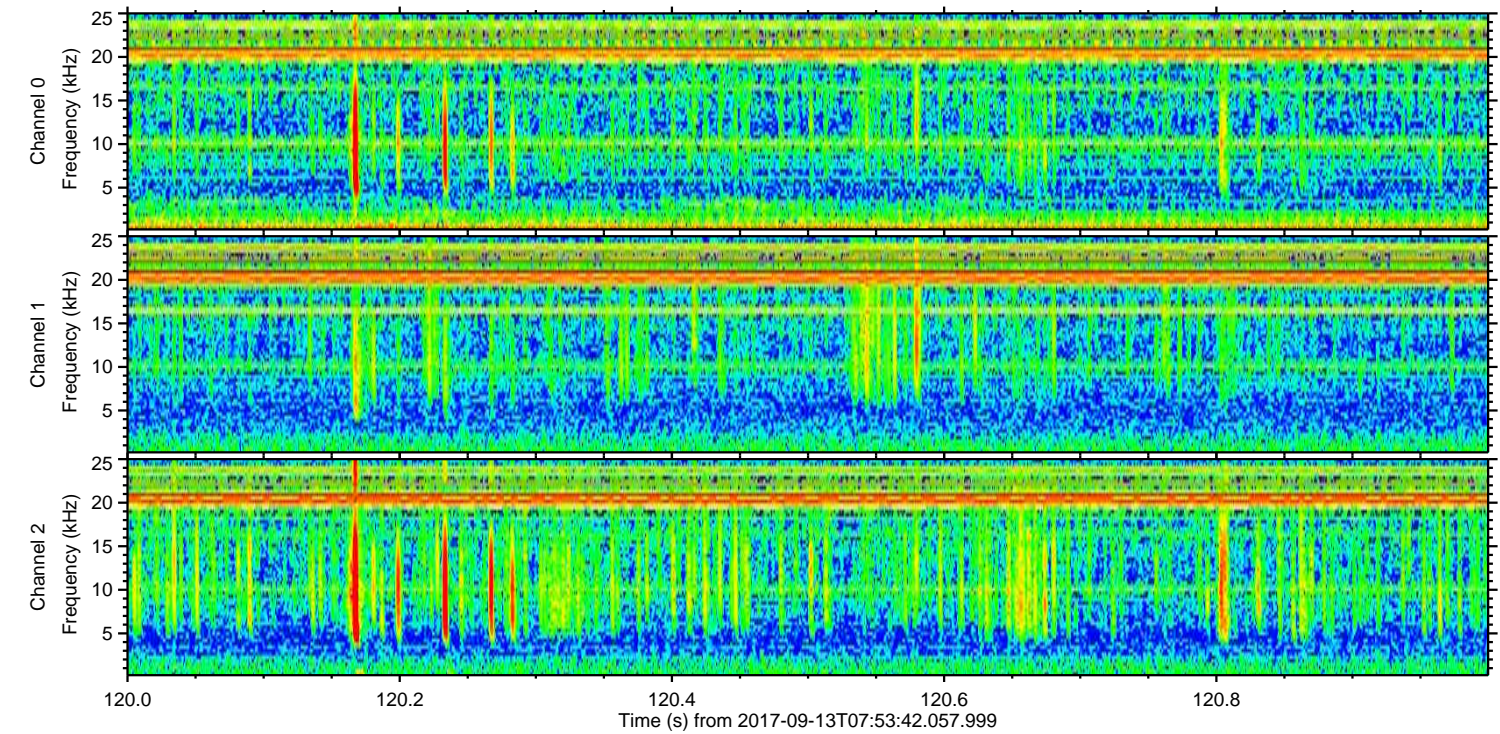
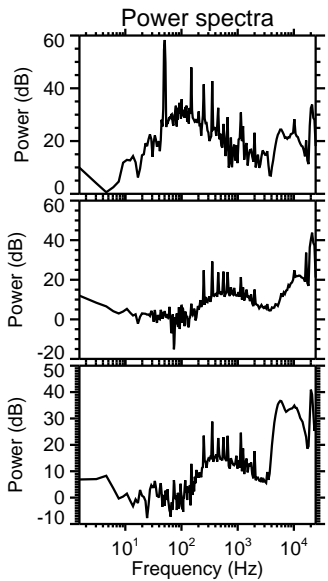
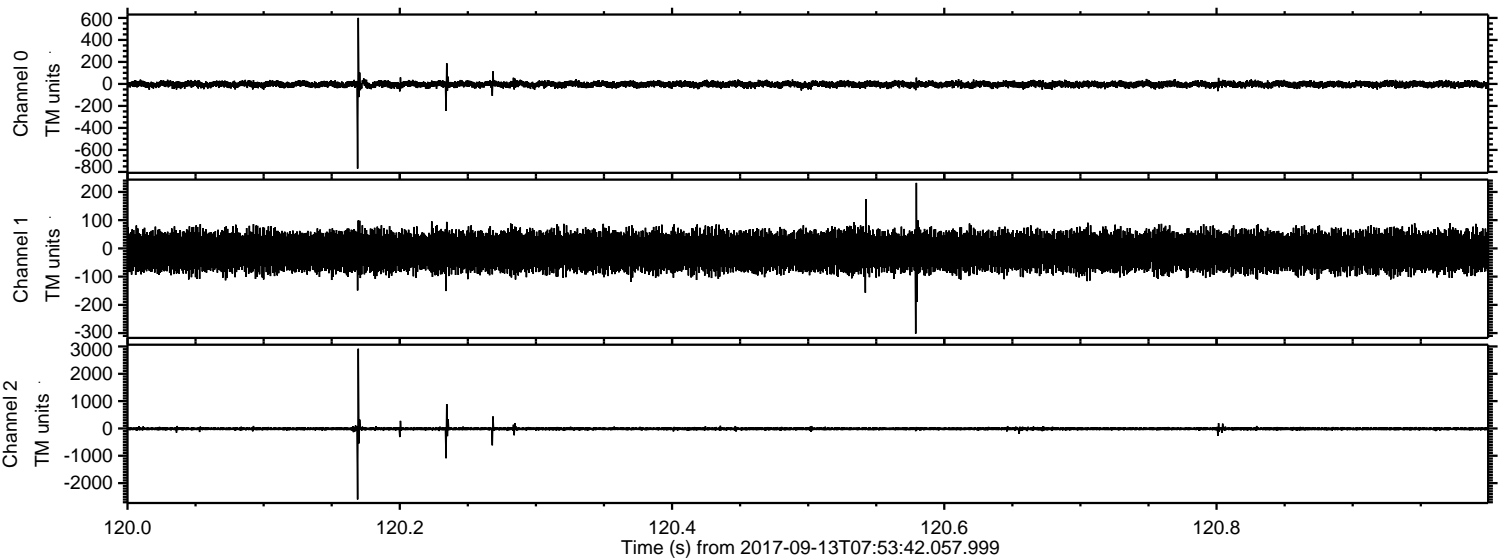



Processed Wed Sep 13 10:01:22 2017 by ELM ver.2012-10-06 from 001\_\_elm20170913\_075341\_\_dat00.bin

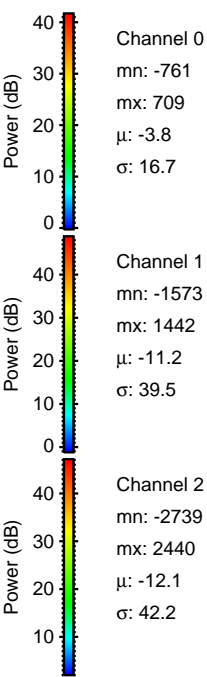
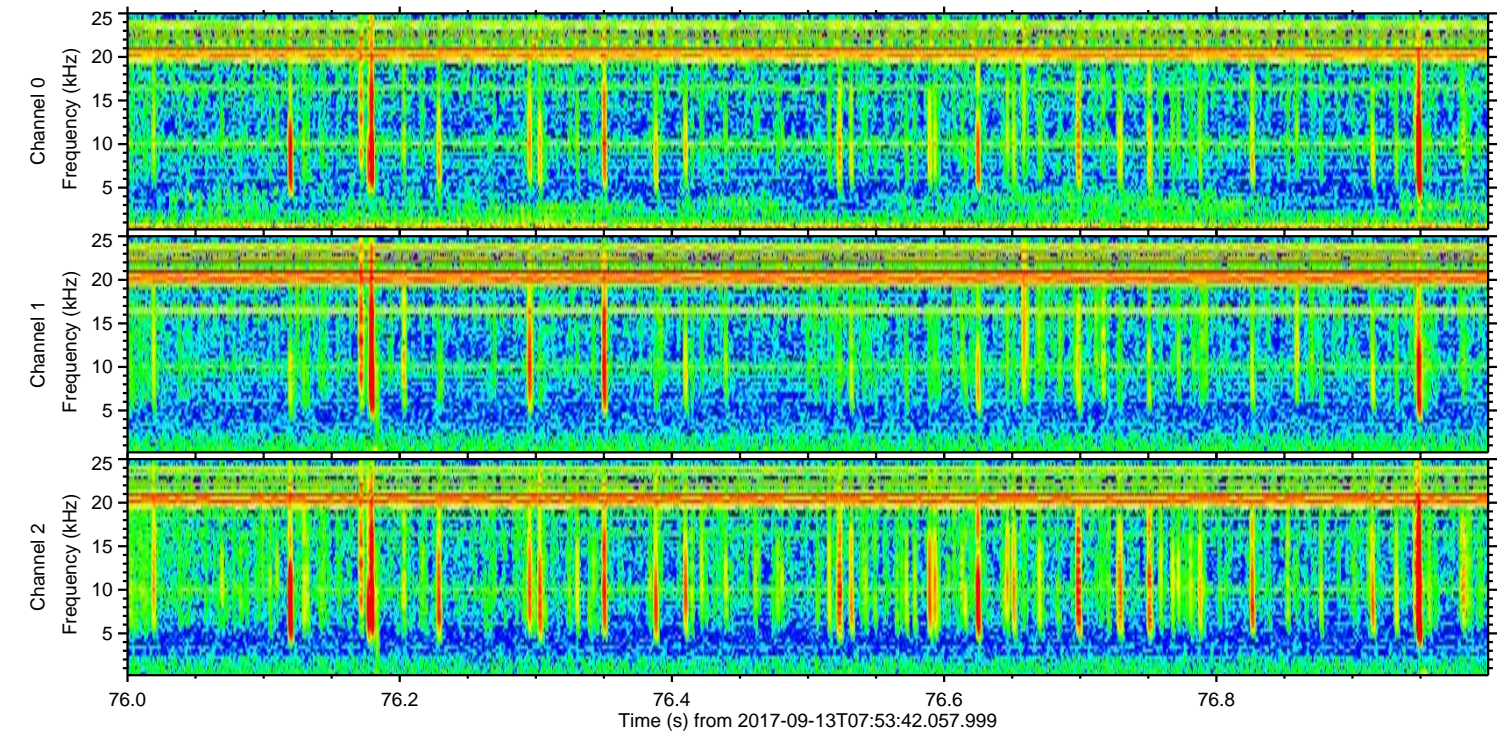
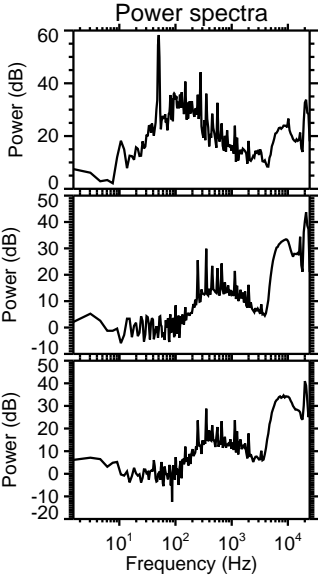
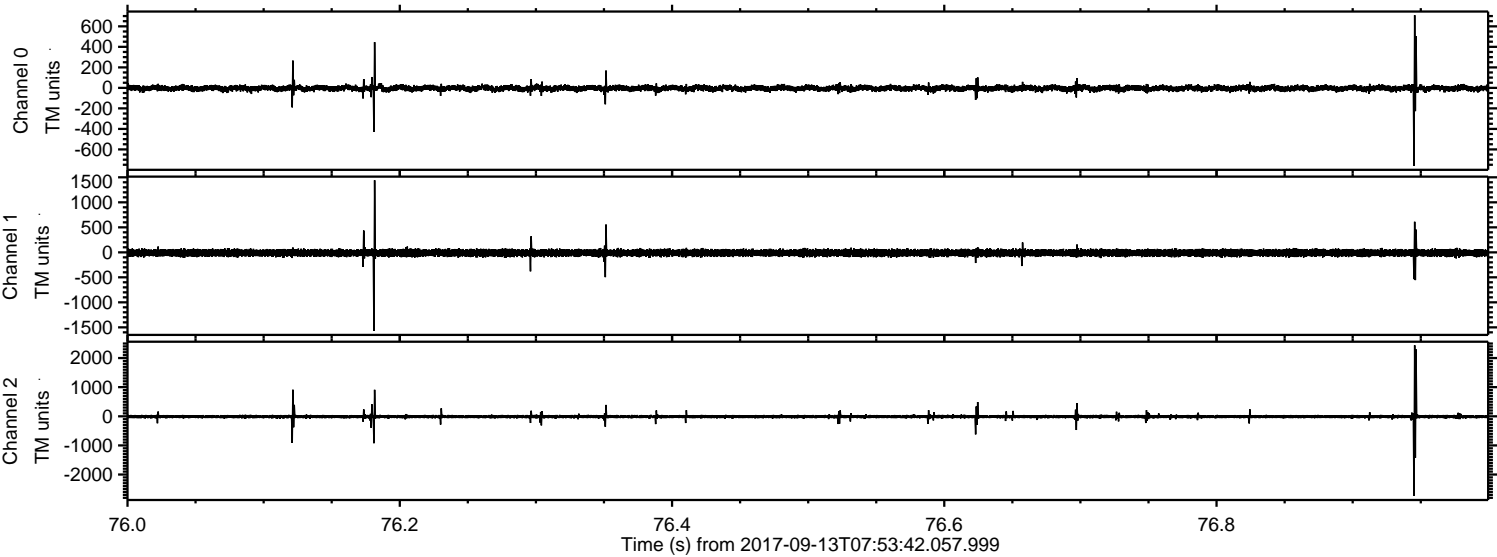



Processed Wed Sep 13 10:01:23 2017 by ELM ver.2012-10-06 from 001\_\_elm20170913\_075341\_\_dat00.bin

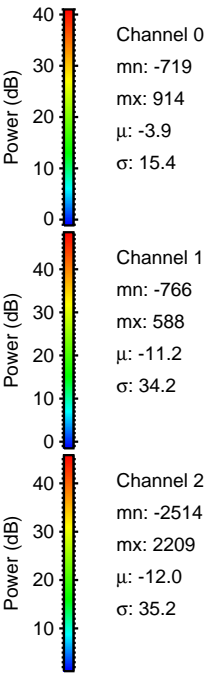
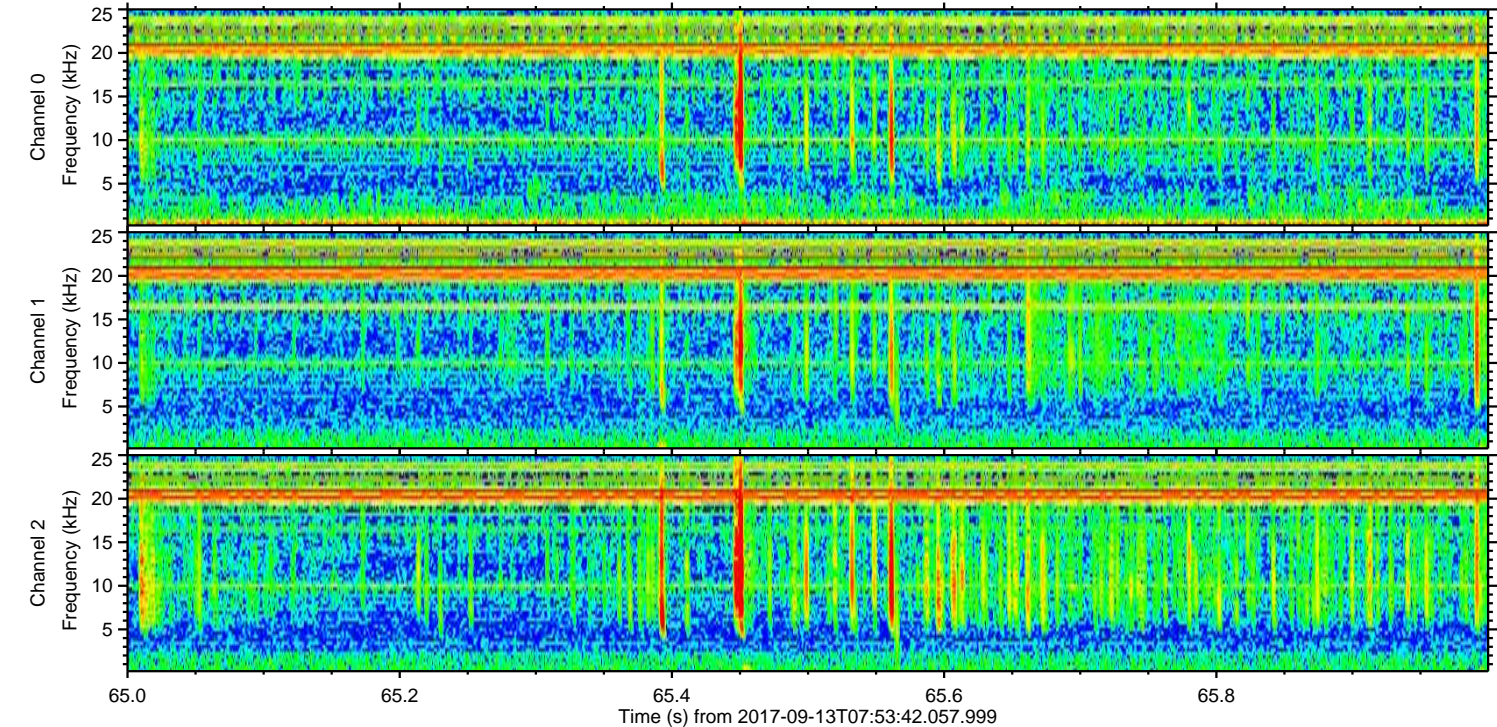
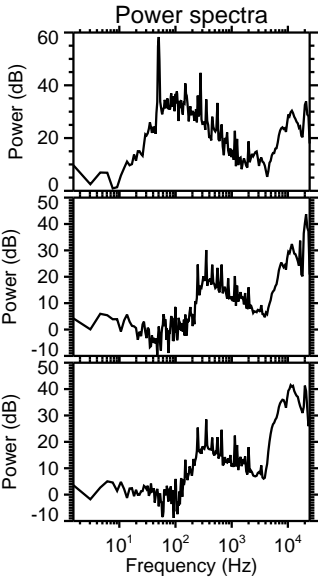
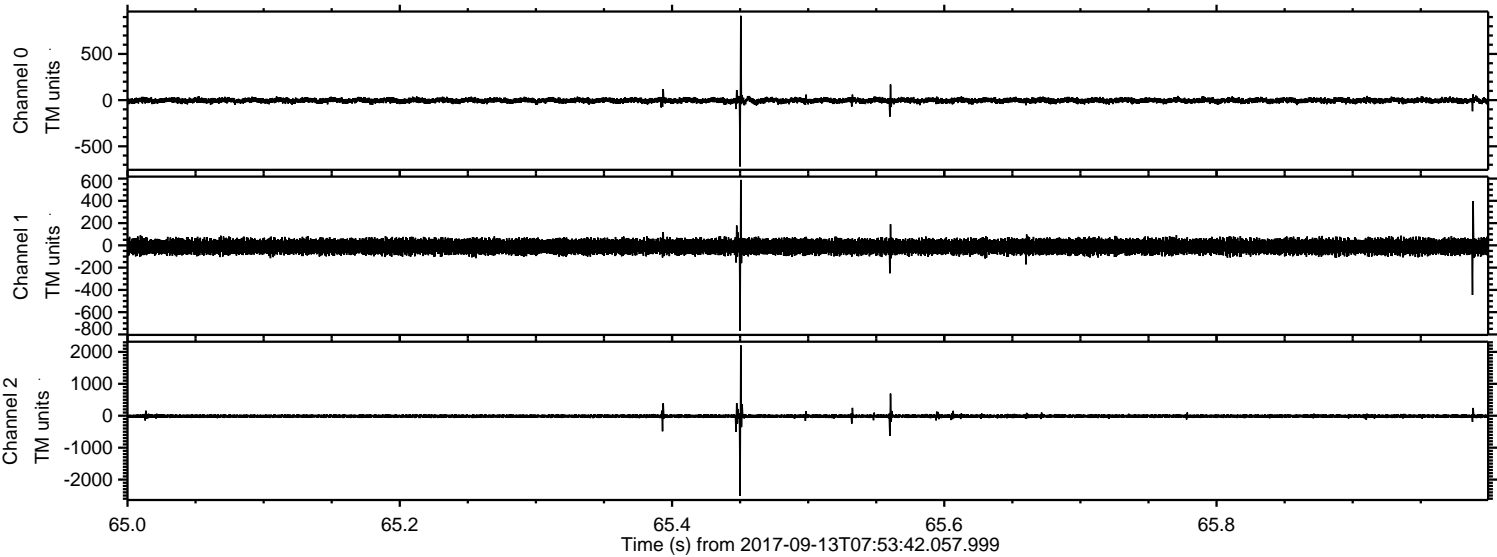



Processed Wed Sep 13 10:01:24 2017 by ELM ver.2012-10-06 from 001\_\_elm20170913\_075341\_\_dat00.bin

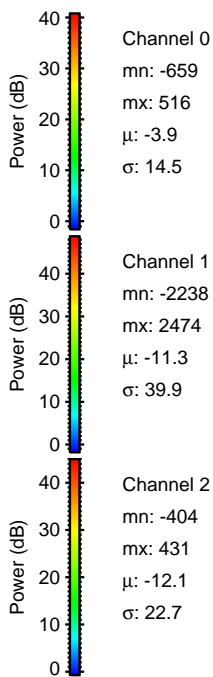
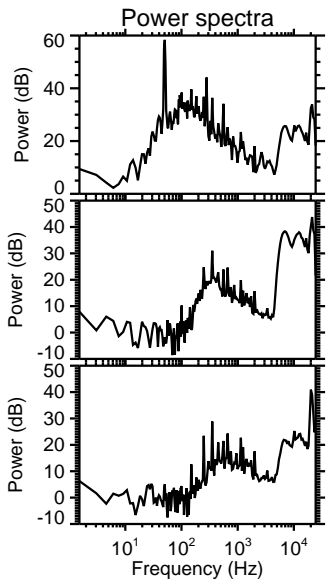
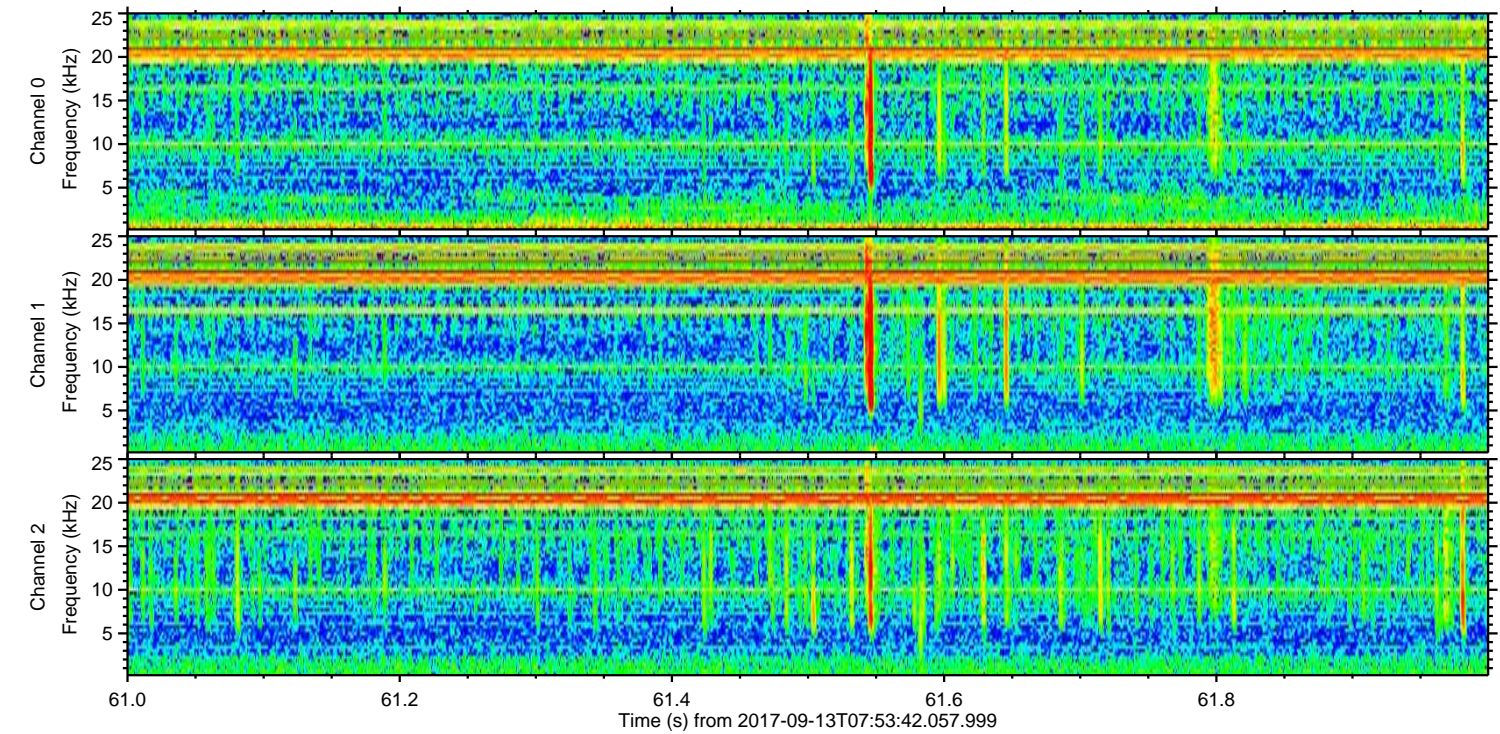
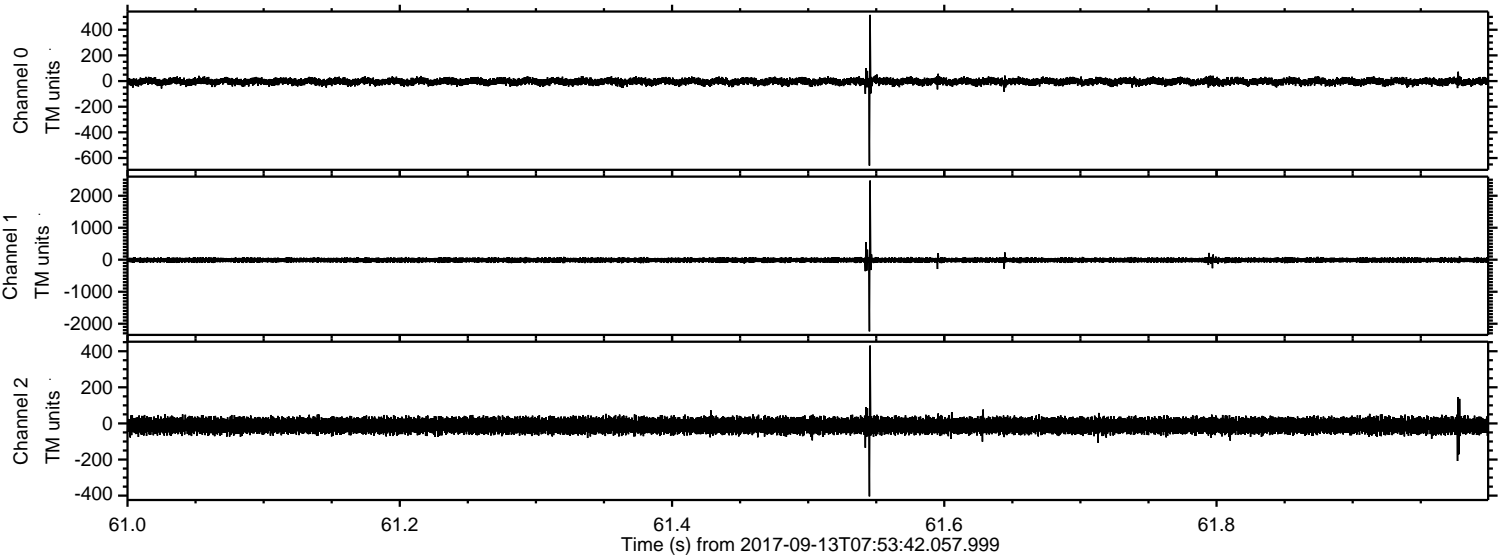



Processed Wed Sep 13 10:01:24 2017 by ELM ver.2012-10-06 from 001\_\_elm20170913\_075341\_\_dat00.bin

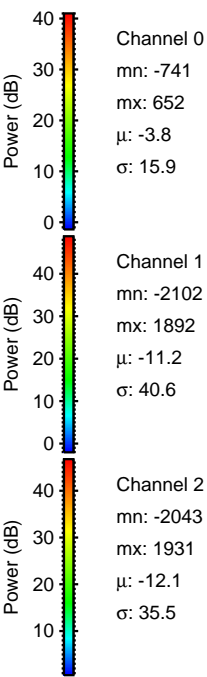
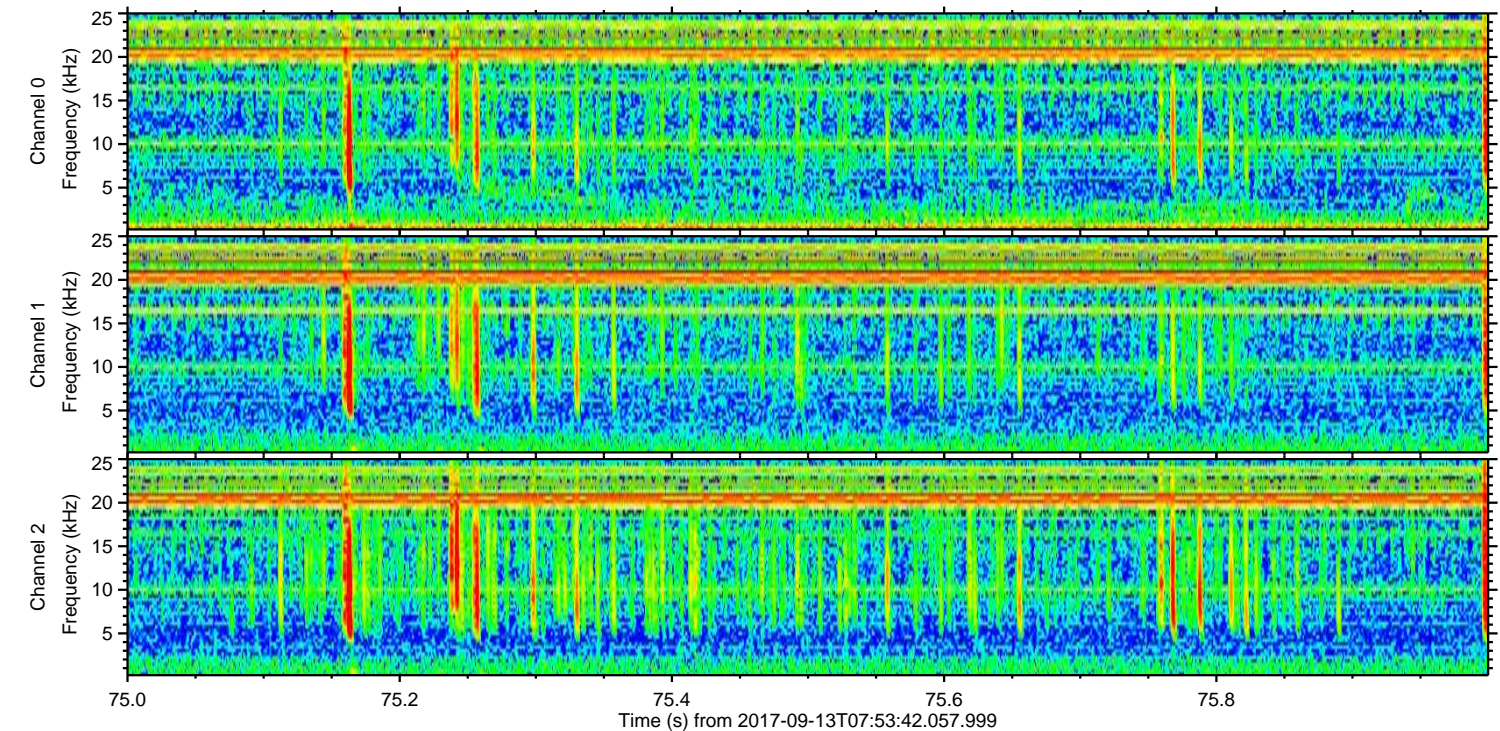
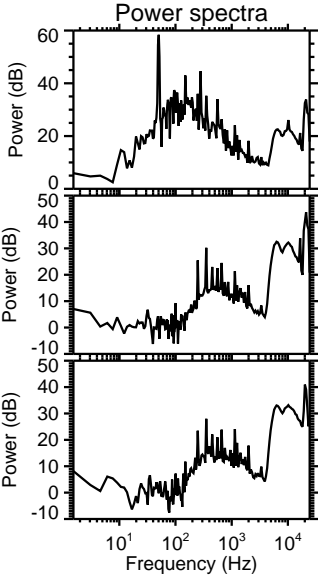
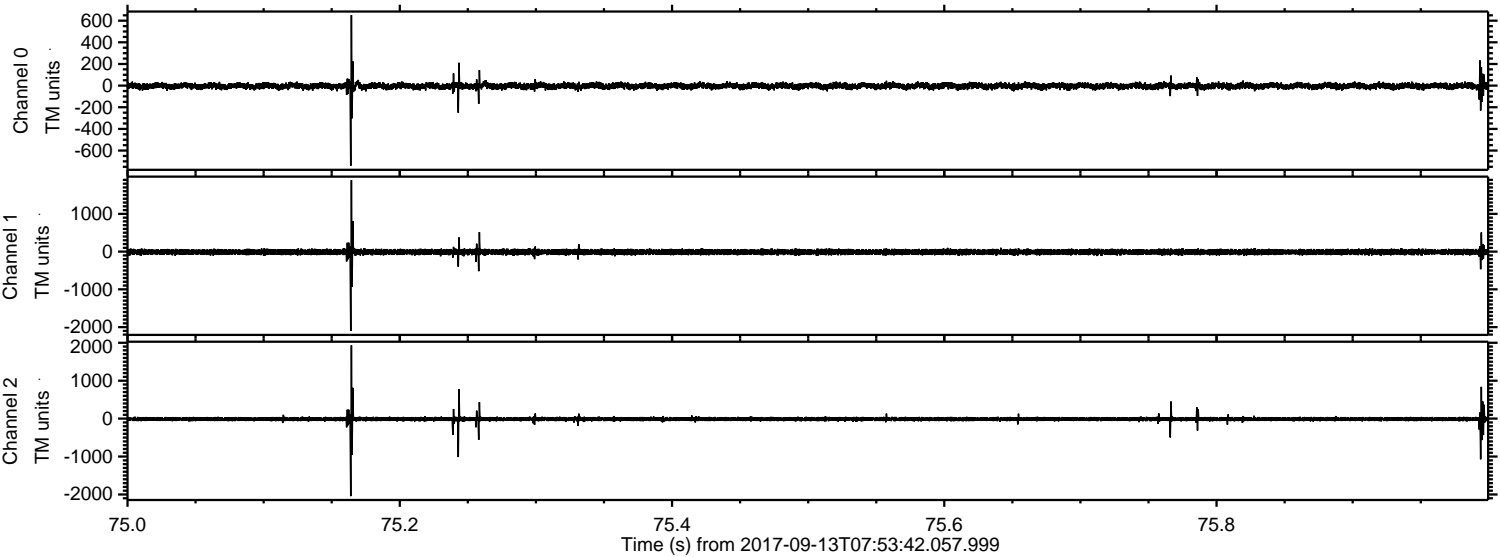



ELMAVAN 3D WAVEFORMS (Measured data sampled at 50 kHz) 51000 packets of 144 samples from 2017-09-13T07:53:42.057.999. Part 39/147

Processed Wed Sep 13 10:01:25 2017 by ELM ver.2012-10-06 from 001\_\_elm20170913\_075341\_\_dat00.bin

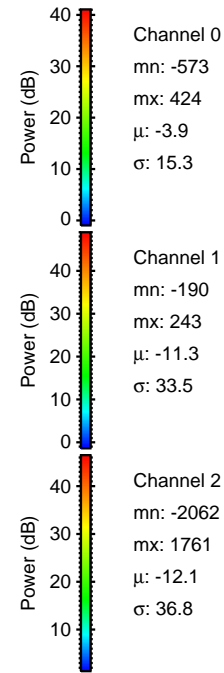
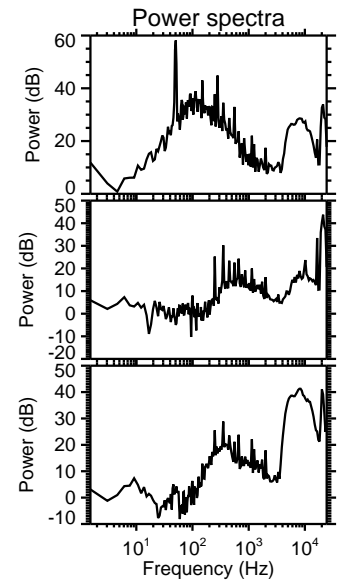
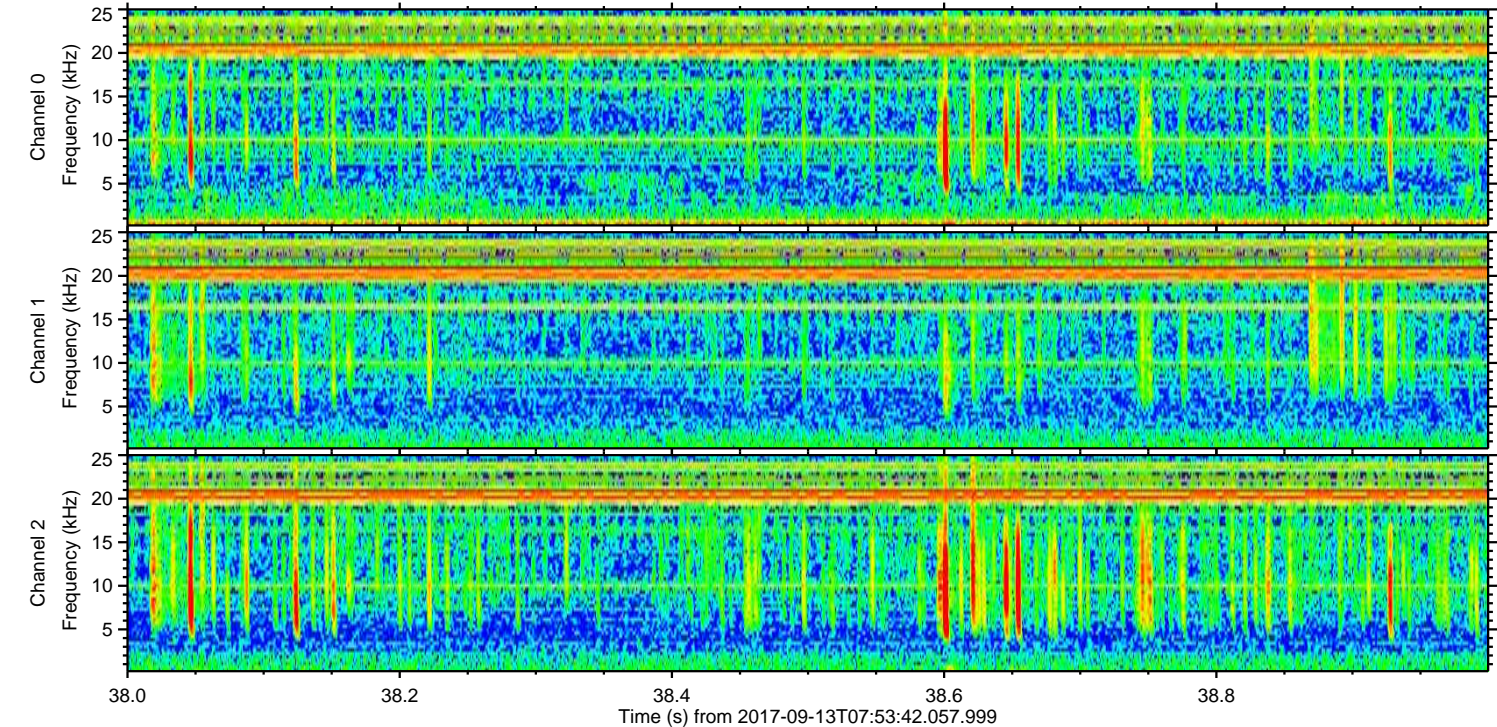
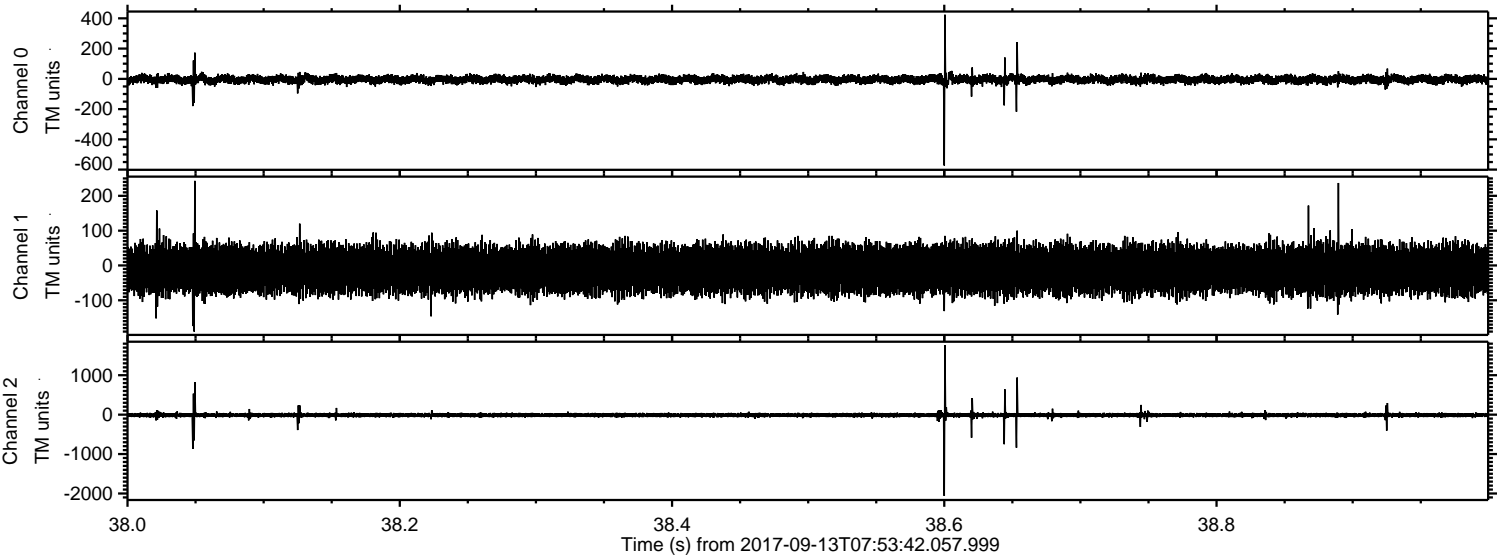



ELMAVAN 3D WAVEFORMS (Measured data sampled at 50 kHz) 51000 packets of 144 samples from 2017-09-13T07:53:42.057.999. Part 102/147

Processed Wed Sep 13 10:01:26 2017 by ELM ver.2012-10-06 from 001\_\_elm20170913\_075341\_\_dat00.bin

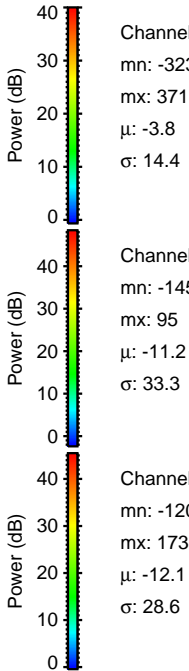
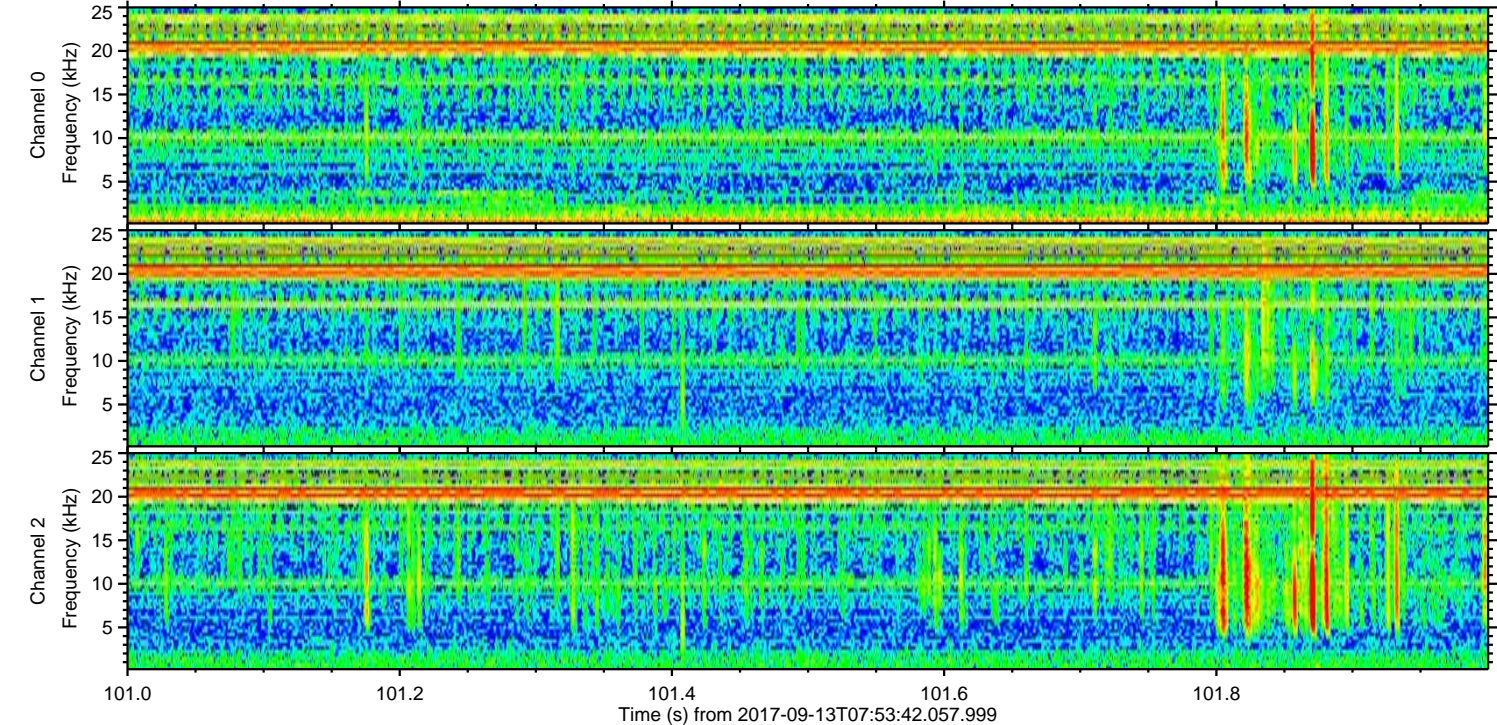
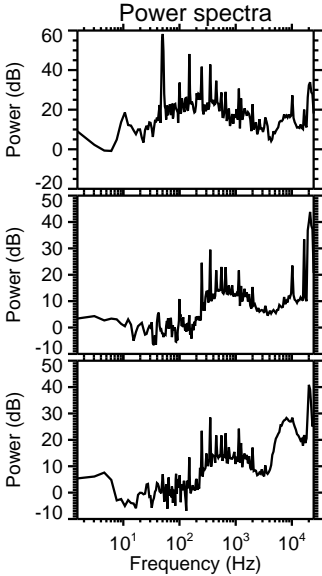
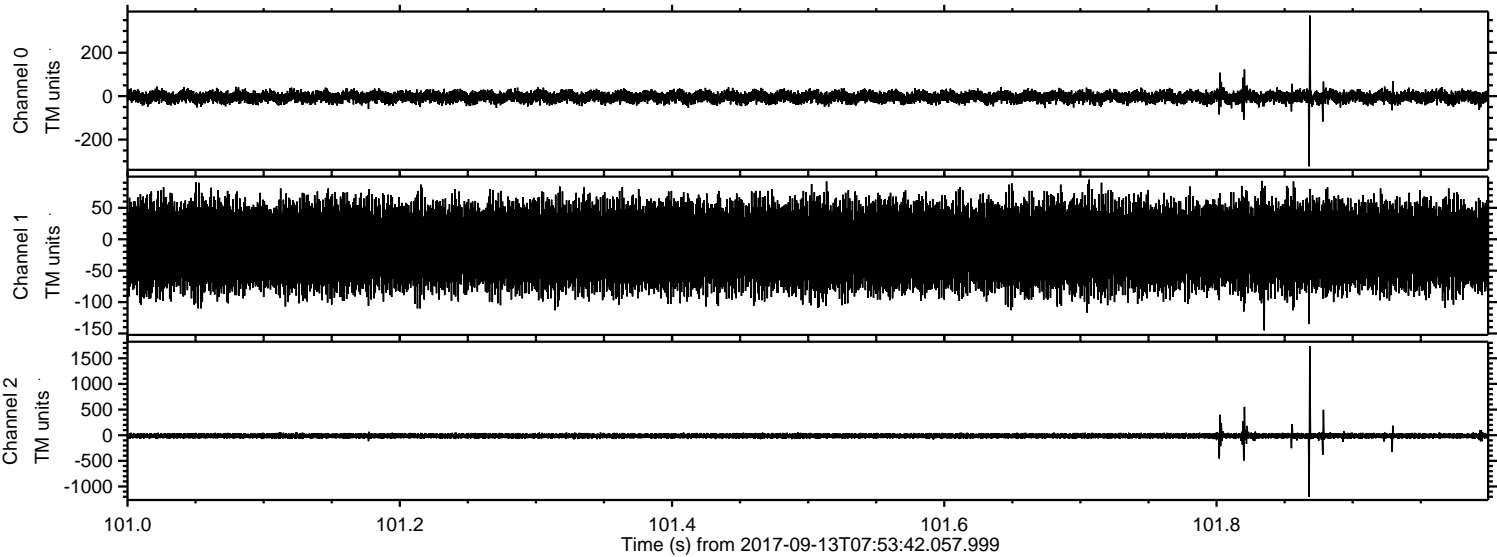

Channel 0  
mn: -323  
mx: 371  
 $\mu$ : -3.8  
 $\sigma$ : 14.4

Channel 1  
mn: -145  
mx: 95  
 $\mu$ : -11.2  
 $\sigma$ : 33.3

Channel 2  
mn: -1203  
mx: 1736  
 $\mu$ : -12.1  
 $\sigma$ : 28.6



Processed Wed Sep 13 10:01:27 2017 by ELM ver.2012-10-06 from 001\_\_elm20170913\_075341\_\_dat00.bin

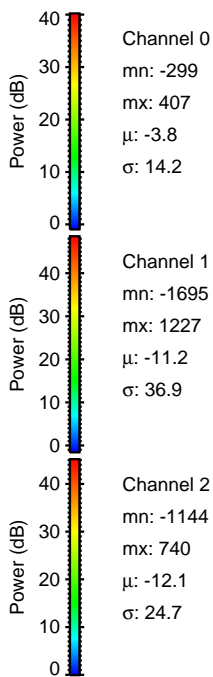
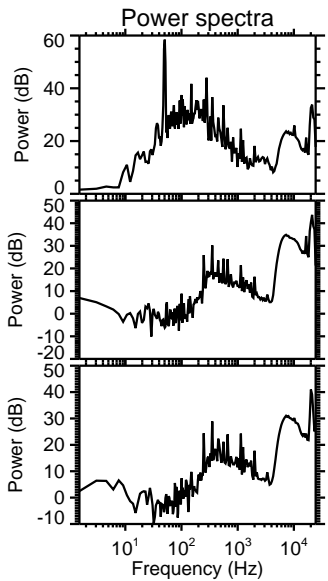
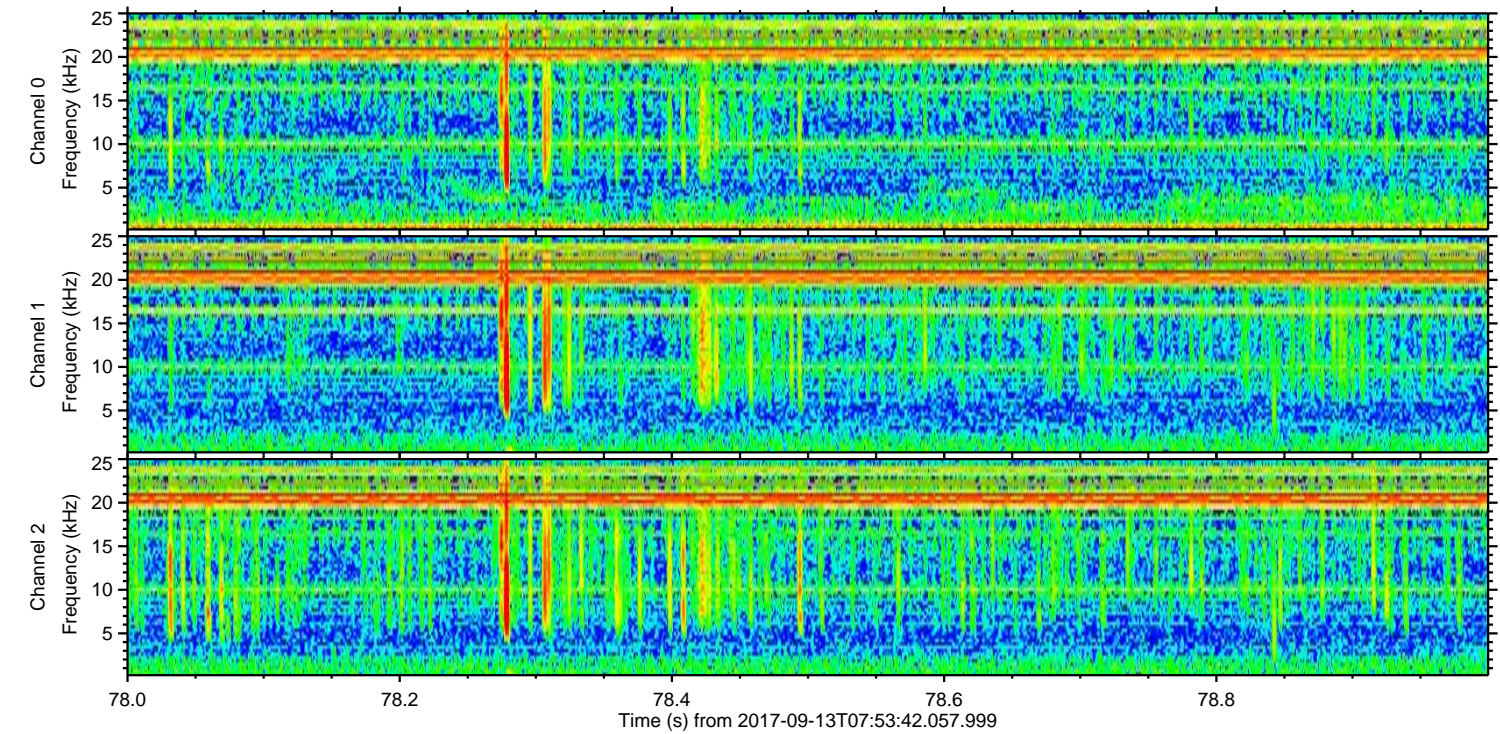
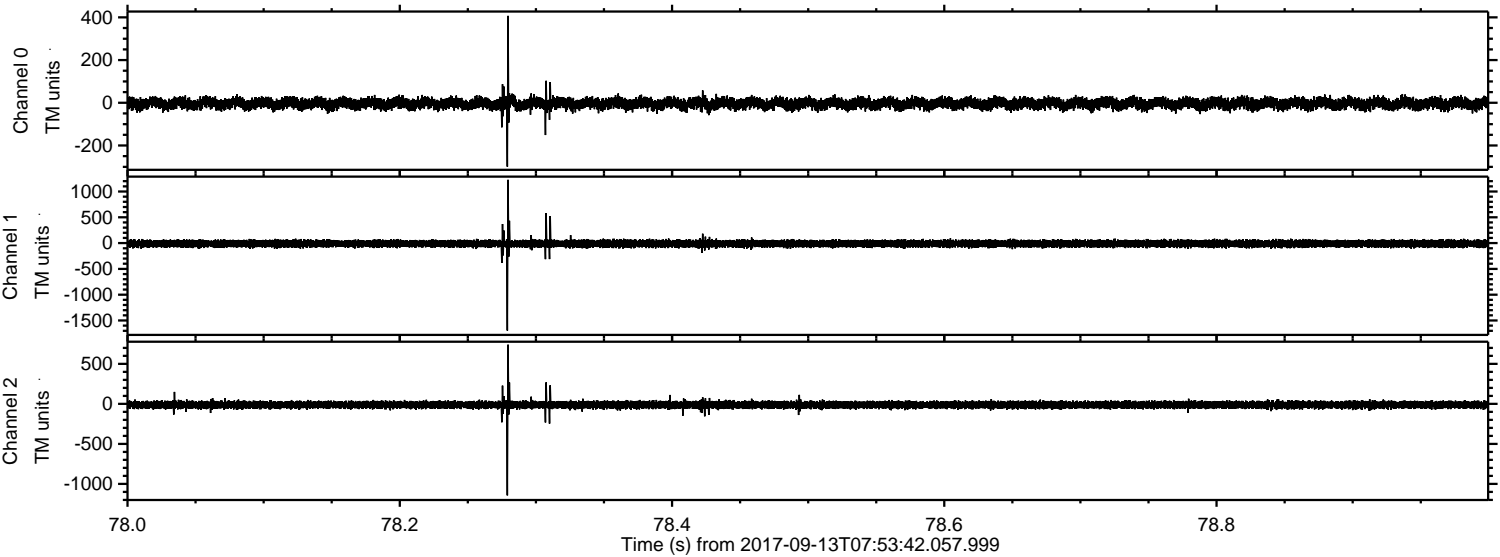



Processed Wed Sep 13 10:01:28 2017 by ELM ver.2012-10-06 from 001\_\_elm20170913\_075341\_\_dat00.bin

