

# ELMAVAN 3D WAVEFORMS (Measured data sampled at 50 kHz) 51000 packets of 144 samples from 2017-09-11T23:37:22.607.000.

Processed Tue Sep 12 01:44:45 2017 by ELM ver.2012-10-06 from 001\_\_elm20170911\_233721\_\_dat00.bin

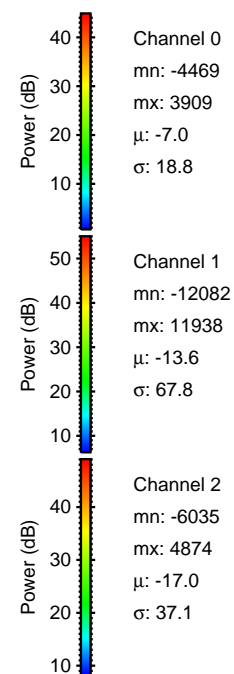

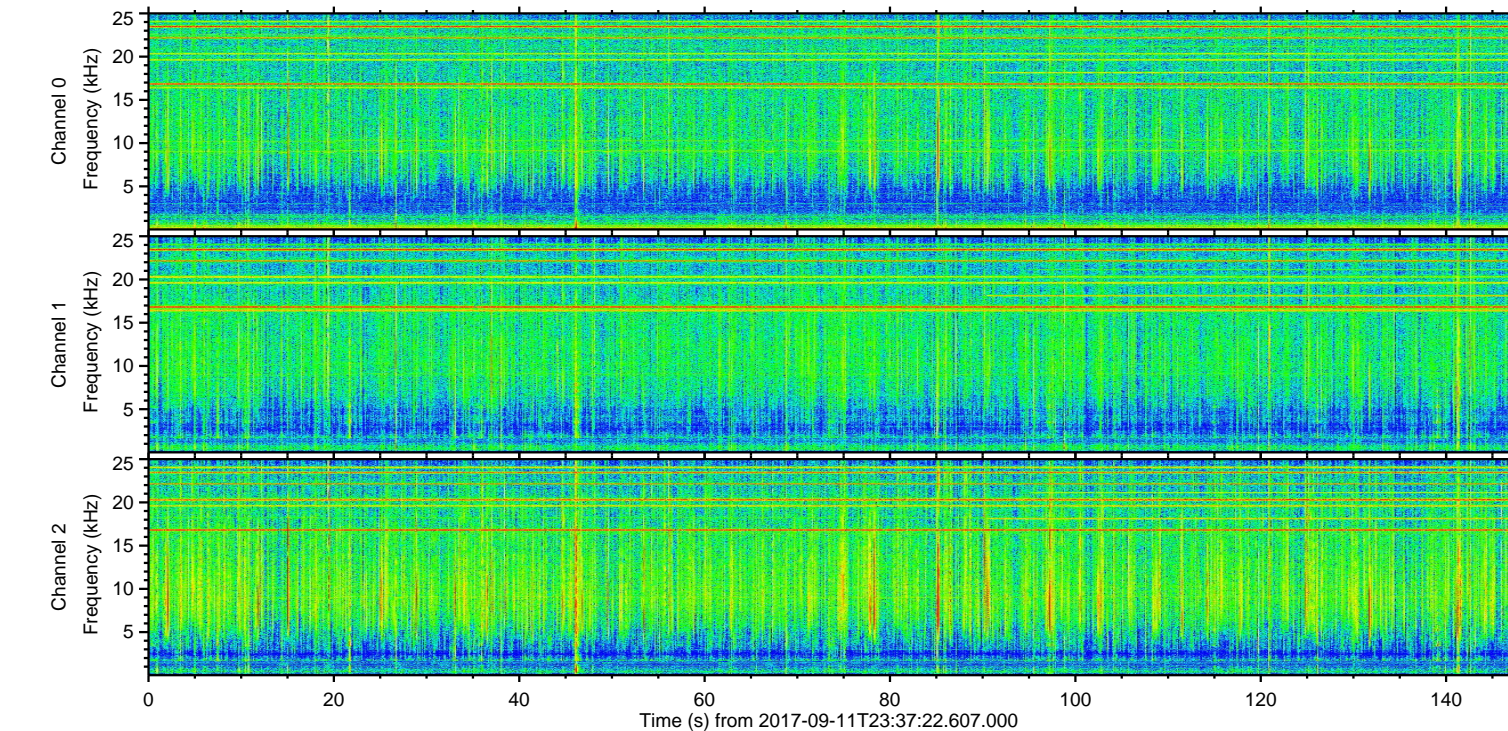
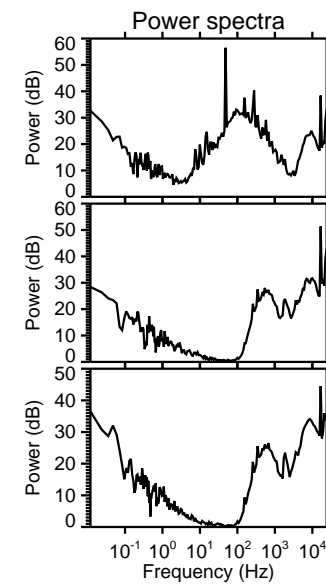
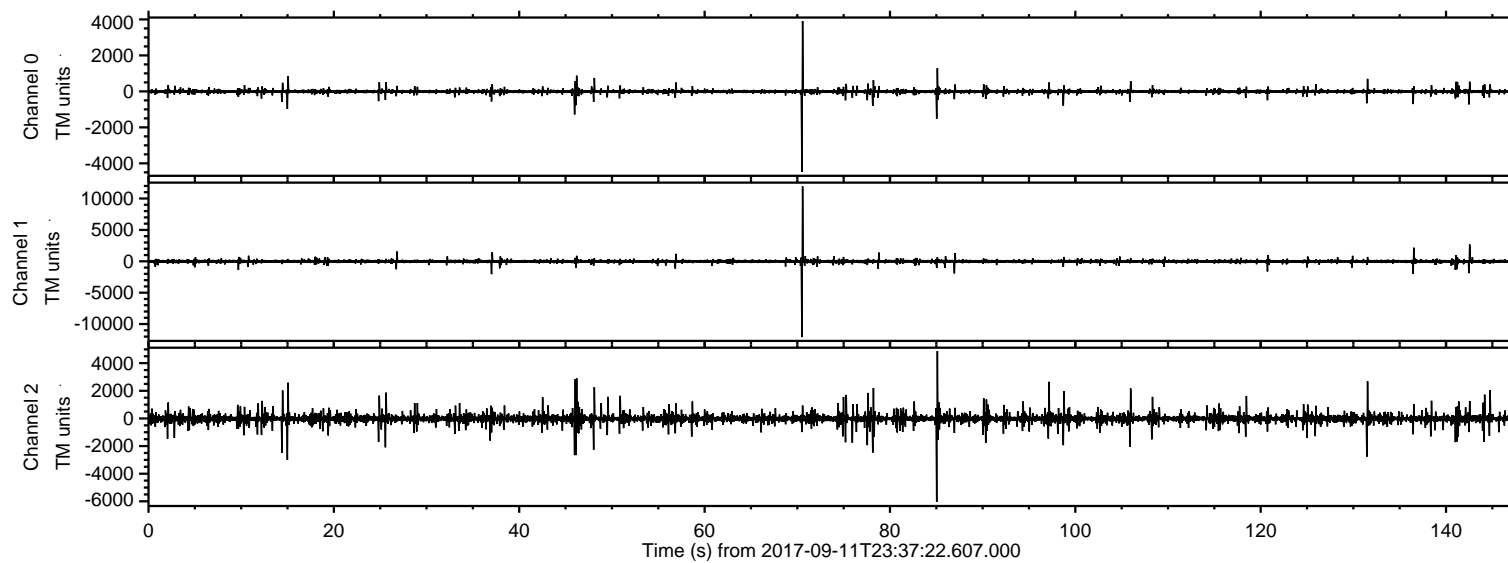

Processed Tue Sep 12 01:44:51 2017 by ELM ver.2012-10-06 from 001\_\_elm20170911\_233721\_\_dat00.bin

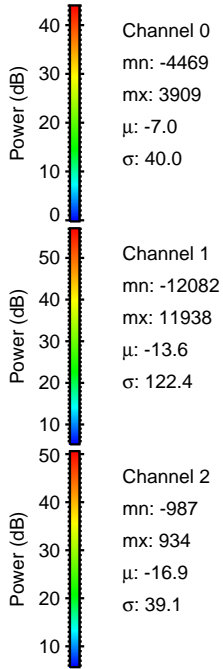
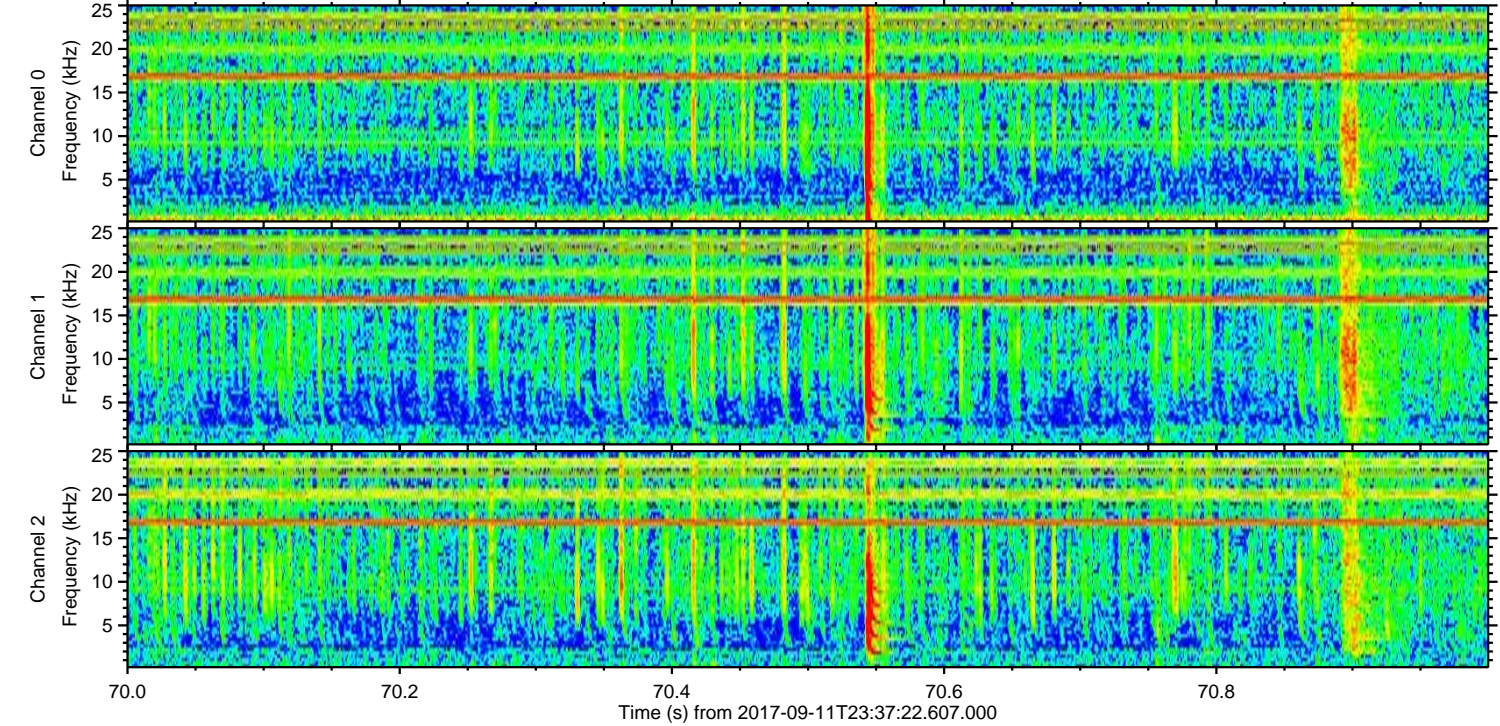
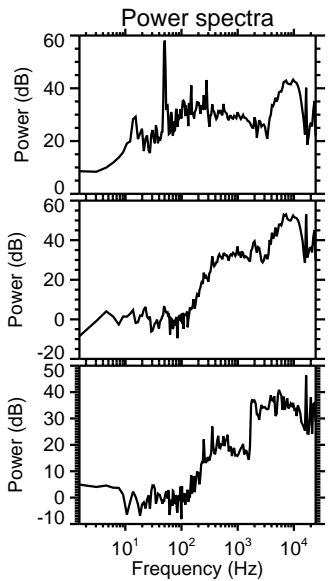
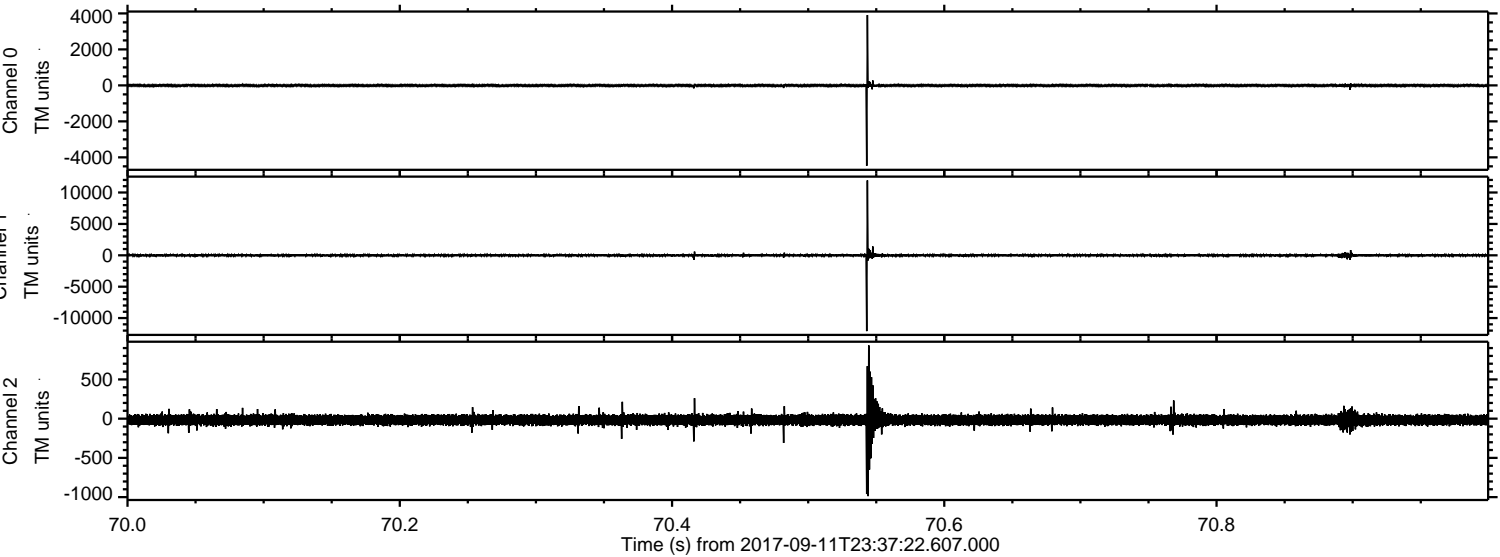



Processed Tue Sep 12 01:44:51 2017 by ELM ver.2012-10-06 from 001\_\_elm20170911\_233721\_\_dat00.bin

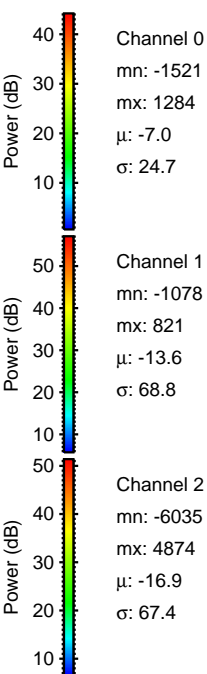
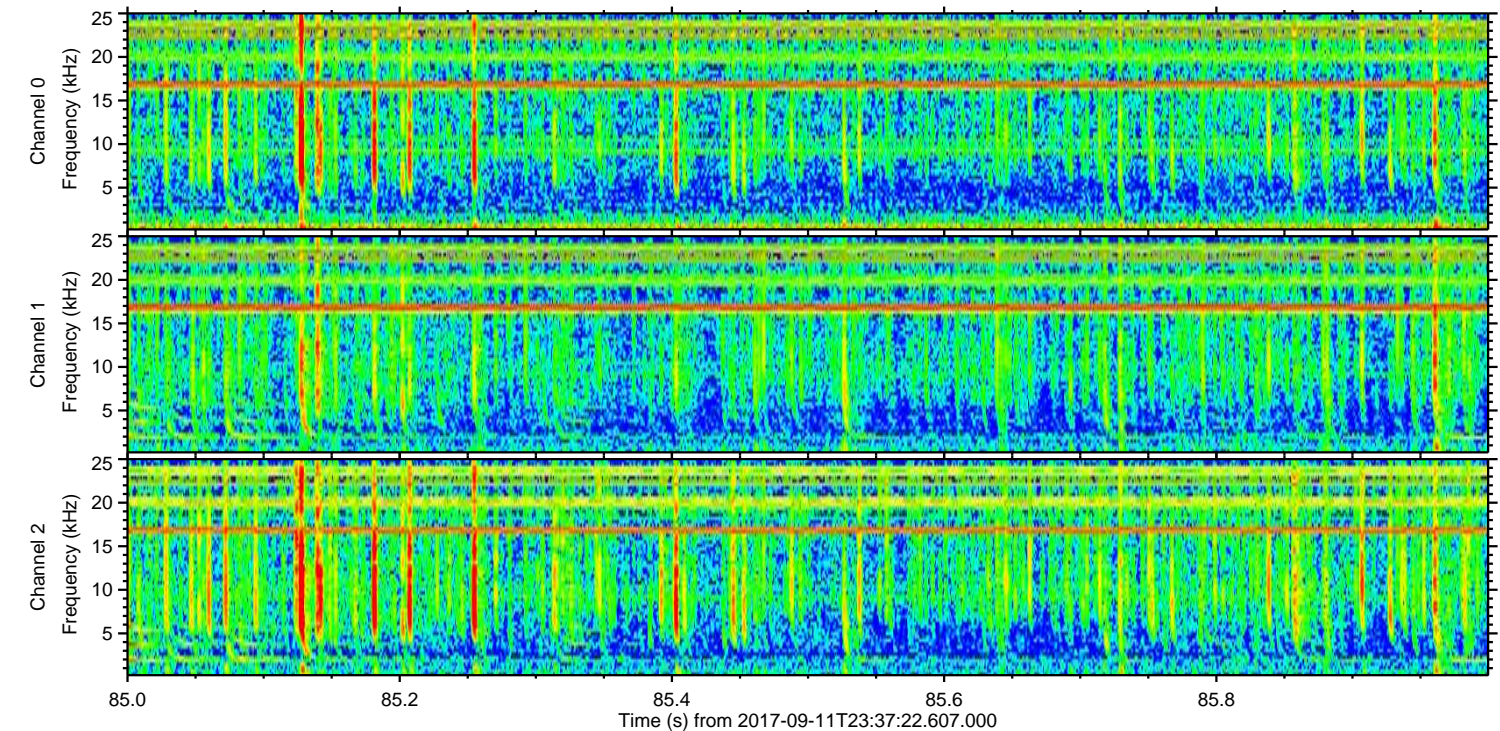
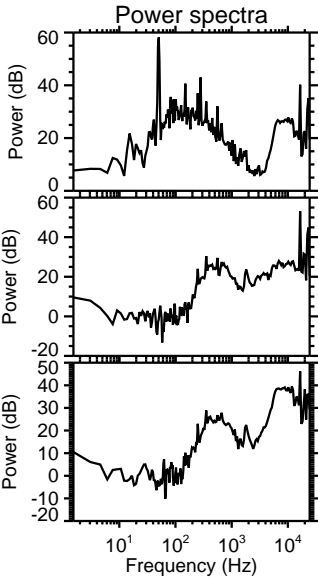
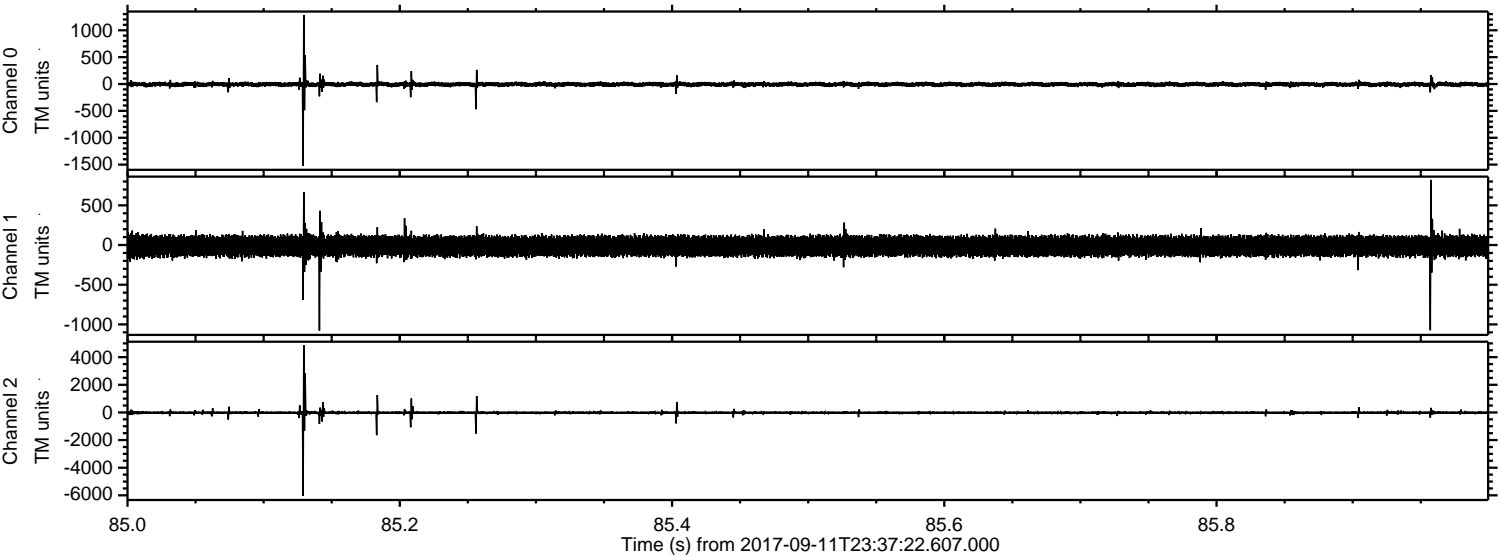



ELMAVAN 3D WAVEFORMS (Measured data sampled at 50 kHz) 51000 packets of 144 samples from 2017-09-11T23:37:22.607.000. Part 16/147

Processed Tue Sep 12 01:44:52 2017 by ELM ver.2012-10-06 from 001\_\_elm20170911\_233721\_\_dat00.bin

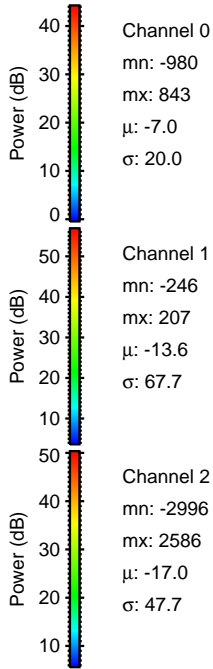
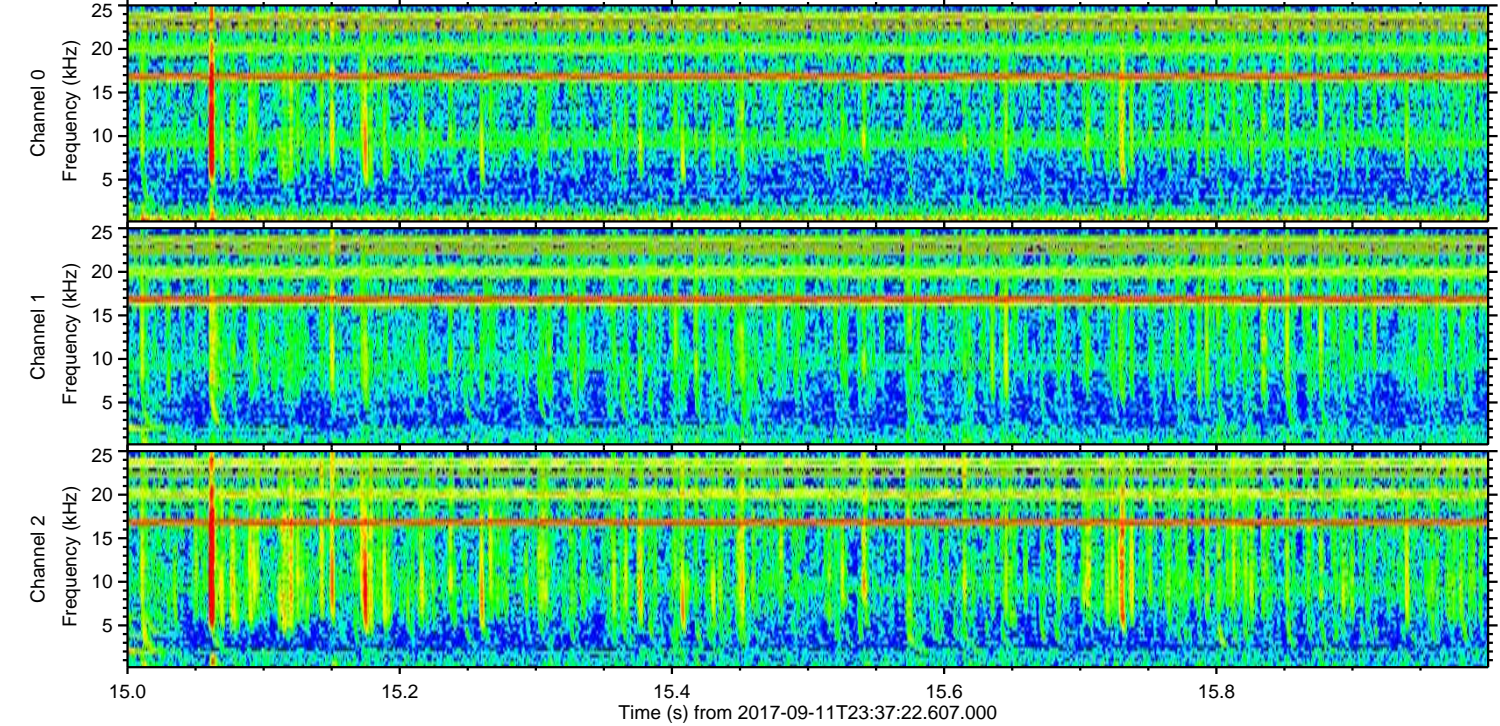
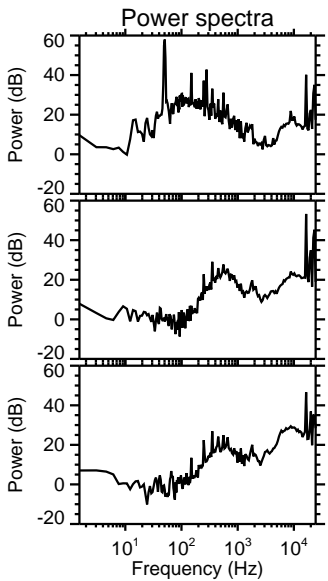
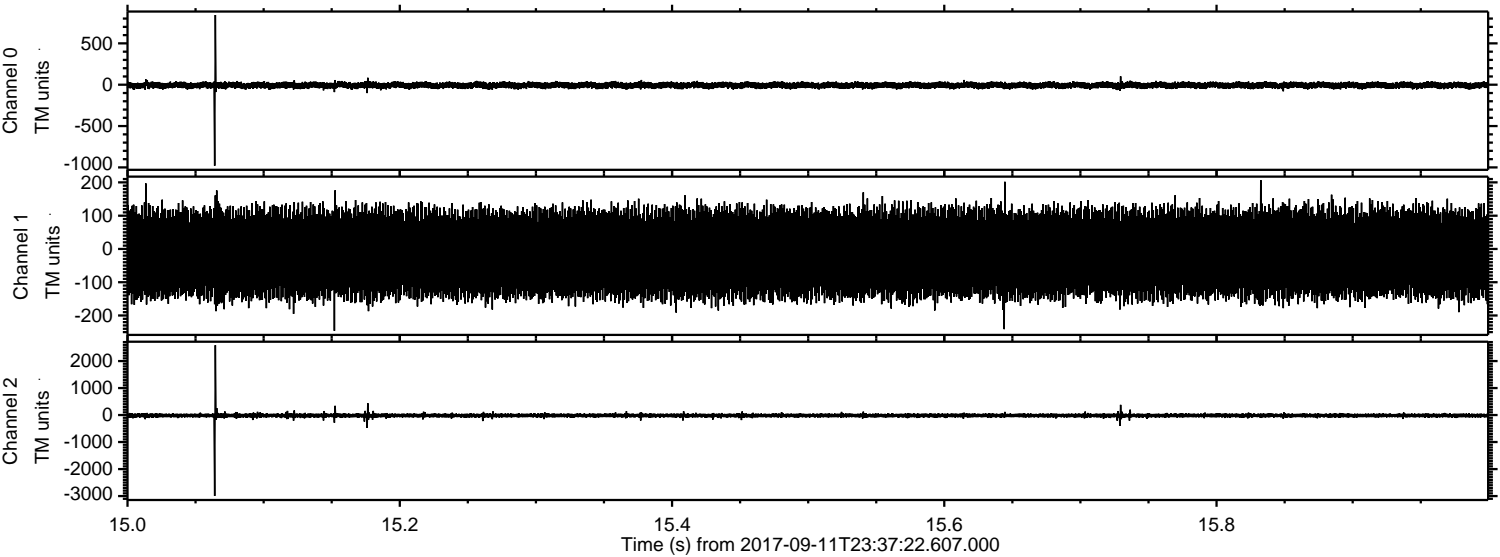

Channel 0  
mn: -980  
mx: 843  
 $\mu$ : -7.0  
 $\sigma$ : 20.0

Channel 1  
mn: -246  
mx: 207  
 $\mu$ : -13.6  
 $\sigma$ : 67.7

Channel 2  
mn: -2996  
mx: 2586  
 $\mu$ : -17.0  
 $\sigma$ : 47.7



Processed Tue Sep 12 01:44:53 2017 by ELM ver.2012-10-06 from 001\_\_elm20170911\_233721\_\_dat00.bin

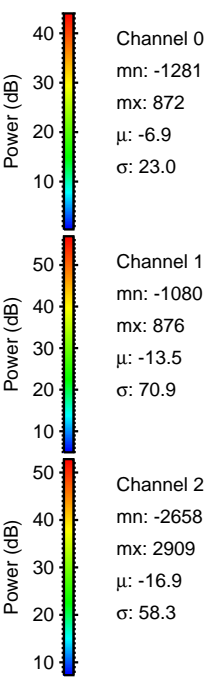
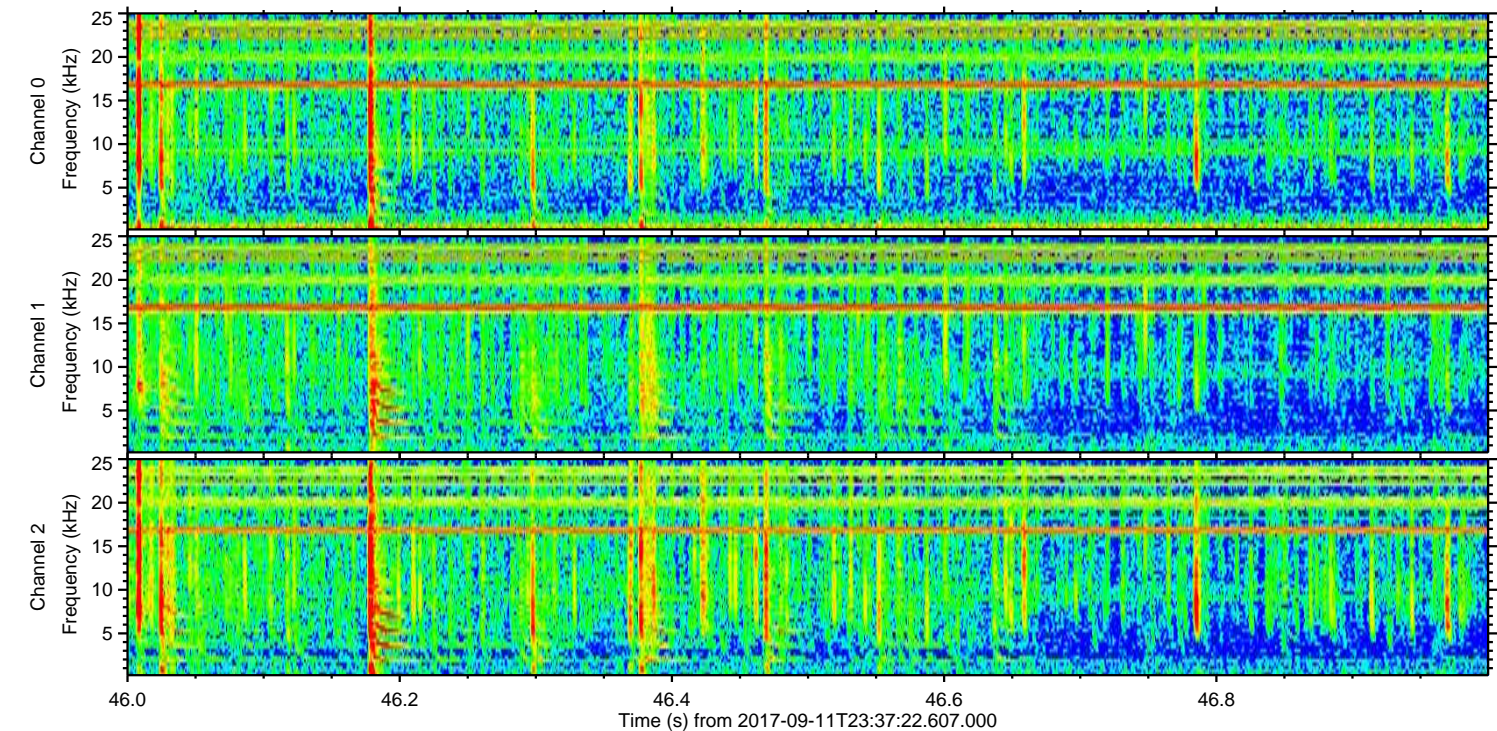
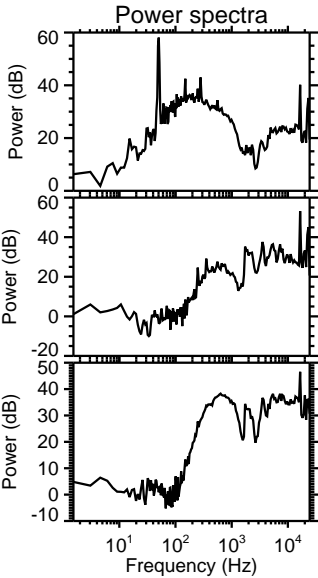
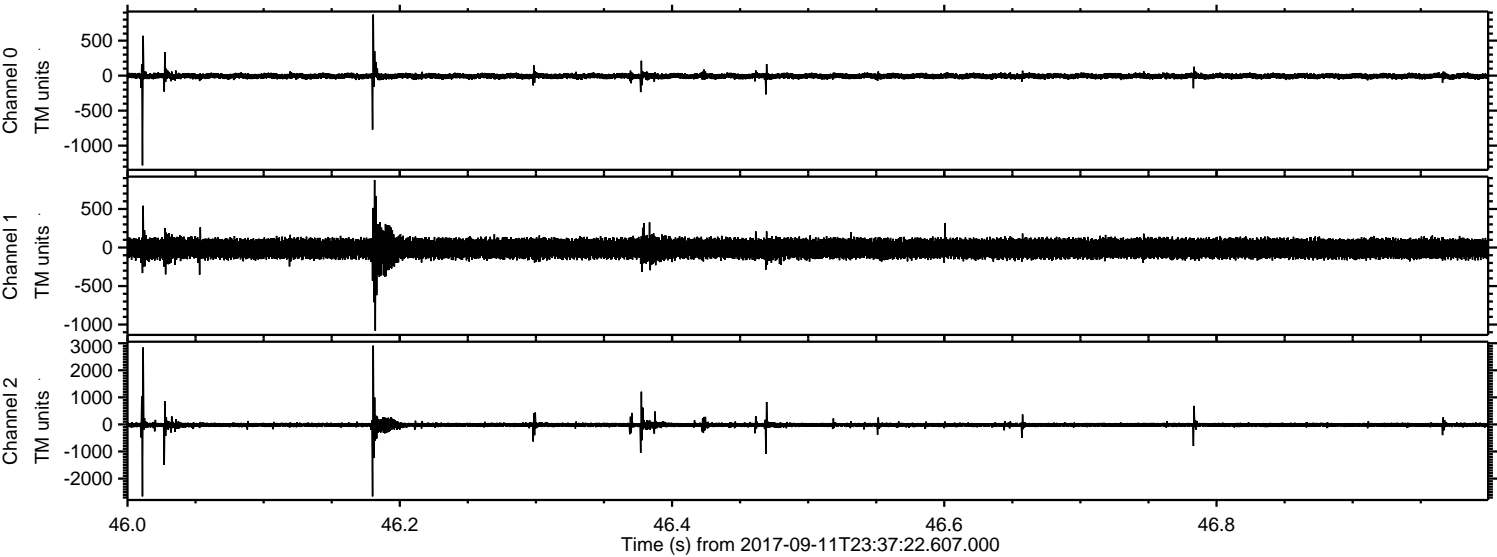



ELMAVAN 3D WAVEFORMS (Measured data sampled at 50 kHz) 51000 packets of 144 samples from 2017-09-11T23:37:22.607.000. Part 132/147

Processed Tue Sep 12 01:44:53 2017 by ELM ver.2012-10-06 from 001\_\_elm20170911\_233721\_\_dat00.bin

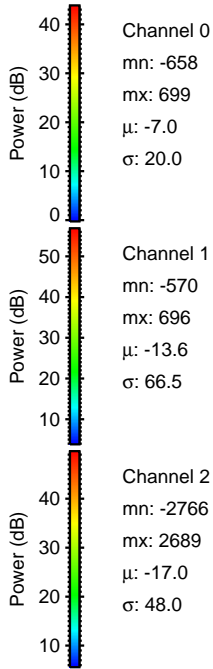
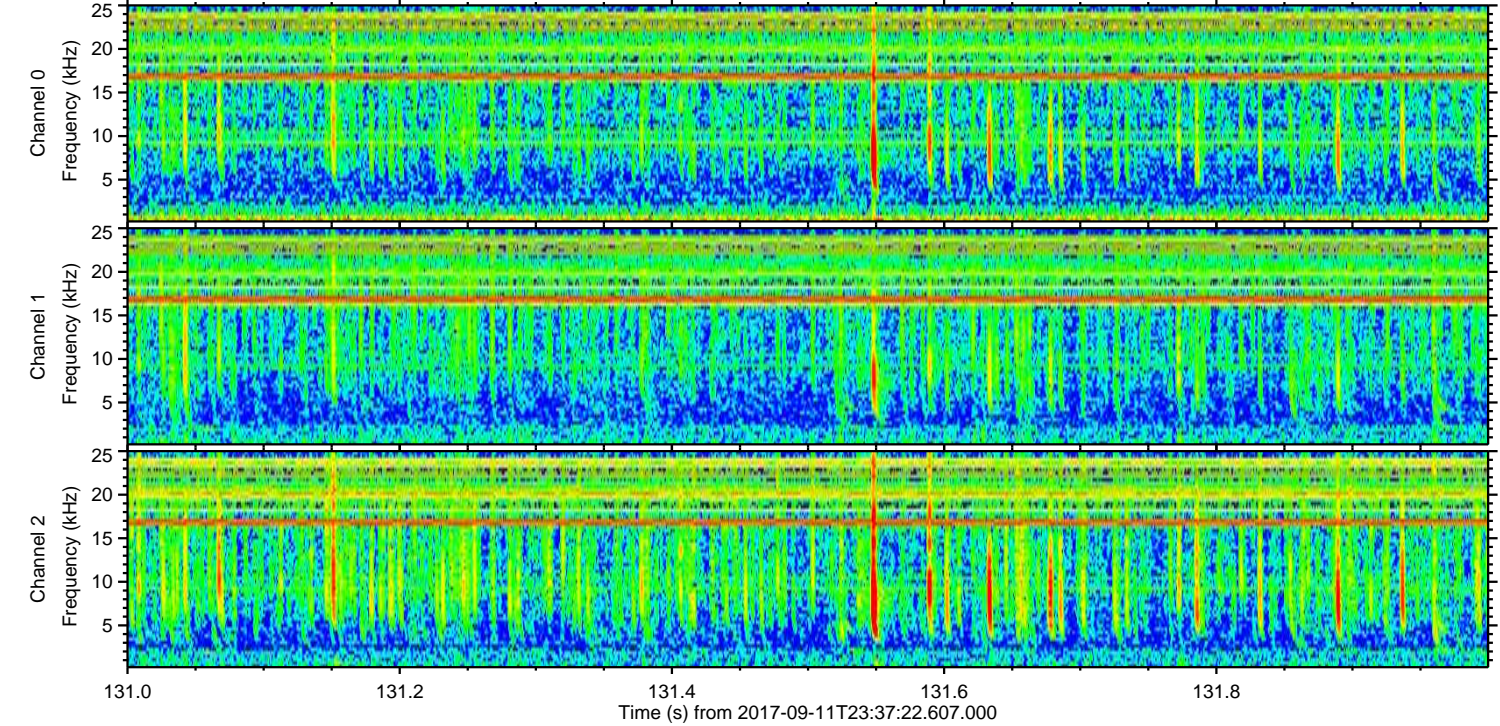
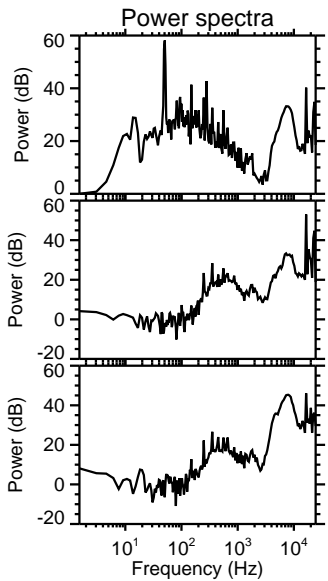
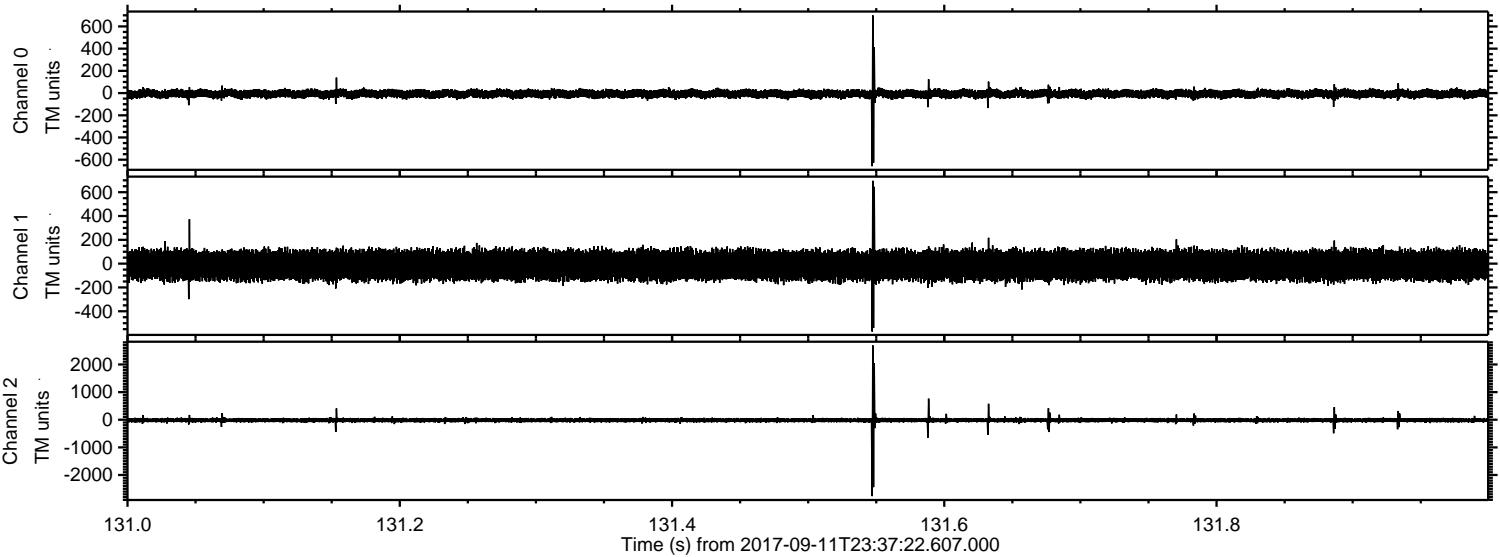



ELMAVAN 3D WAVEFORMS (Measured data sampled at 50 kHz) 51000 packets of 144 samples from 2017-09-11T23:37:22.607.000. Part 143/147

Processed Tue Sep 12 01:44:54 2017 by ELM ver.2012-10-06 from 001\_\_elm20170911\_233721\_\_dat00.bin

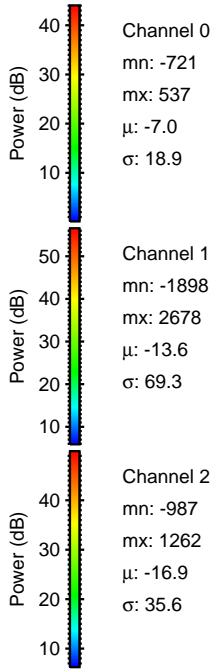
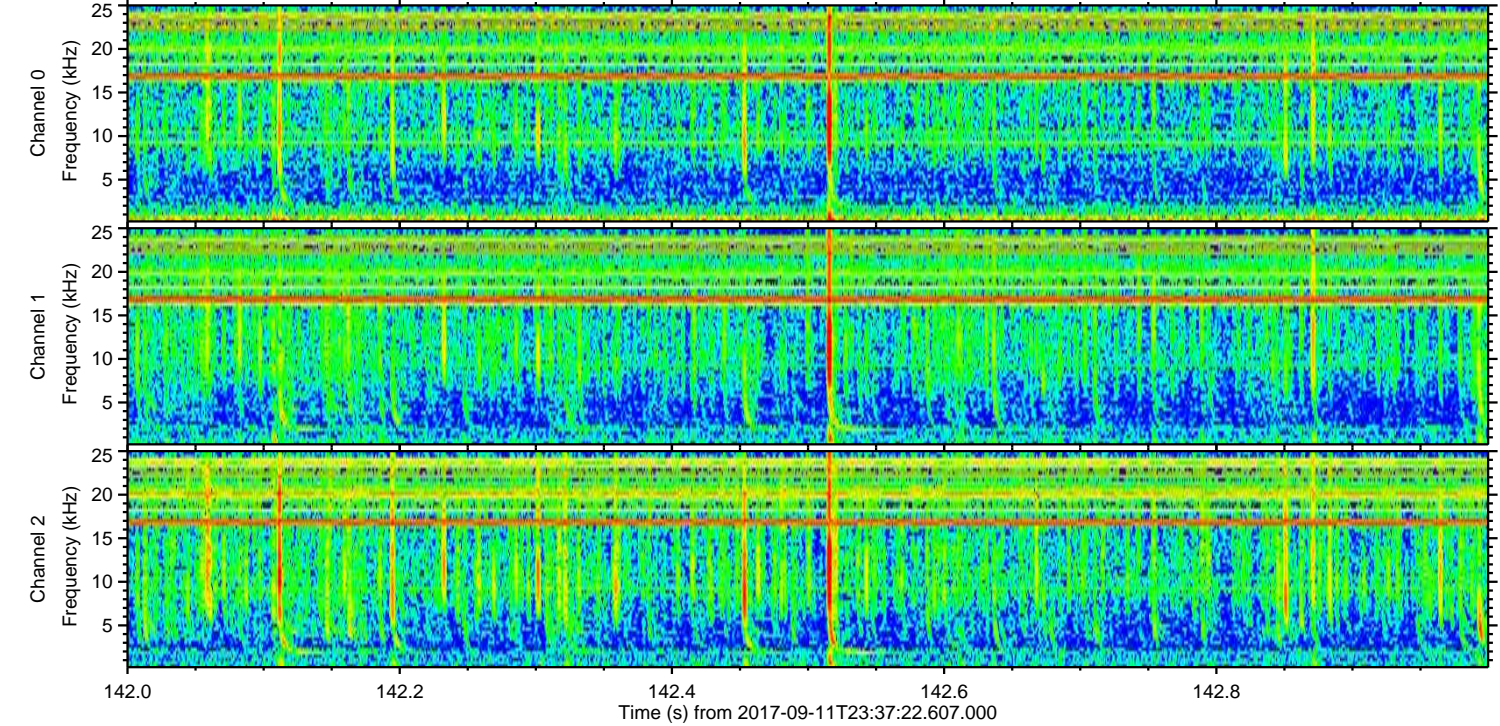
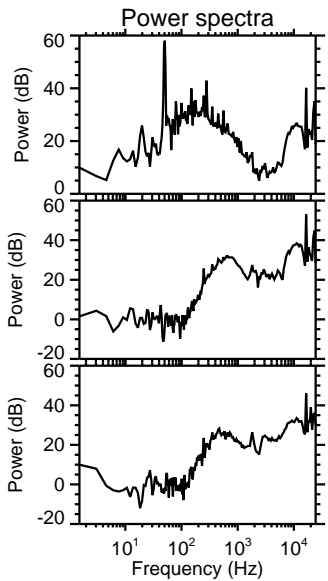
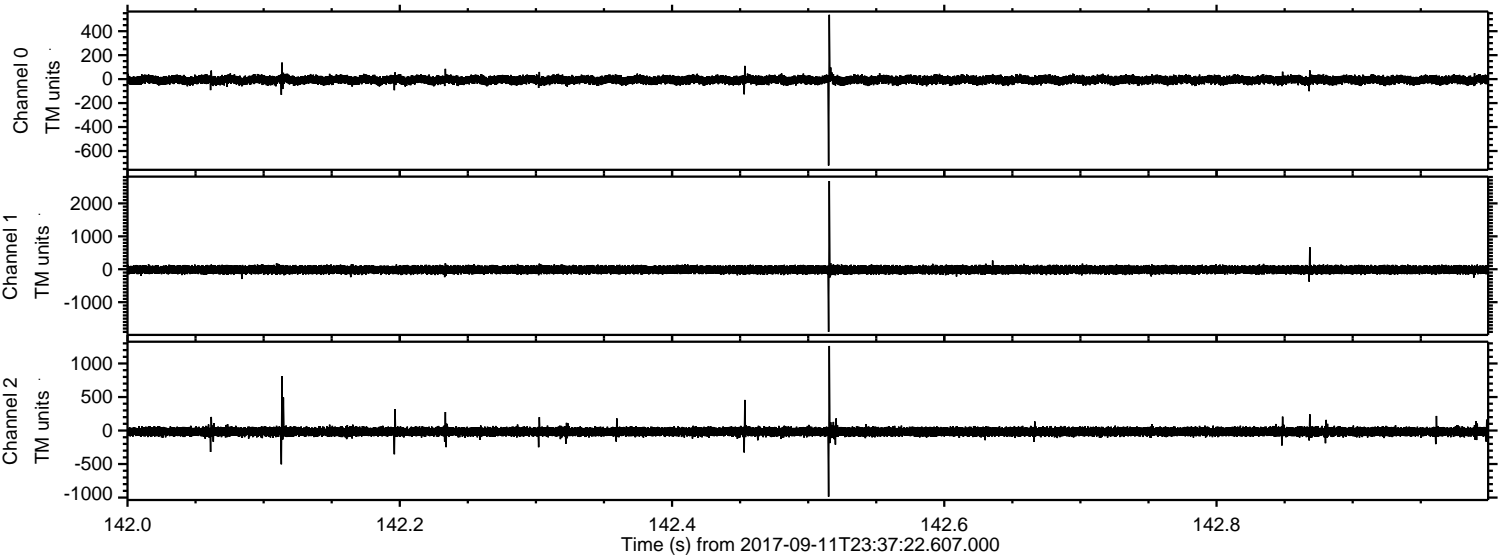

Channel 0  
mn: -721  
mx: 537  
 $\mu$ : -7.0  
 $\sigma$ : 18.9

Channel 1  
mn: -1898  
mx: 2678  
 $\mu$ : -13.6  
 $\sigma$ : 69.3

Channel 2  
mn: -987  
mx: 1262  
 $\mu$ : -16.9  
 $\sigma$ : 35.6



Processed Tue Sep 12 01:44:54 2017 by ELM ver.2012-10-06 from 001\_\_elm20170911\_233721\_\_dat00.bin

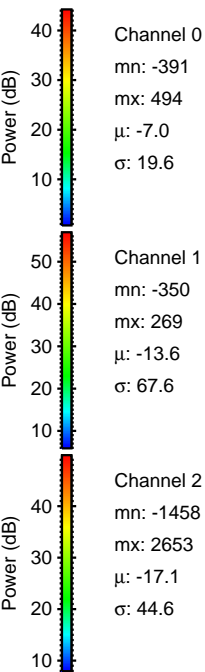
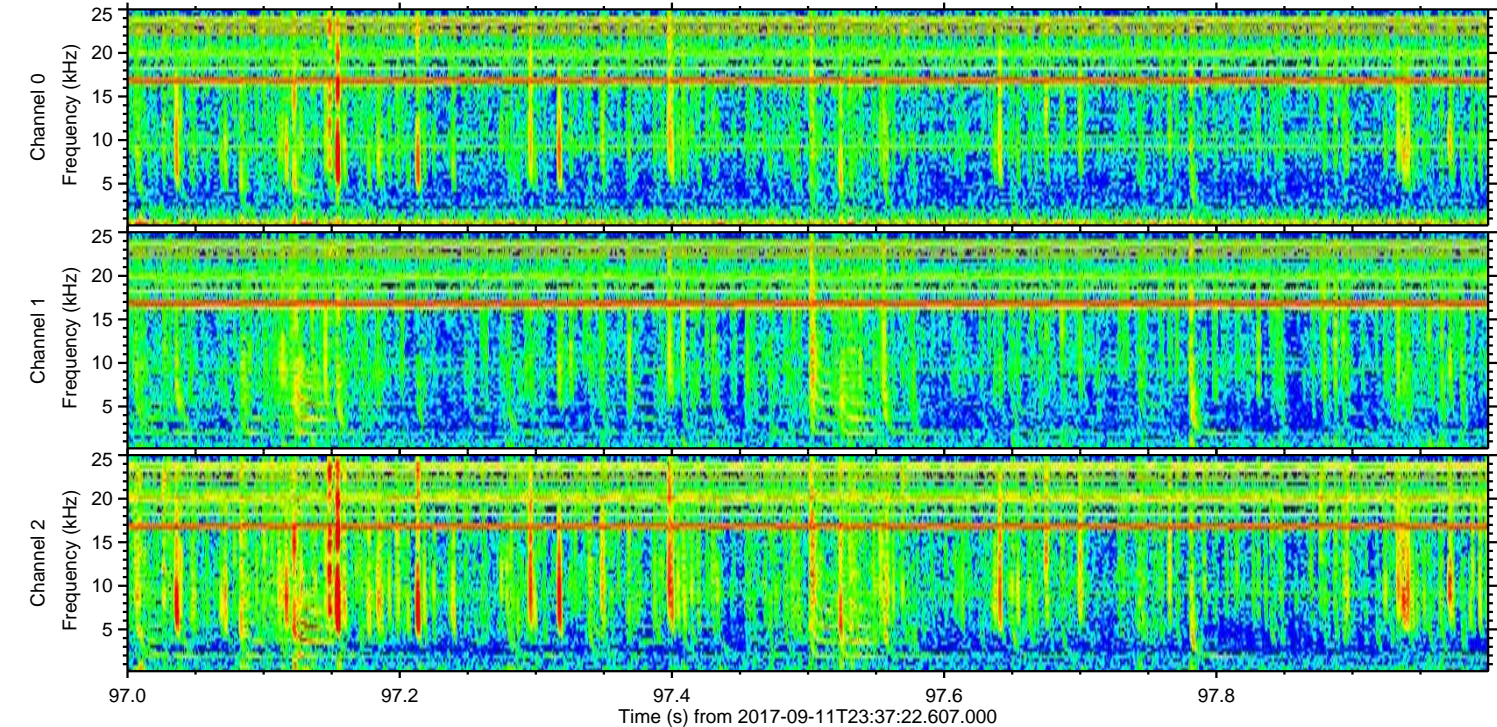
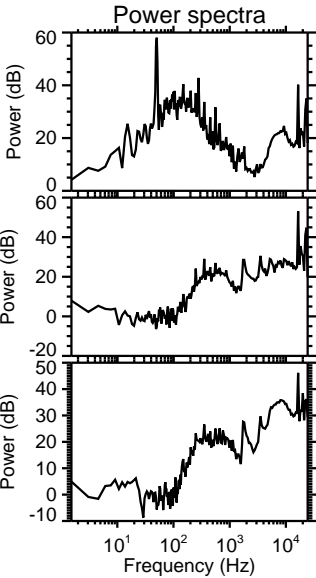
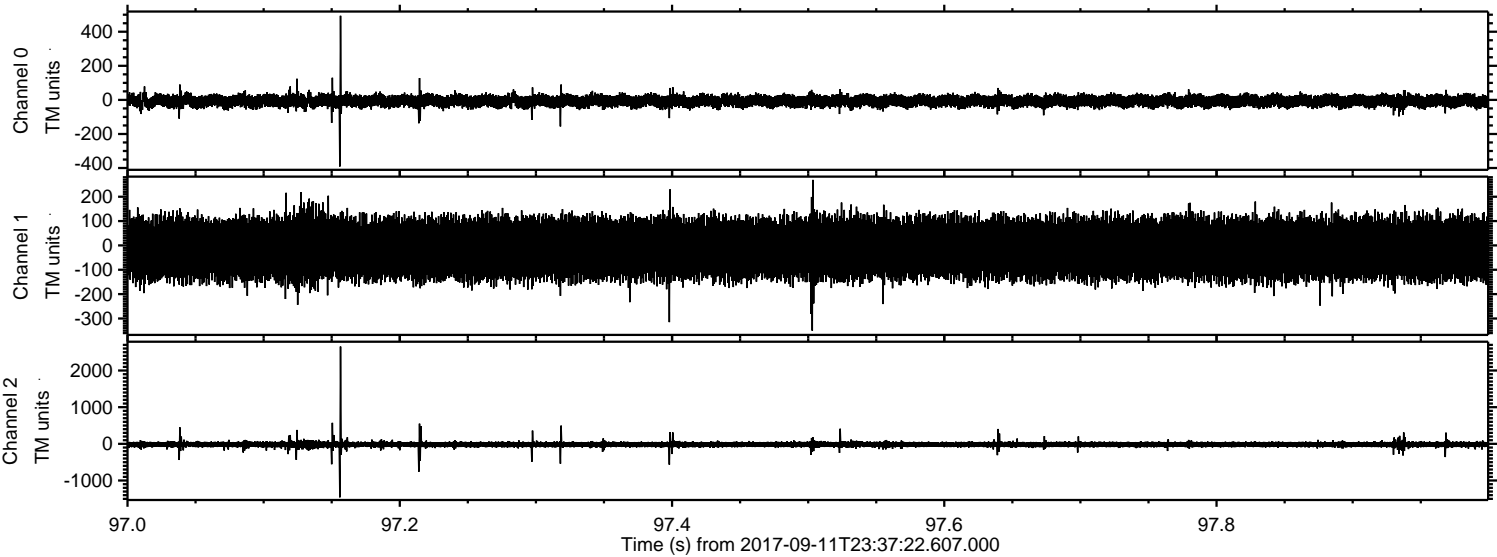



Processed Tue Sep 12 01:44:55 2017 by ELM ver.2012-10-06 from 001\_\_elm20170911\_233721\_\_dat00.bin

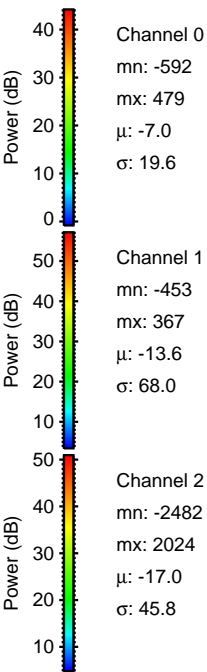
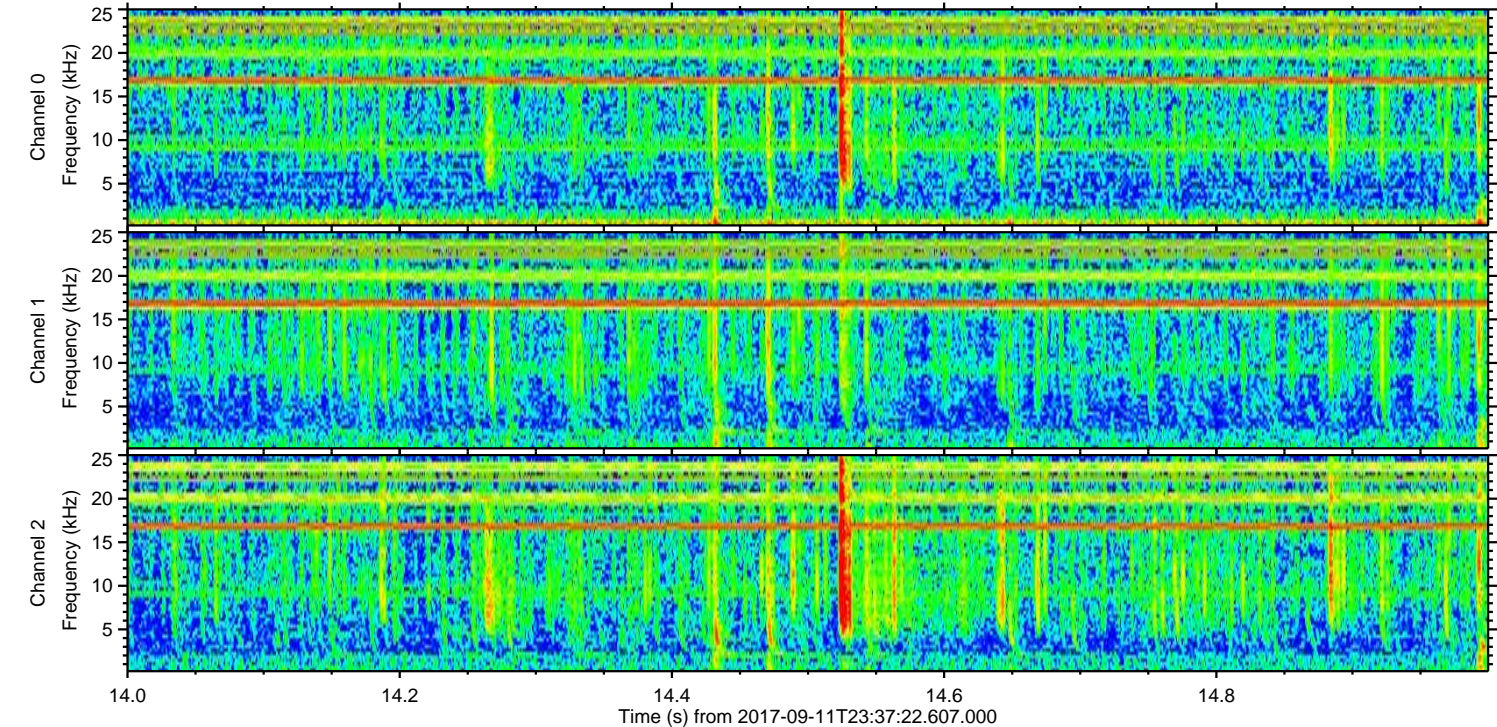
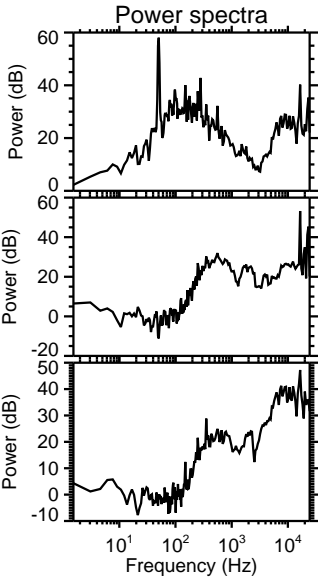
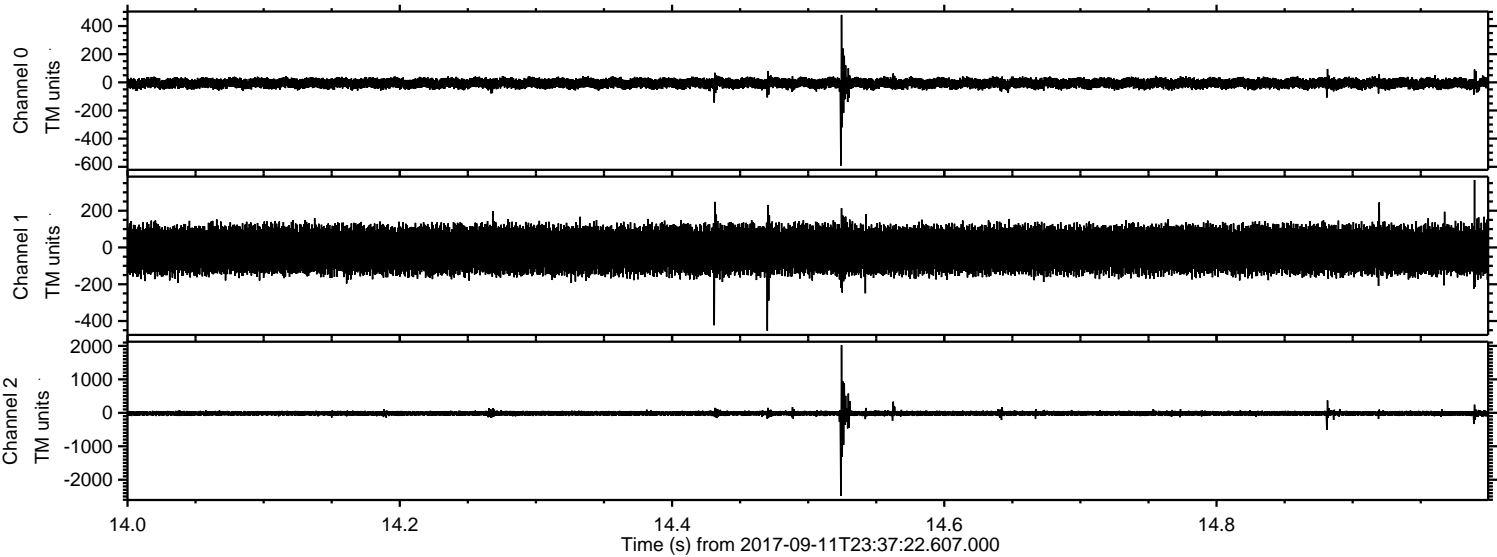



Processed Tue Sep 12 01:44:56 2017 by ELM ver.2012-10-06 from 001\_\_elm20170911\_233721\_\_dat00.bin

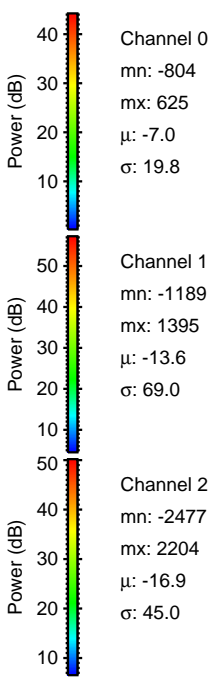
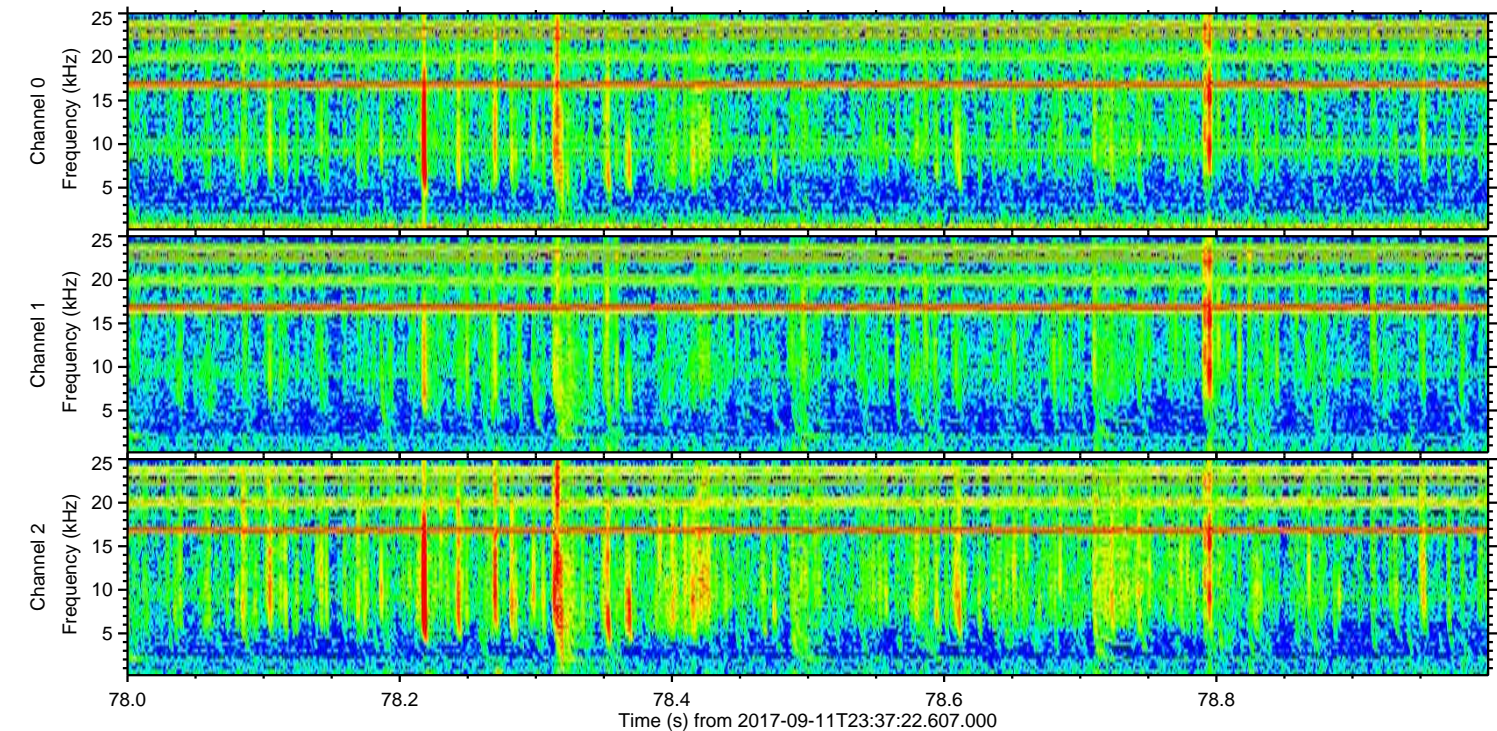
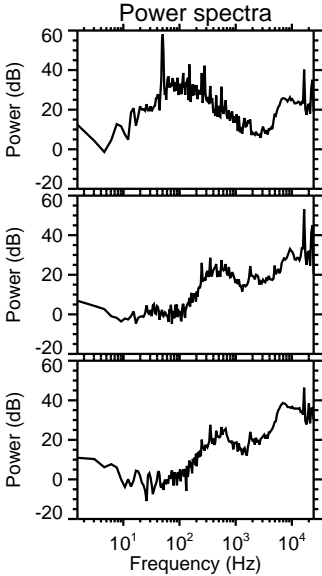
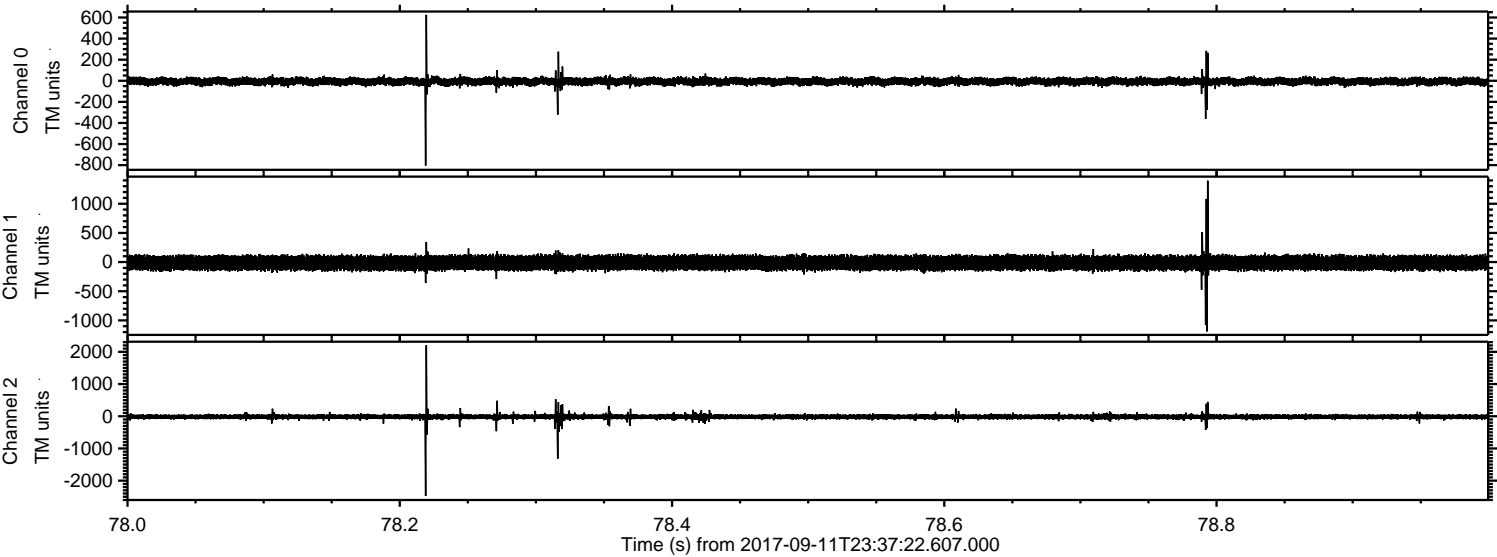



Processed Tue Sep 12 01:44:56 2017 by ELM ver.2012-10-06 from 001\_\_elm20170911\_233721\_\_dat00.bin

