

# ELMAVAN 3D WAVEFORMS (Measured data sampled at 50 kHz) 51000 packets of 144 samples from 2017-09-11T13:11:56.967.000.

Processed Mon Sep 11 15:19:52 2017 by ELM ver.2012-10-06 from 001\_\_elm20170911\_131155\_\_dat00.bin

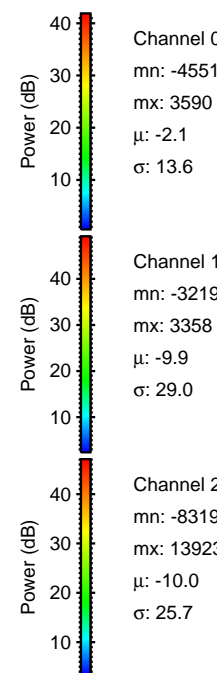

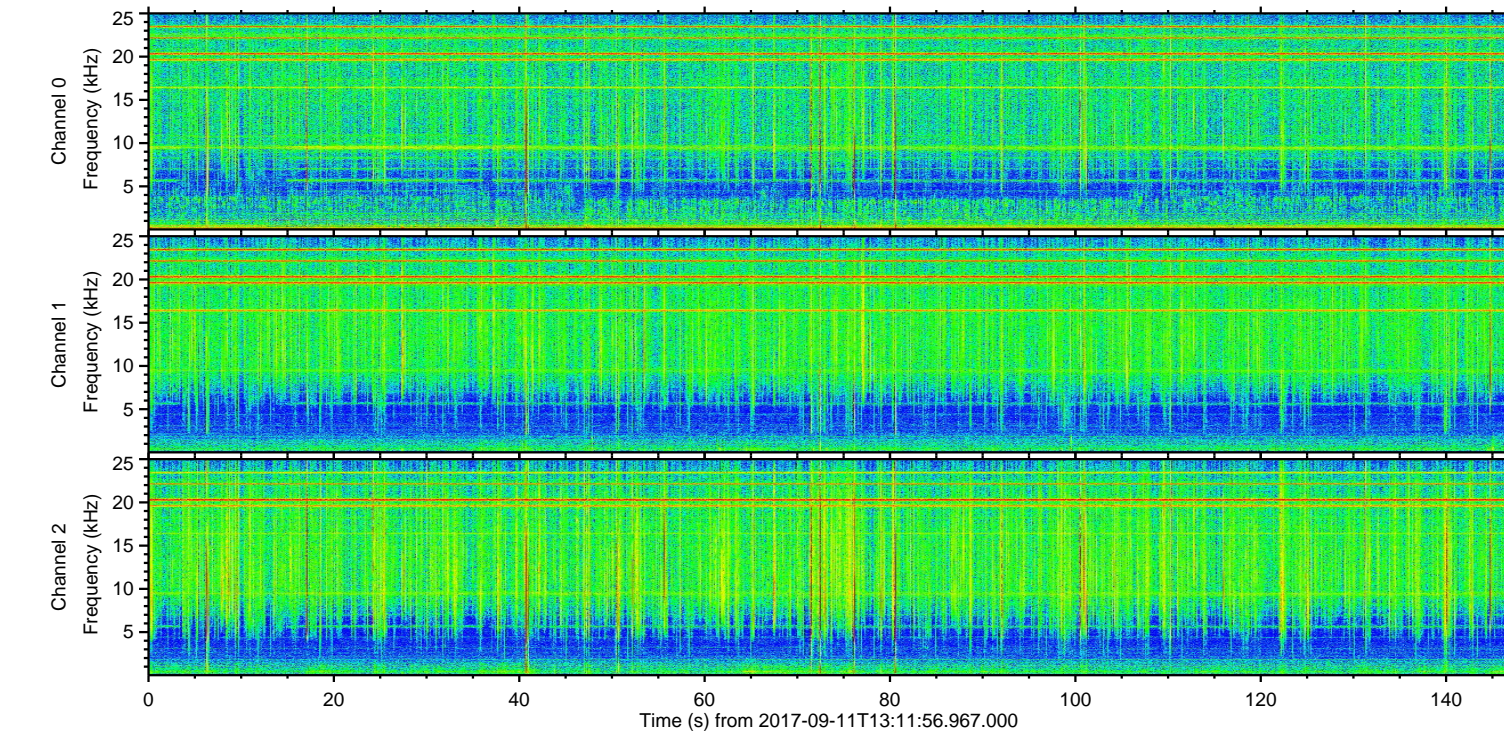
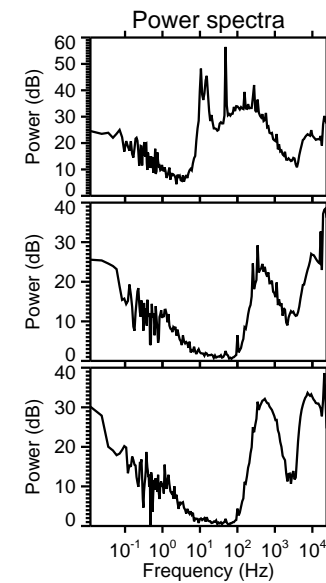
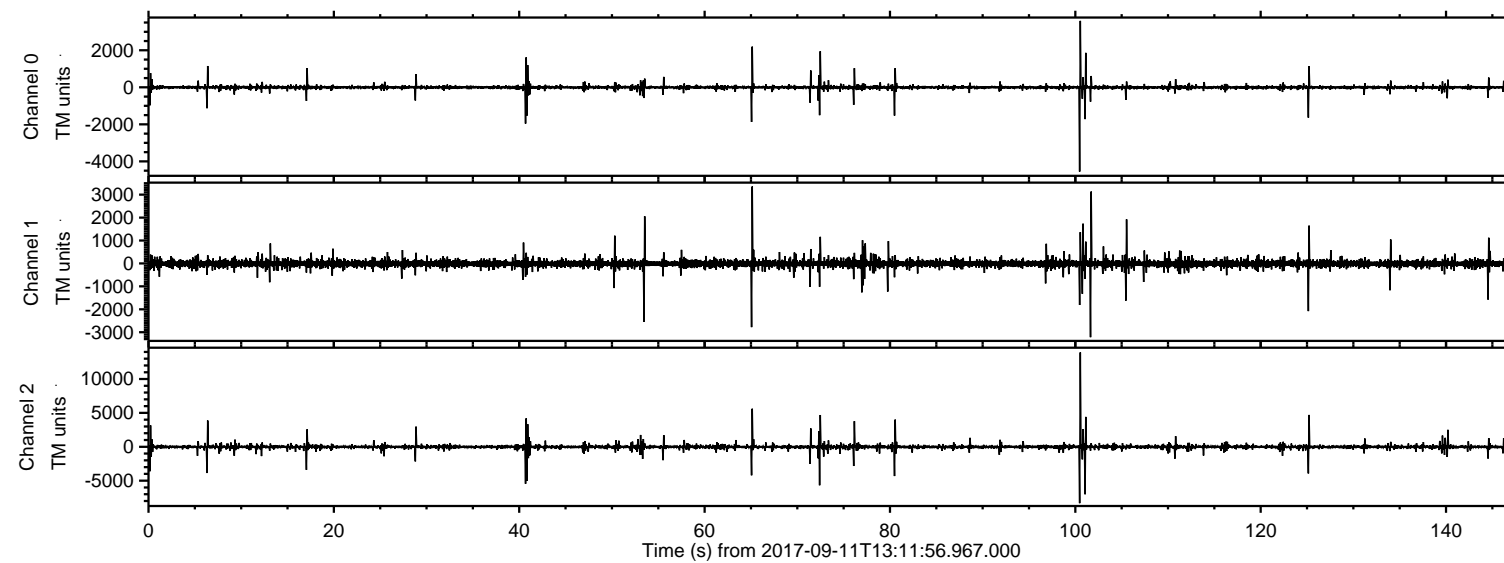

ELMAVAN 3D WAVEFORMS (Measured data sampled at 50 kHz) 51000 packets of 144 samples from 2017-09-11T13:11:56.967.000. Part 101/147

Processed Mon Sep 11 15:19:58 2017 by ELM ver.2012-10-06 from 001\_\_elm20170911\_131155\_\_dat00.bin

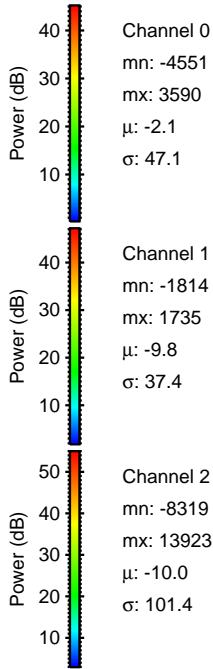
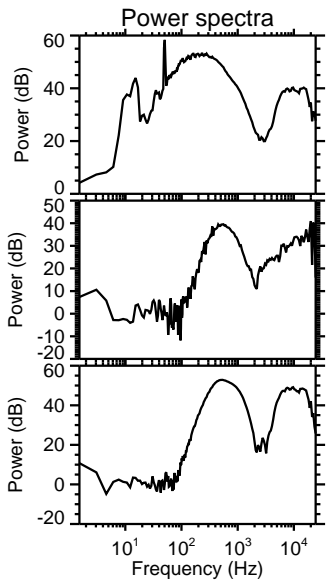
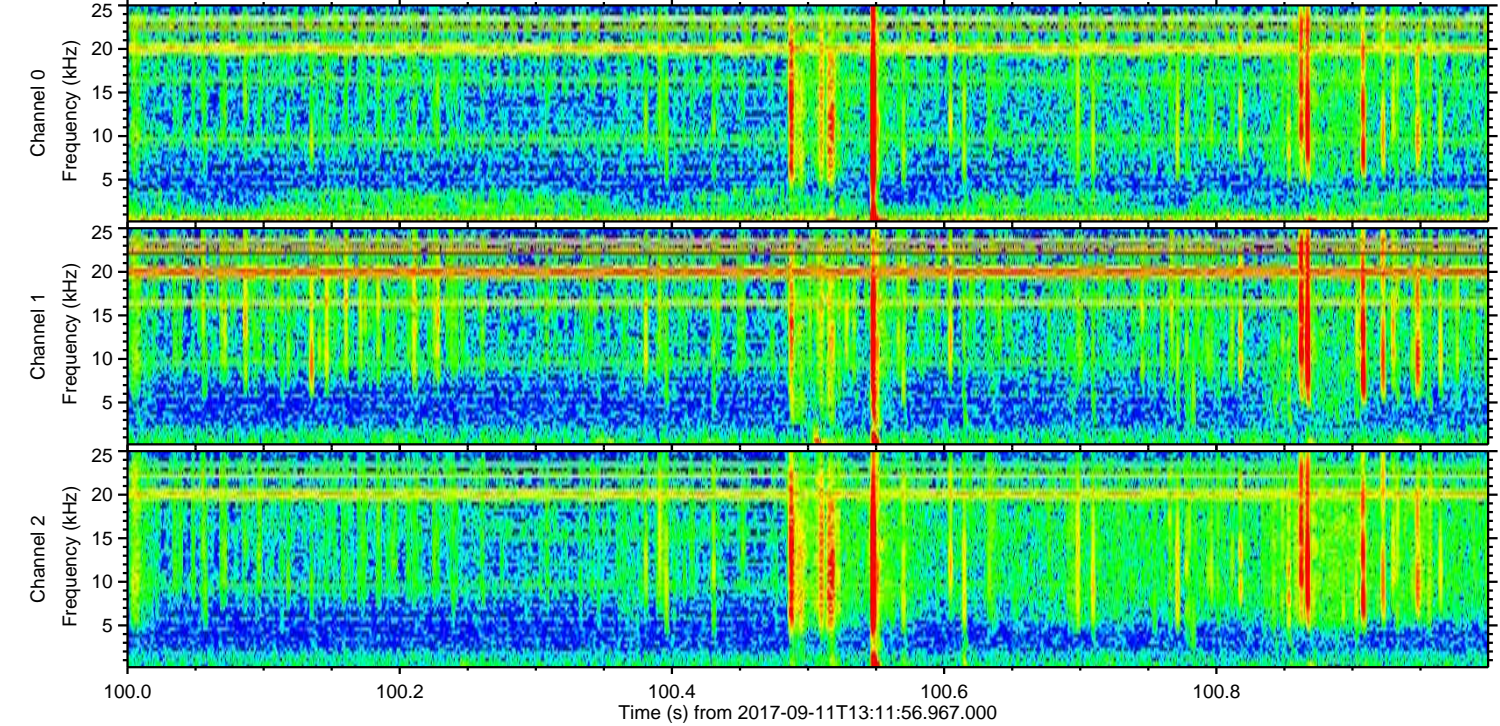
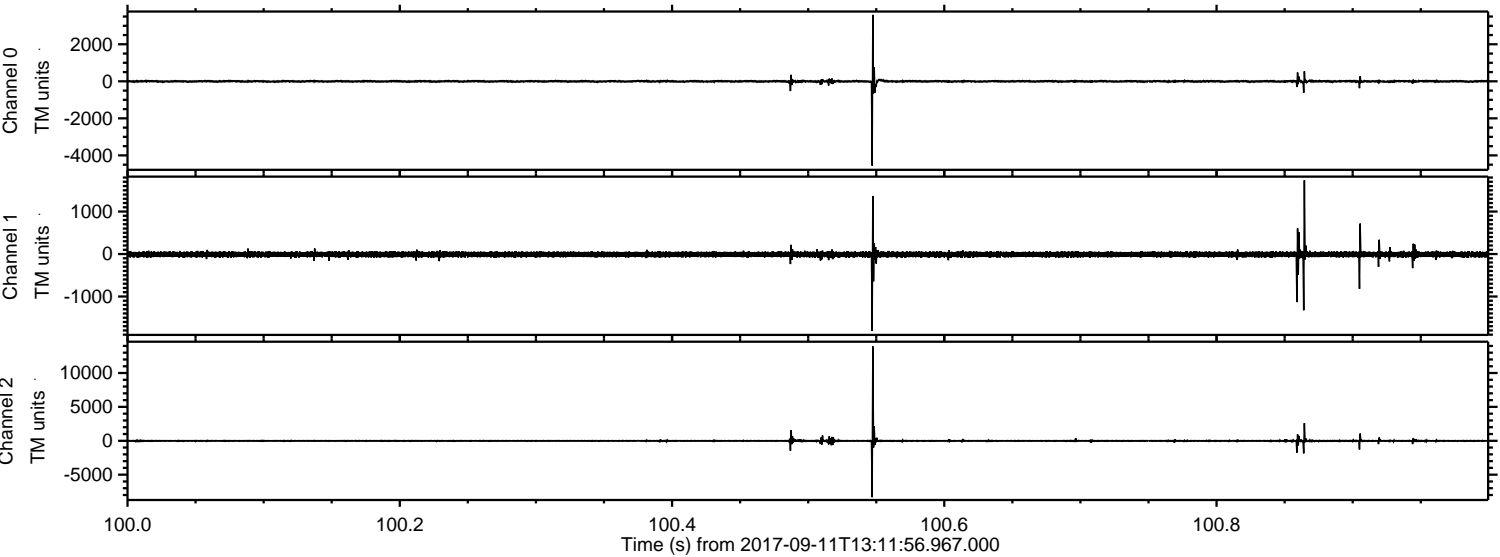



ELMAVAN 3D WAVEFORMS (Measured data sampled at 50 kHz) 51000 packets of 144 samples from 2017-09-11T13:11:56.967.000. Part 102/147

Processed Mon Sep 11 15:19:59 2017 by ELM ver.2012-10-06 from 001\_\_elm20170911\_131155\_\_dat00.bin

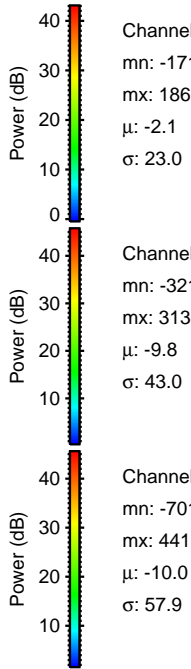
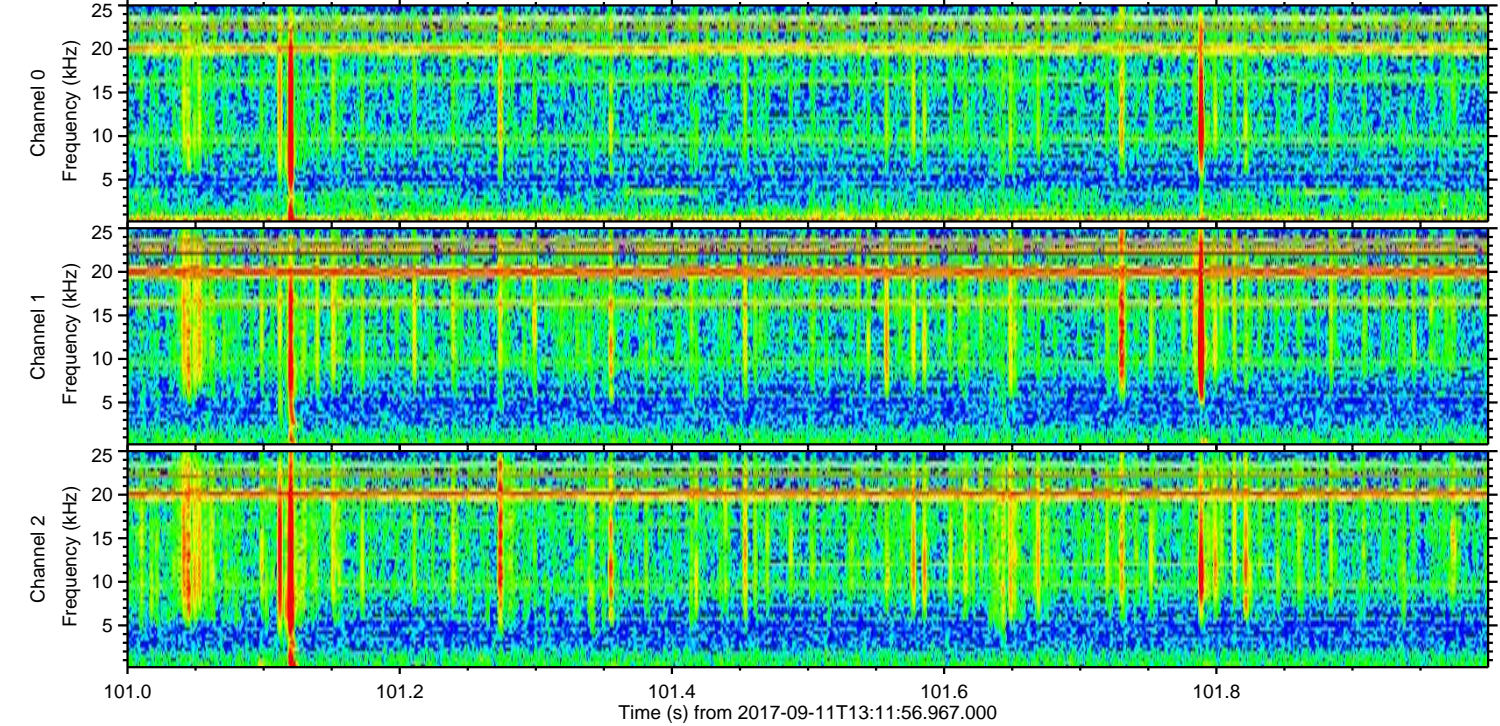
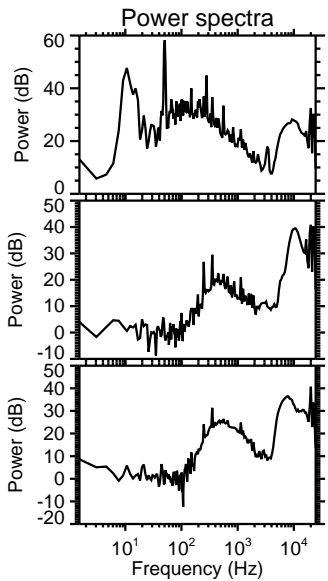
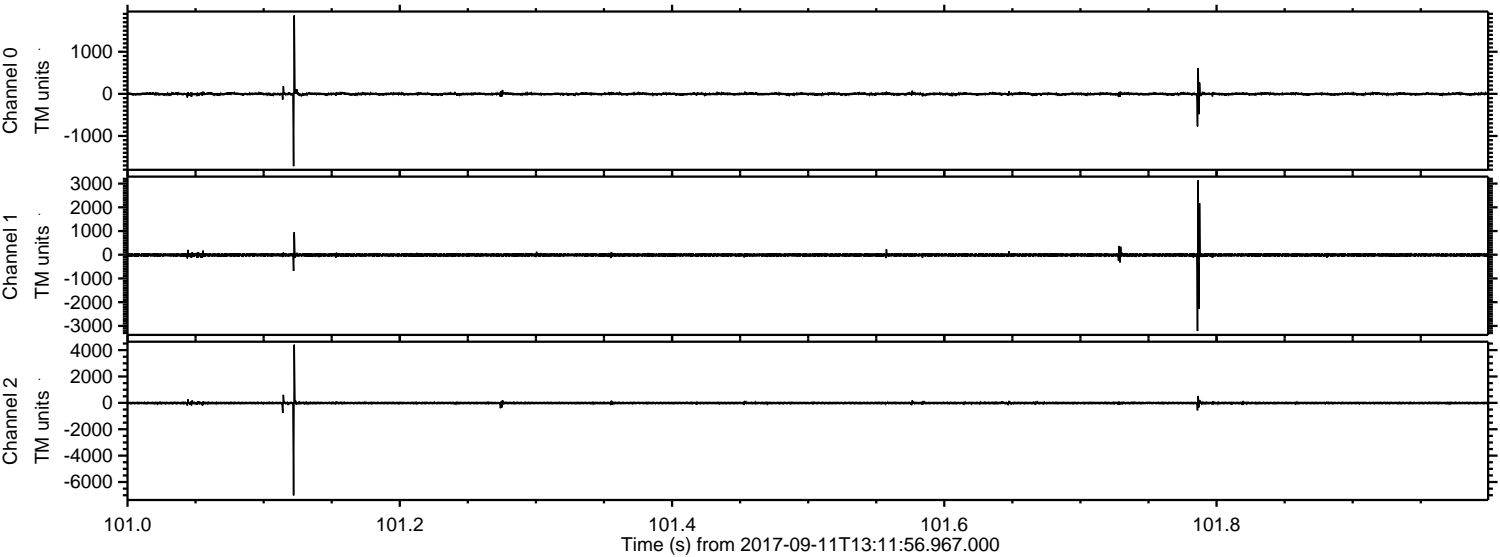

Channel 0  
mn: -1718  
mx: 1862  
 $\mu$ : -2.1  
 $\sigma$ : 23.0

Channel 1  
mn: -3219  
mx: 3136  
 $\mu$ : -9.8  
 $\sigma$ : 43.0

Channel 2  
mn: -7011  
mx: 4418  
 $\mu$ : -10.0  
 $\sigma$ : 57.9



ELMAVAN 3D WAVEFORMS (Measured data sampled at 50 kHz) 51000 packets of 144 samples from 2017-09-11T13:11:56.967.000. Part 73/147

Processed Mon Sep 11 15:20:00 2017 by ELM ver.2012-10-06 from 001\_\_elm20170911\_131155\_\_dat00.bin

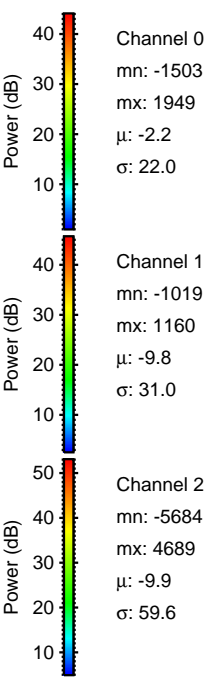
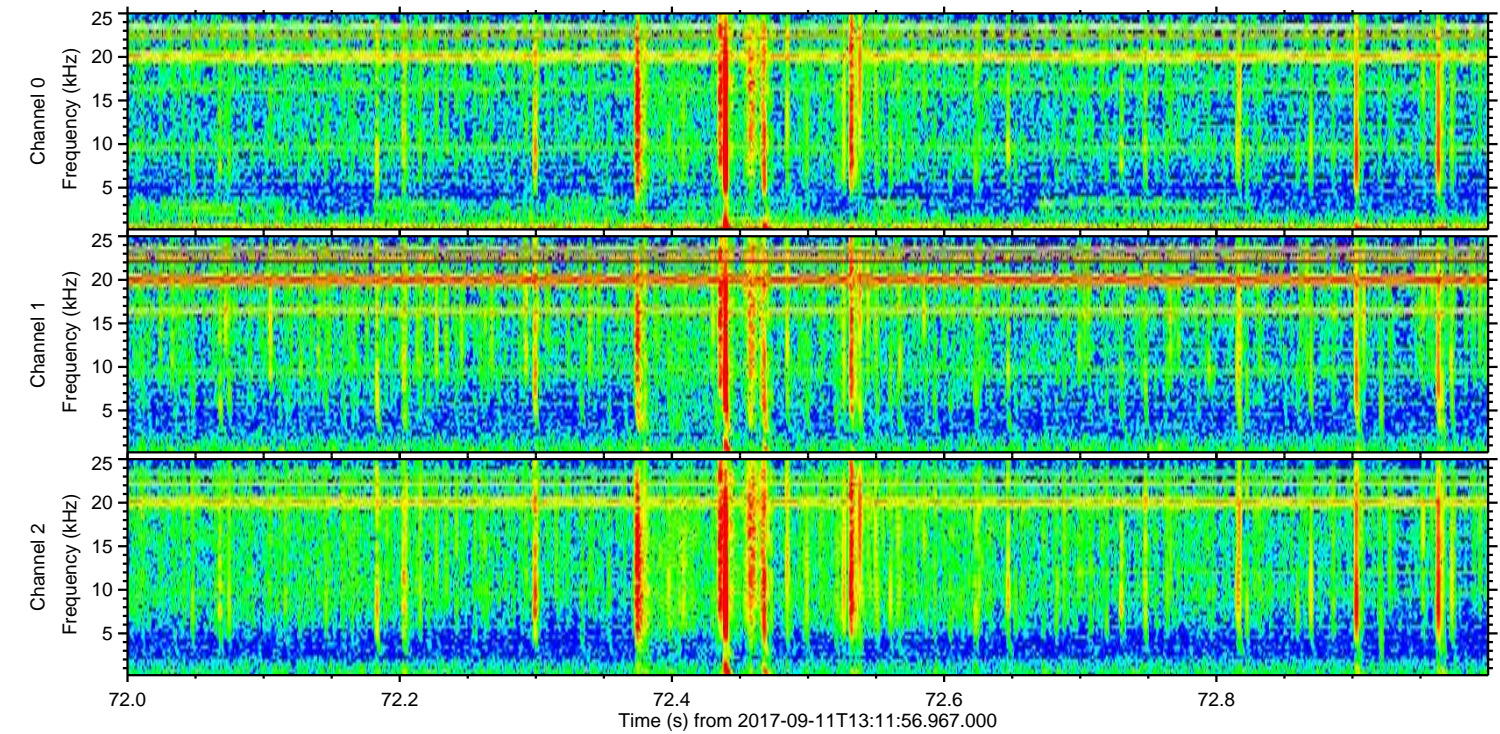
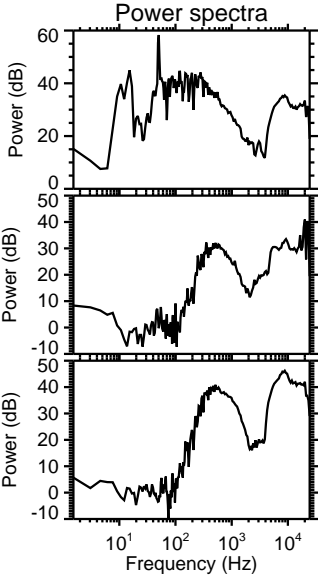
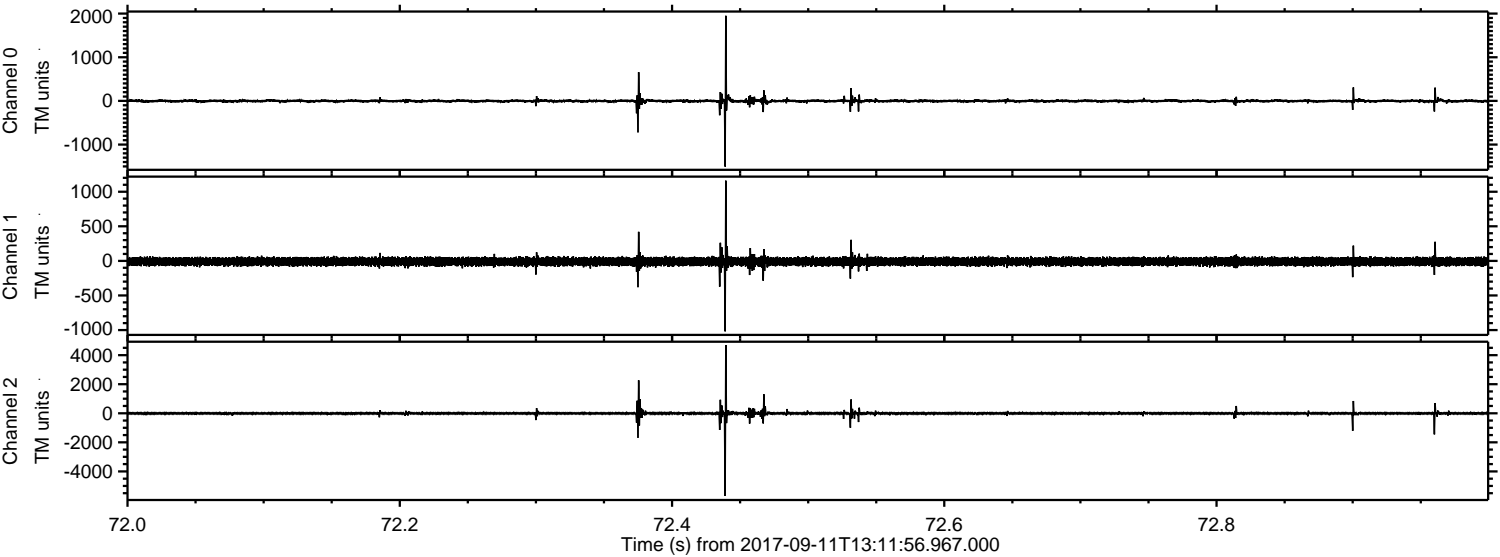



Processed Mon Sep 11 15:20:00 2017 by ELM ver.2012-10-06 from 001\_\_elm20170911\_131155\_\_dat00.bin

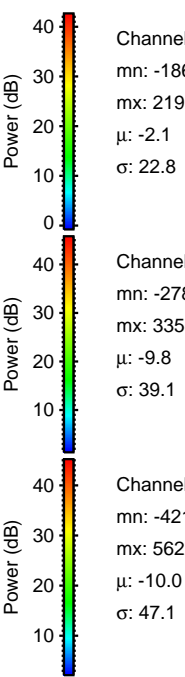
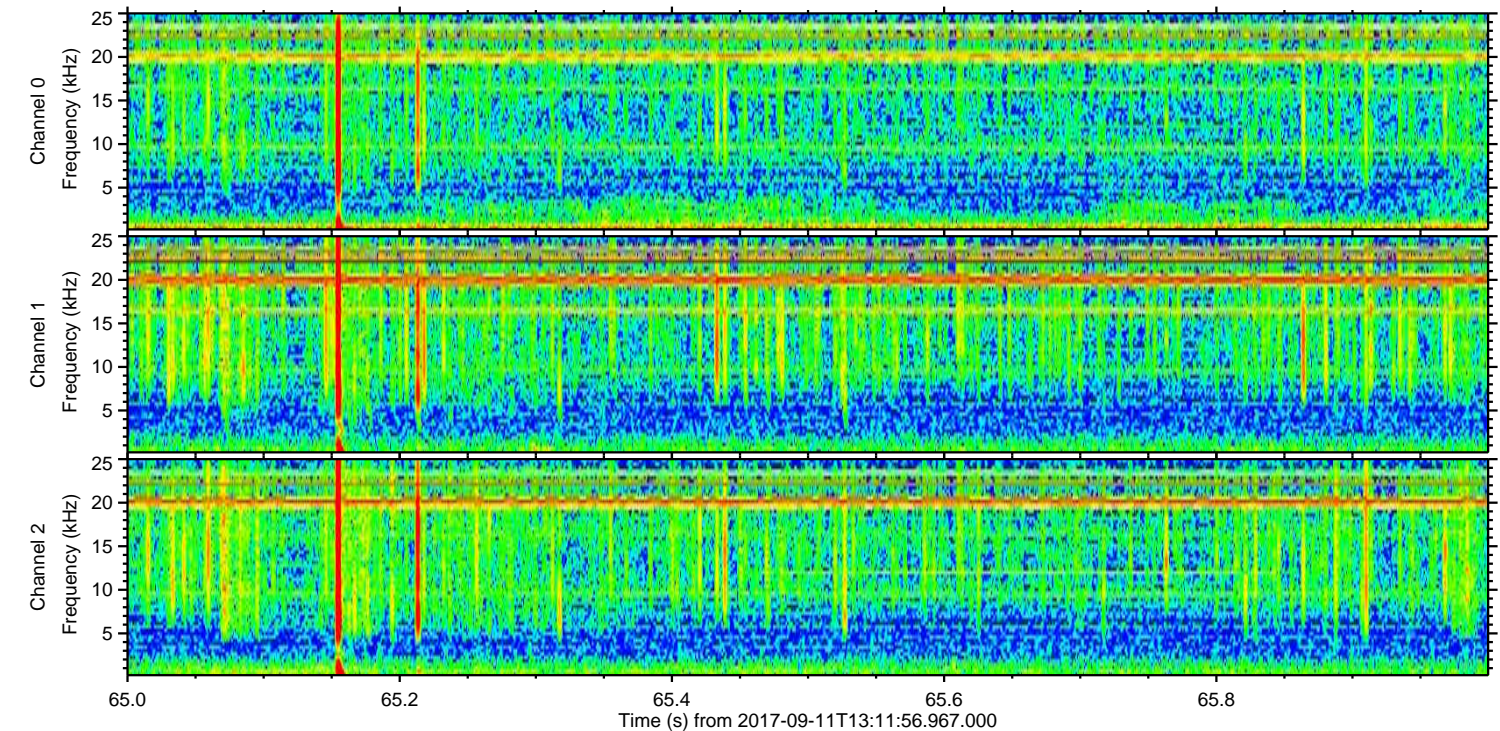
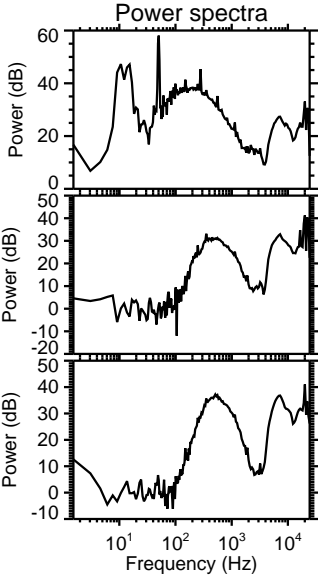
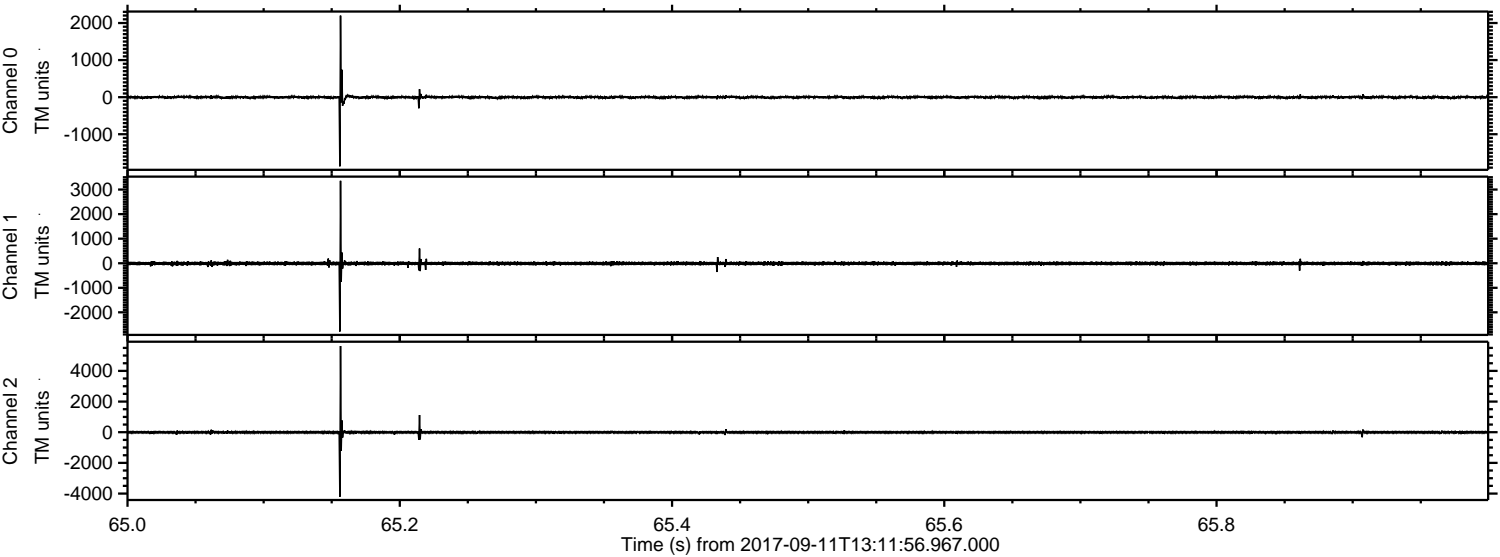



Processed Mon Sep 11 15:20:01 2017 by ELM ver.2012-10-06 from 001\_\_elm20170911\_131155\_\_dat00.bin

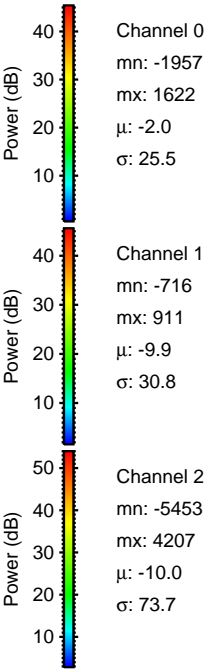
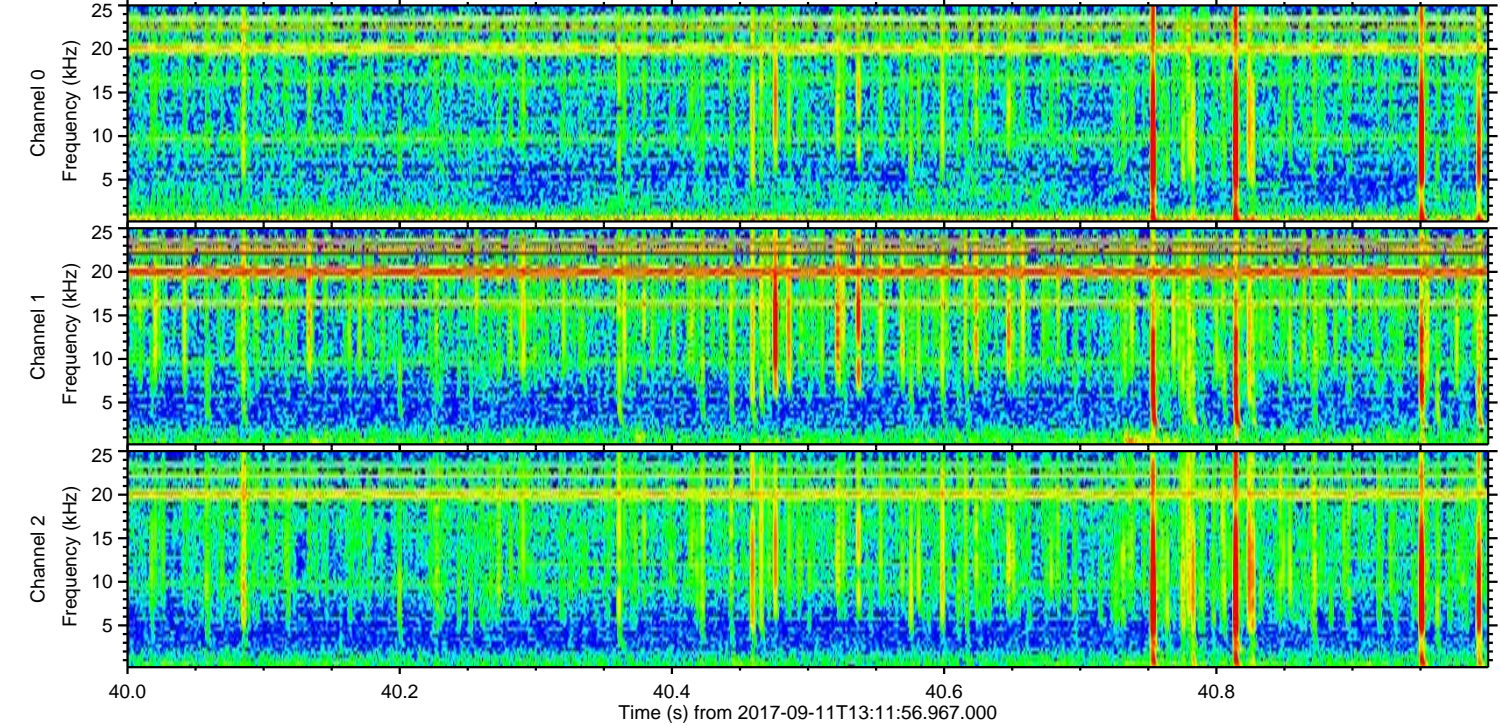
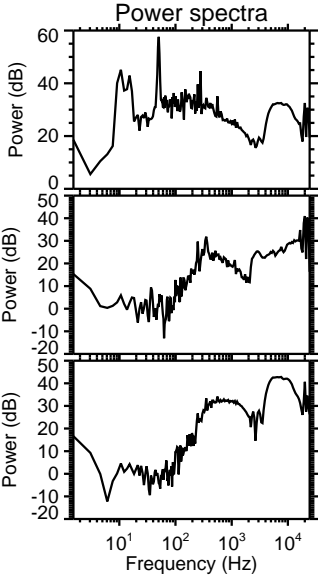
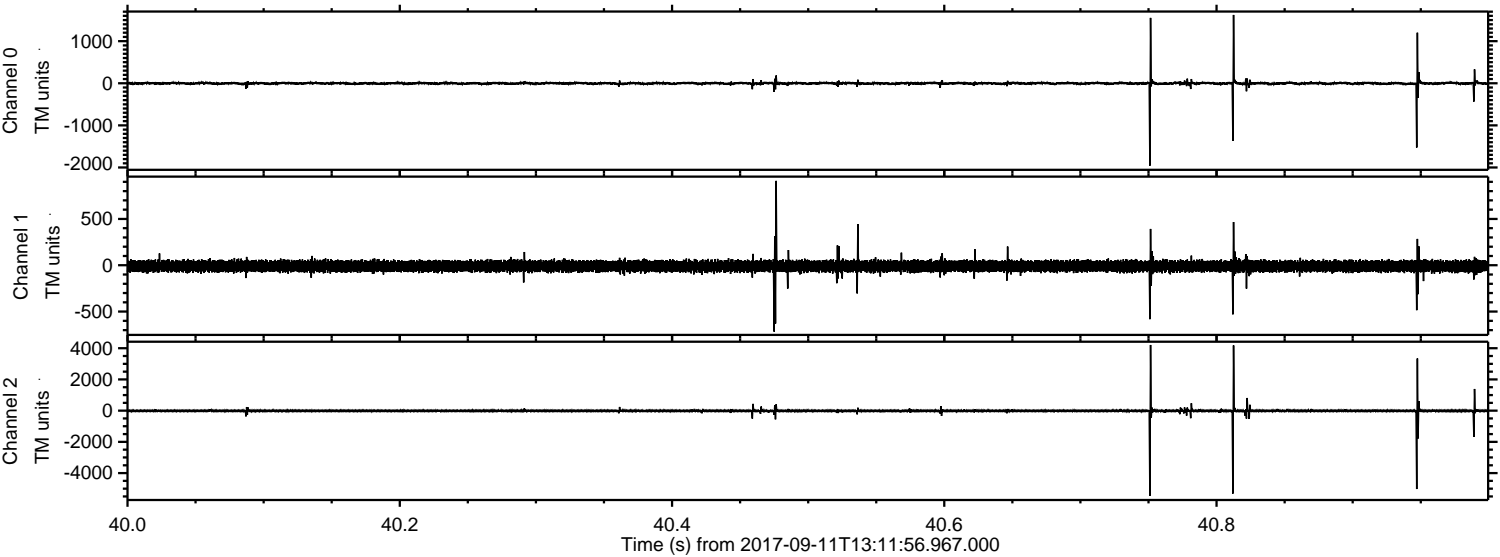



ELMAVAN 3D WAVEFORMS (Measured data sampled at 50 kHz) 51000 packets of 144 samples from 2017-09-11T13:11:56.967.000. Part 126/147

Processed Mon Sep 11 15:20:02 2017 by ELM ver.2012-10-06 from 001\_\_elm20170911\_131155\_\_dat00.bin

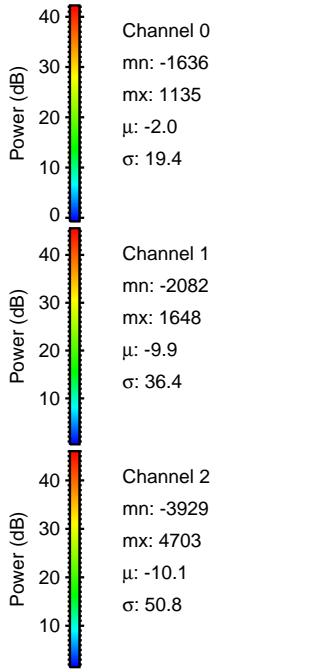
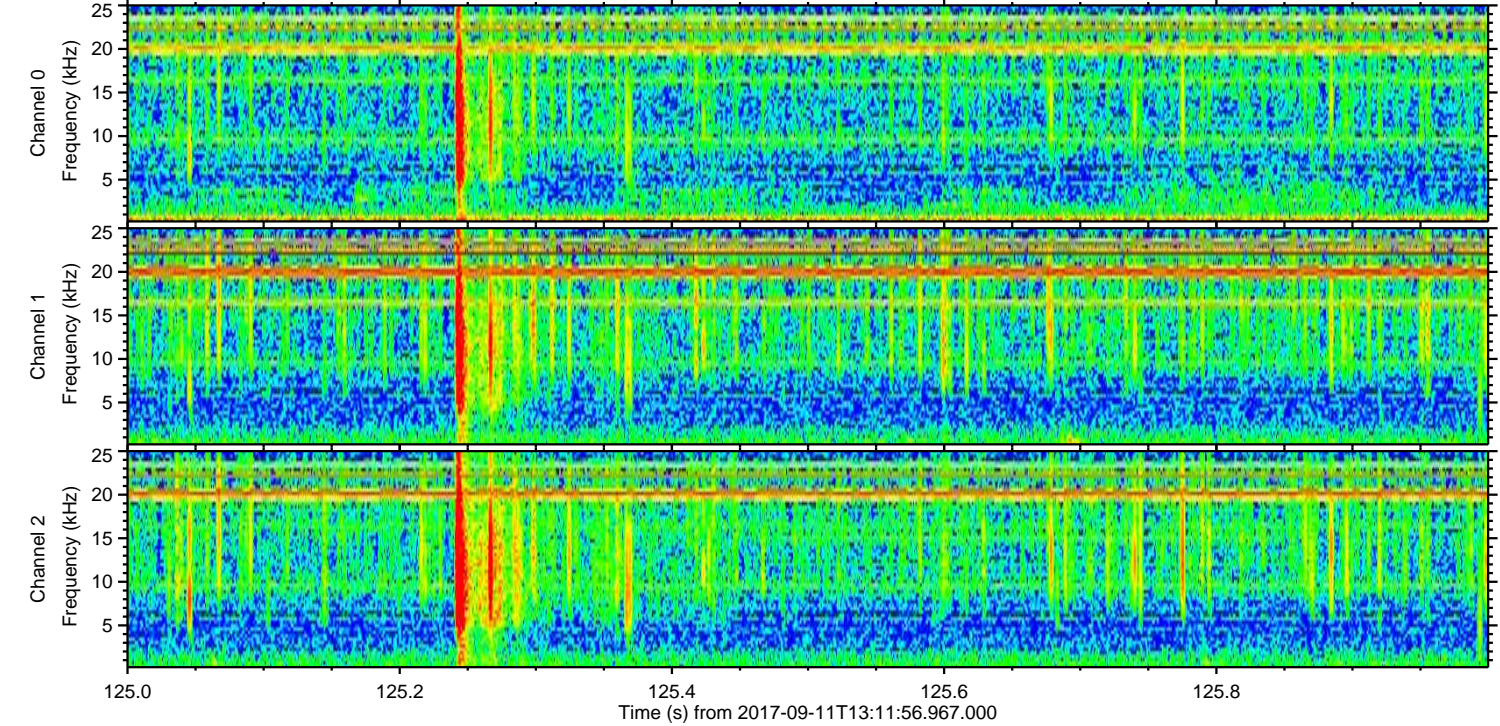
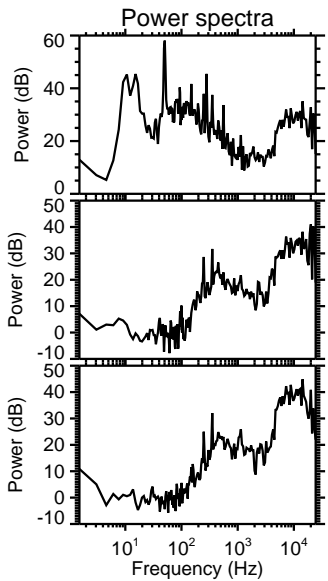
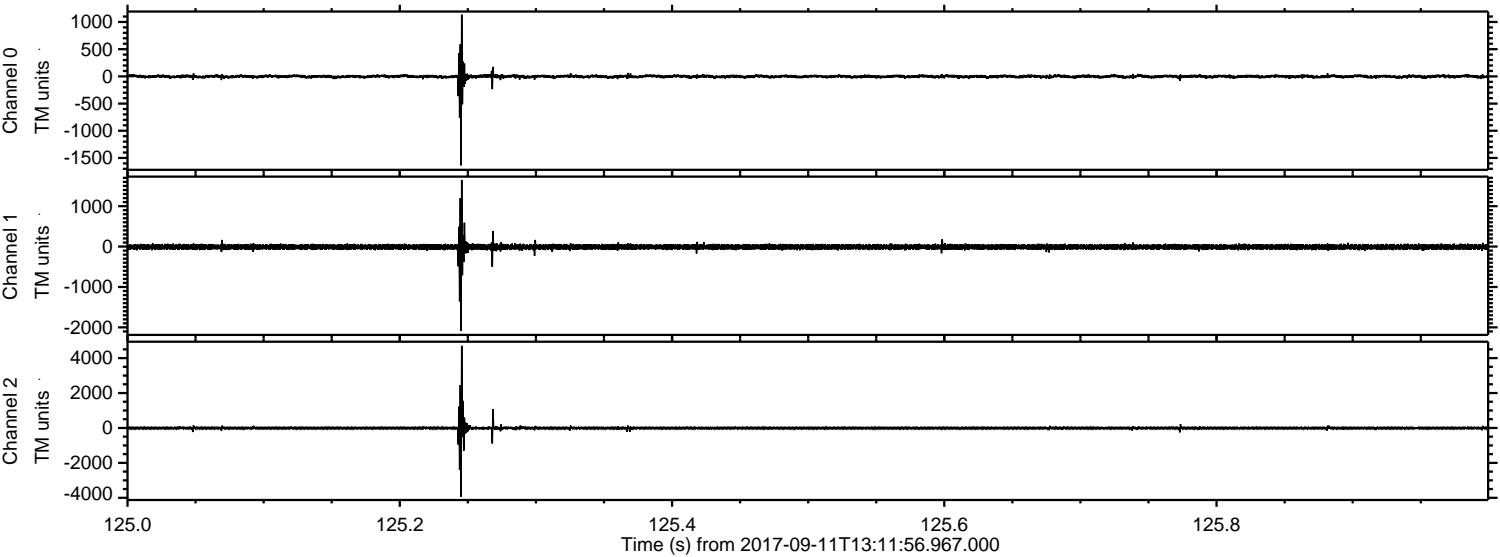



Processed Mon Sep 11 15:20:02 2017 by ELM ver.2012-10-06 from 001\_\_elm20170911\_131155\_\_dat00.bin

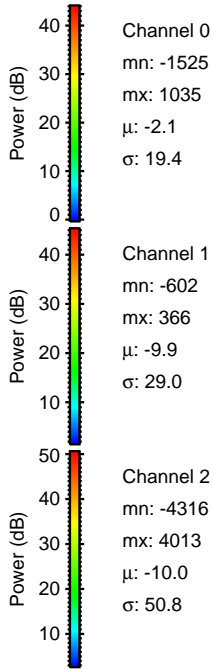
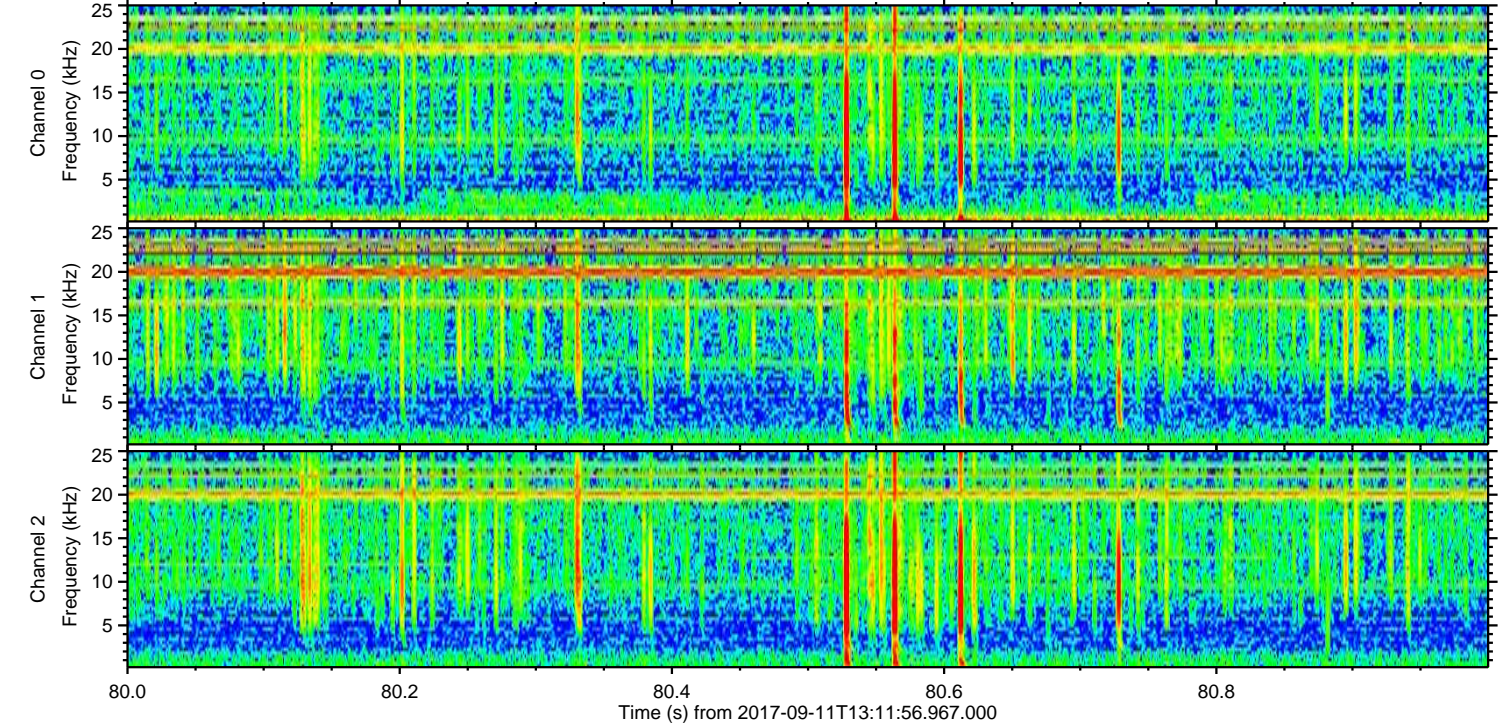
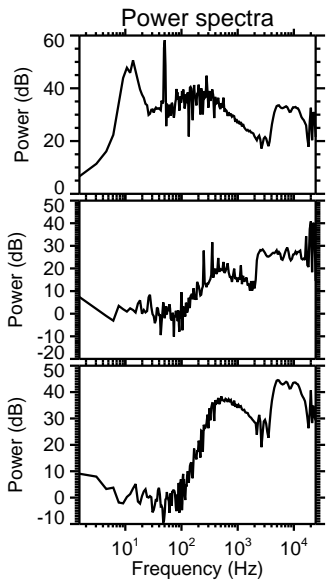
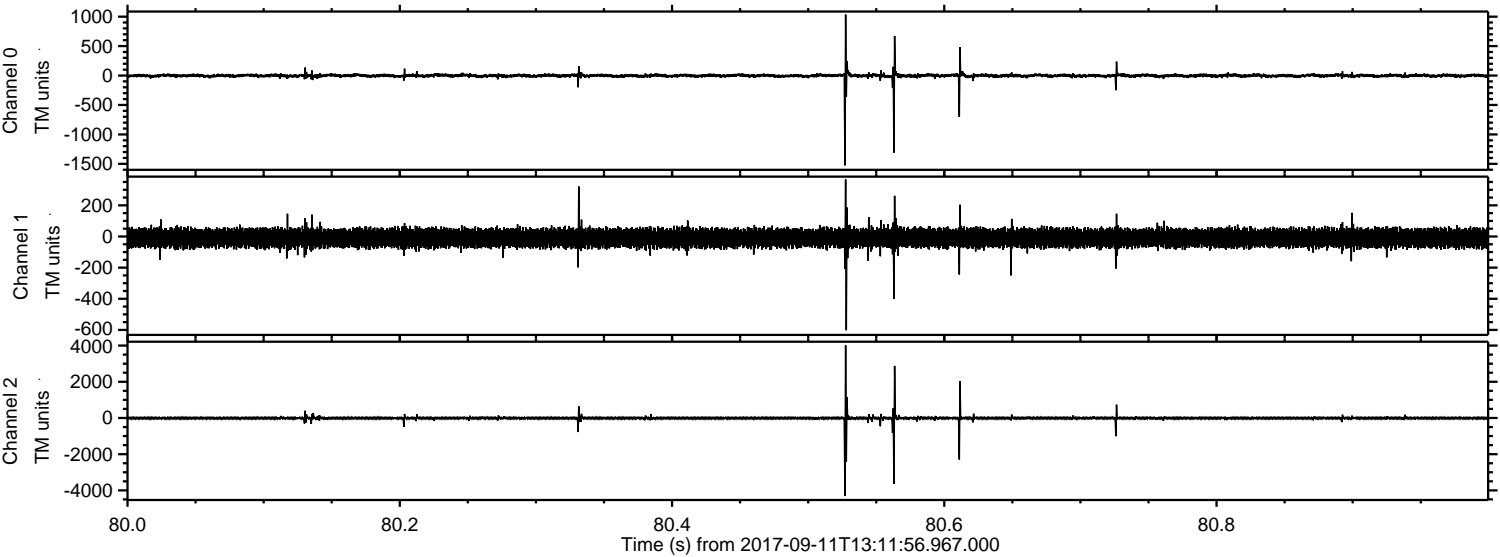

Channel 0  
mn: -1525  
mx: 1035  
 $\mu$ : -2.1  
 $\sigma$ : 19.4

Channel 1  
mn: -602  
mx: 366  
 $\mu$ : -9.9  
 $\sigma$ : 29.0

Channel 2  
mn: -4316  
mx: 4013  
 $\mu$ : -10.0  
 $\sigma$ : 50.8



Processed Mon Sep 11 15:20:03 2017 by ELM ver.2012-10-06 from 001\_\_elm20170911\_131155\_\_dat00.bin

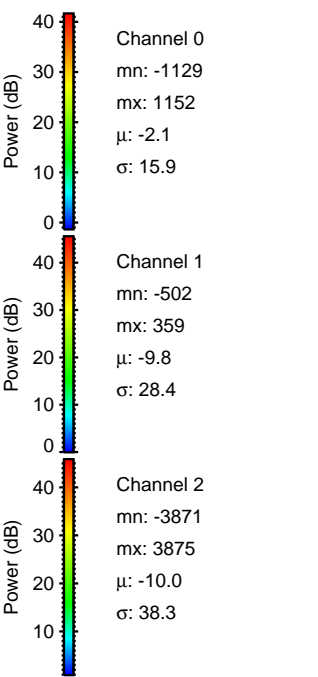
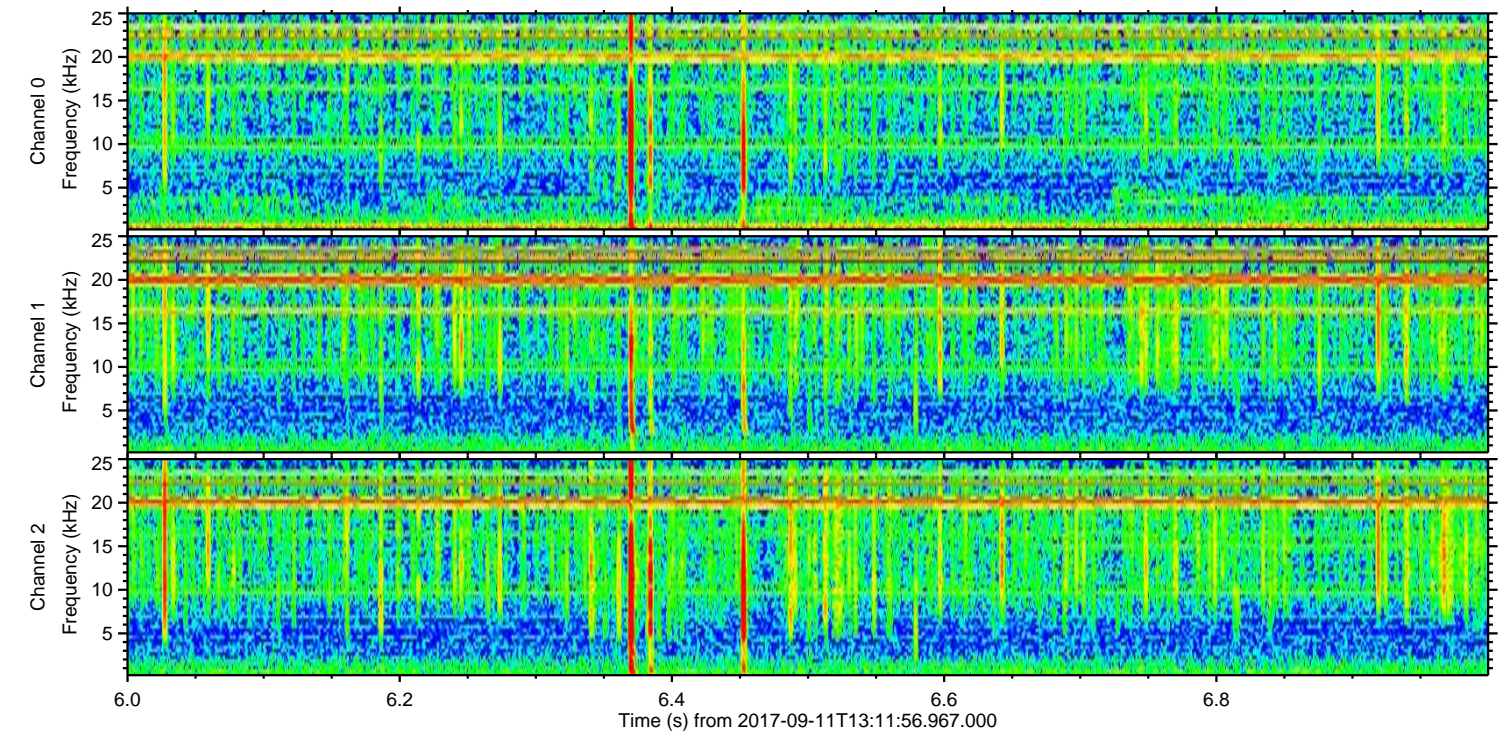
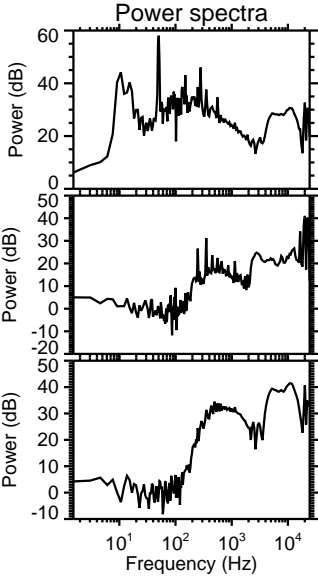
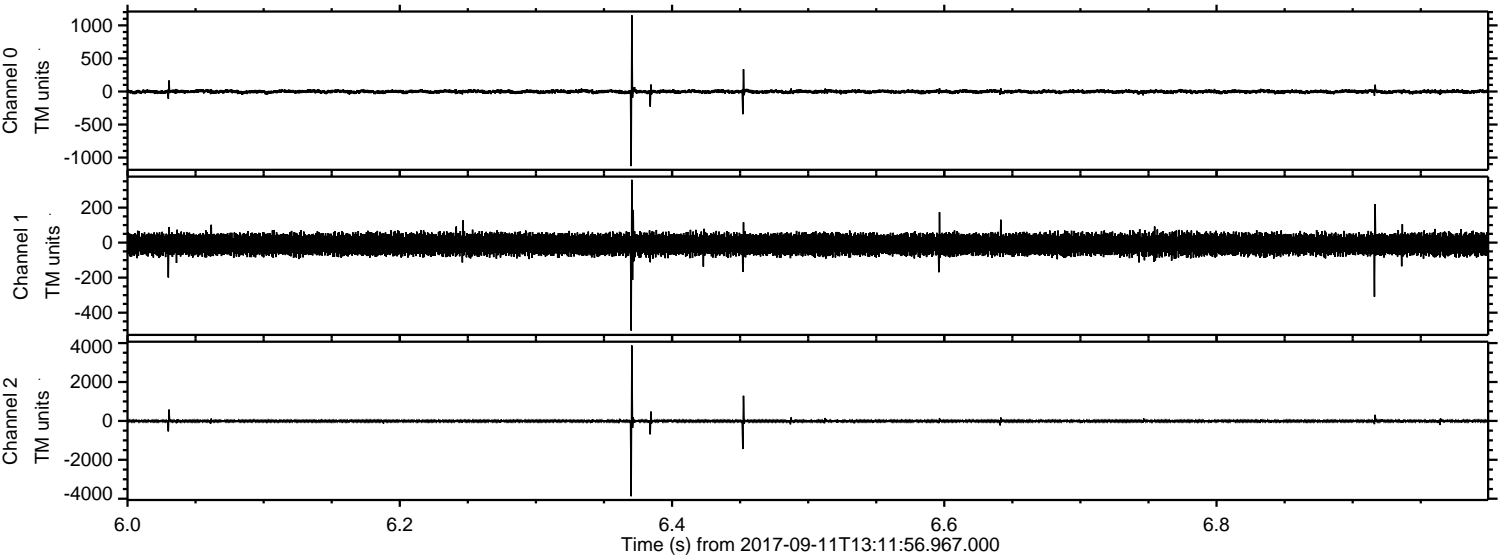



Processed Mon Sep 11 15:20:03 2017 by ELM ver.2012-10-06 from 001\_\_elm20170911\_131155\_\_dat00.bin

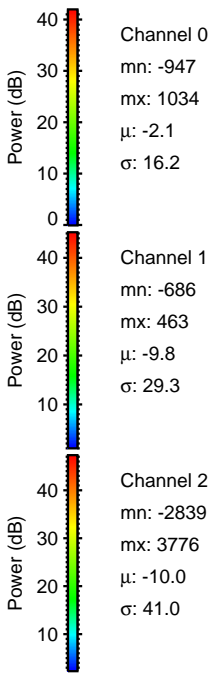
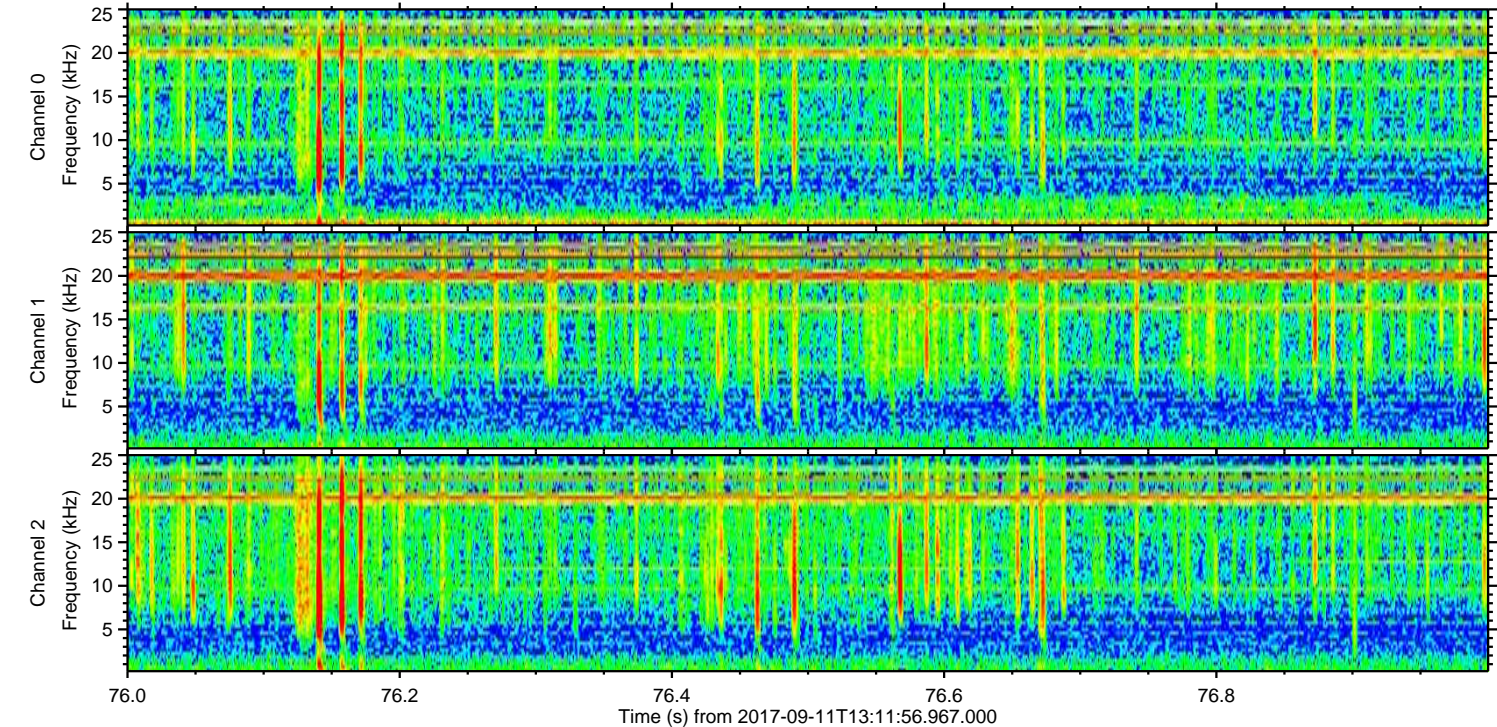
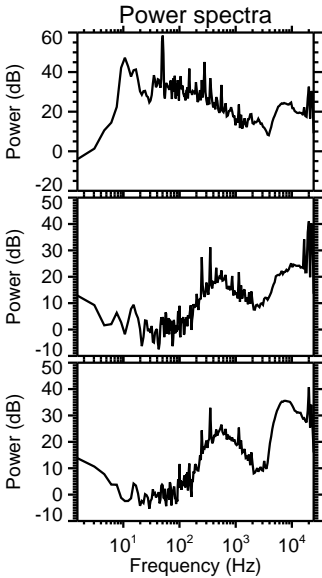
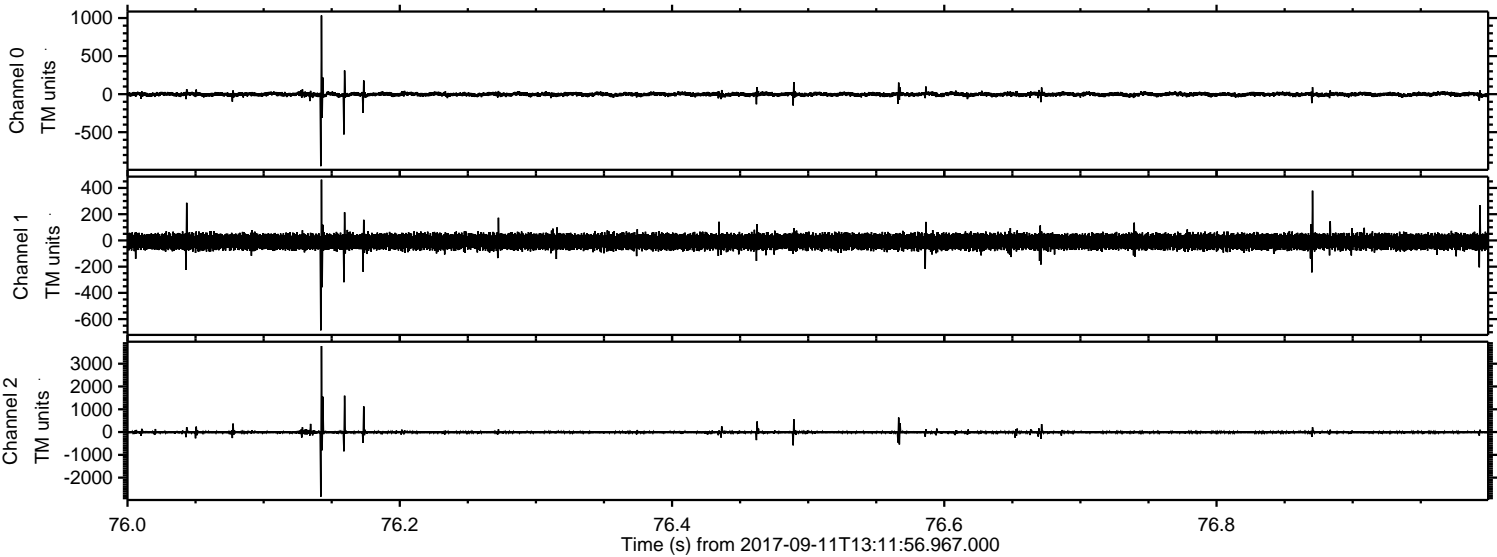



Processed Mon Sep 11 15:20:04 2017 by ELM ver.2012-10-06 from 001\_\_elm20170911\_131155\_\_dat00.bin

