

ELMAVAN 3D WAVEFORMS (Measured data sampled at 50 kHz) 51000 packets of 144 samples from 2017-09-11T04:16:35.664.000.

Processed Mon Sep 11 06:24:17 2017 by ELM ver.2012-10-06 from 001__elm20170911_041634__dat00.bin

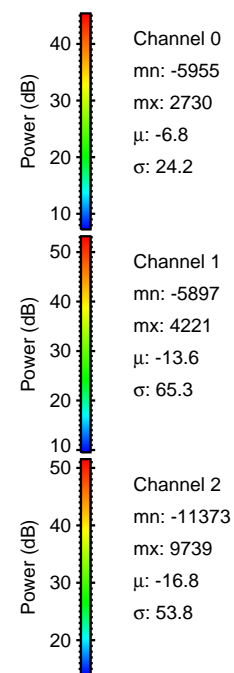
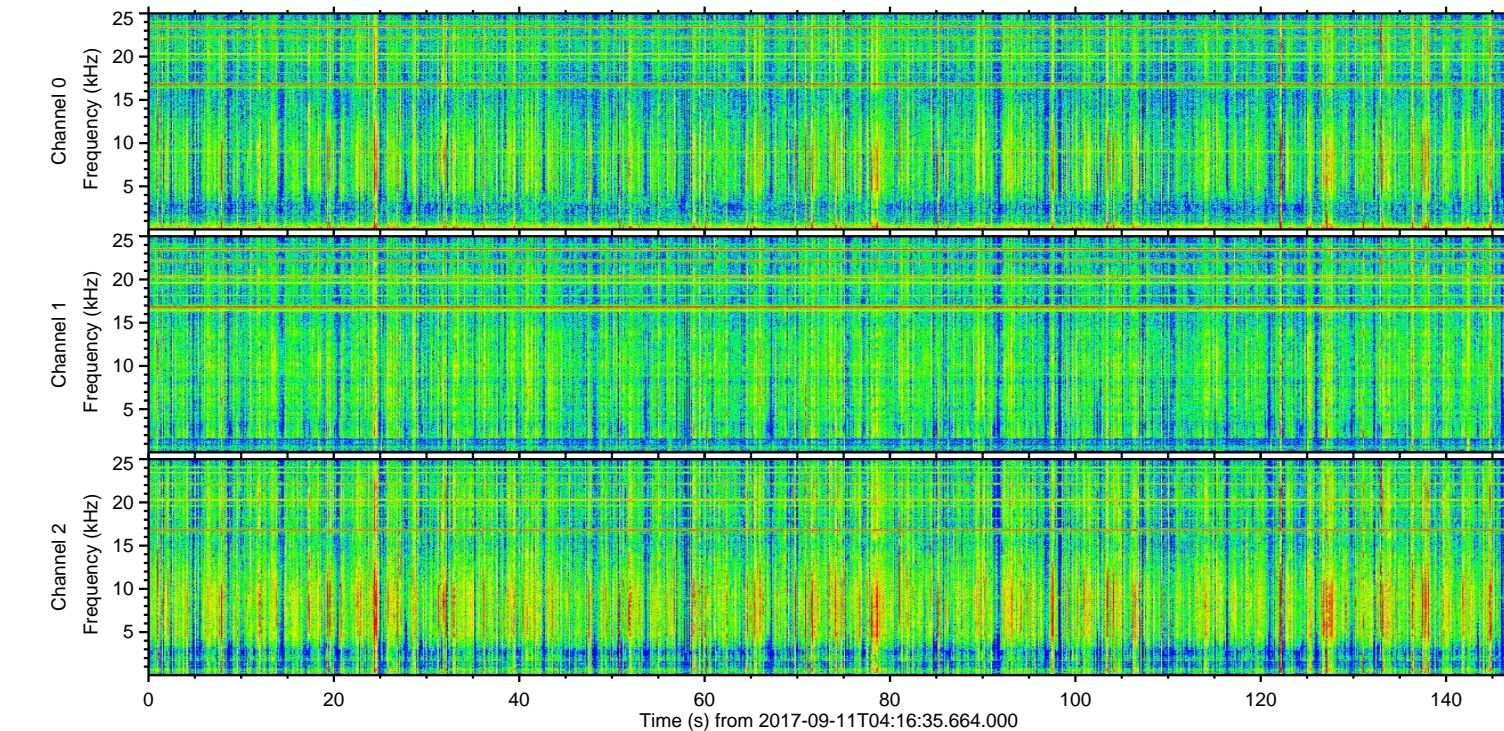
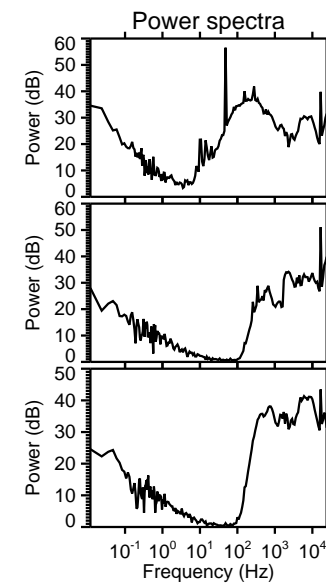
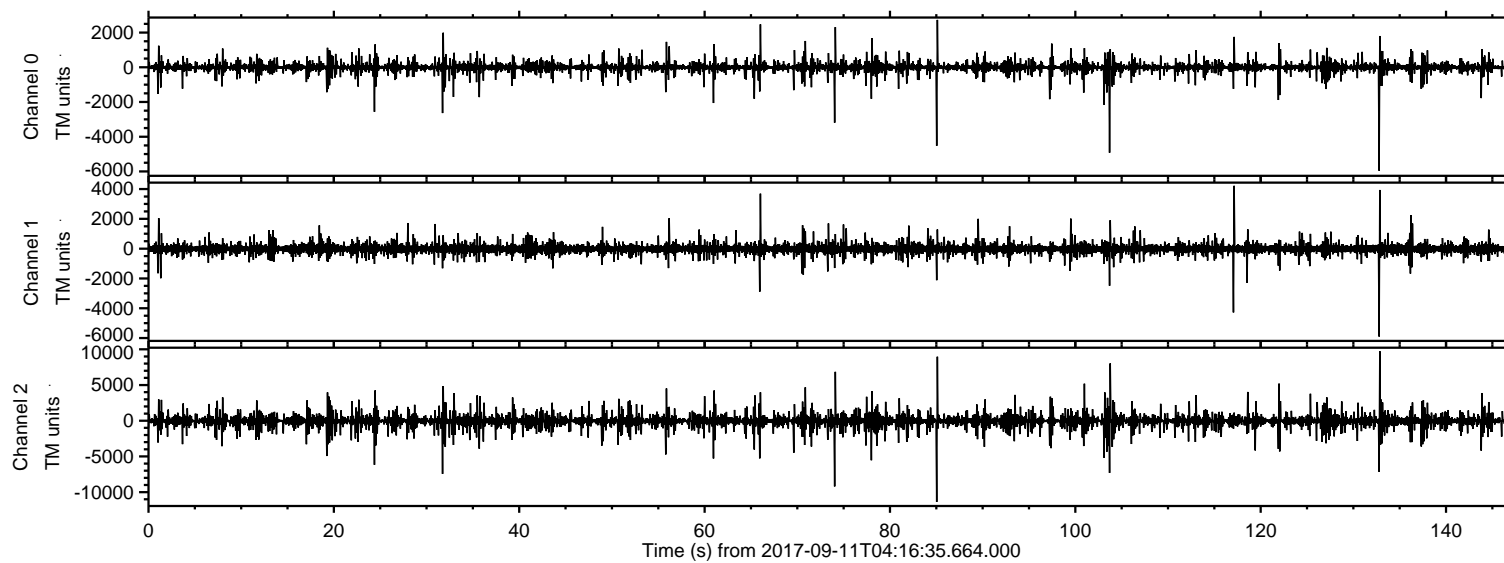

ELMAVAN 3D WAVEFORMS (Measured data sampled at 50 kHz) 51000 packets of 144 samples from 2017-09-11T04:16:35.664.000. Part 86/147

Processed Mon Sep 11 06:24:22 2017 by ELM ver.2012-10-06 from 001__elm20170911_041634__dat00.bin

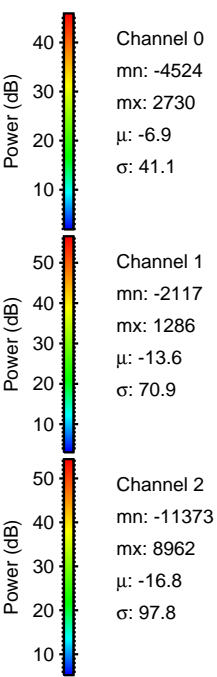
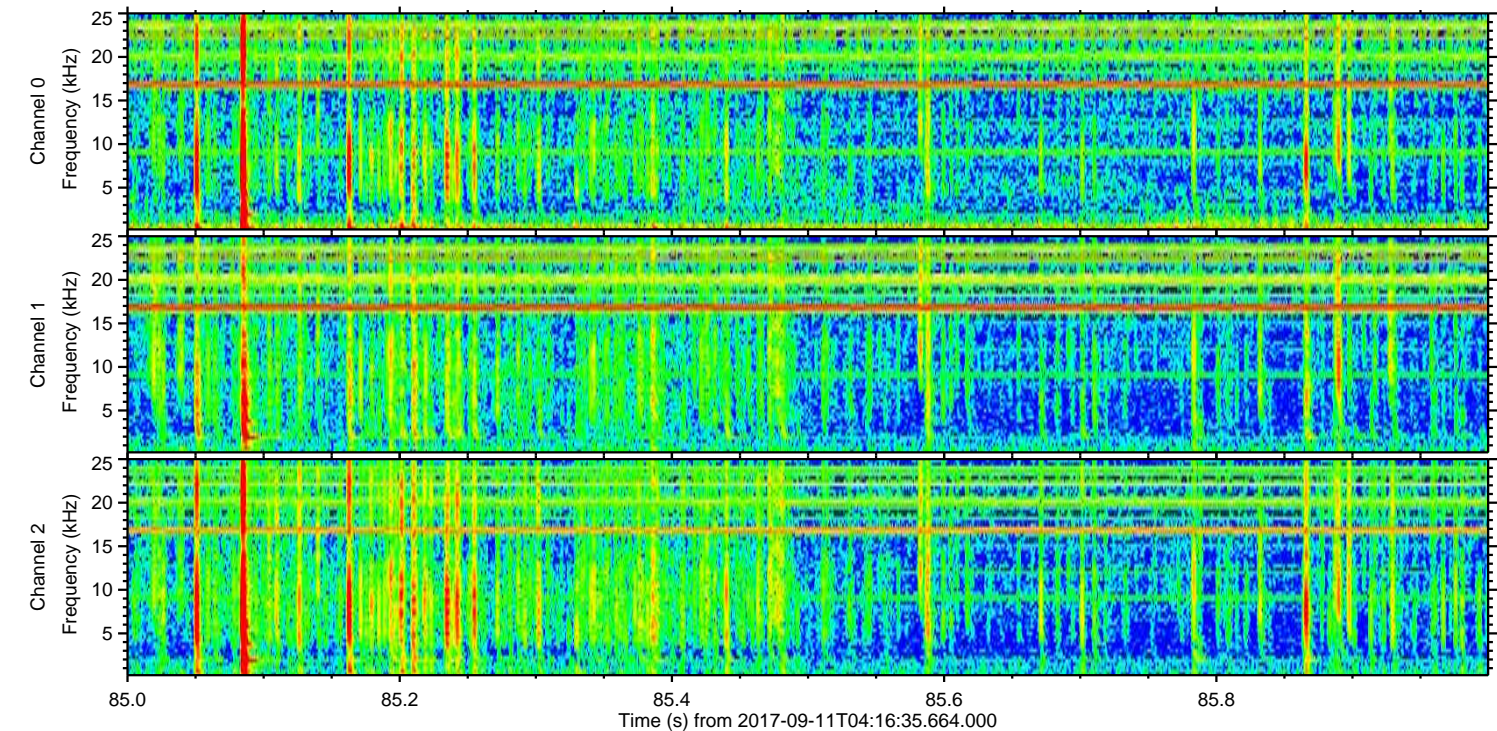
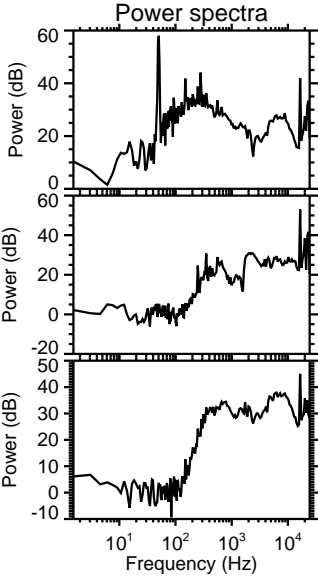
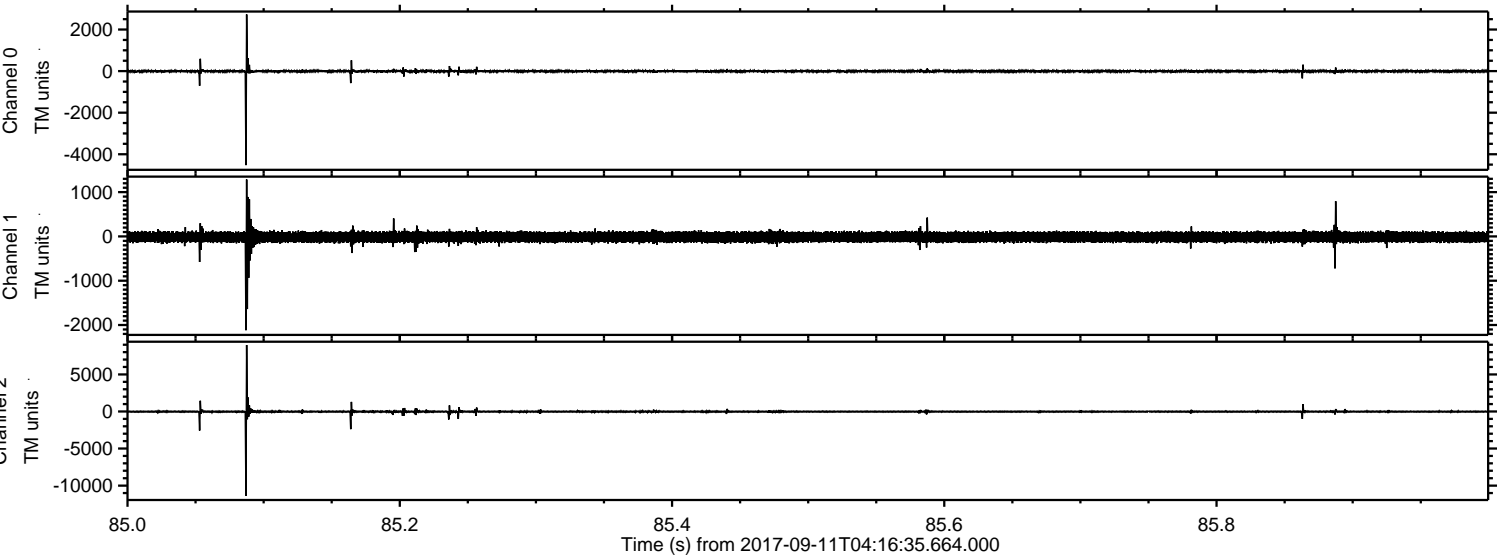

ELMAVAN 3D WAVEFORMS (Measured data sampled at 50 kHz) 51000 packets of 144 samples from 2017-09-11T04:16:35.664.000. Part 133/147

Processed Mon Sep 11 06:24:23 2017 by ELM ver.2012-10-06 from 001__elm20170911_041634__dat00.bin

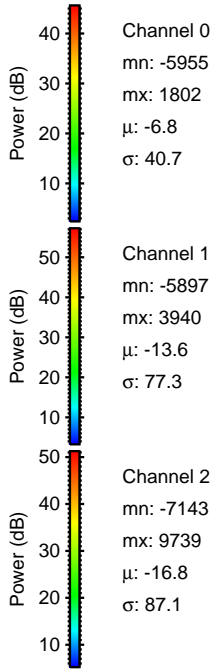
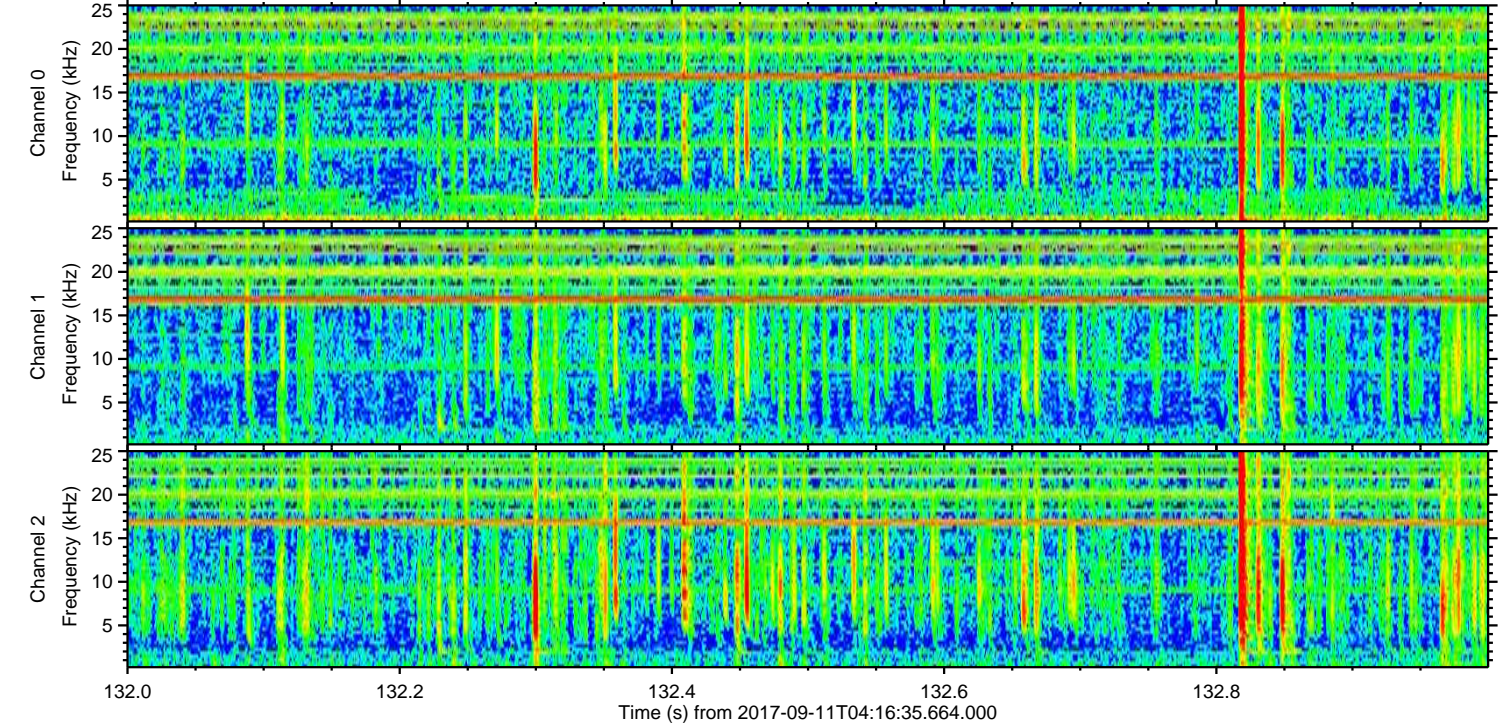
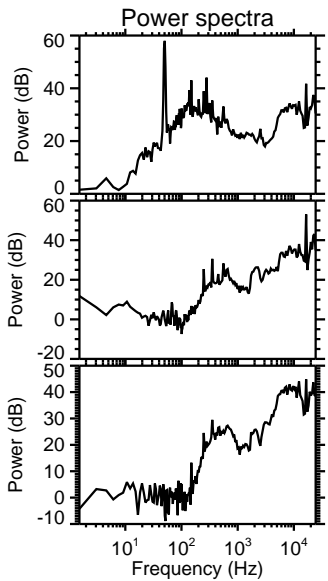
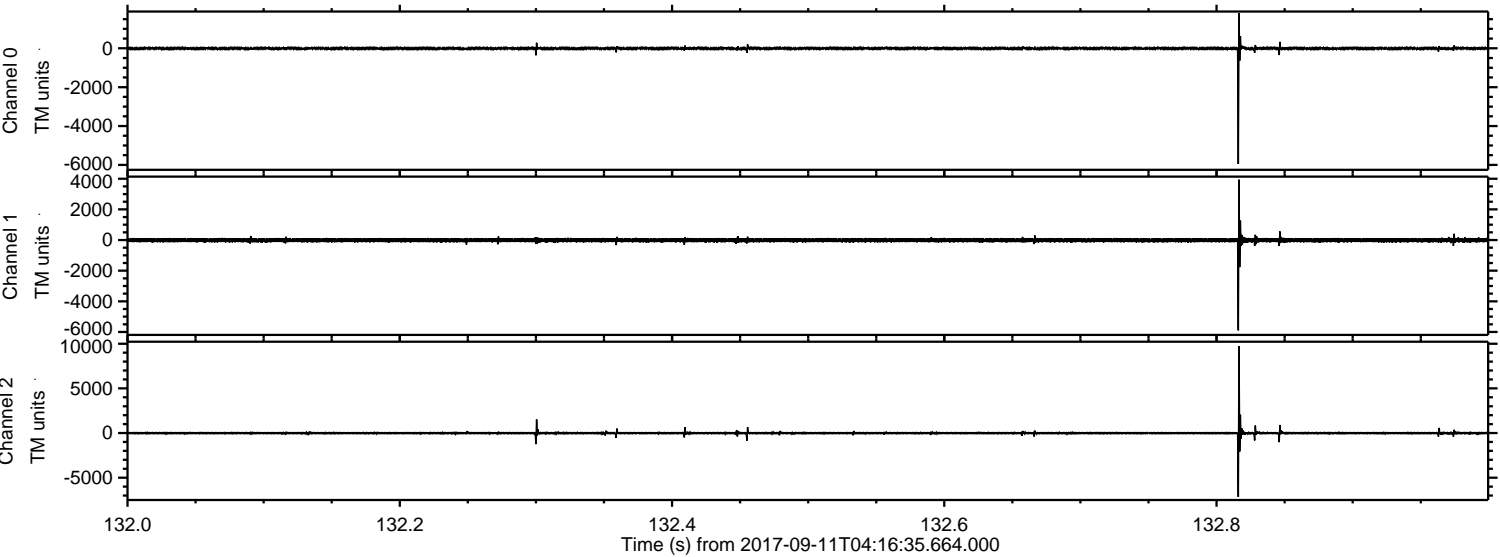

Processed Mon Sep 11 06:24:24 2017 by ELM ver.2012-10-06 from 001__elm20170911_041634__dat00.bin

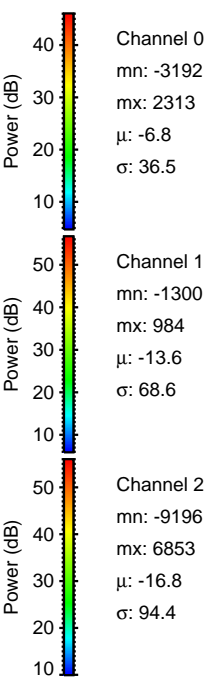
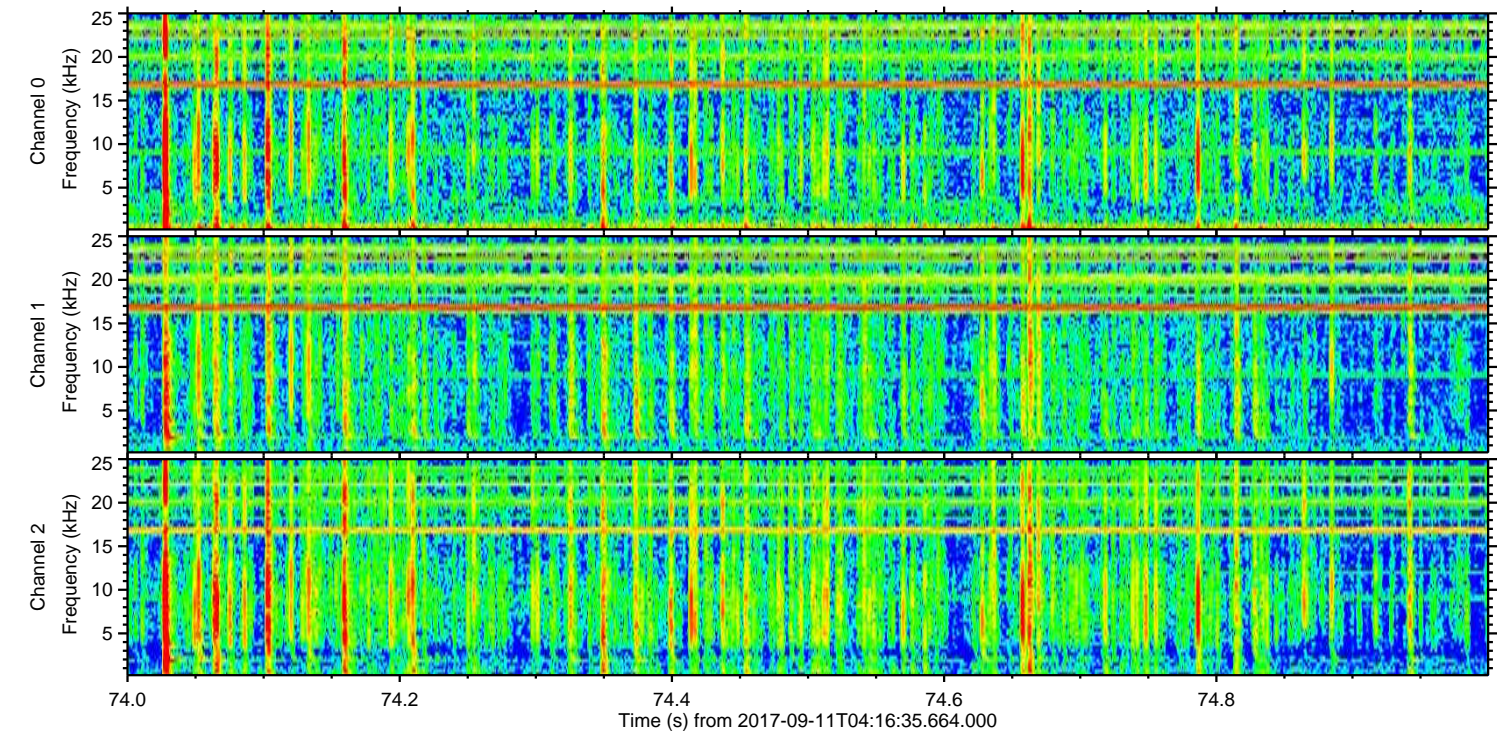
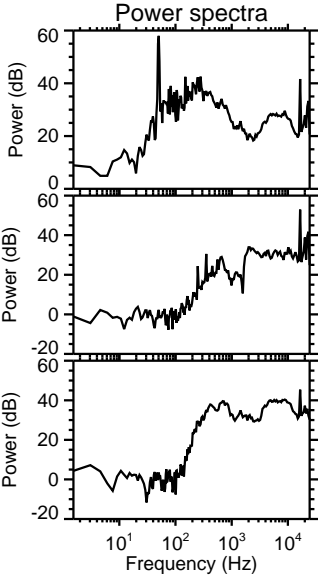
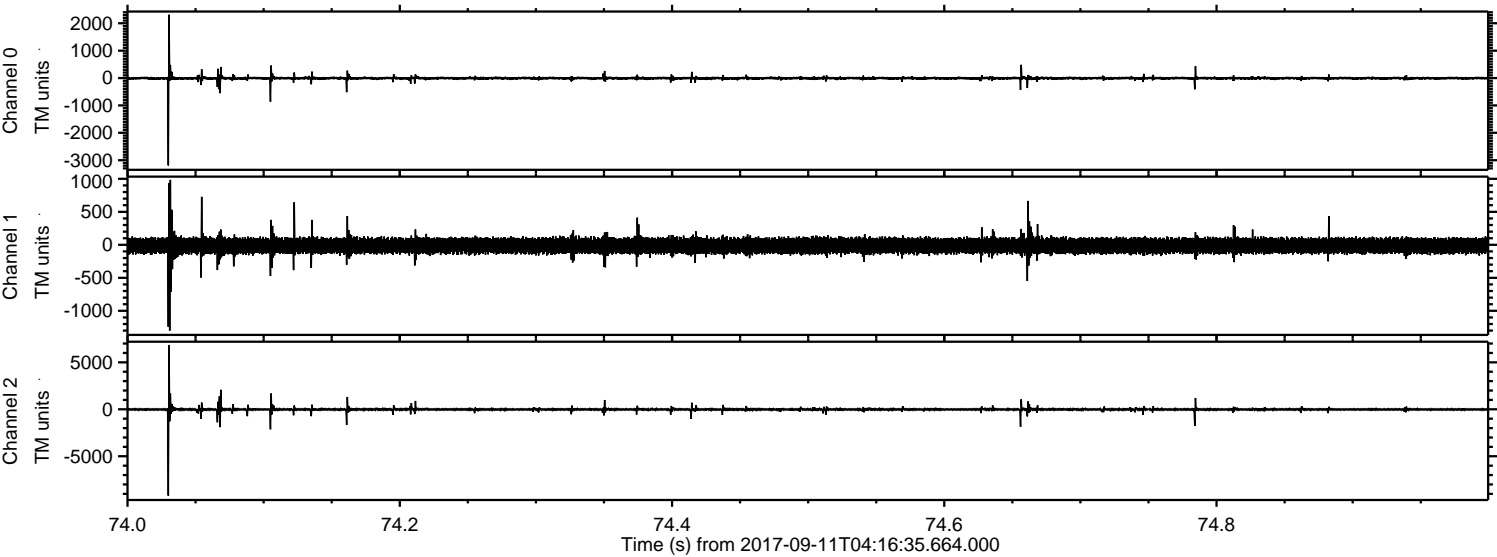

ELMAVAN 3D WAVEFORMS (Measured data sampled at 50 kHz) 51000 packets of 144 samples from 2017-09-11T04:16:35.664.000. Part 104/147

Processed Mon Sep 11 06:24:24 2017 by ELM ver.2012-10-06 from 001__elm20170911_041634__dat00.bin

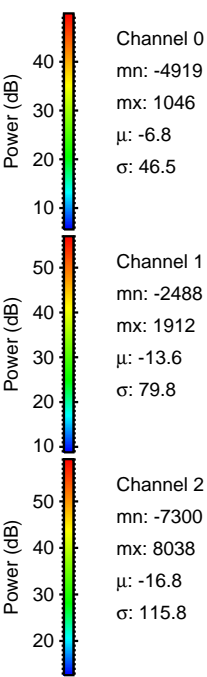
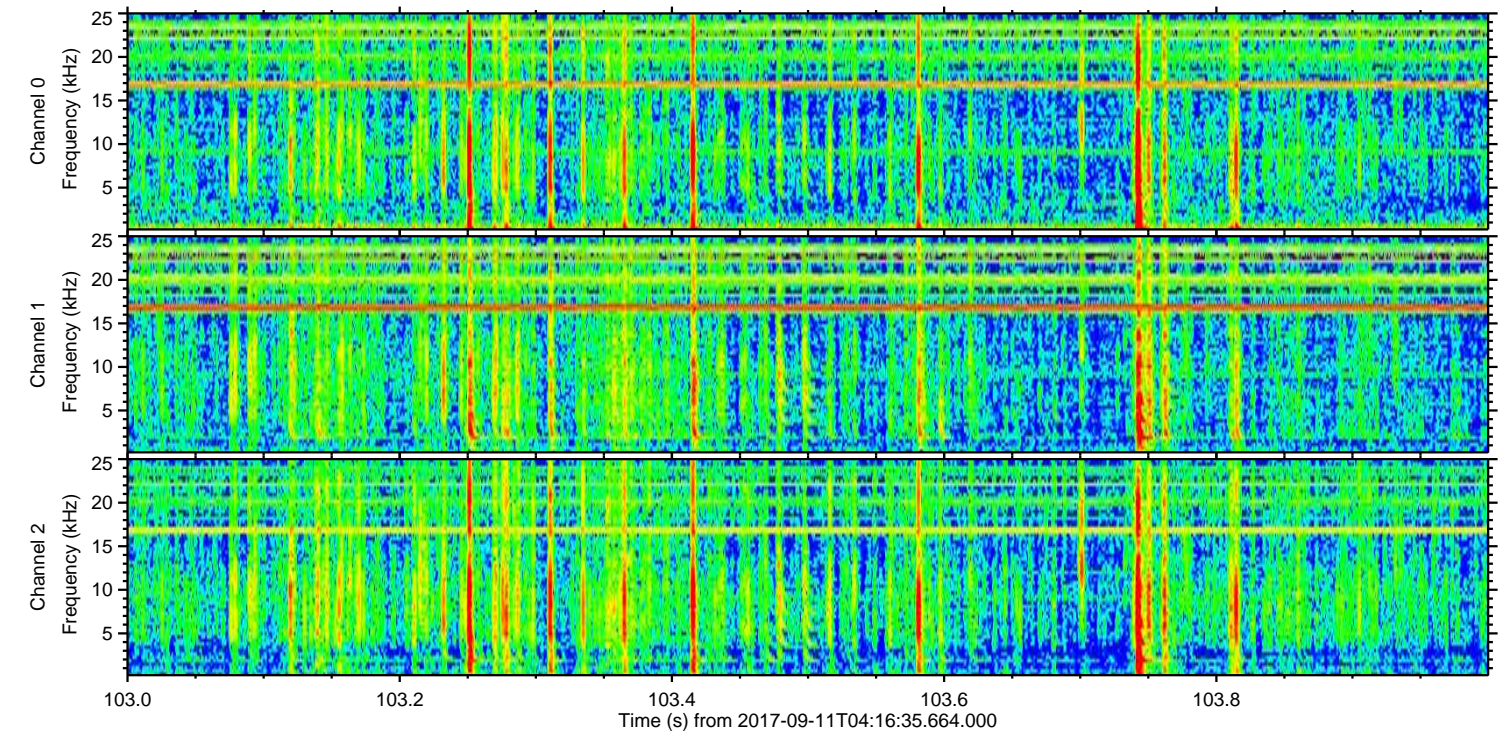
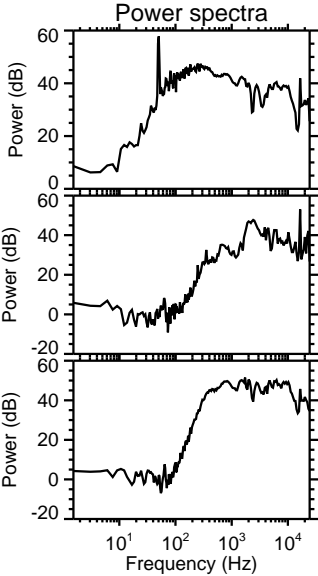
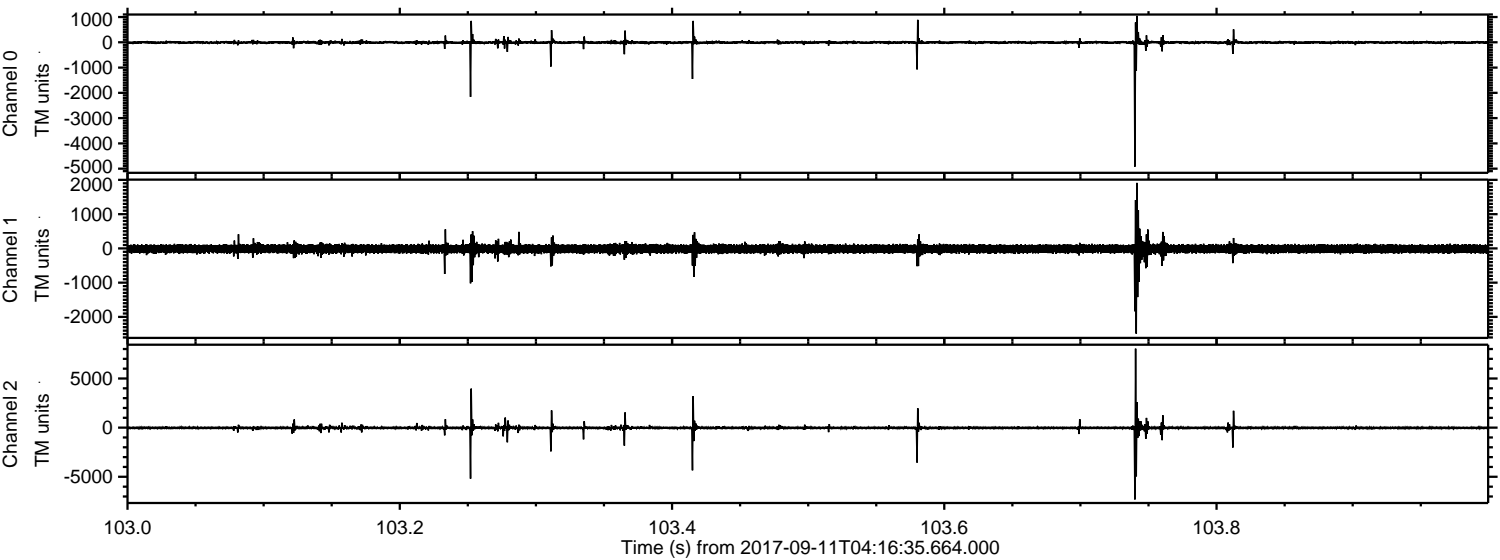

ELMAVAN 3D WAVEFORMS (Measured data sampled at 50 kHz) 51000 packets of 144 samples from 2017-09-11T04:16:35.664.000. Part 32/147

Processed Mon Sep 11 06:24:25 2017 by ELM ver.2012-10-06 from 001__elm20170911_041634__dat00.bin

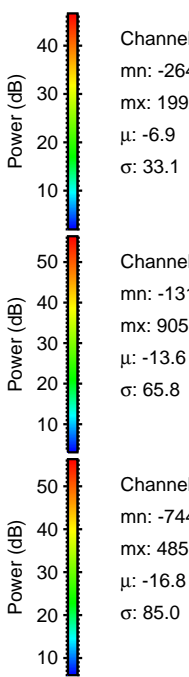
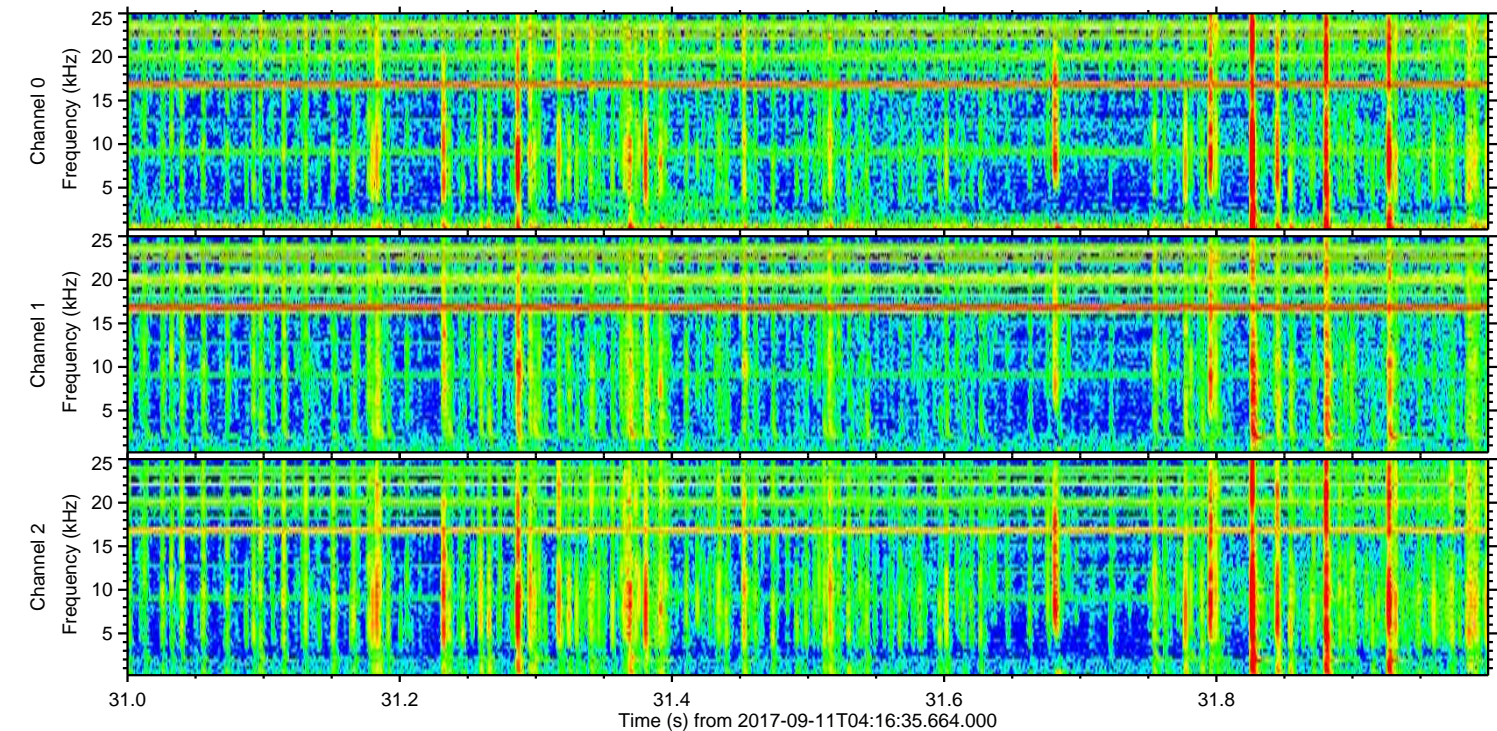
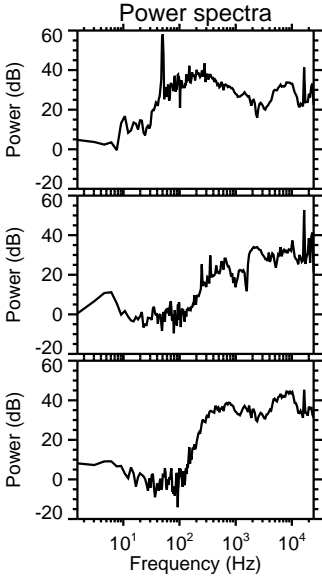
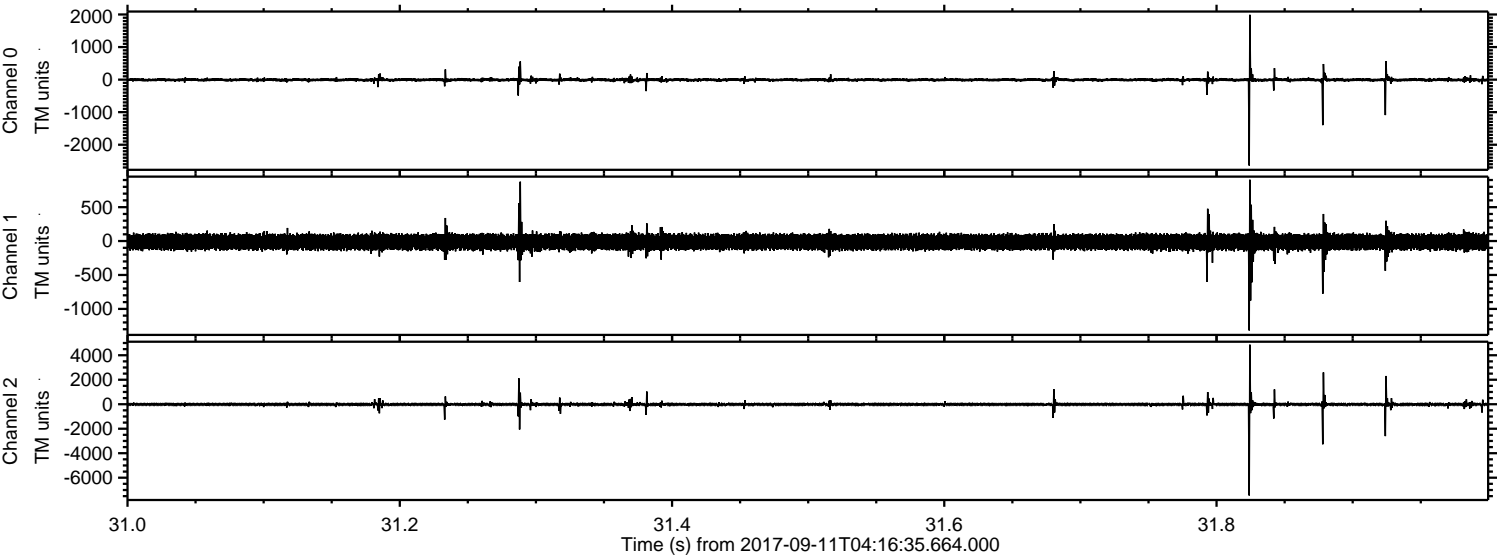

ELMAVAN 3D WAVEFORMS (Measured data sampled at 50 kHz) 51000 packets of 144 samples from 2017-09-11T04:16:35.664.000. Part 25/147

Processed Mon Sep 11 06:24:25 2017 by ELM ver.2012-10-06 from 001__elm20170911_041634__dat00.bin

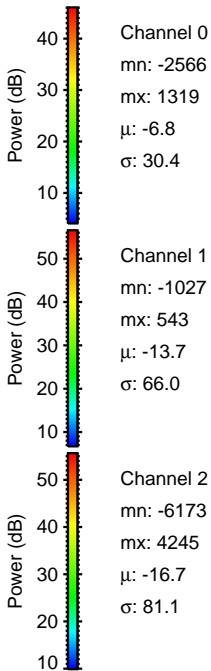
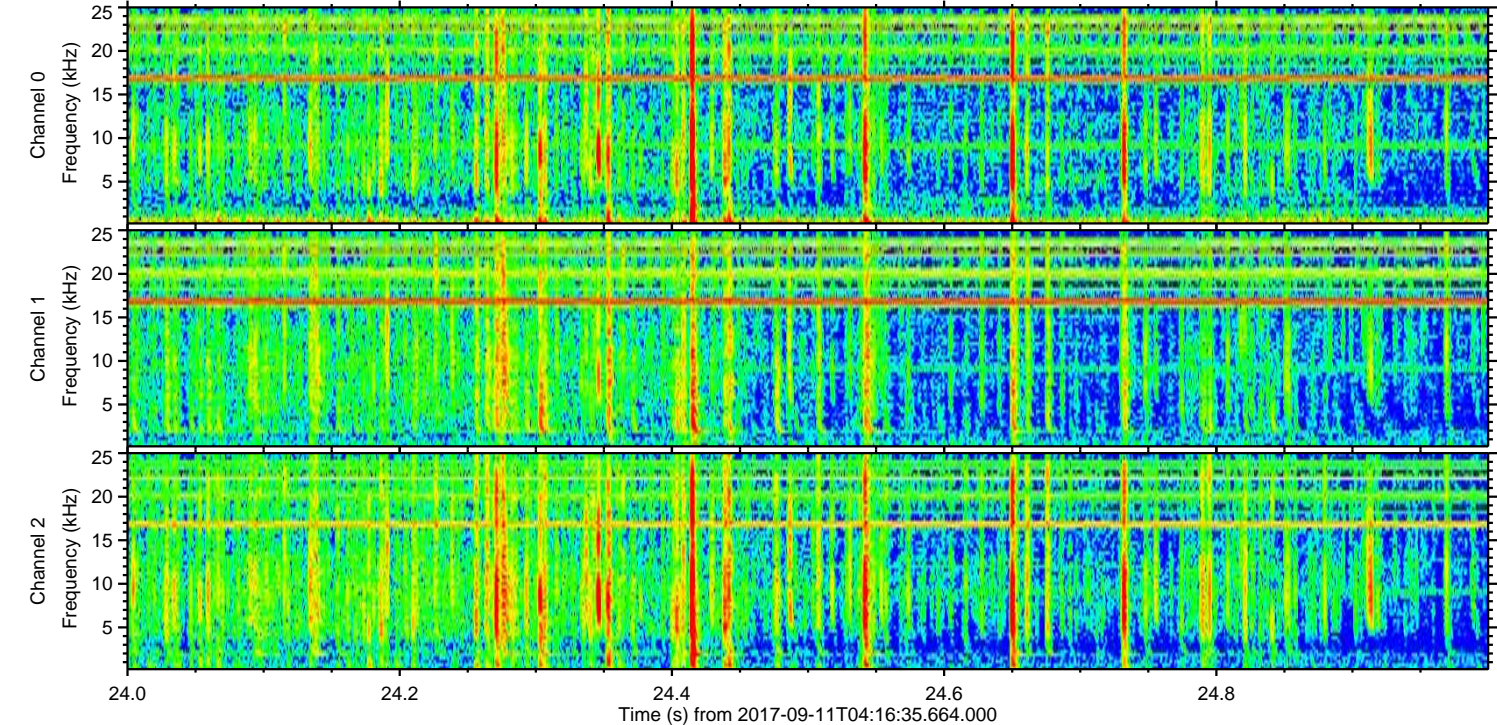
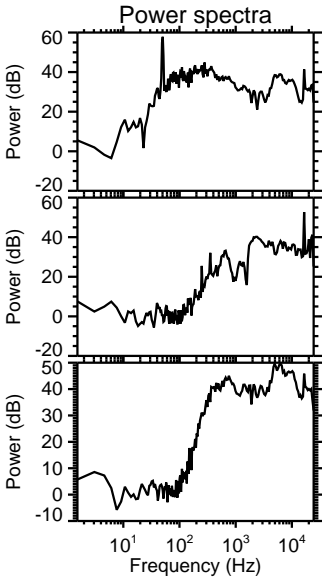
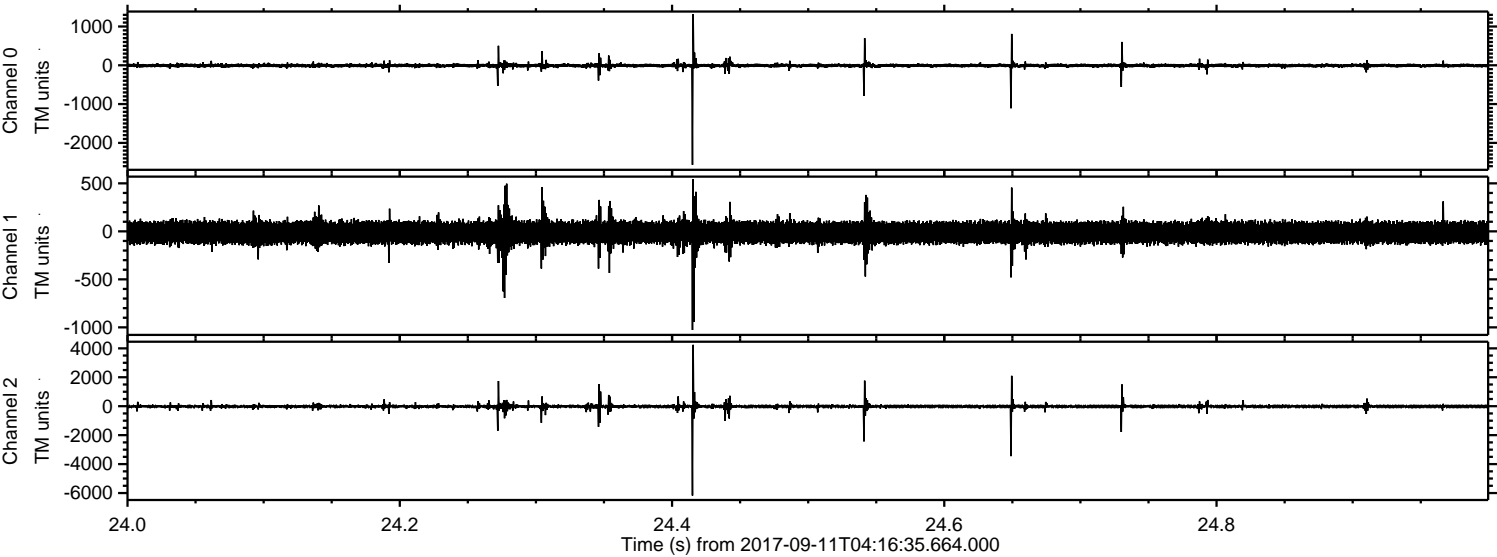

Processed Mon Sep 11 06:24:26 2017 by ELM ver.2012-10-06 from 001__elm20170911_041634__dat00.bin

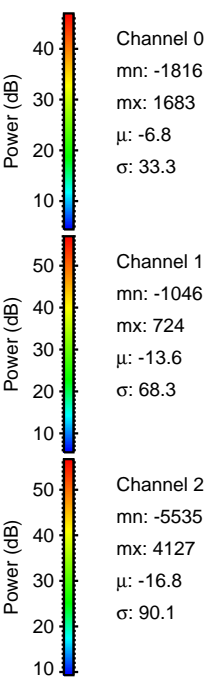
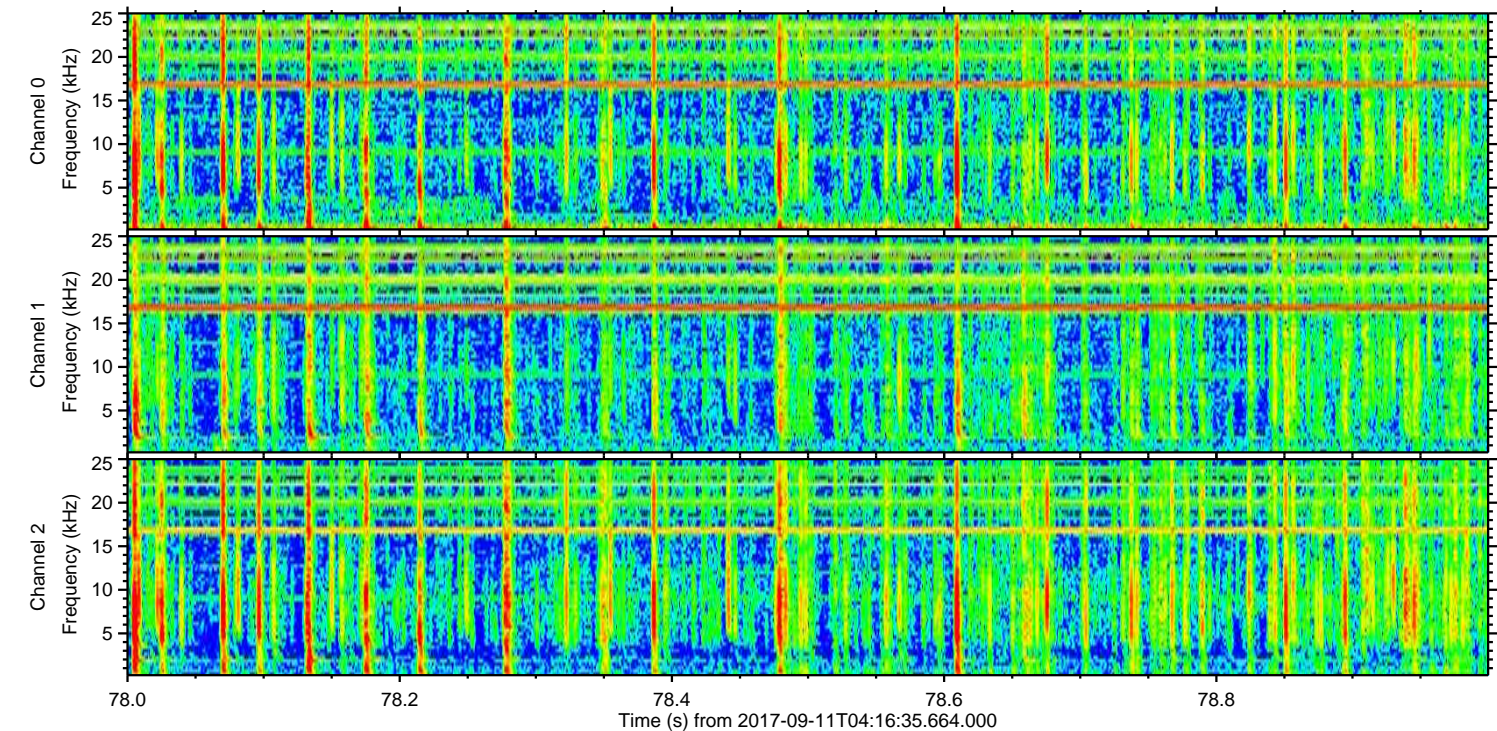
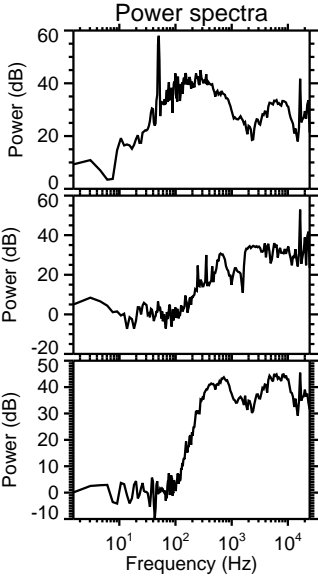
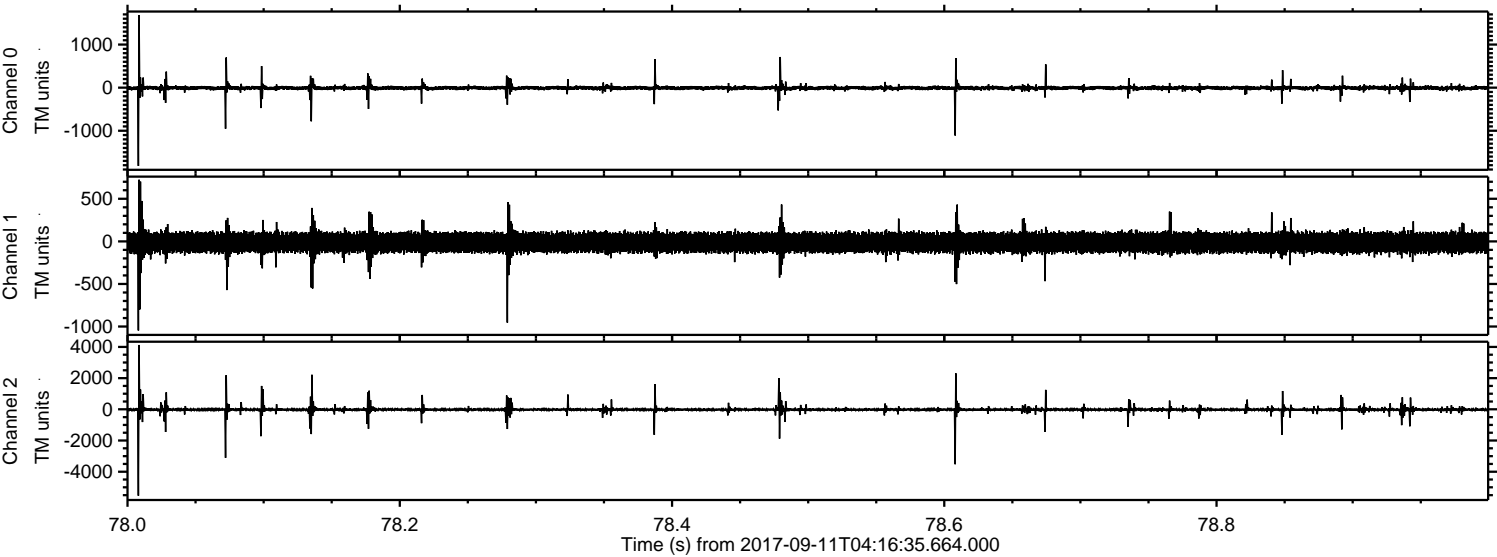

Channel 0
mn: -1816
mx: 1683
 μ : -6.8
 σ : 33.3

Channel 1
mn: -1046
mx: 724
 μ : -13.6
 σ : 68.3

Channel 2
mn: -5535
mx: 4127
 μ : -16.8
 σ : 90.1

Processed Mon Sep 11 06:24:27 2017 by ELM ver.2012-10-06 from 001__elm20170911_041634__dat00.bin

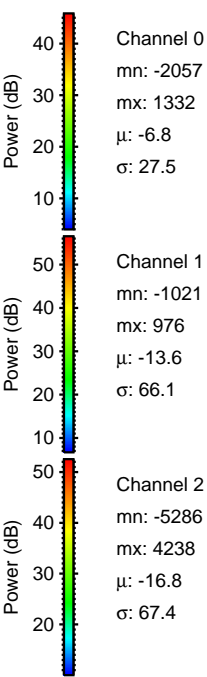
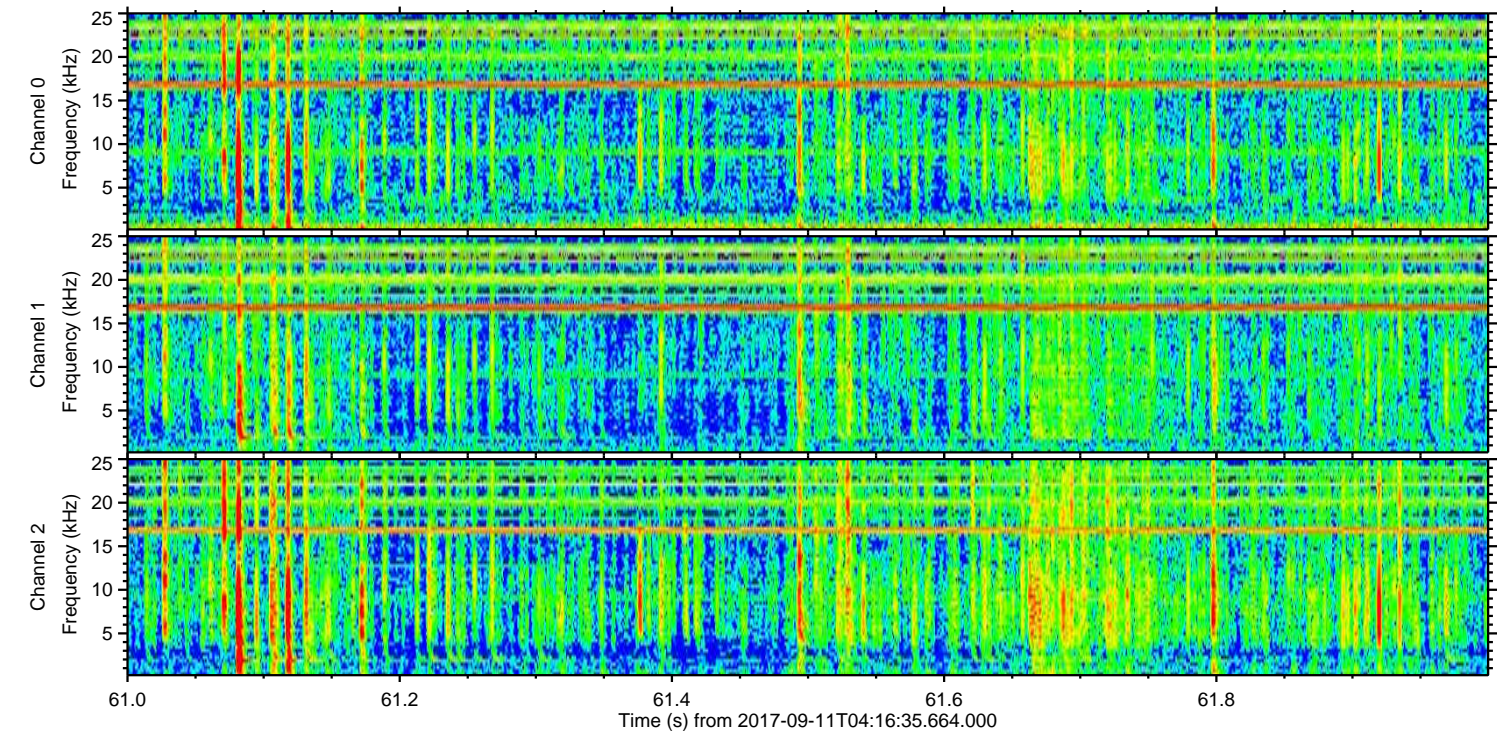
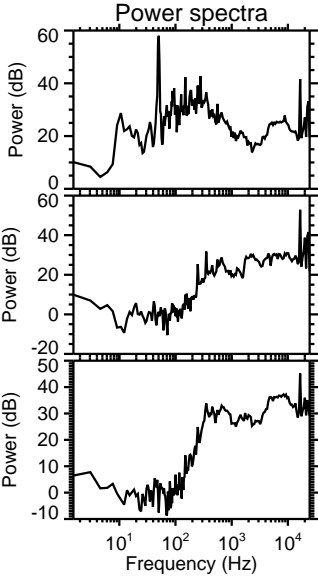
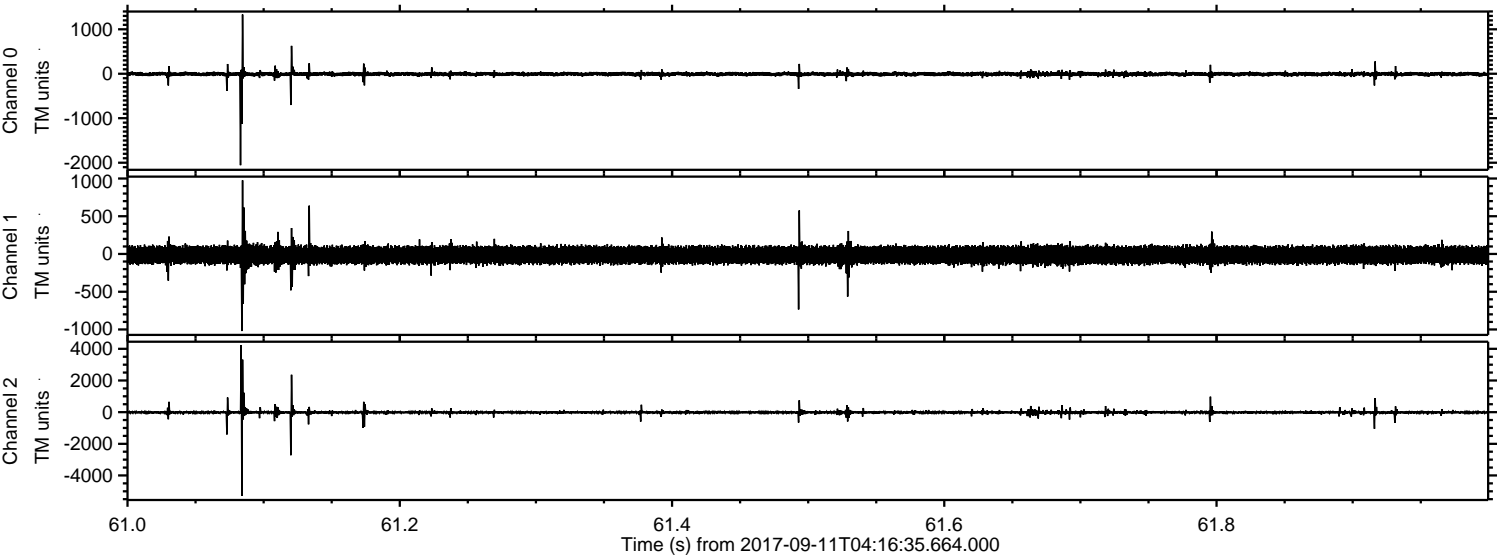

Processed Mon Sep 11 06:24:27 2017 by ELM ver.2012-10-06 from 001__elm20170911_041634__dat00.bin

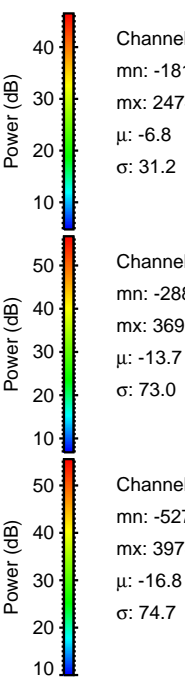
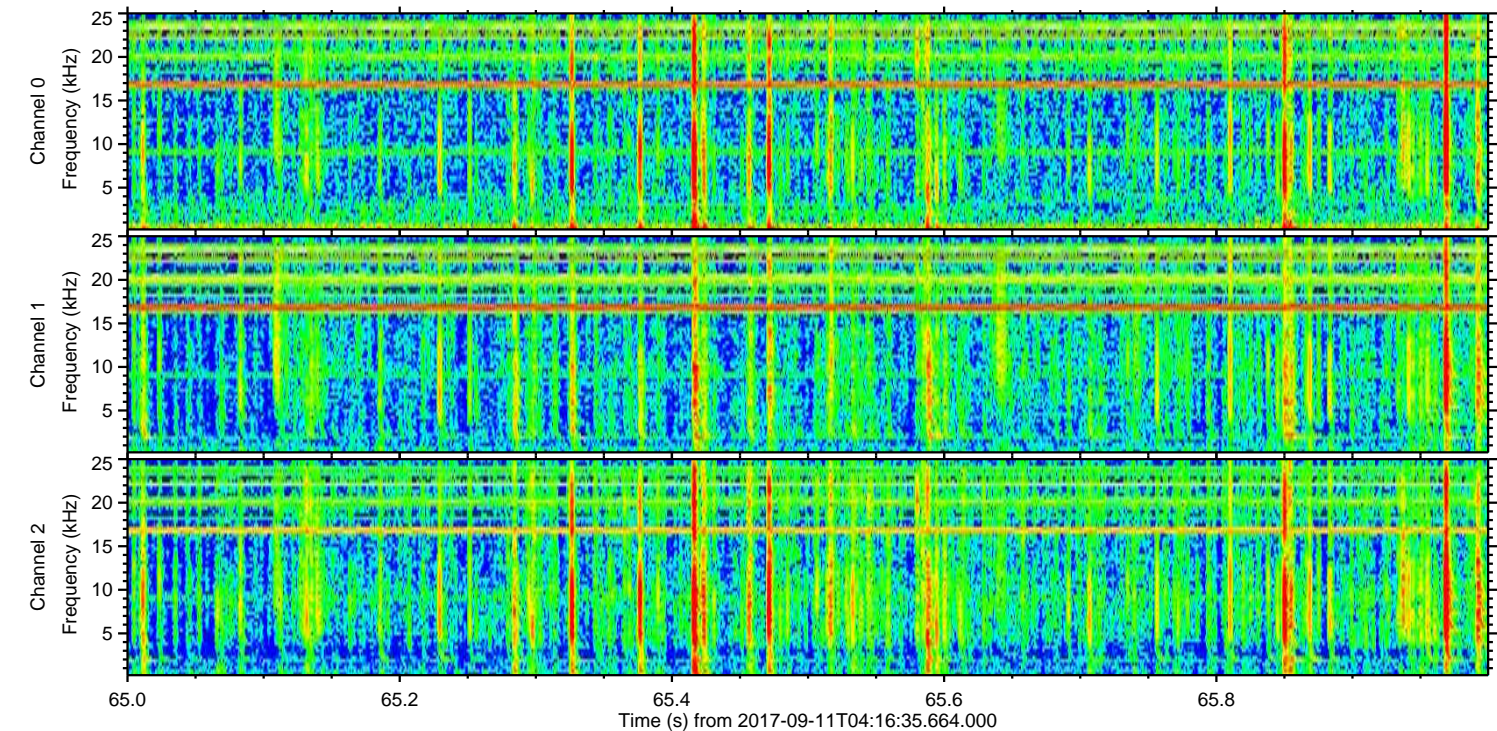
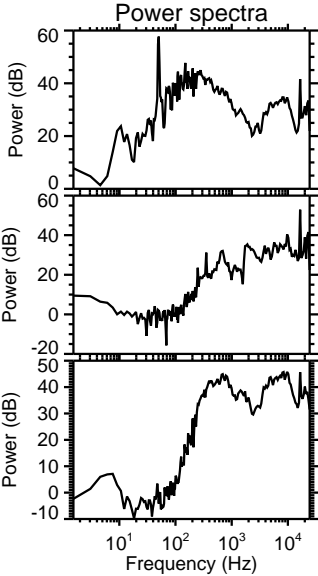
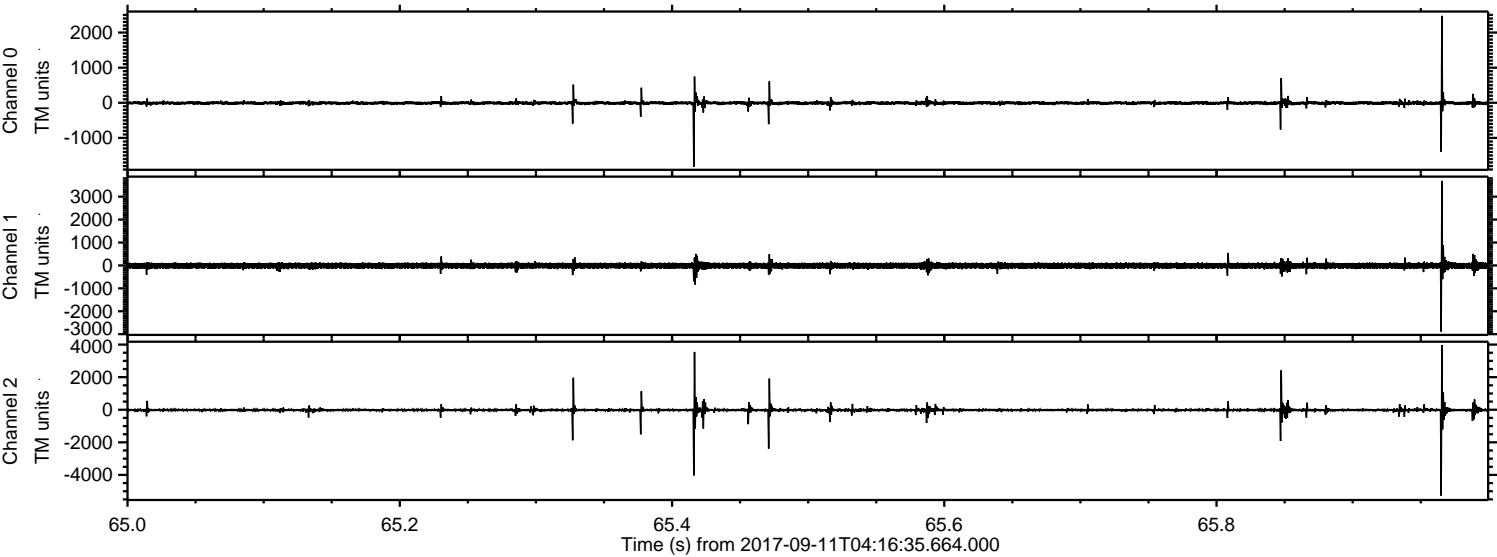

Channel 0
mn: -1817
mx: 2474
 μ : -6.8
 σ : 31.2

Channel 1
mn: -2889
mx: 3691
 μ : -13.7
 σ : 73.0

Channel 2
mn: -5275
mx: 3978
 μ : -16.8
 σ : 74.7

Processed Mon Sep 11 06:24:28 2017 by ELM ver.2012-10-06 from 001__elm20170911_041634__dat00.bin

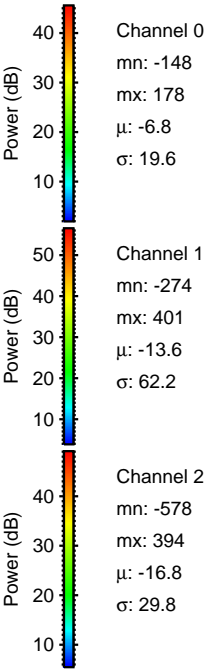
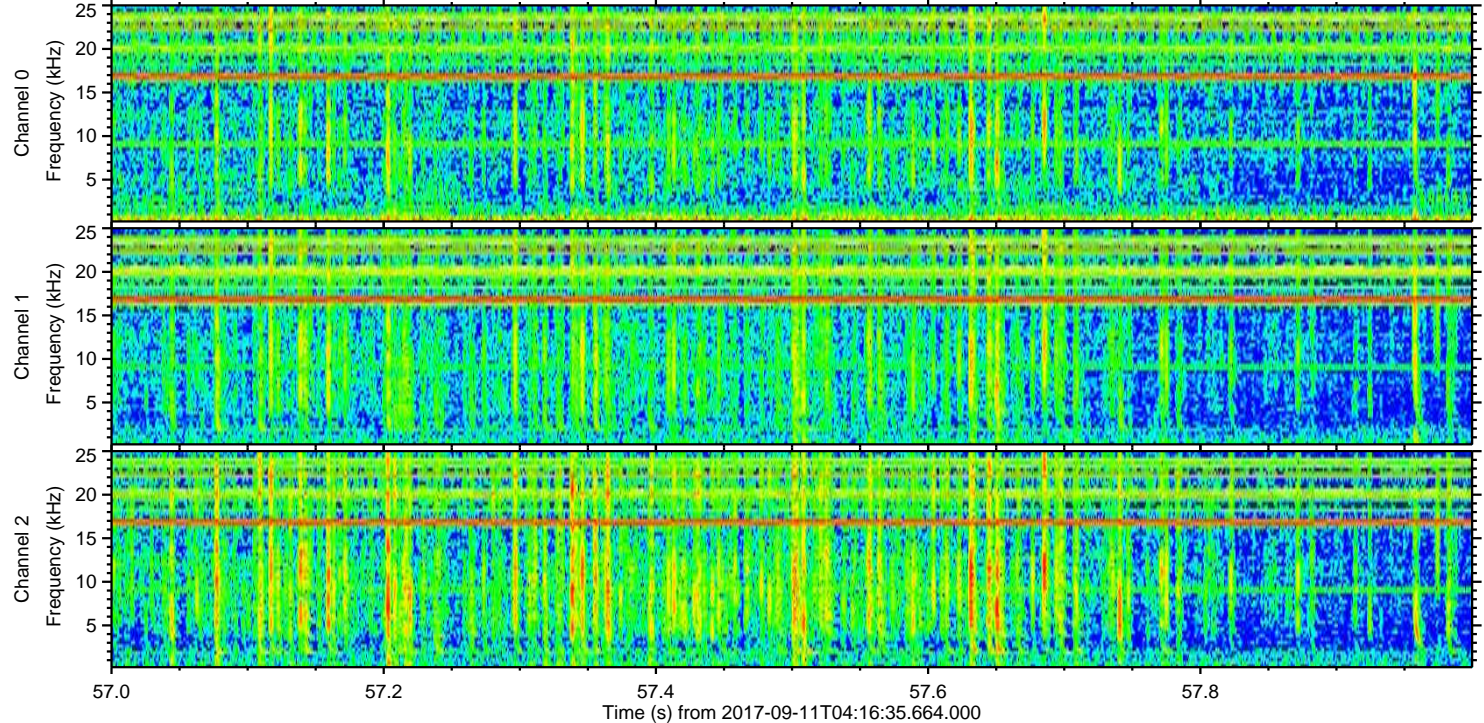
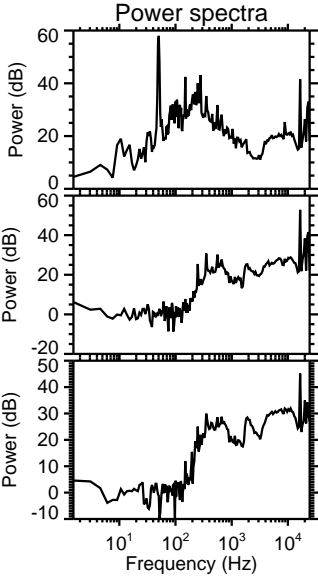
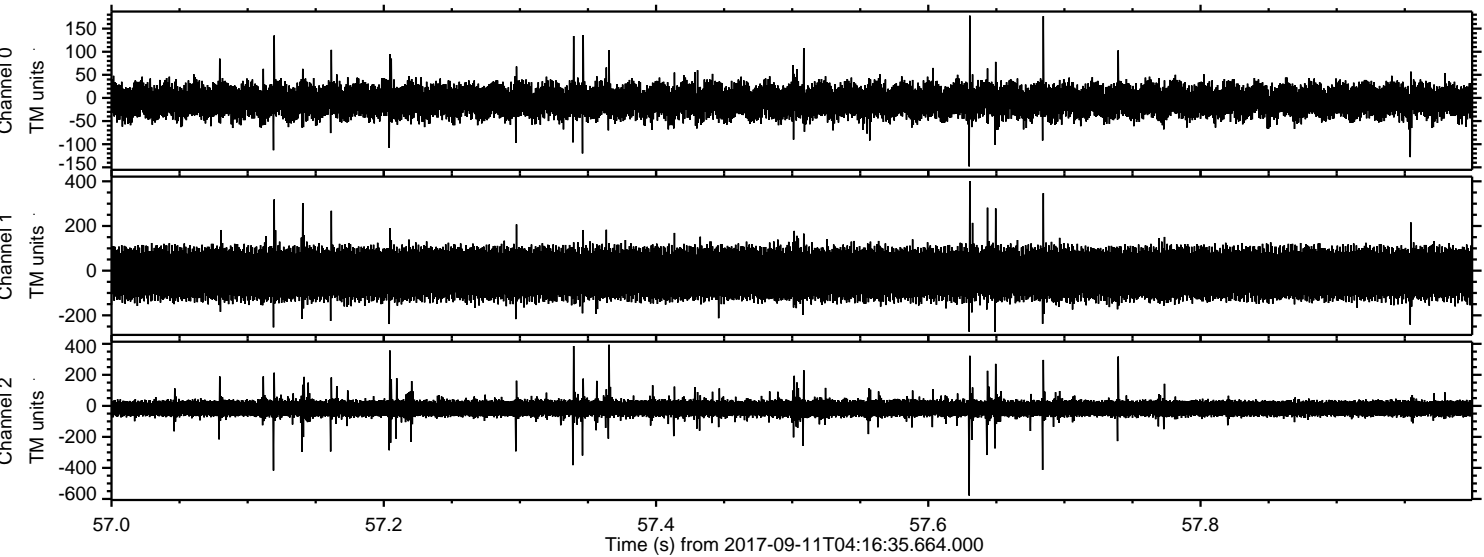

Channel 0
mn: -148
mx: 178
 μ : -6.8
 σ : 19.6

Channel 1
mn: -274
mx: 401
 μ : -13.6
 σ : 62.2

Channel 2
mn: -578
mx: 394
 μ : -16.8
 σ : 29.8