

ELMAVAN 3D WAVEFORMS (Measured data sampled at 50 kHz) 51000 packets of 144 samples from 2017-09-07T21:58:27.831.999.

Processed Fri Sep 8 00:06:41 2017 by ELM ver.2012-10-06 from 001\_\_elm20170907\_215826\_\_dat00.bin

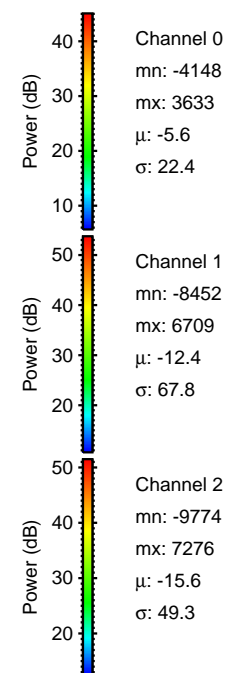

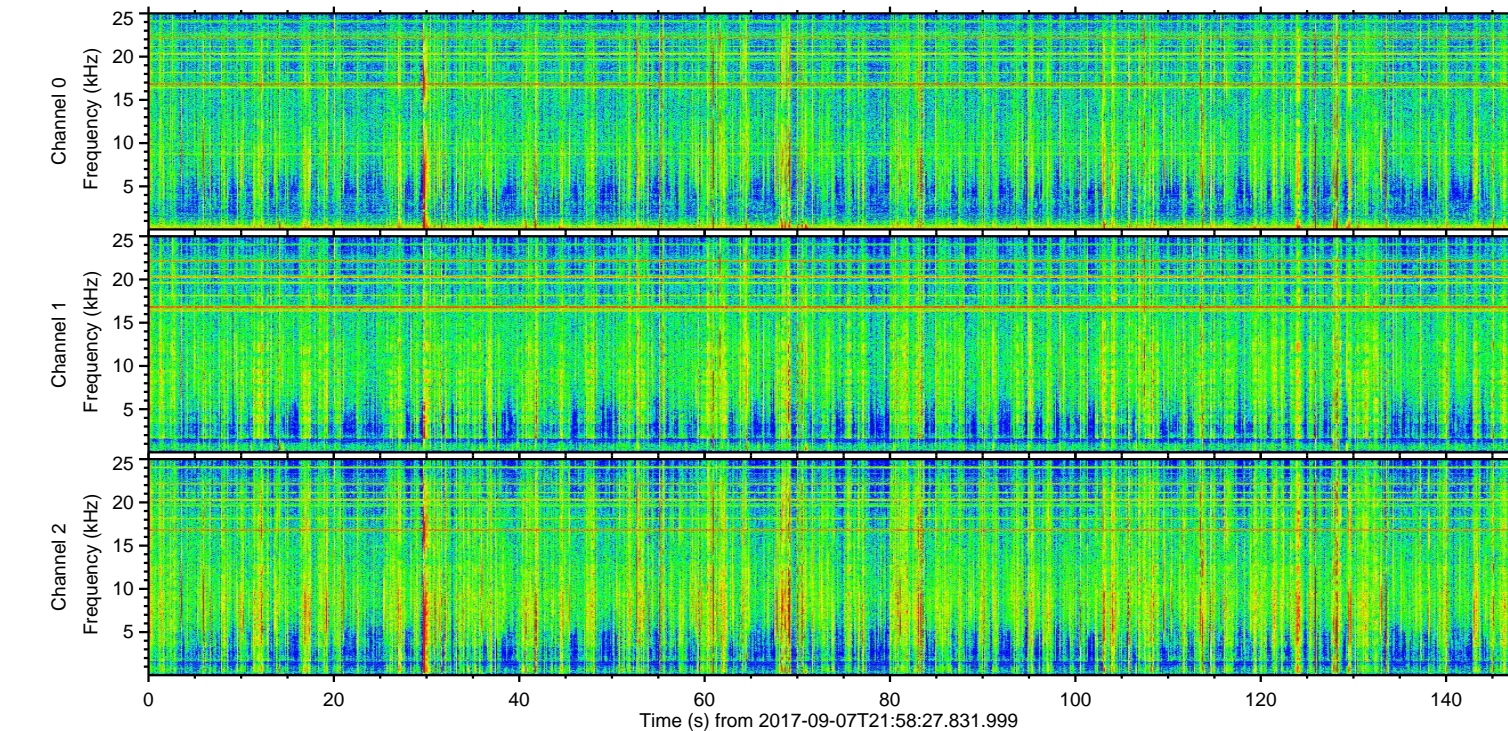
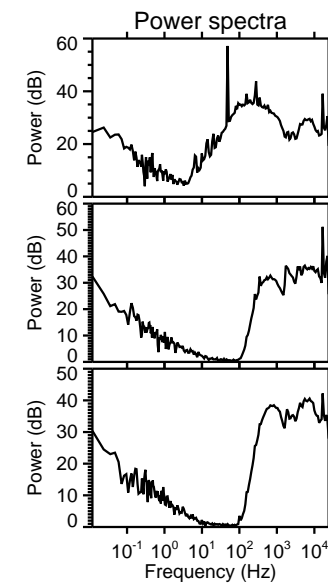
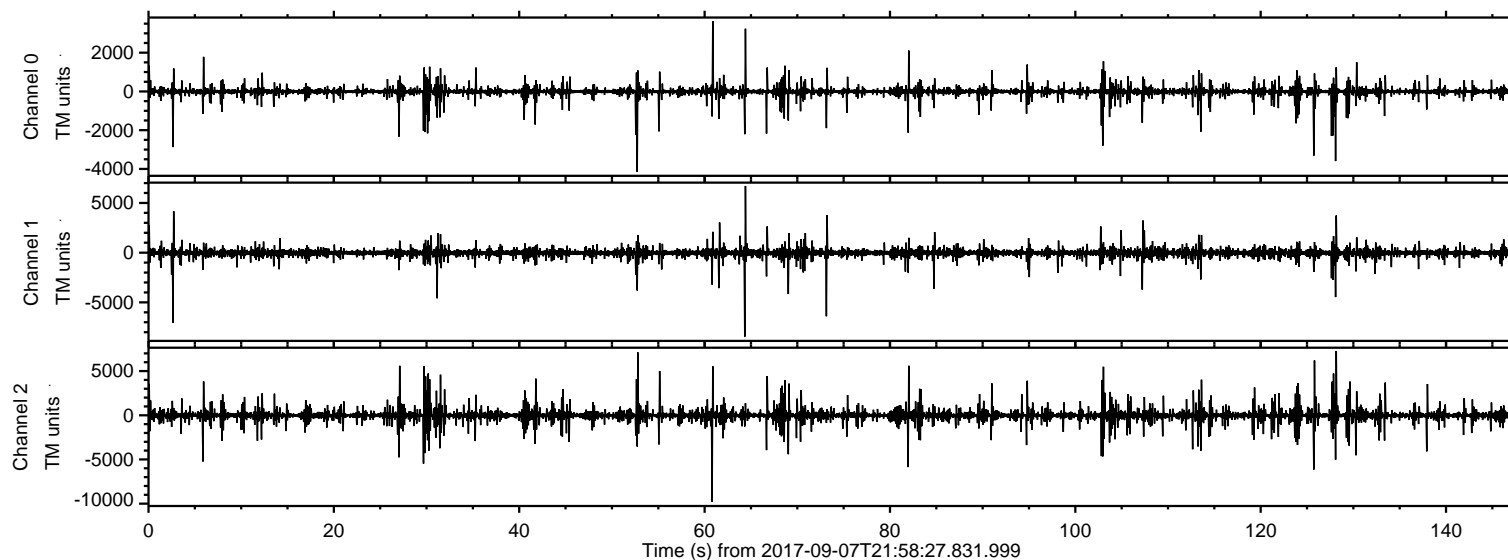

Processed Fri Sep 8 00:06:50 2017 by ELM ver.2012-10-06 from 001\_\_elm20170907\_215826\_\_dat00.bin

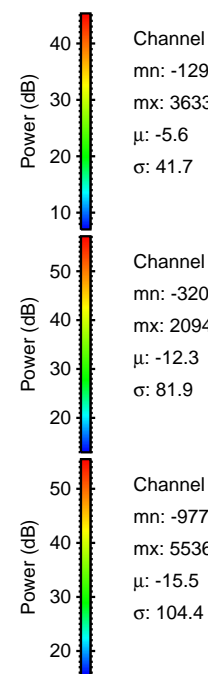
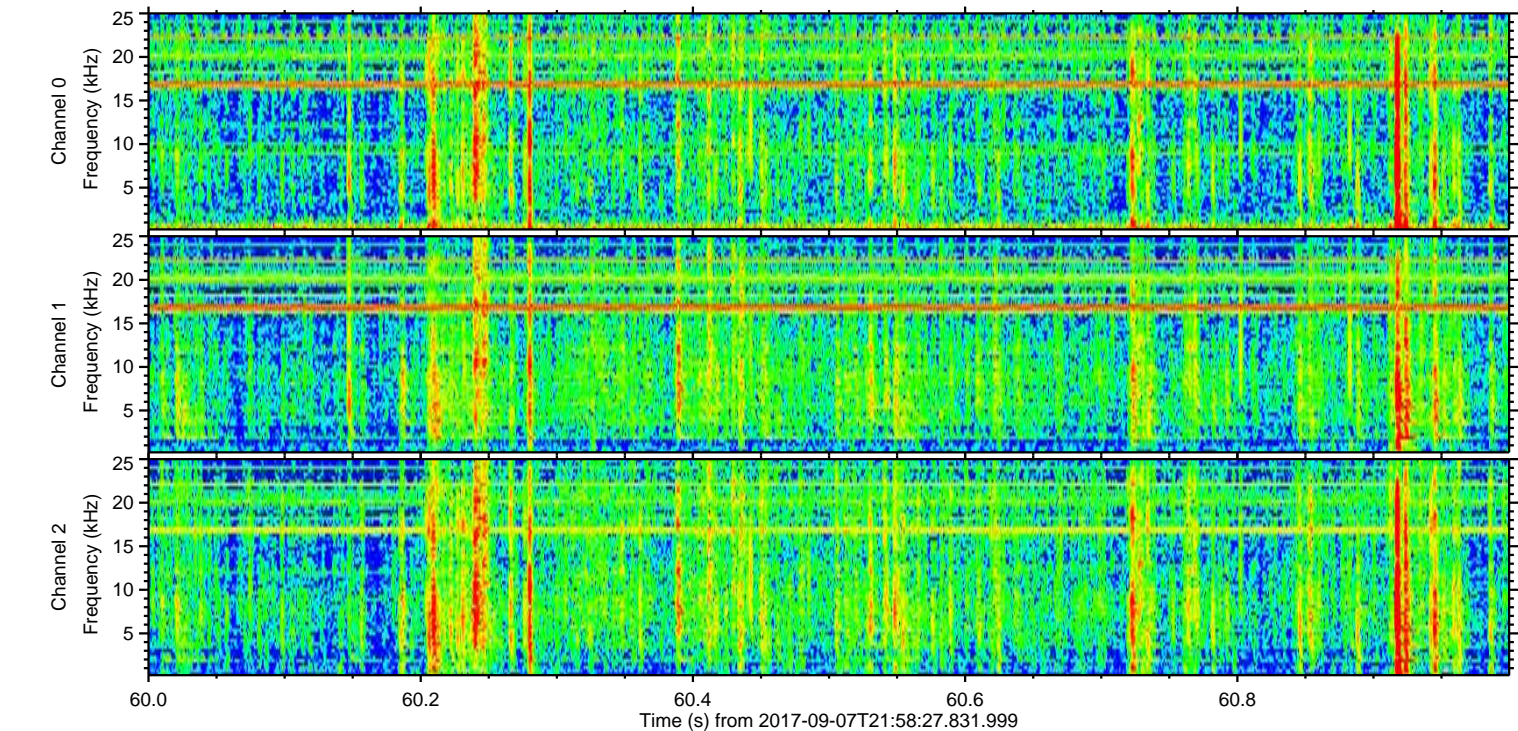
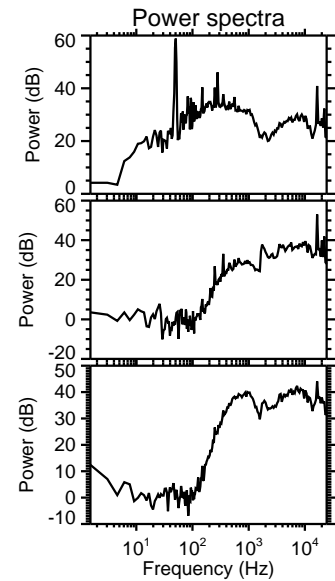
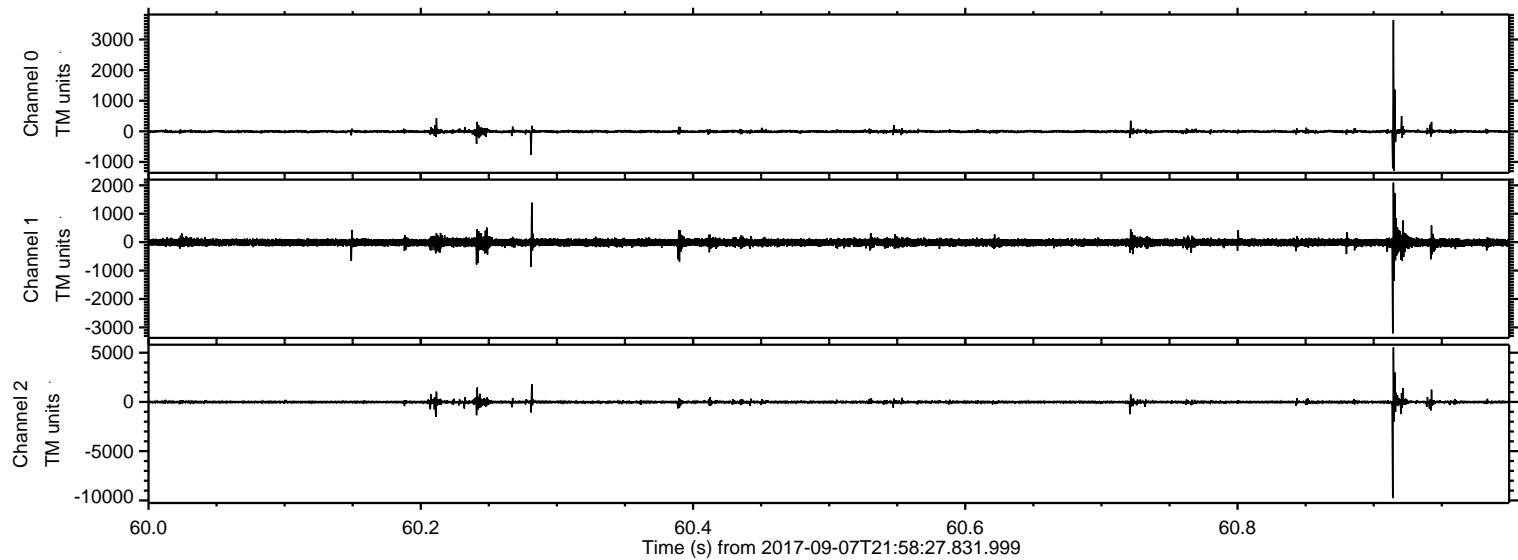



Processed Fri Sep 8 00:06:51 2017 by ELM ver.2012-10-06 from 001\_\_elm20170907\_215826\_\_dat00.bin

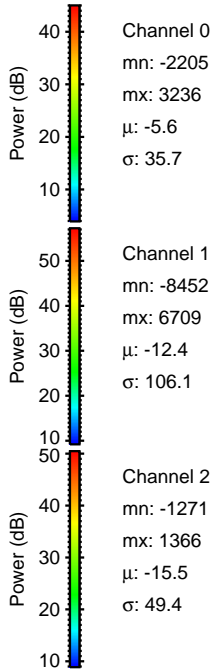
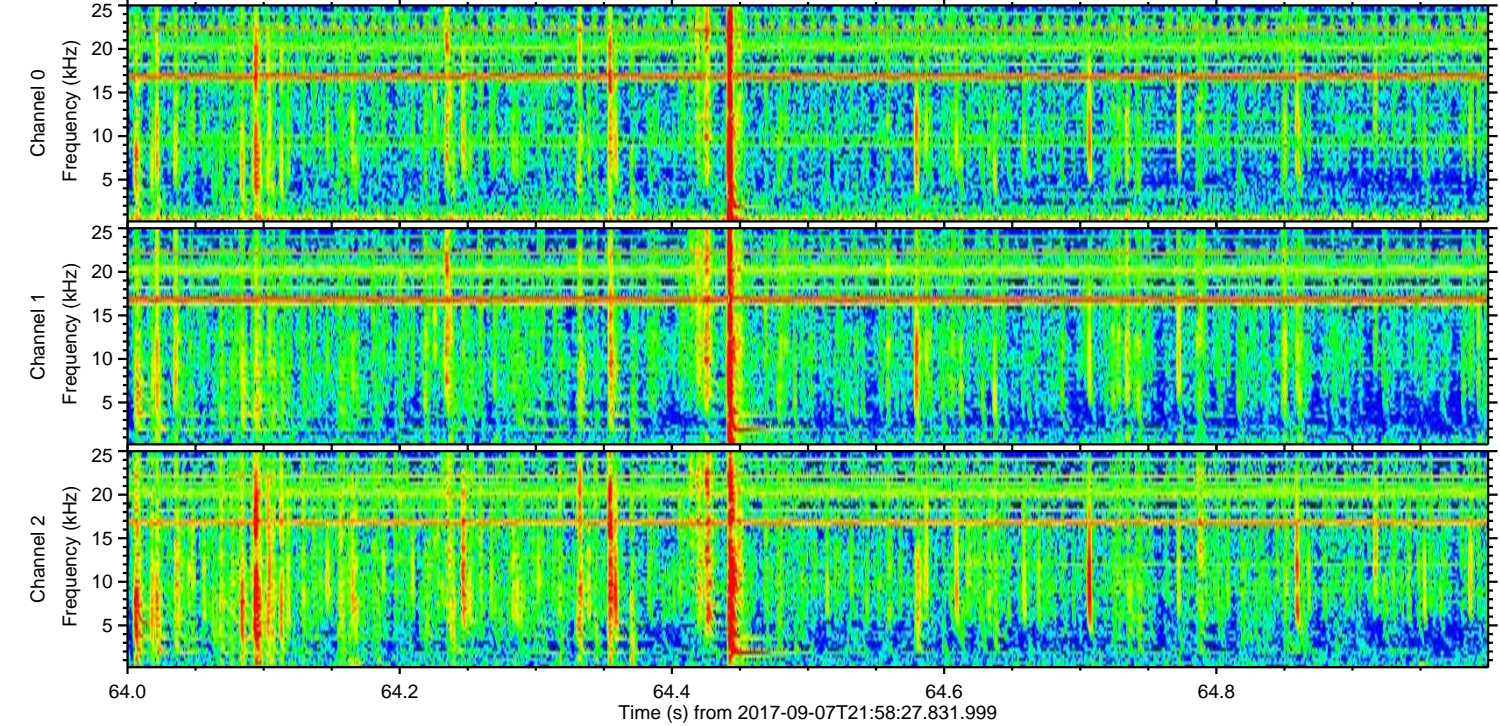
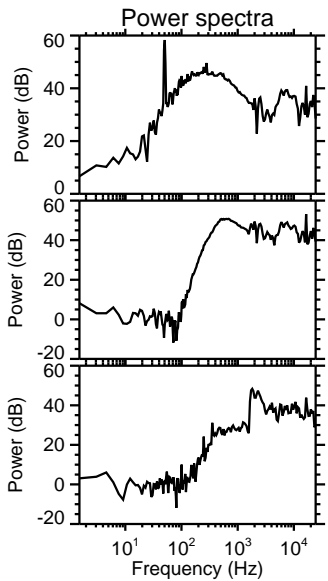
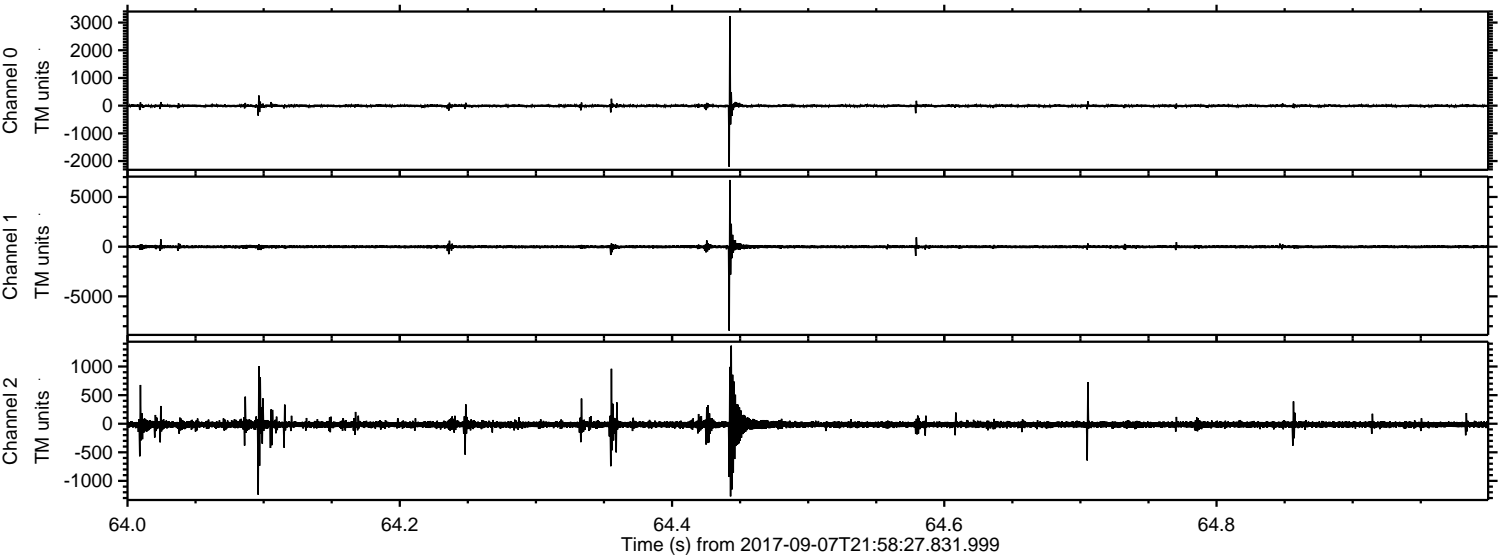

Channel 0

mn: -2205  
mx: 3236  
 $\mu$ : -5.6  
 $\sigma$ : 35.7

Channel 1

mn: -8452  
mx: 6709  
 $\mu$ : -12.4  
 $\sigma$ : 106.1

Channel 2

mn: -1271  
mx: 1366  
 $\mu$ : -15.5  
 $\sigma$ : 49.4



ELMAVAN 3D WAVEFORMS (Measured data sampled at 50 kHz) 51000 packets of 144 samples from 2017-09-07T21:58:27.831.999. Part 129/147

Processed Fri Sep 8 00:06:53 2017 by ELM ver.2012-10-06 from 001\_\_elm20170907\_215826\_\_dat00.bin

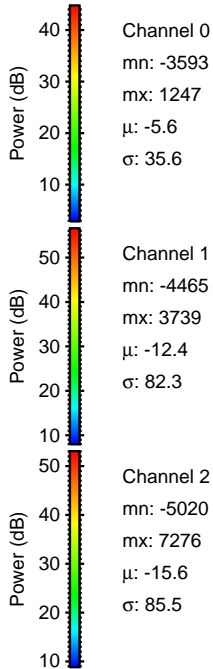
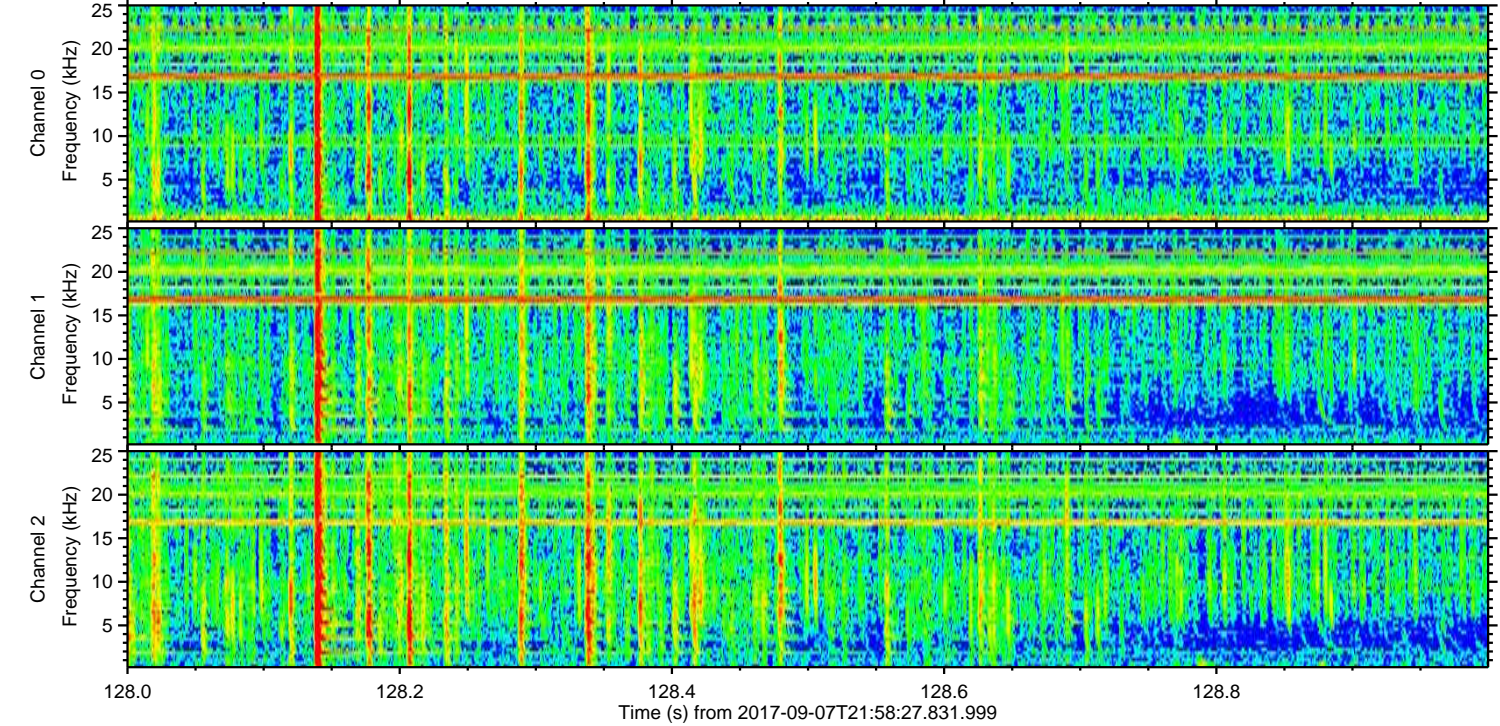
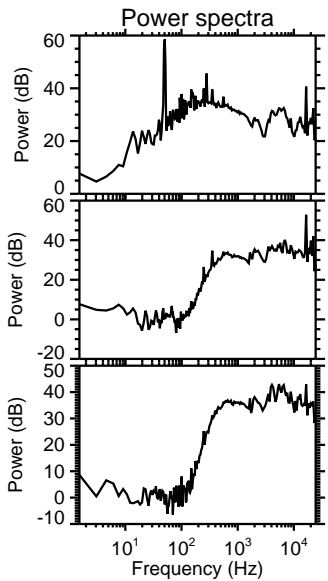
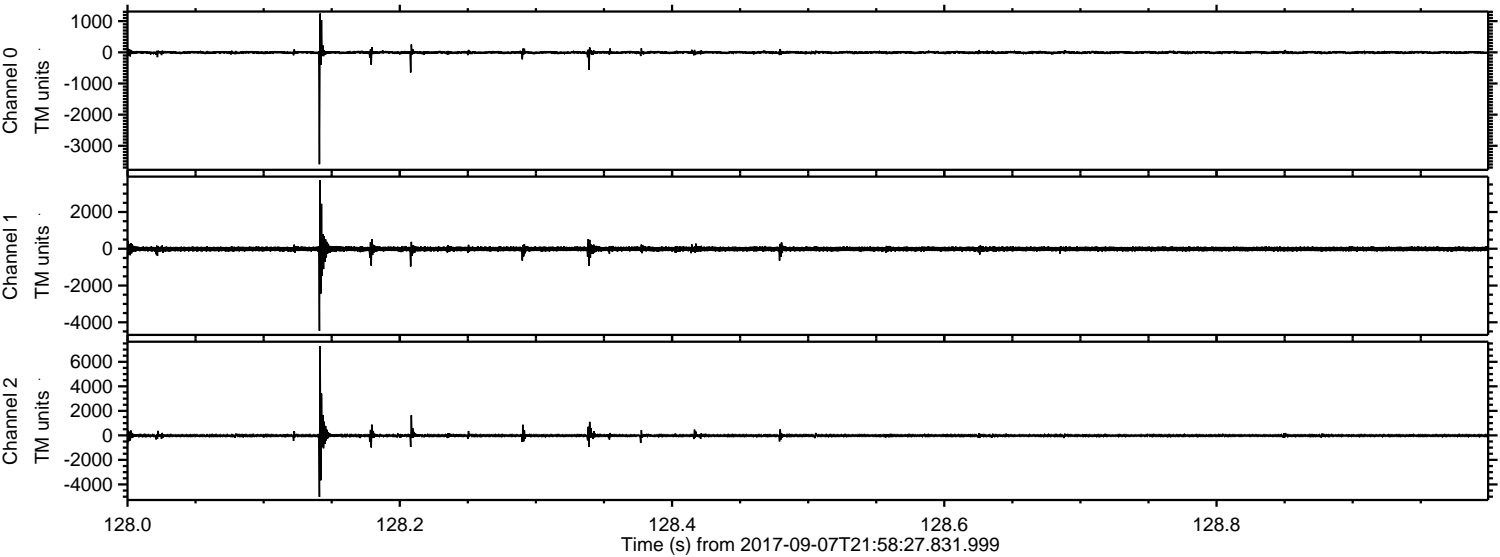

Channel 0  
mn: -3593  
mx: 1247  
 $\mu$ : -5.6  
 $\sigma$ : 35.6

Channel 1  
mn: -4465  
mx: 3739  
 $\mu$ : -12.4  
 $\sigma$ : 82.3

Channel 2  
mn: -5020  
mx: 7276  
 $\mu$ : -15.6  
 $\sigma$ : 85.5



ELMAVAN 3D WAVEFORMS (Measured data sampled at 50 kHz) 51000 packets of 144 samples from 2017-09-07T21:58:27.831.999. Part 53/147

Processed Fri Sep 8 00:06:53 2017 by ELM ver.2012-10-06 from 001\_\_elm20170907\_215826\_\_dat00.bin

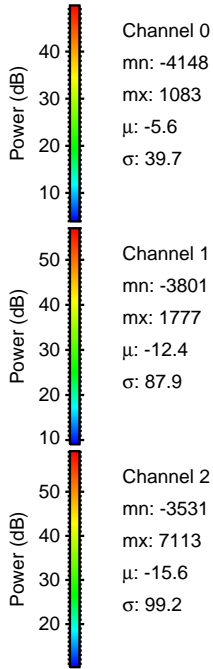
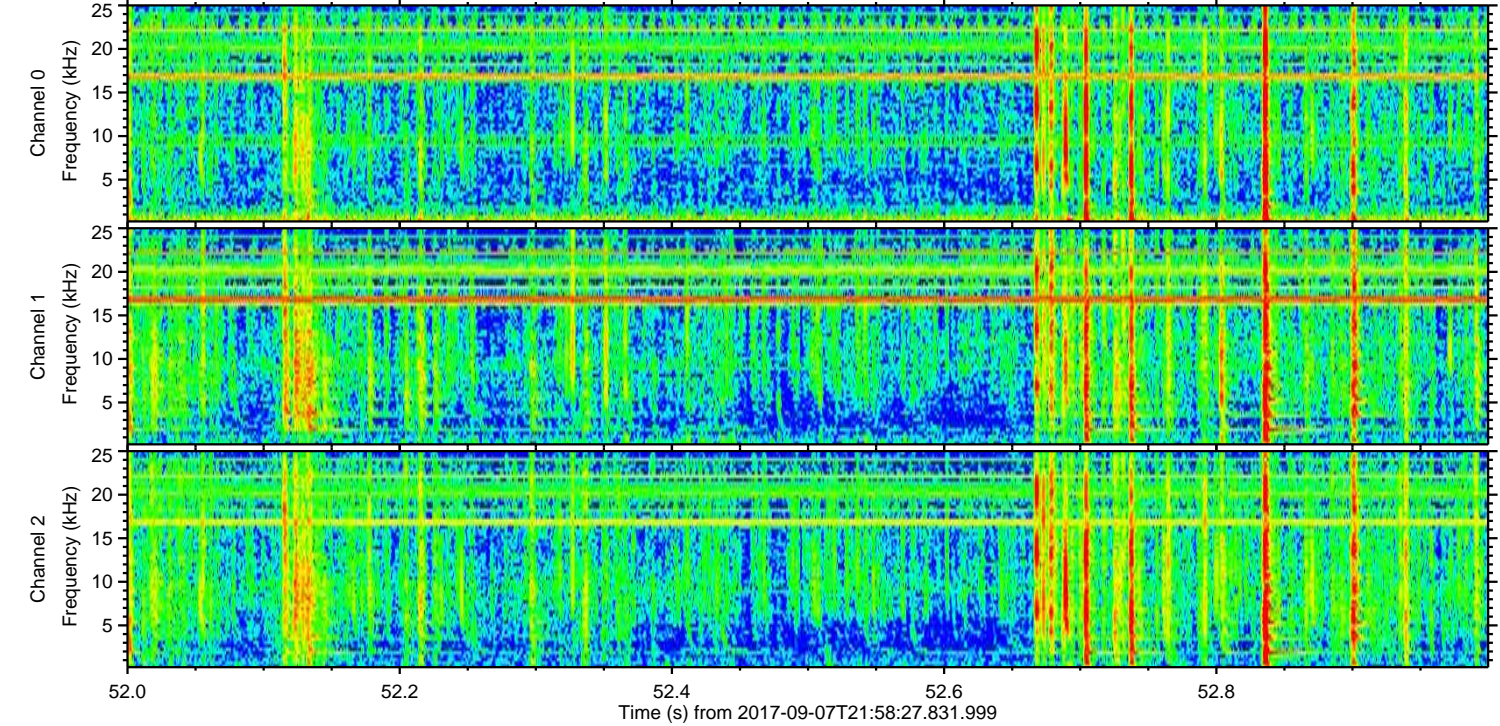
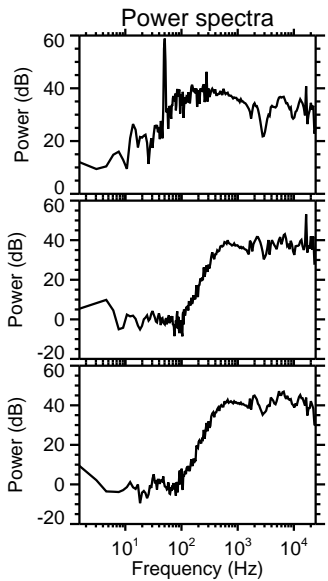
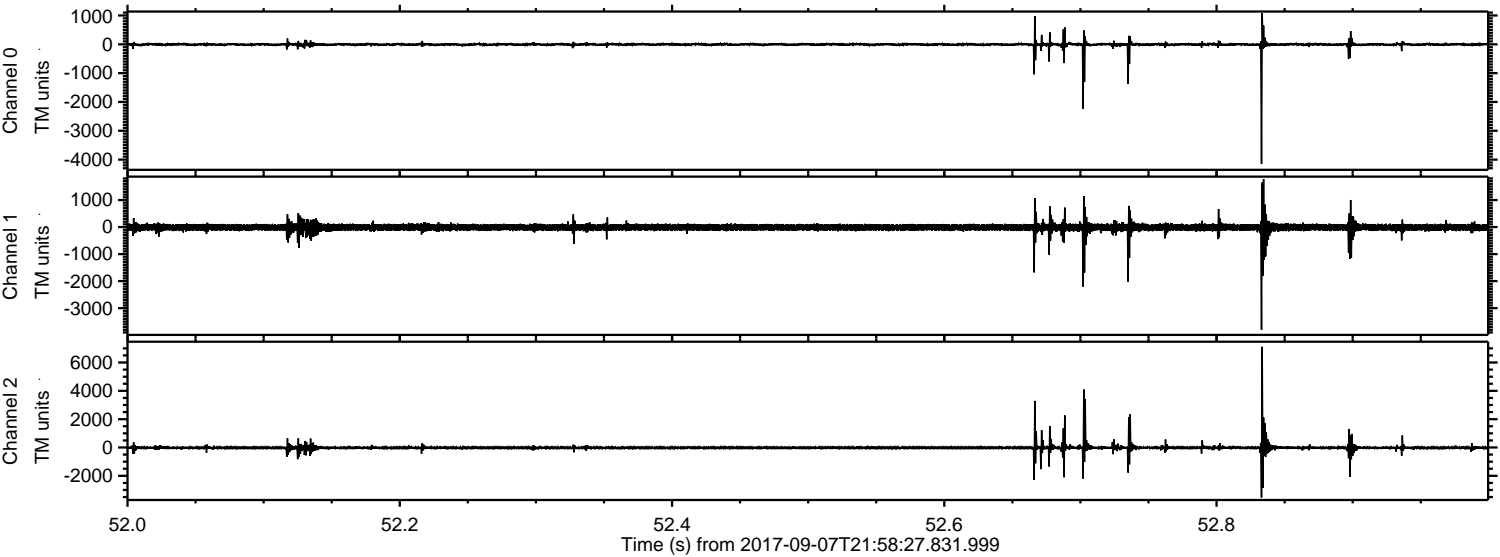

Channel 0  
mn: -4148  
mx: 1083  
 $\mu$ : -5.6  
 $\sigma$ : 39.7

Channel 1  
mn: -3801  
mx: 1777  
 $\mu$ : -12.4  
 $\sigma$ : 87.9

Channel 2  
mn: -3531  
mx: 7113  
 $\mu$ : -15.6  
 $\sigma$ : 99.2



ELMAVAN 3D WAVEFORMS (Measured data sampled at 50 kHz) 51000 packets of 144 samples from 2017-09-07T21:58:27.831.999. Part 3/147

Processed Fri Sep 8 00:06:54 2017 by ELM ver.2012-10-06 from 001\_\_elm20170907\_215826\_\_dat00.bin

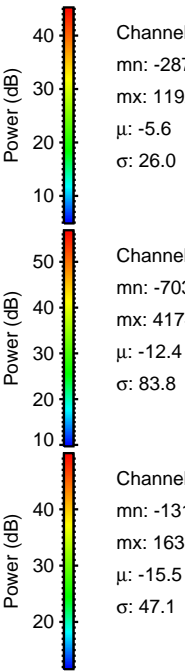
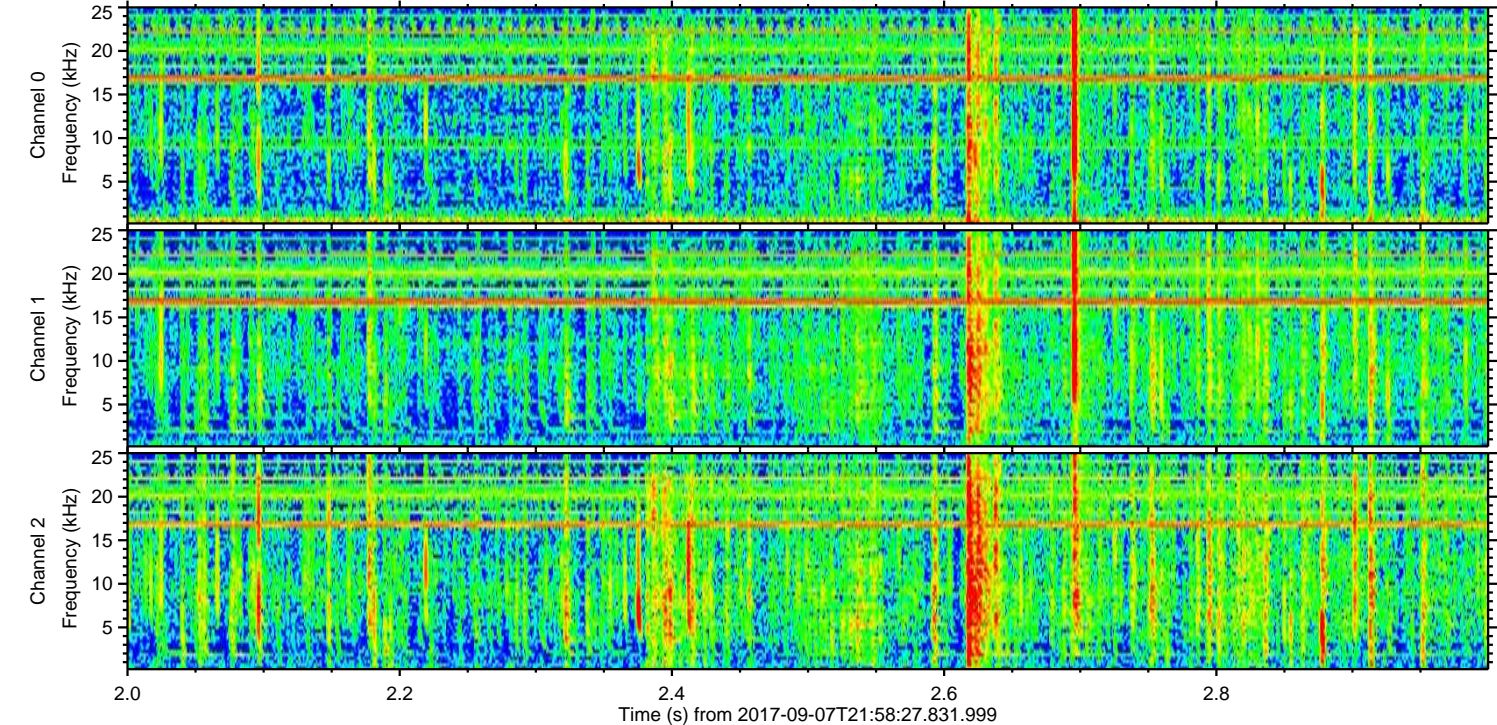
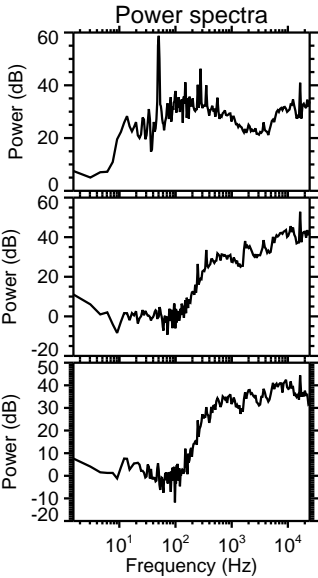
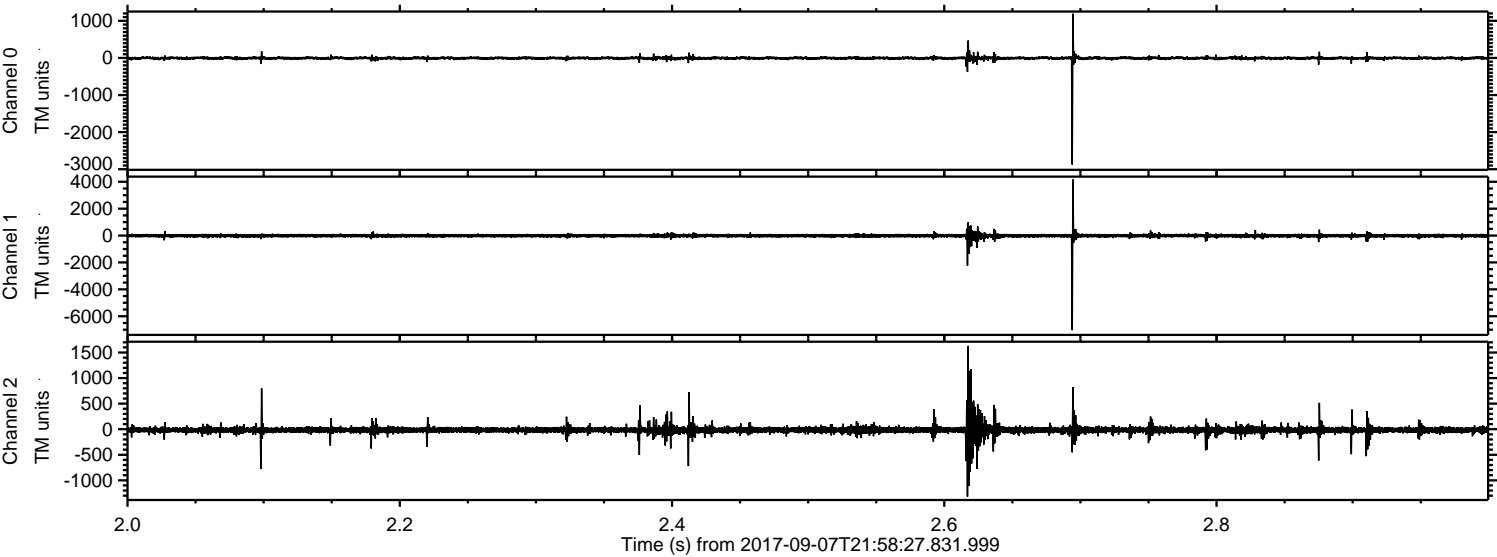



Processed Fri Sep 8 00:06:55 2017 by ELM ver.2012-10-06 from 001\_\_elm20170907\_215826\_\_dat00.bin

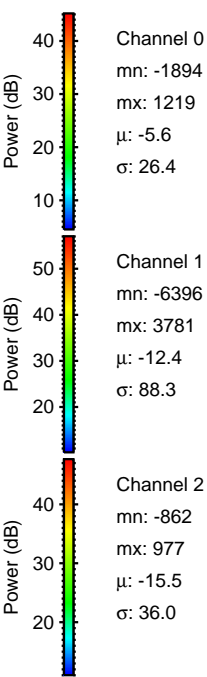
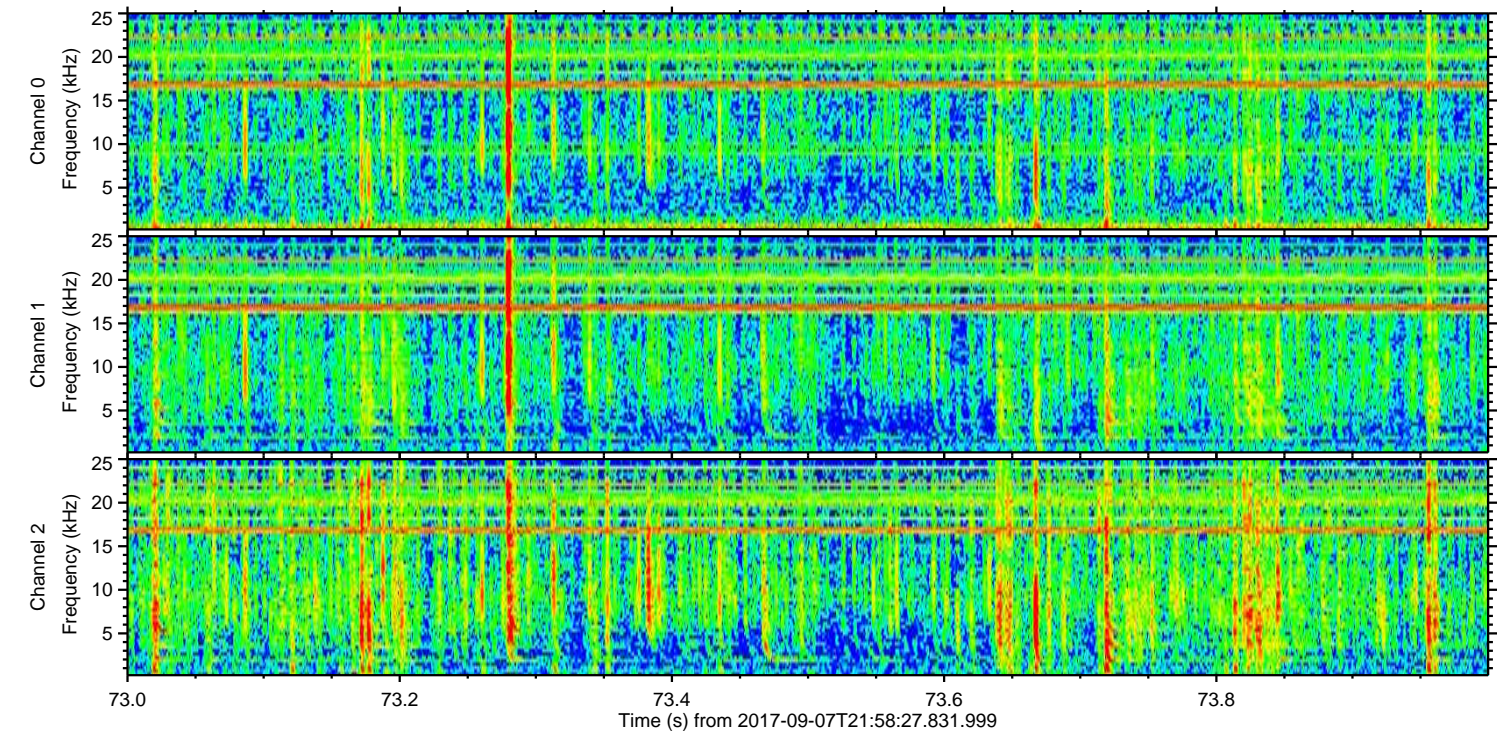
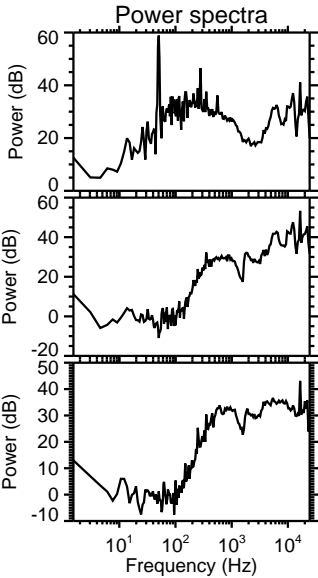
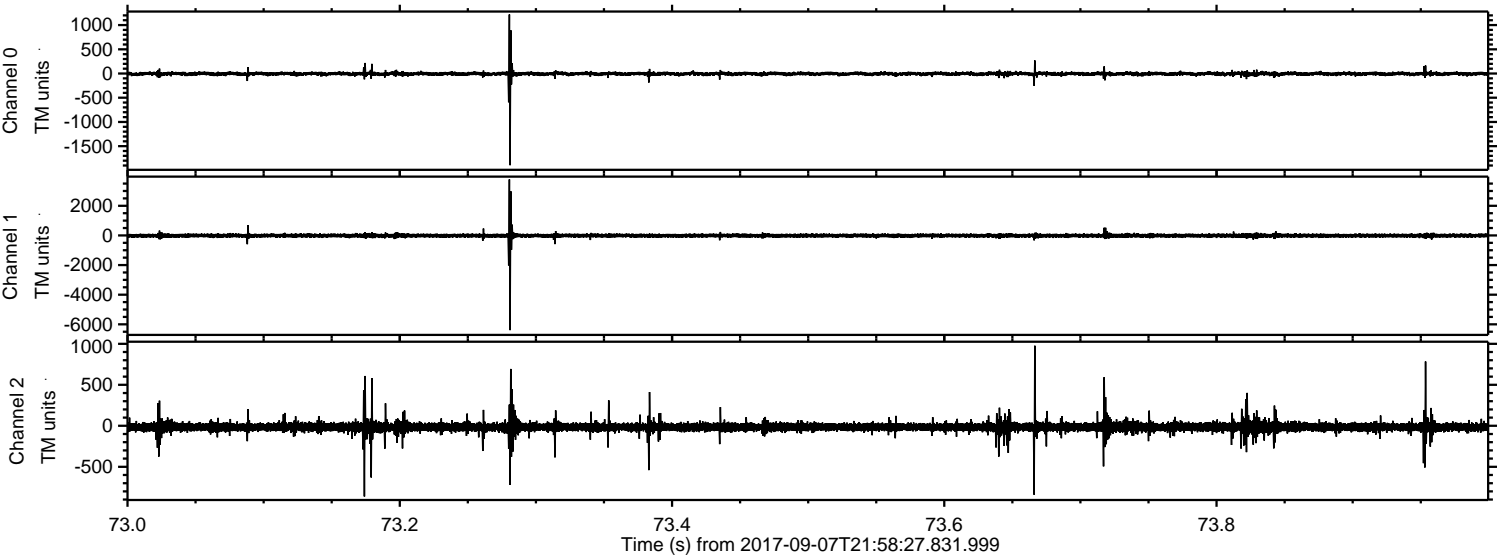



ELMAVAN 3D WAVEFORMS (Measured data sampled at 50 kHz) 51000 packets of 144 samples from 2017-09-07T21:58:27.831.999. Part 126/147

Processed Fri Sep 8 00:06:56 2017 by ELM ver.2012-10-06 from 001\_\_elm20170907\_215826\_\_dat00.bin

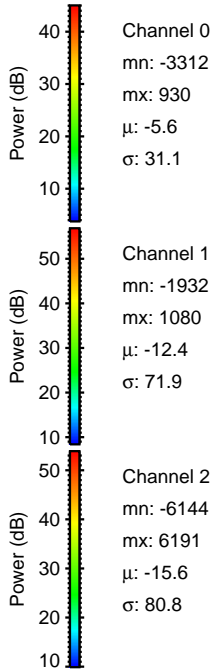
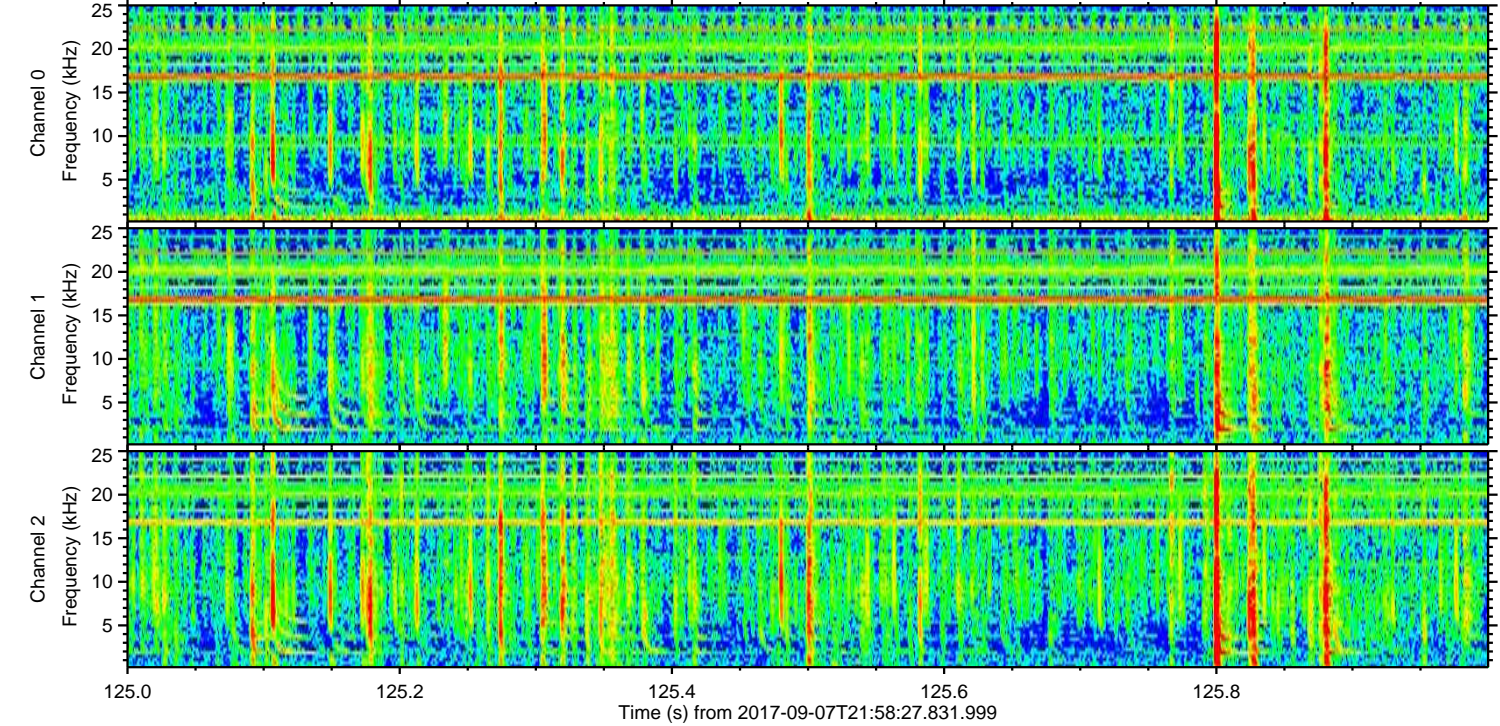
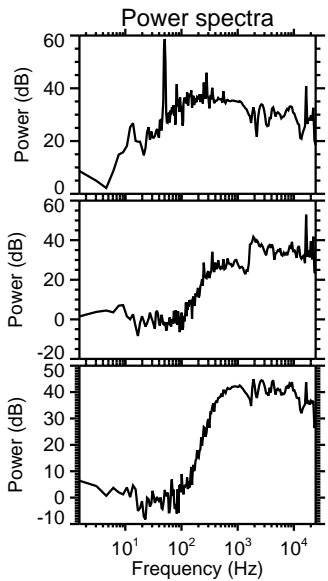
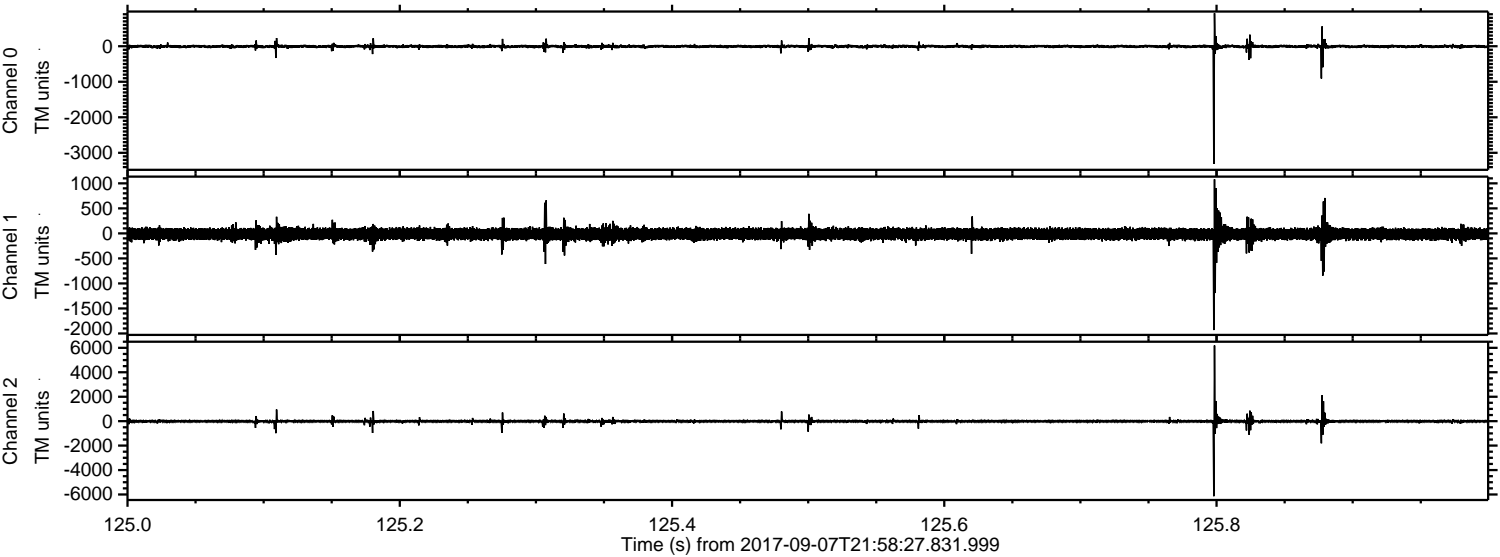

Channel 0  
mn: -3312  
mx: 930  
 $\mu$ : -5.6  
 $\sigma$ : 31.1

Channel 1  
mn: -1932  
mx: 1080  
 $\mu$ : -12.4  
 $\sigma$ : 71.9

Channel 2  
mn: -6144  
mx: 6191  
 $\mu$ : -15.6  
 $\sigma$ : 80.8



ELMAVAN 3D WAVEFORMS (Measured data sampled at 50 kHz) 51000 packets of 144 samples from 2017-09-07T21:58:27.831.999. Part 83/147

Processed Fri Sep 8 00:06:57 2017 by ELM ver.2012-10-06 from 001\_\_elm20170907\_215826\_\_dat00.bin

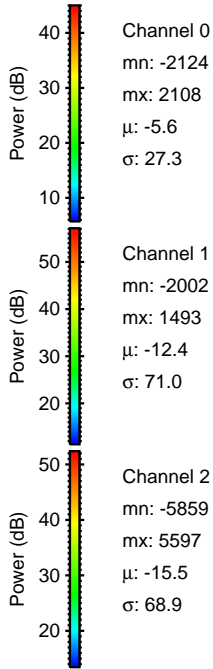
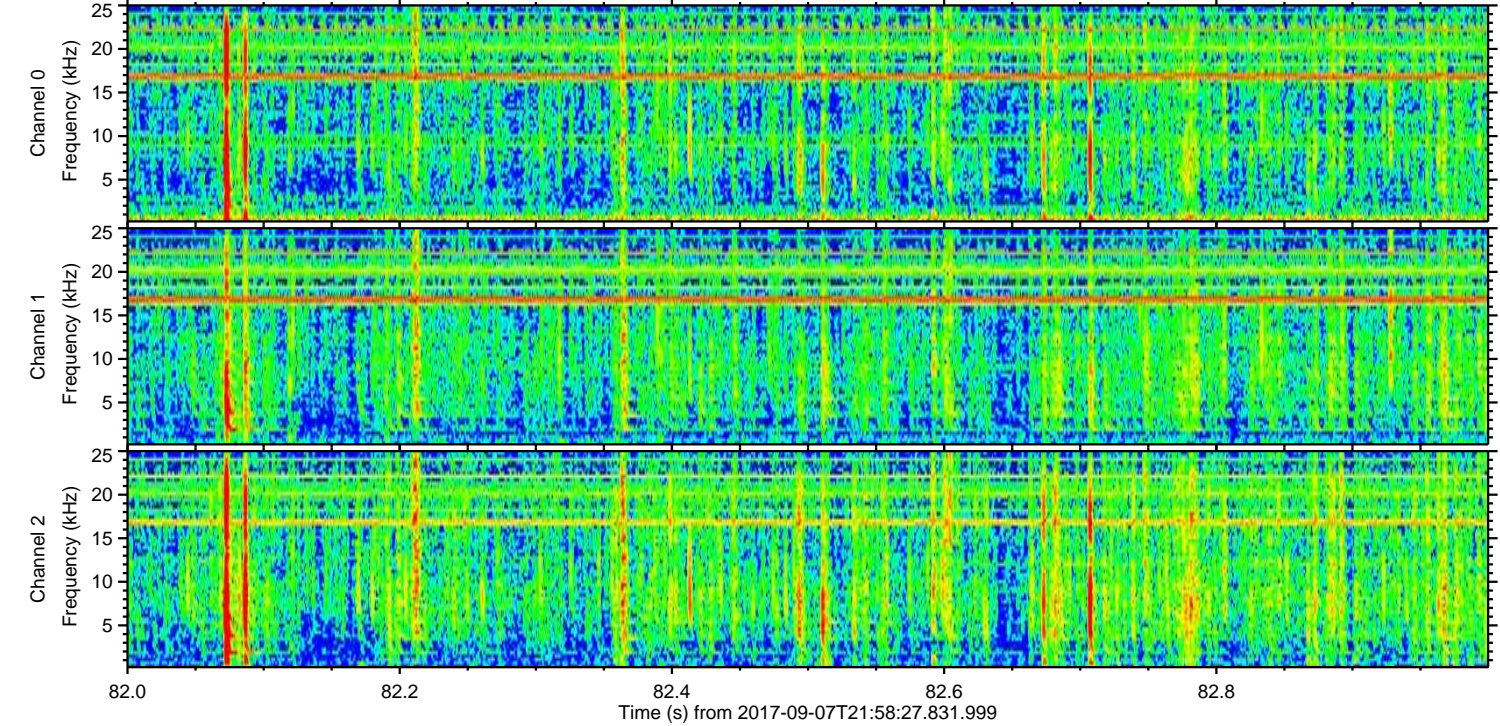
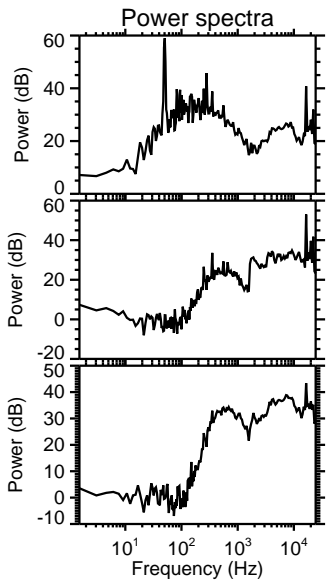
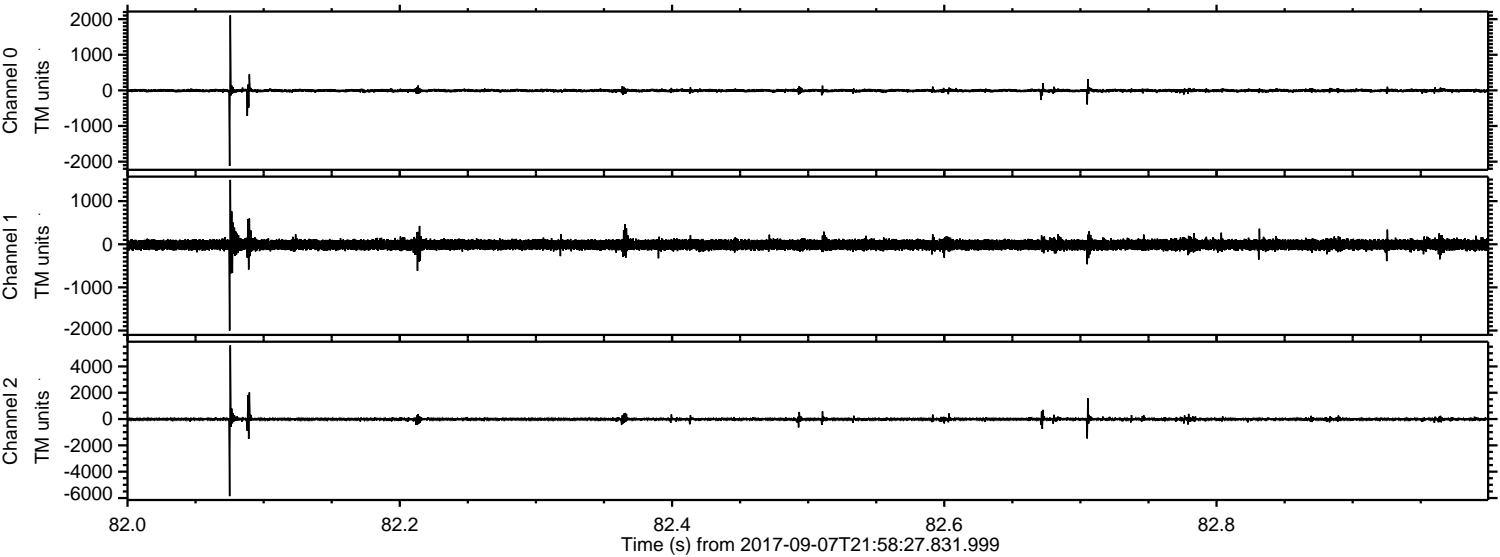



ELMAVAN 3D WAVEFORMS (Measured data sampled at 50 kHz) 51000 packets of 144 samples from 2017-09-07T21:58:27.831.999. Part 1/147

Processed Fri Sep 8 00:06:58 2017 by ELM ver.2012-10-06 from 001\_\_elm20170907\_215826\_\_dat00.bin

