

ELMAVAN 3D WAVEFORMS (Measured data sampled at 50 kHz) 51000 packets of 144 samples from 2017-09-07T16:48:15.370.000.

Processed Thu Sep 7 18:55:47 2017 by ELM ver.2012-10-06 from 001__elm20170907_164814__dat00.bin

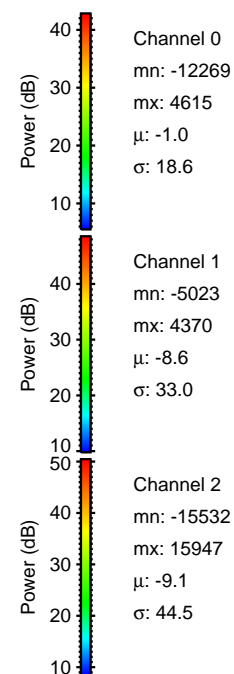

Processed Thu Sep 7 18:55:54 2017 by ELM ver.2012-10-06 from 001__elm20170907_164814__dat00.bin

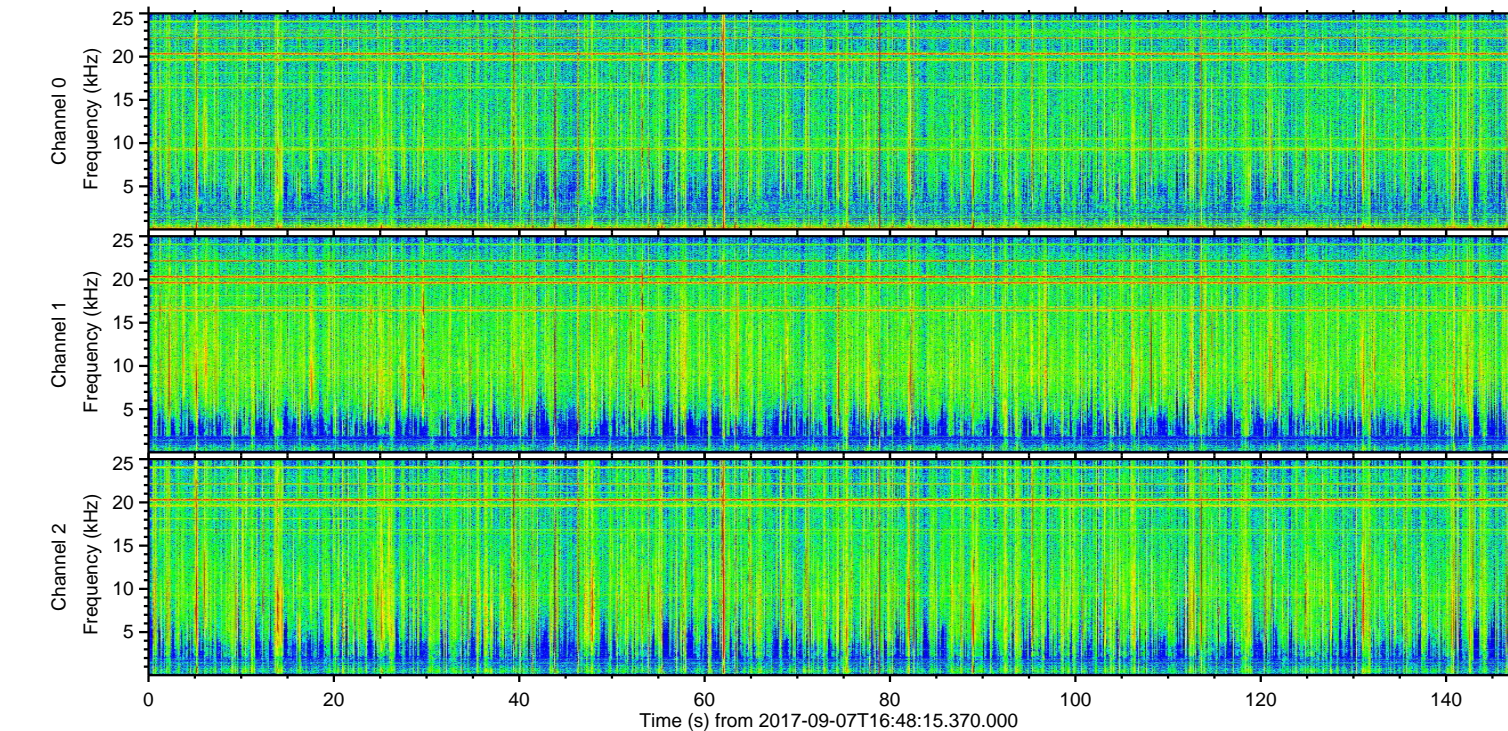
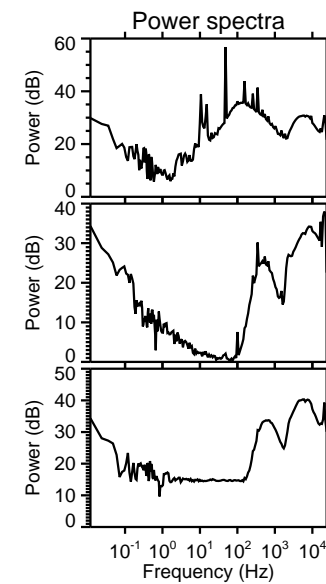
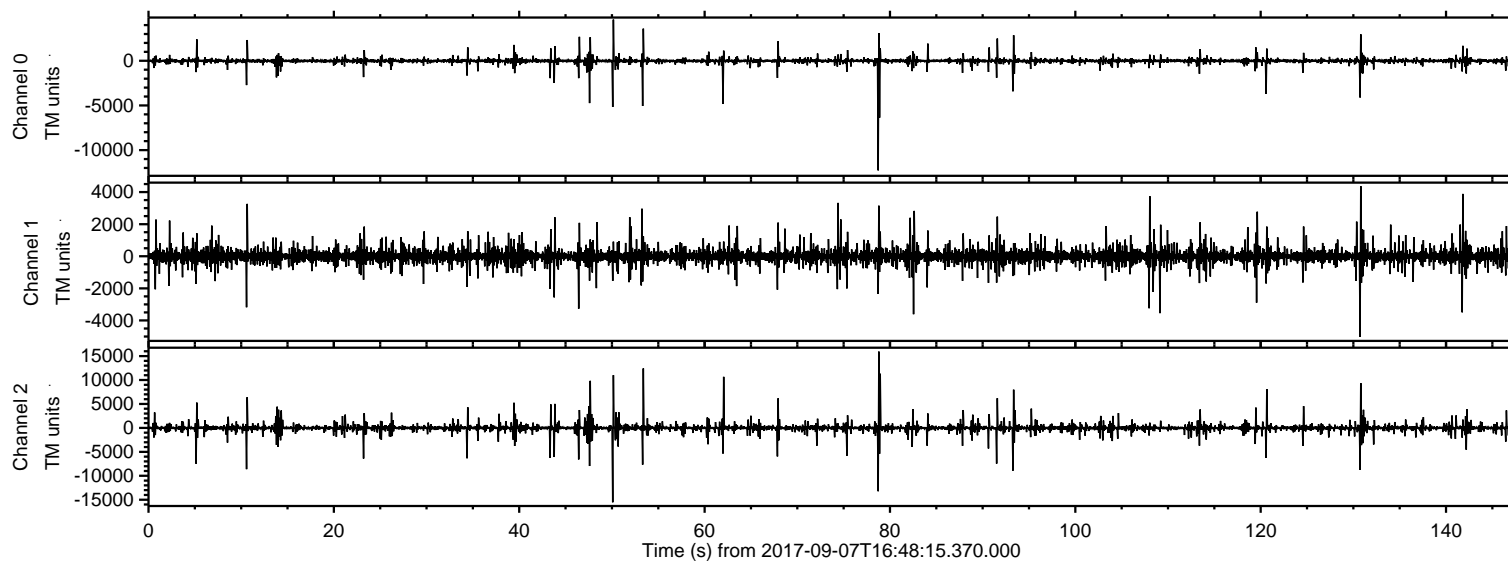
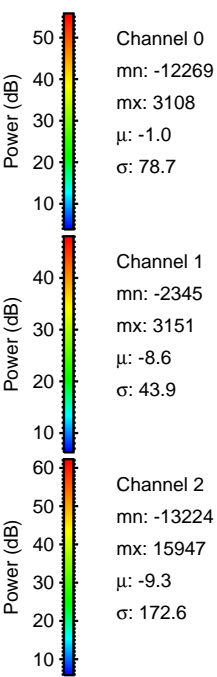
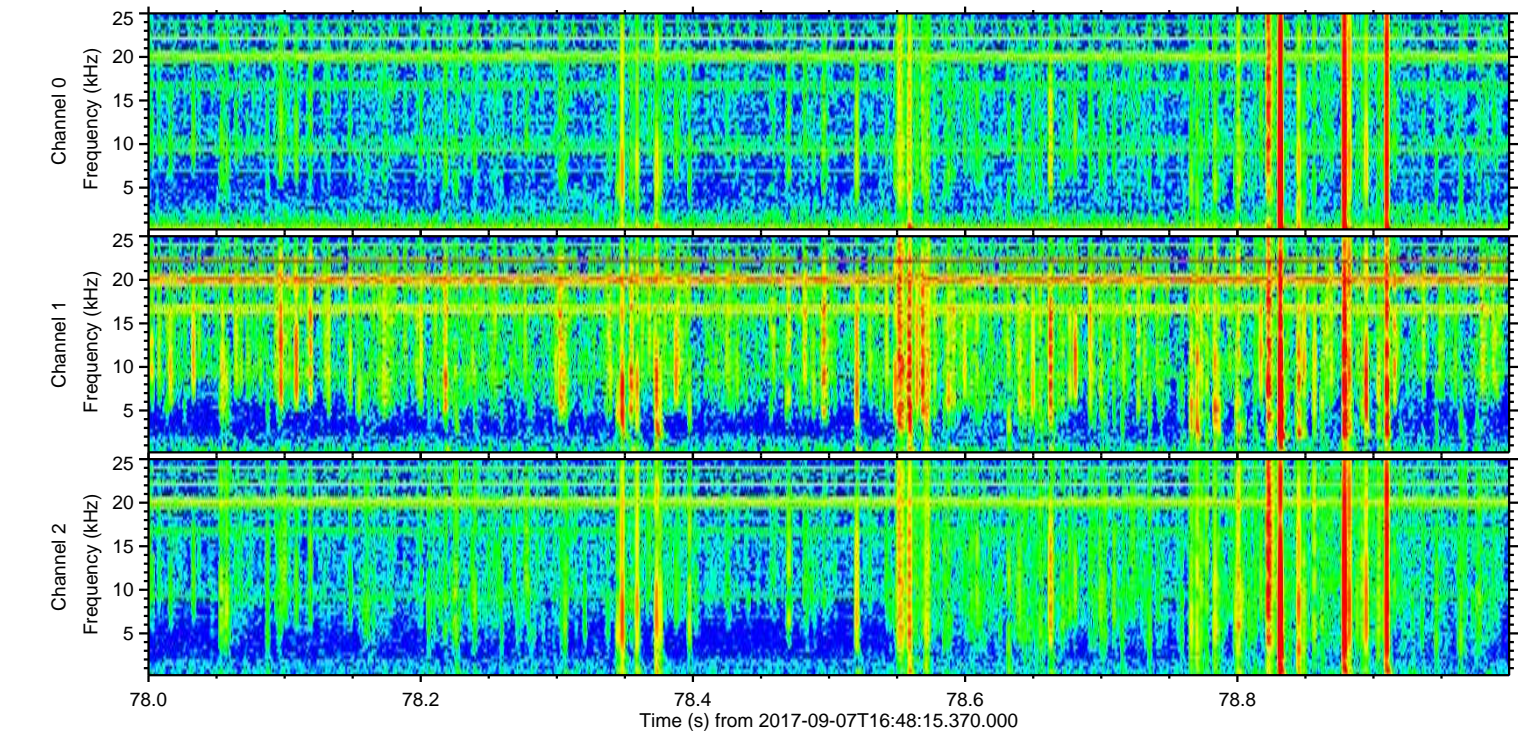
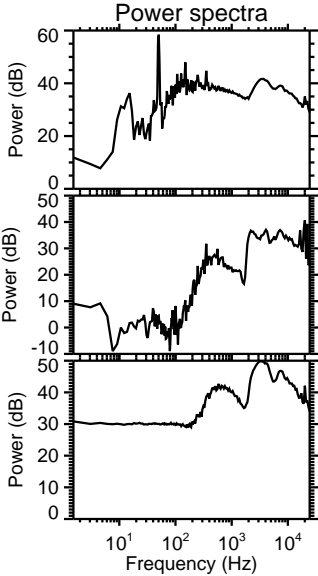
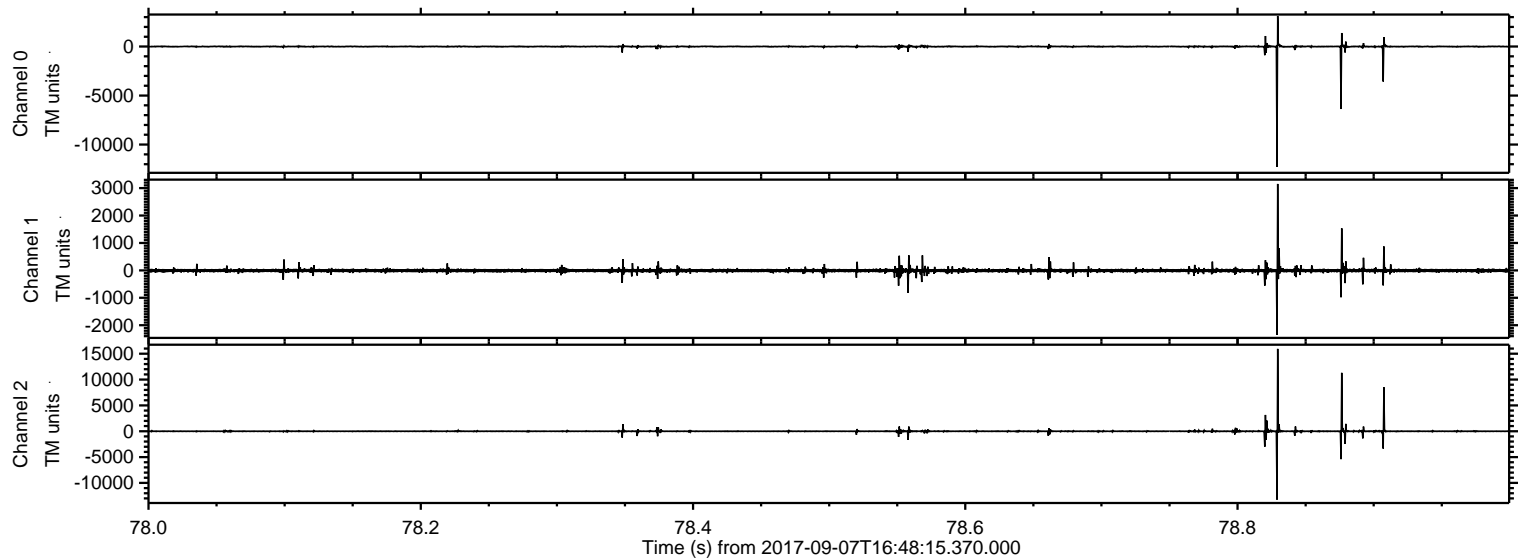

Processed Thu Sep 7 18:55:55 2017 by ELM ver.2012-10-06 from 001__elm20170907_164814__dat00.bin

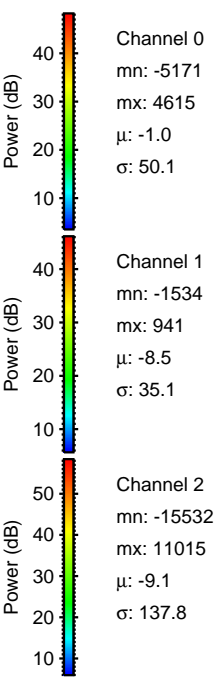
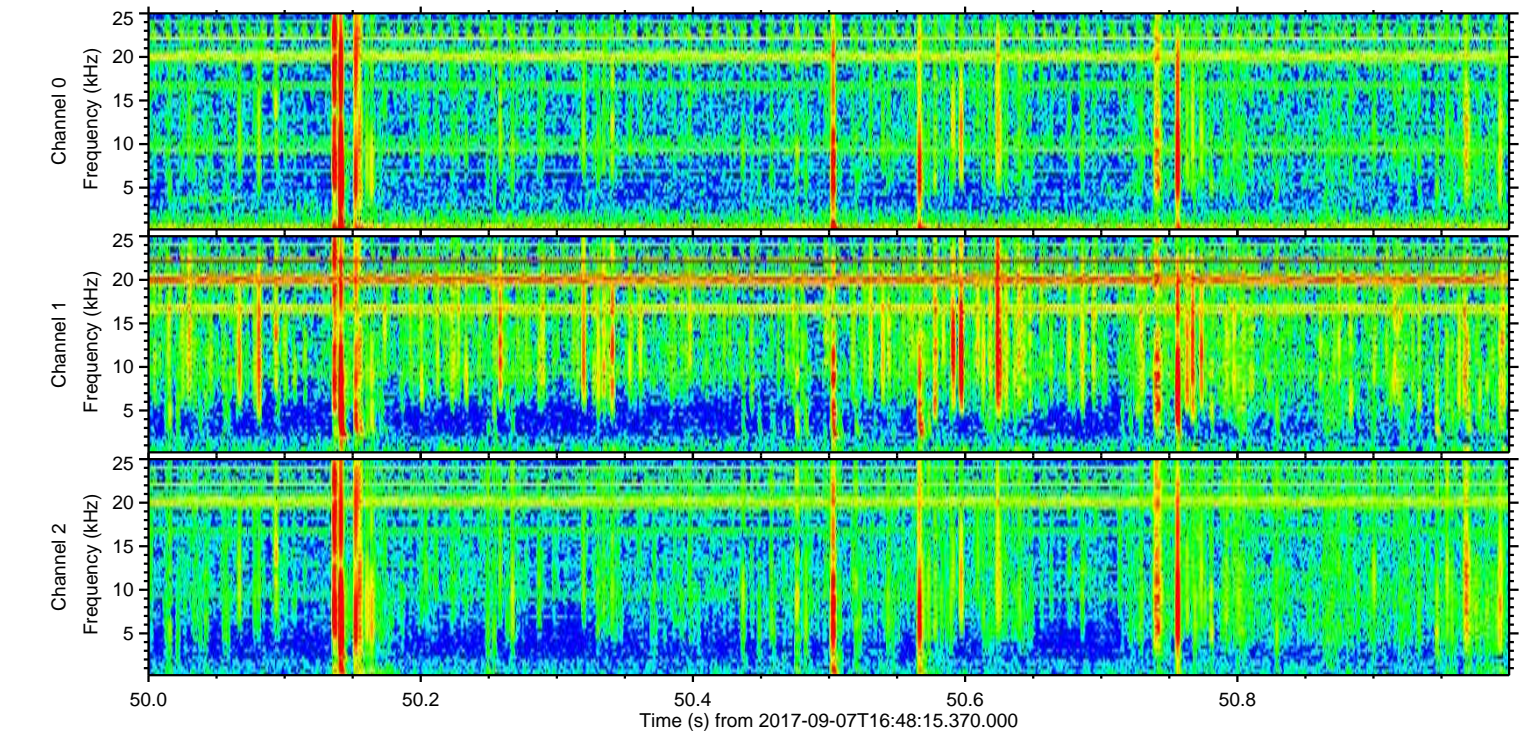
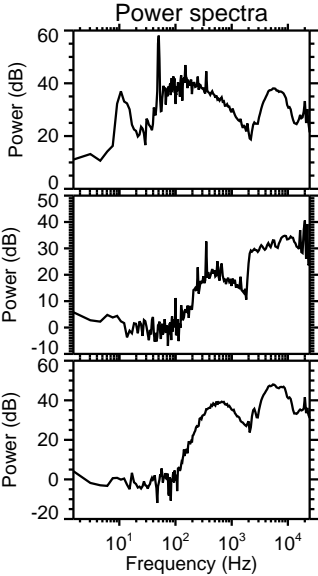
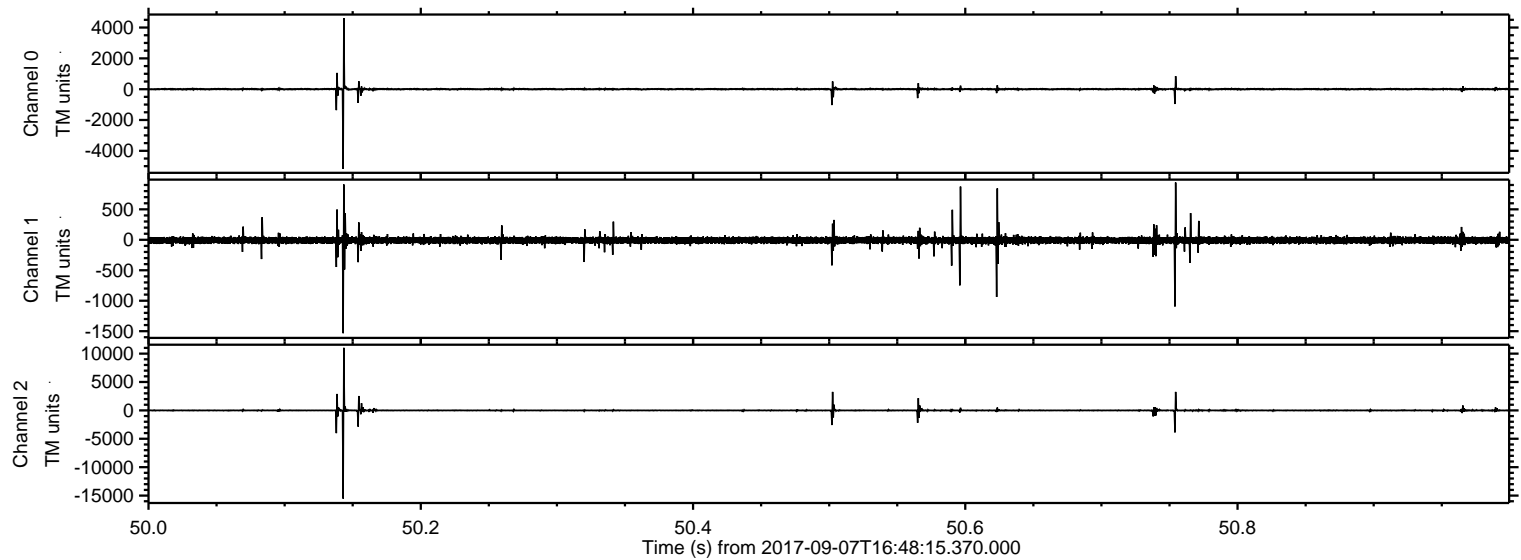

Processed Thu Sep 7 18:55:55 2017 by ELM ver.2012-10-06 from 001__elm20170907_164814__dat00.bin

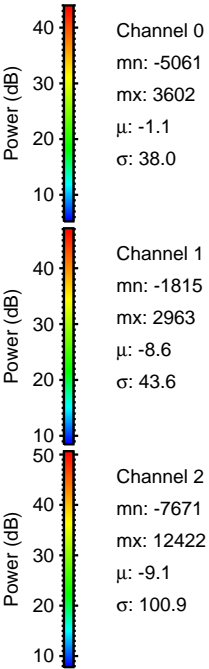
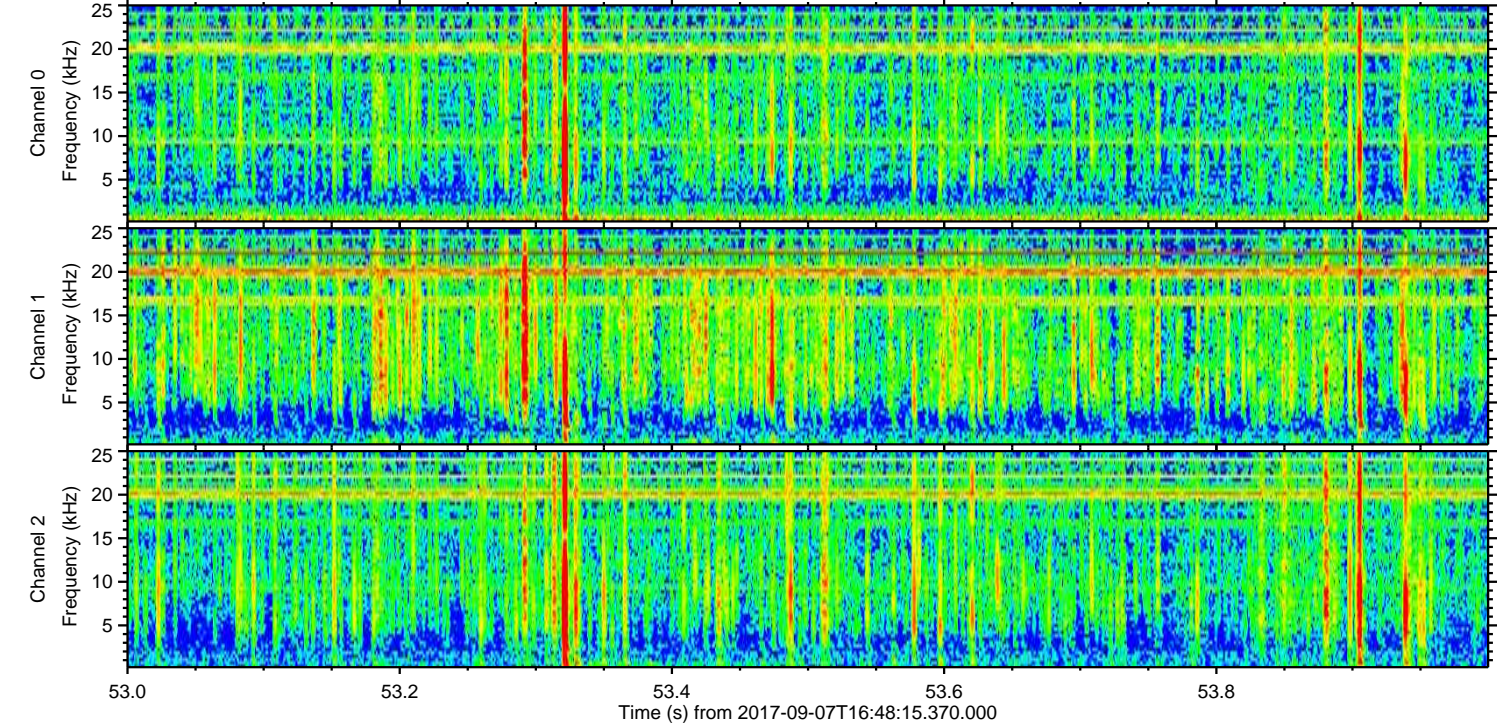
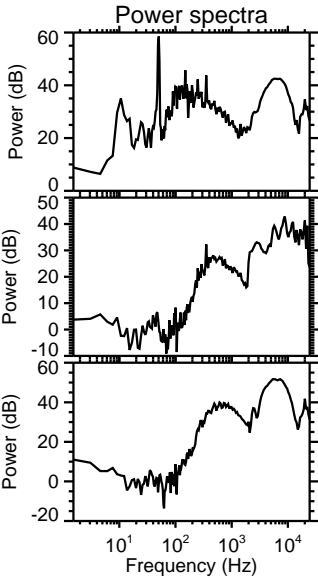
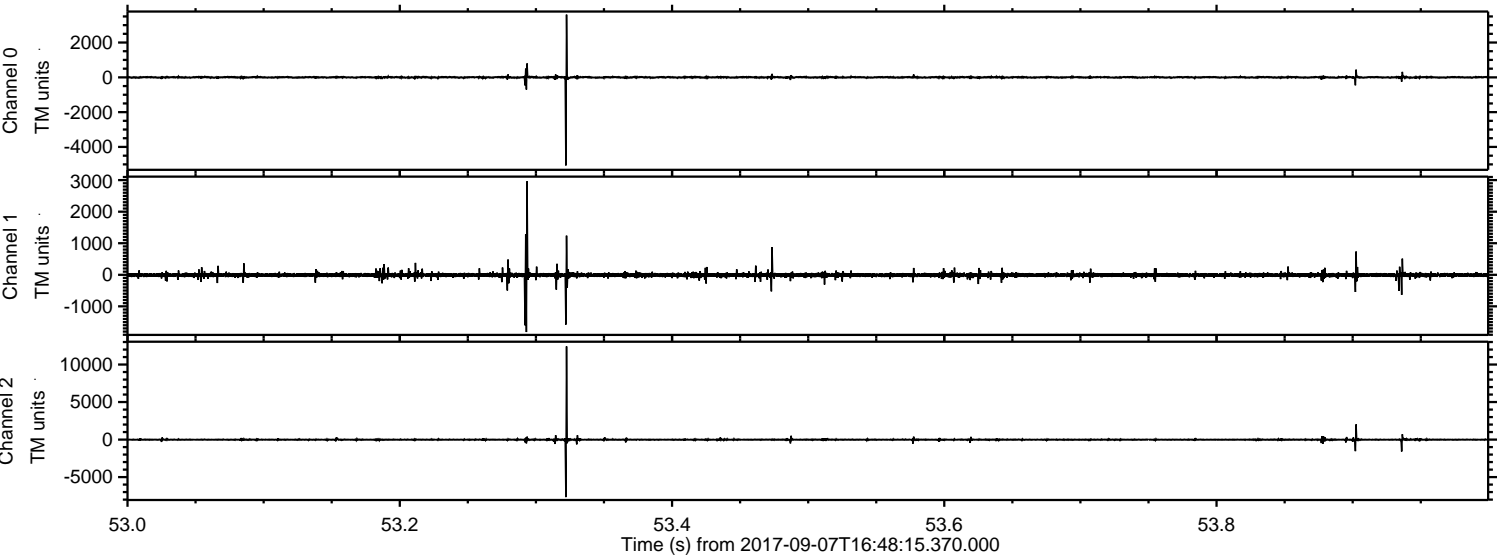

Processed Thu Sep 7 18:55:56 2017 by ELM ver.2012-10-06 from 001__elm20170907_164814__dat00.bin

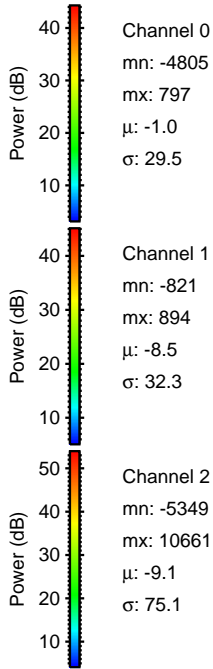
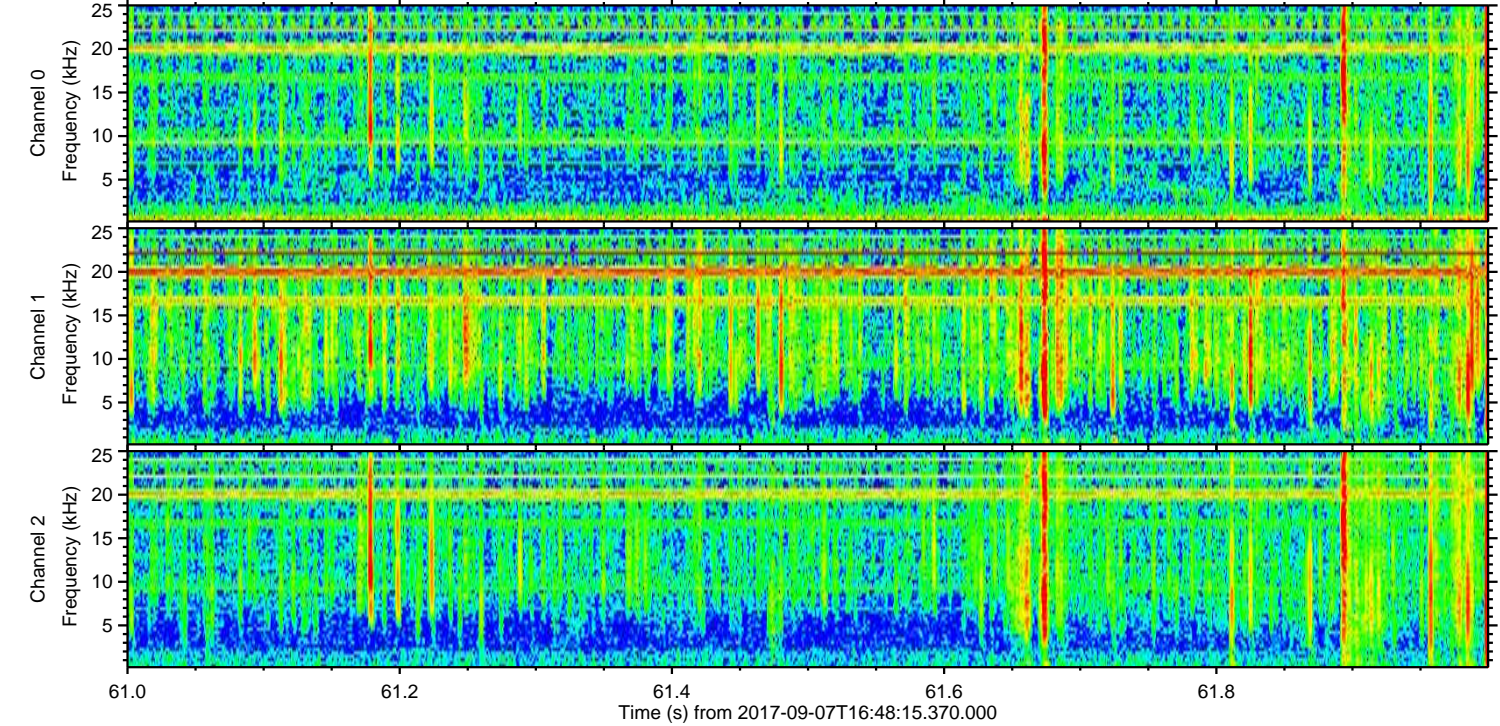
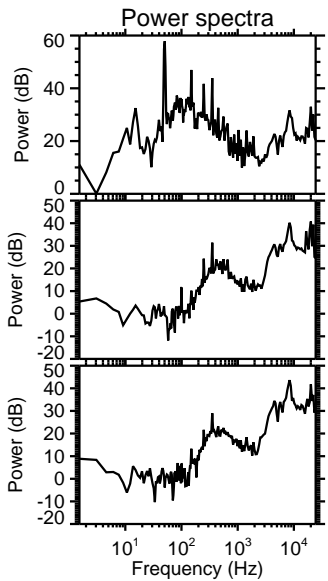
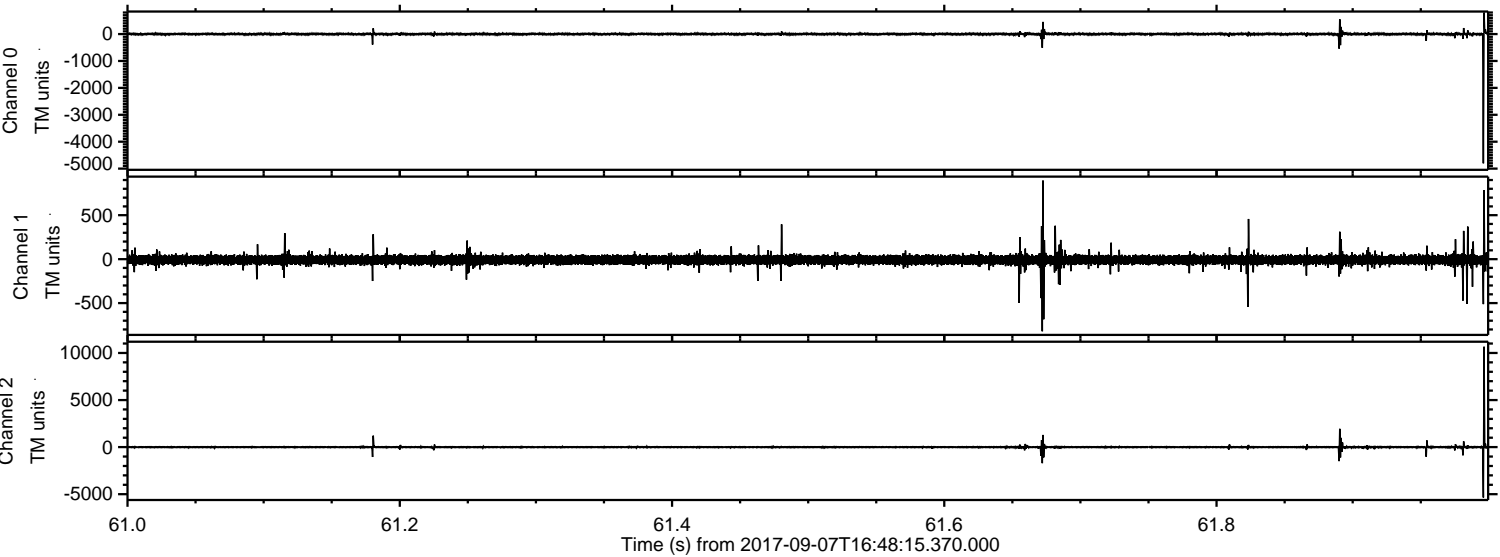

Processed Thu Sep 7 18:55:57 2017 by ELM ver.2012-10-06 from 001__elm20170907_164814__dat00.bin

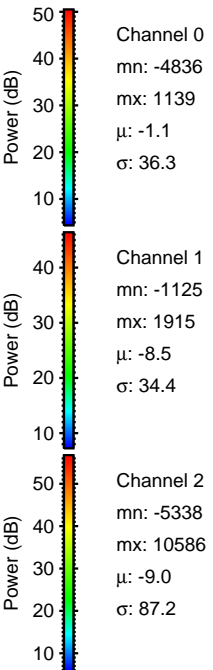
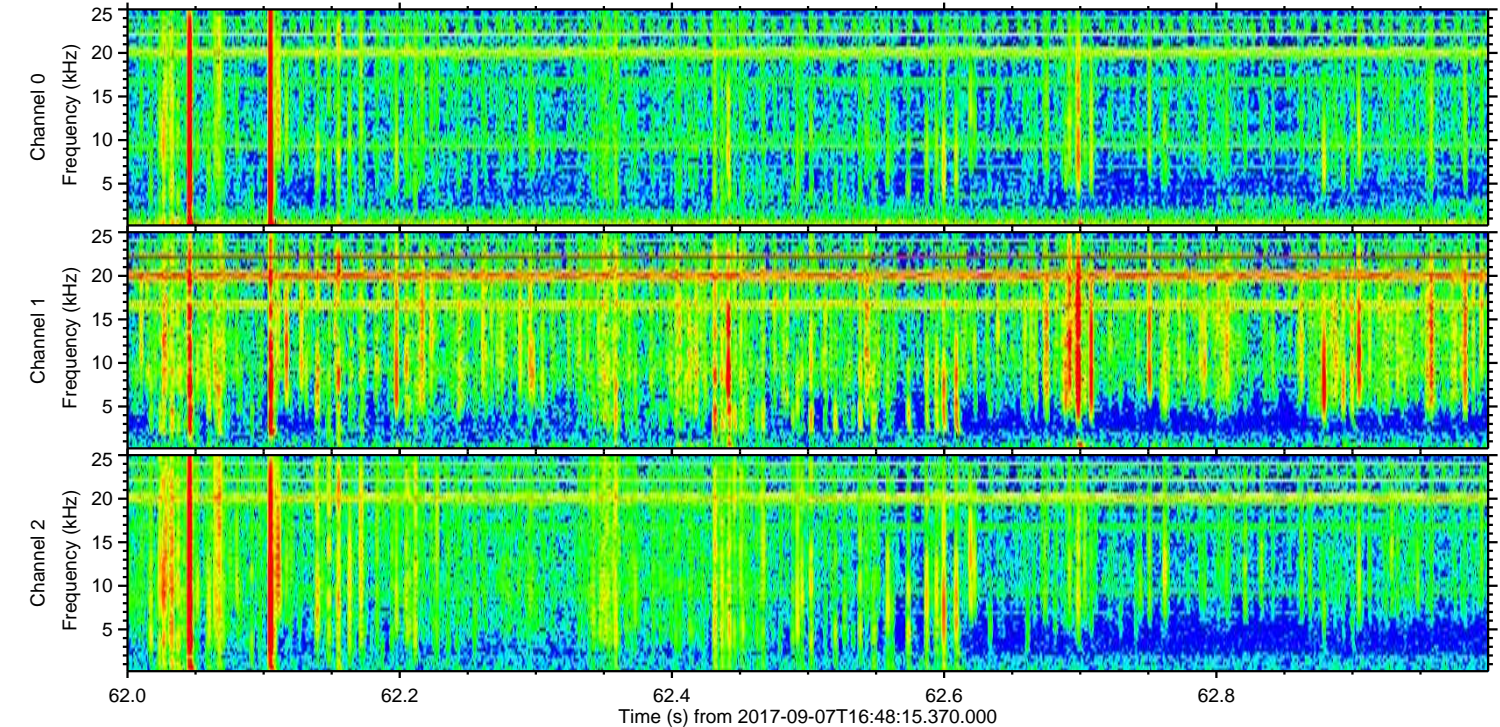
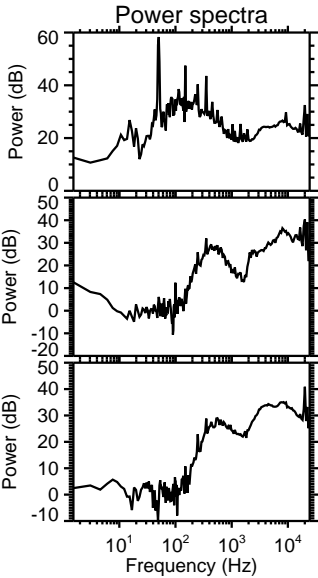
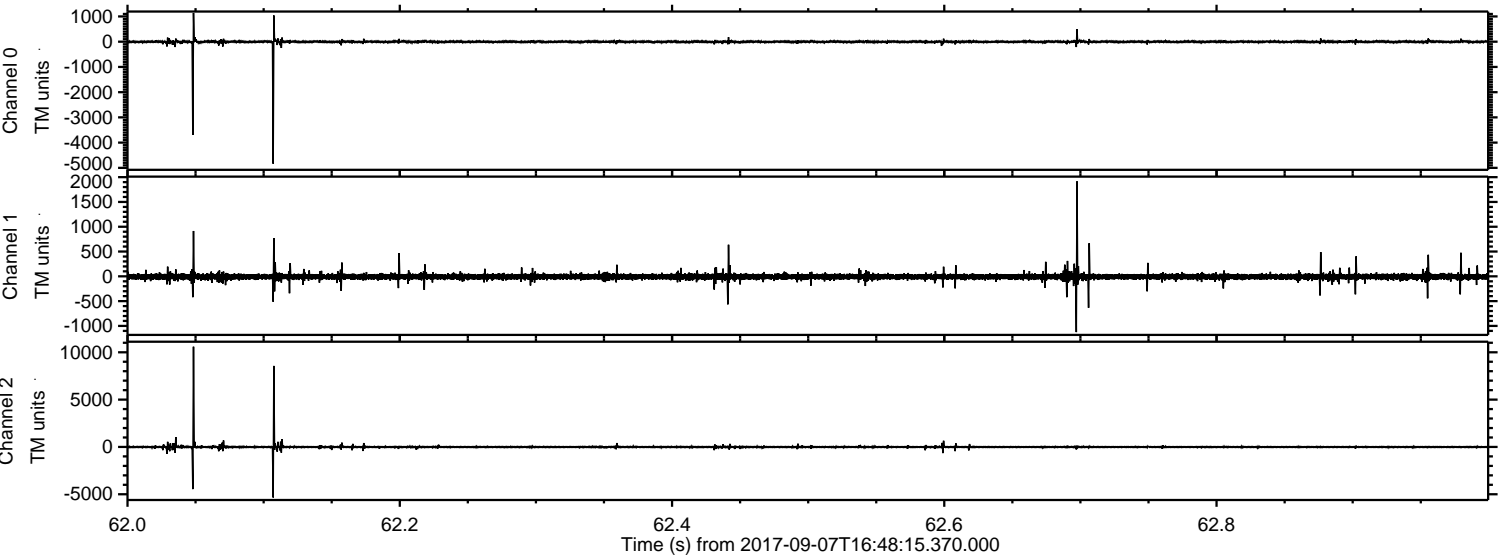

Processed Thu Sep 7 18:55:57 2017 by ELM ver.2012-10-06 from 001__elm20170907_164814__dat00.bin

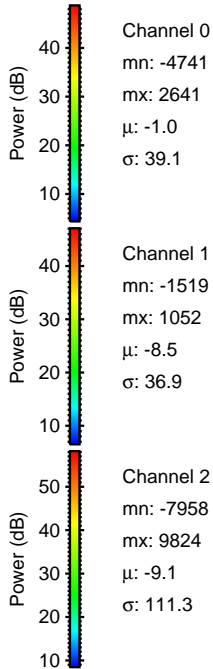
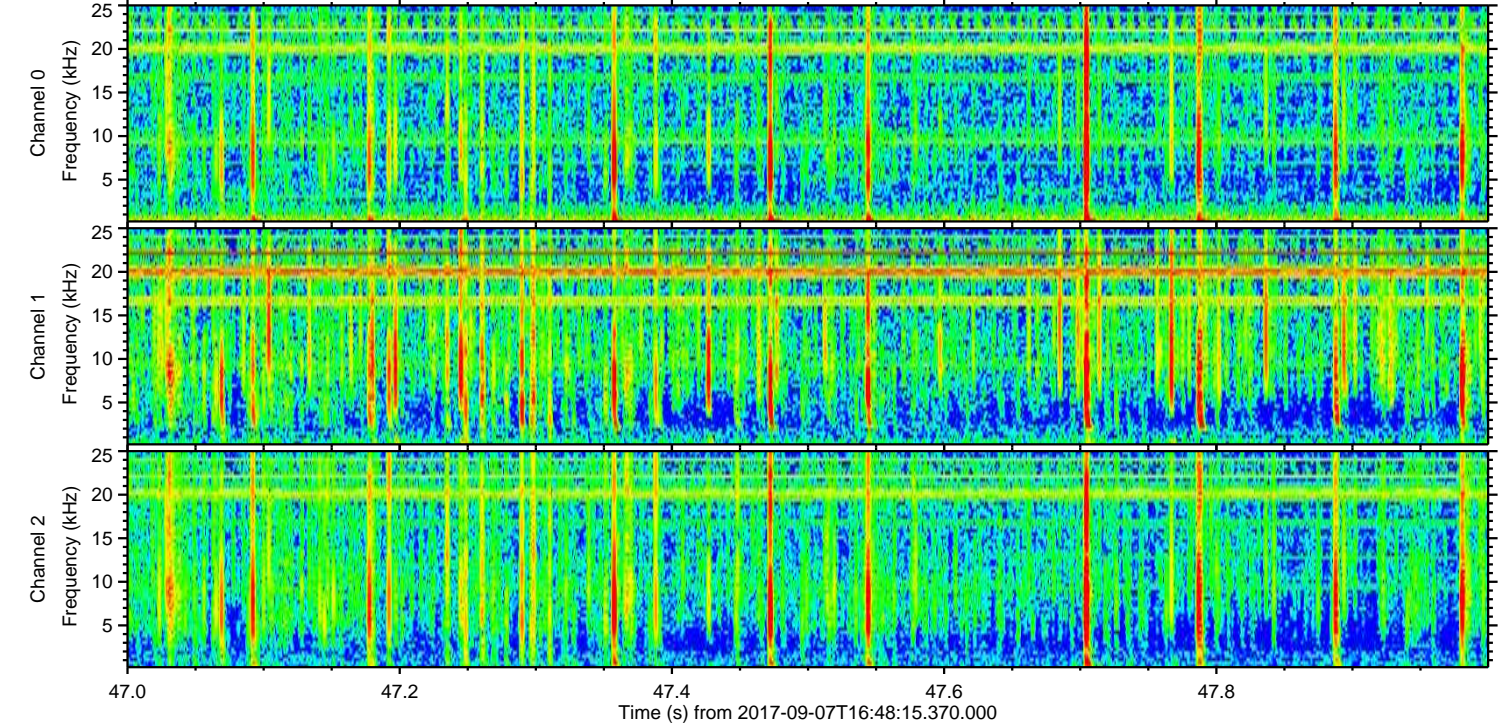
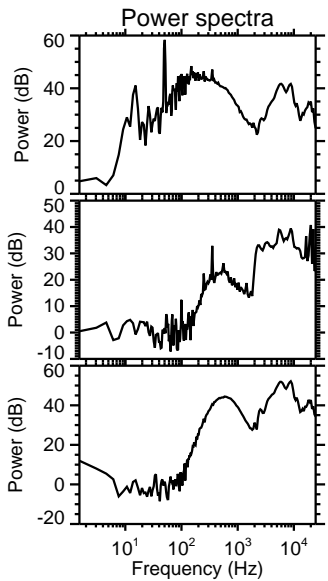
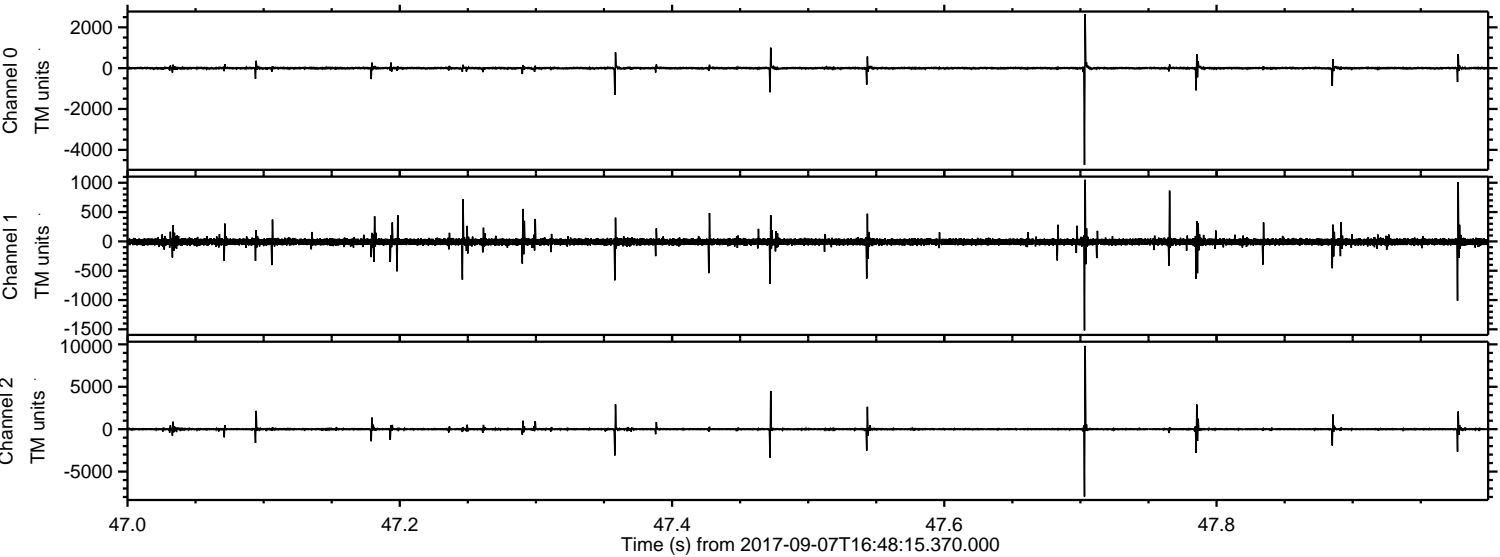

ELMAVAN 3D WAVEFORMS (Measured data sampled at 50 kHz) 51000 packets of 144 samples from 2017-09-07T16:48:15.370.000. Part 131/147

Processed Thu Sep 7 18:55:58 2017 by ELM ver.2012-10-06 from 001__elm20170907_164814__dat00.bin

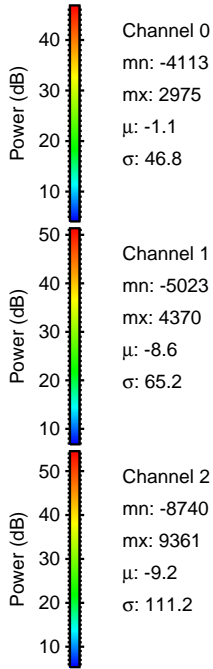
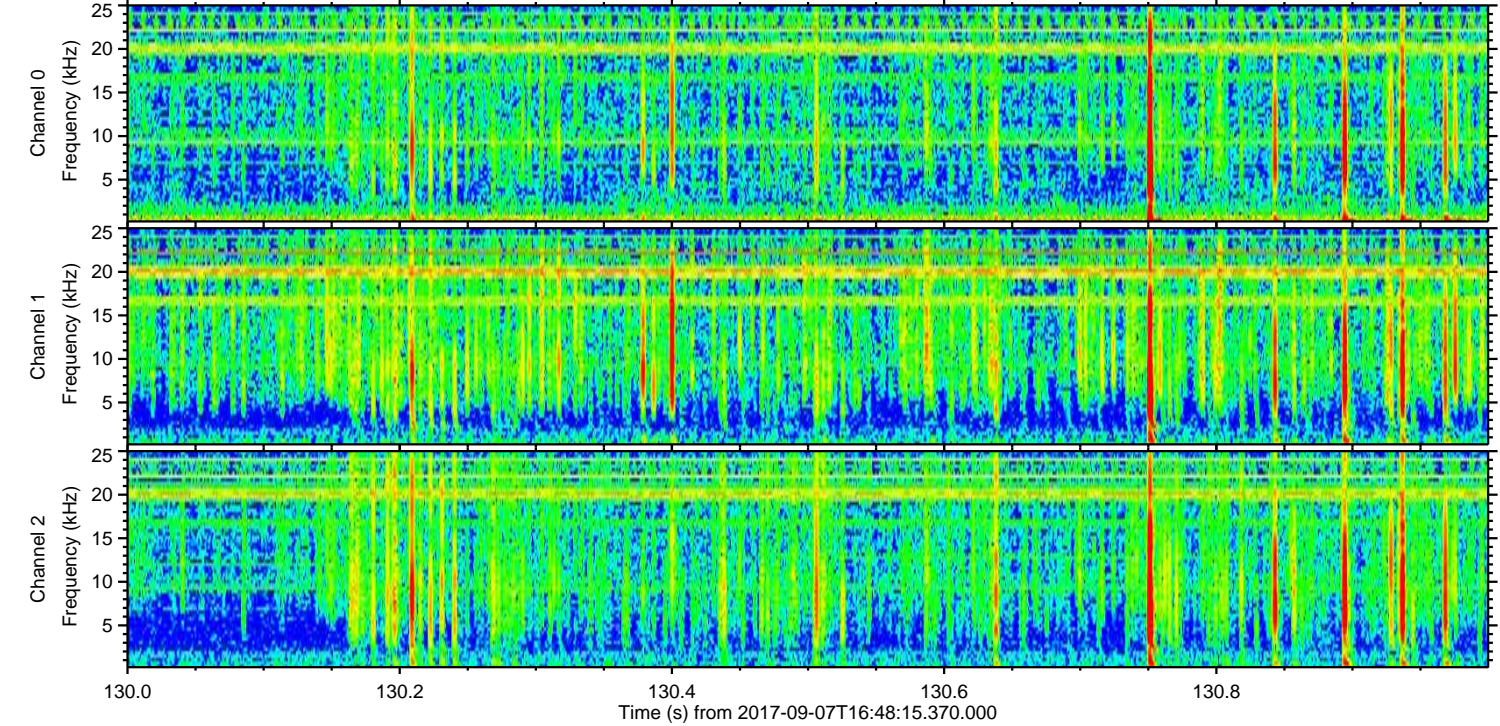
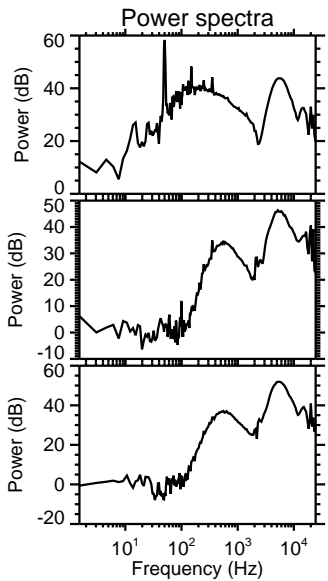
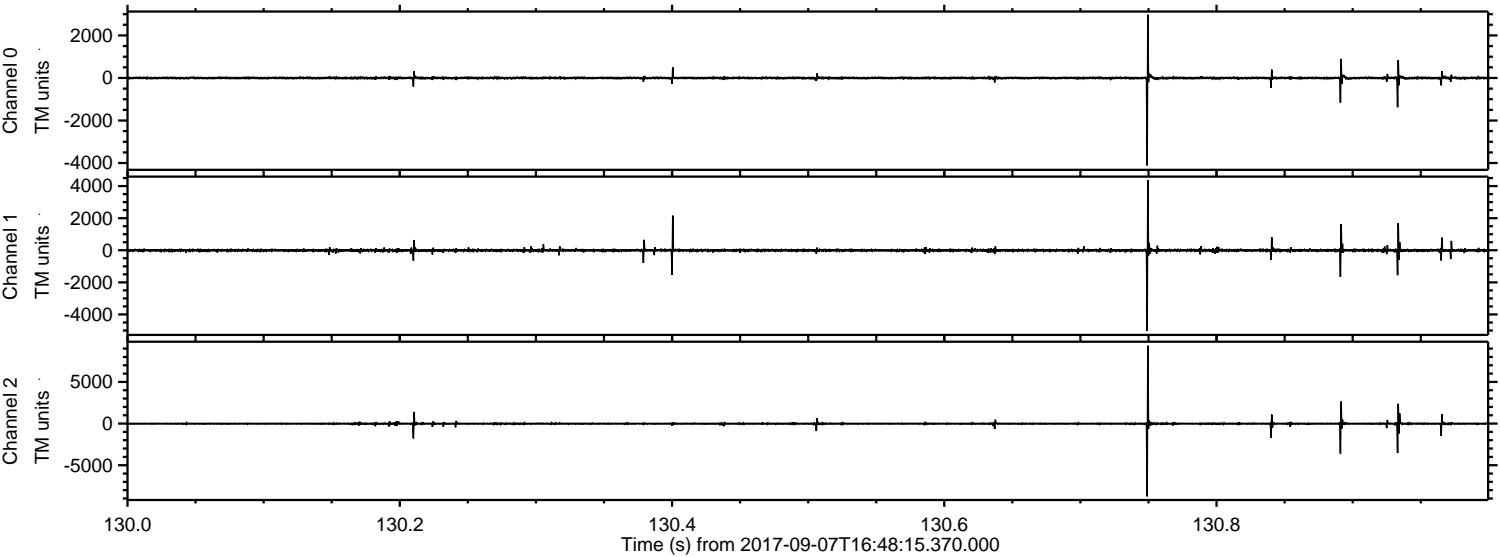

Processed Thu Sep 7 18:55:59 2017 by ELM ver.2012-10-06 from 001__elm20170907_164814__dat00.bin

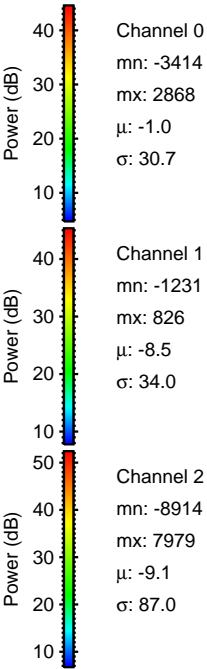
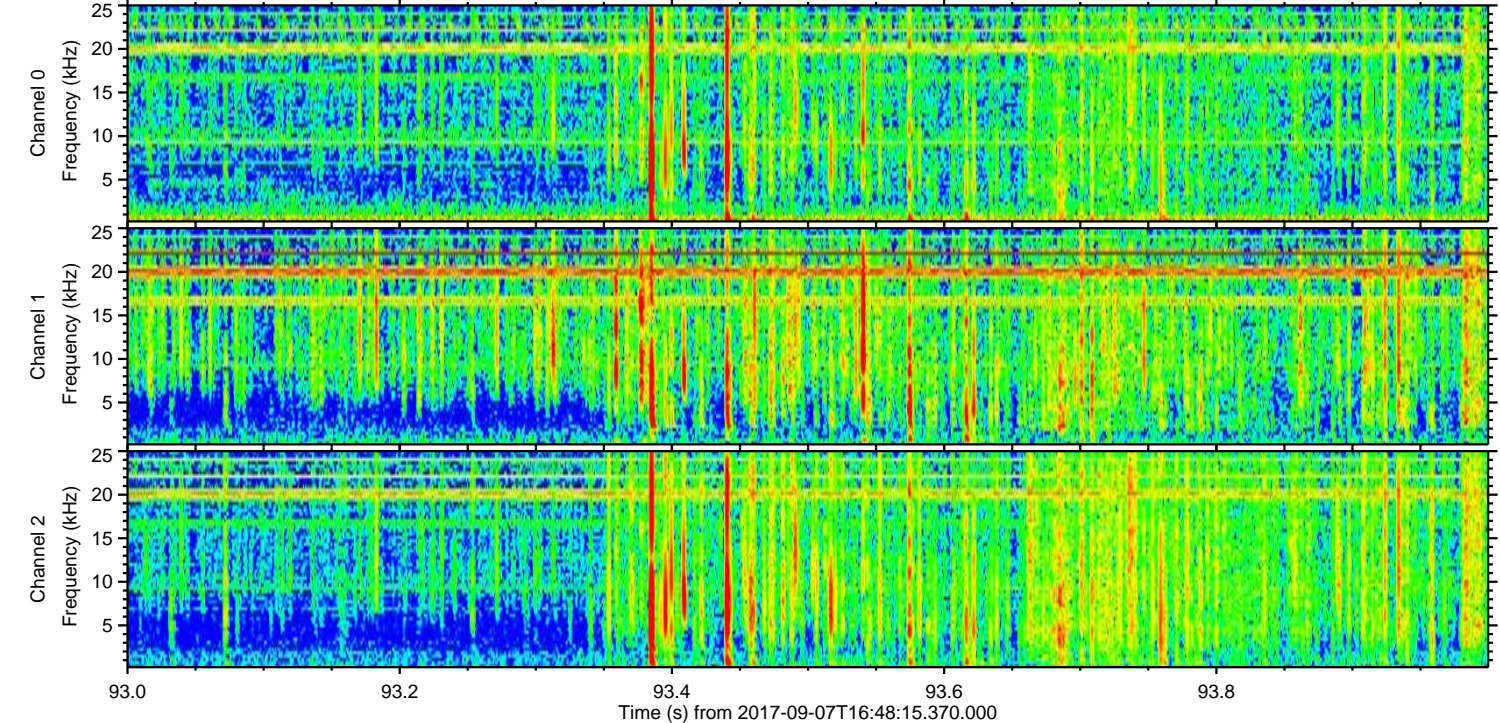
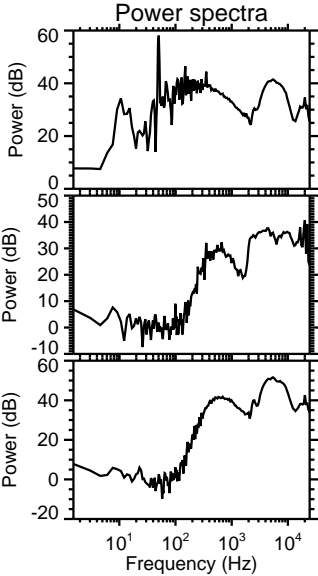
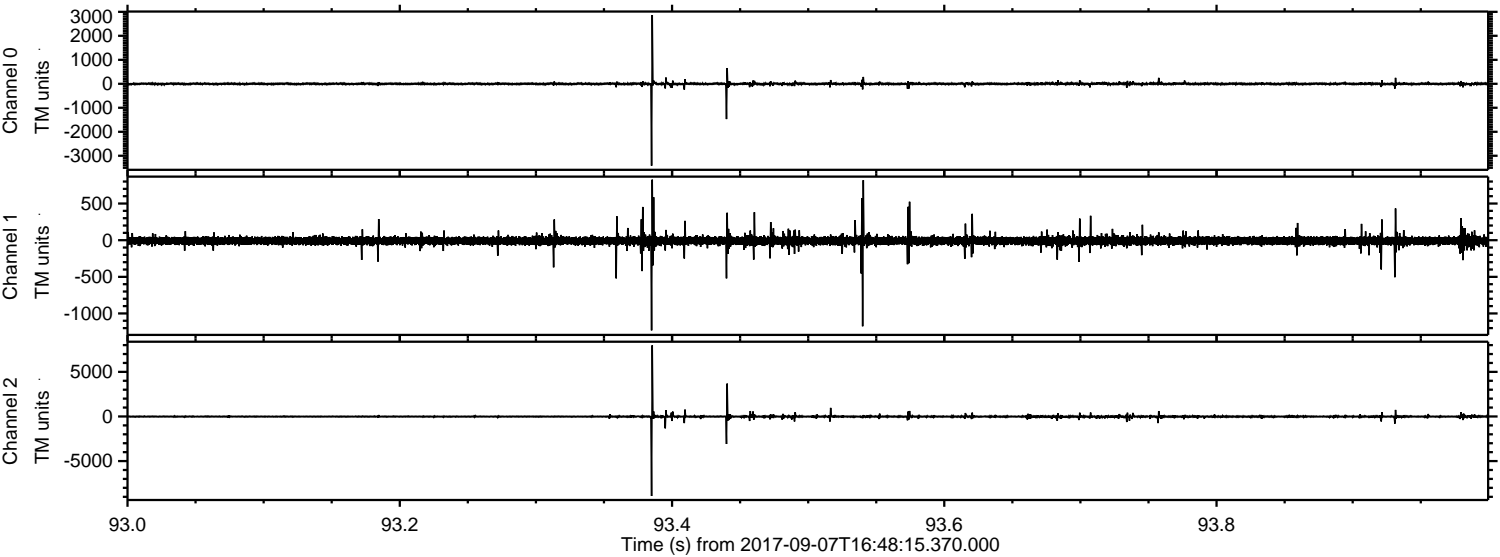

Processed Thu Sep 7 18:56:00 2017 by ELM ver.2012-10-06 from 001__elm20170907_164814__dat00.bin

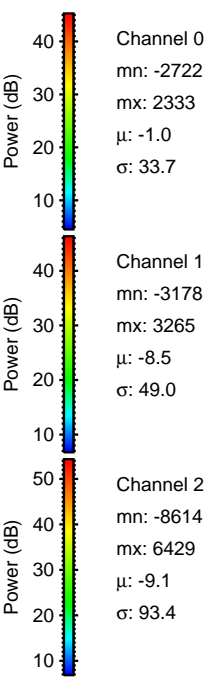
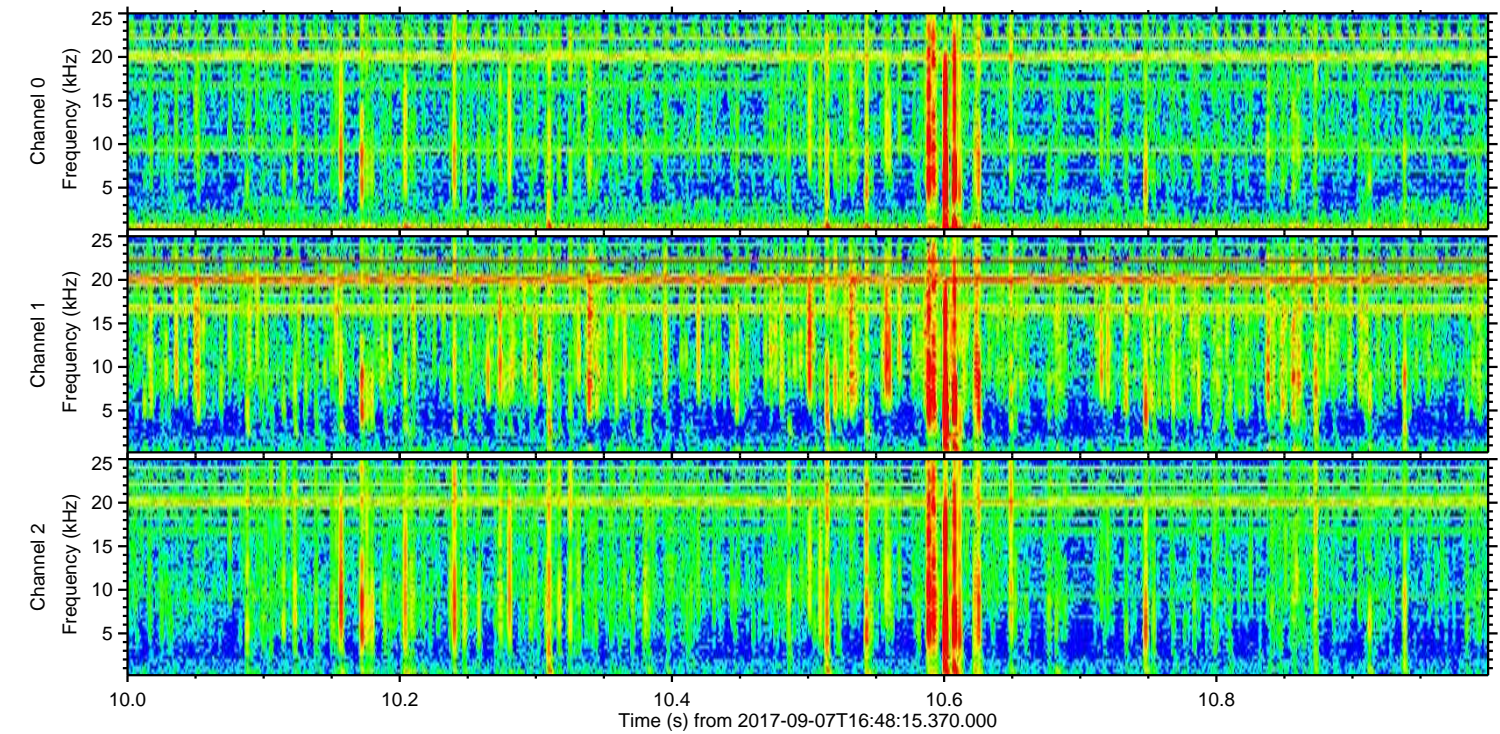
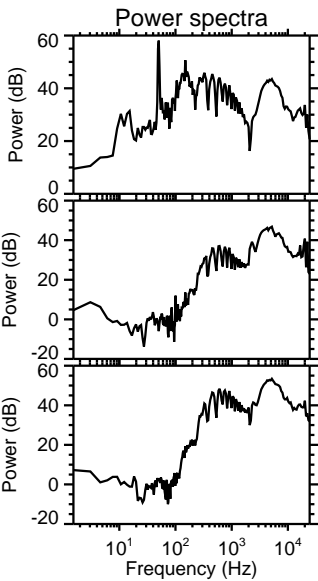
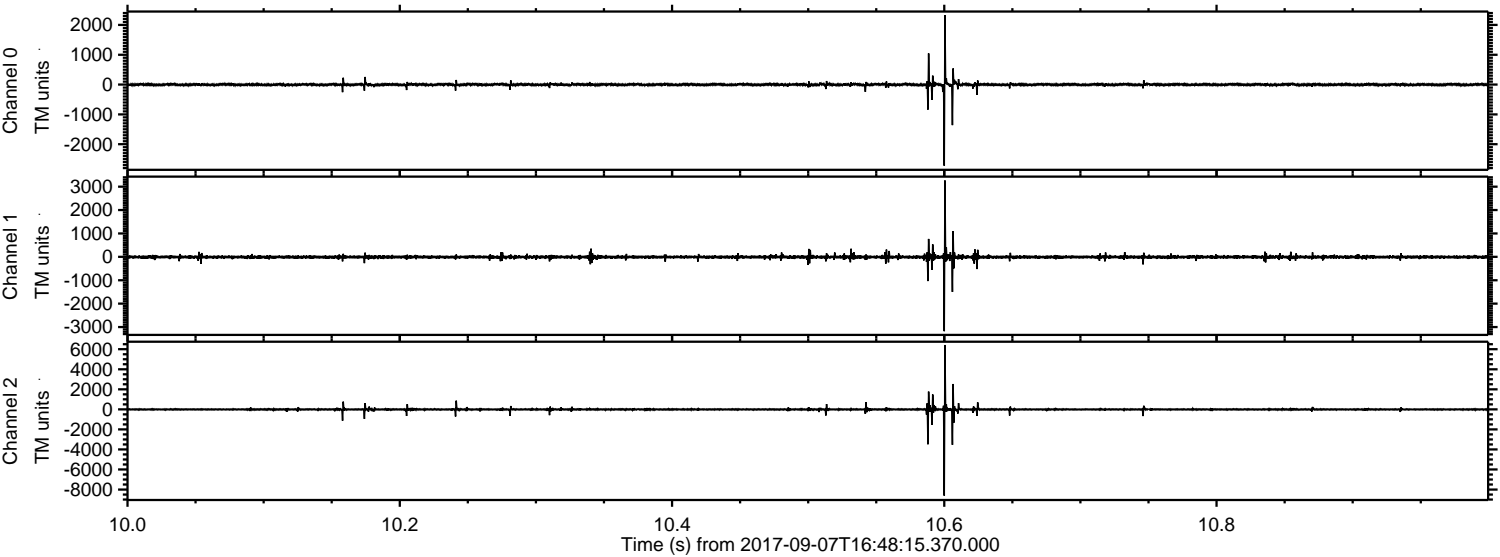

Channel 0
mn: -2722
mx: 2333
 μ : -1.0
 σ : 33.7

Channel 1
mn: -3178
mx: 3265
 μ : -8.5
 σ : 49.0

Channel 2
mn: -8614
mx: 6429
 μ : -9.1
 σ : 93.4

