

ELMAVAN 3D WAVEFORMS (Measured data sampled at 50 kHz) 51000 packets of 144 samples from 2017-09-07T16:08:13.761.999.

Processed Thu Sep 7 18:16:31 2017 by ELM ver.2012-10-06 from 001__elm20170907_160812__dat00.bin

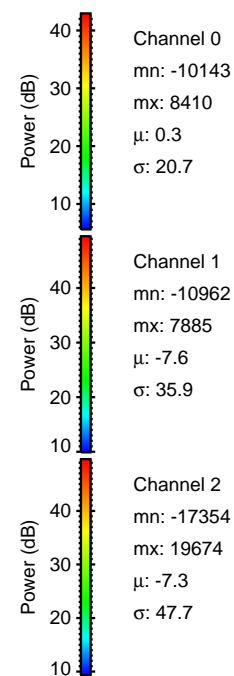

Processed Thu Sep 7 18:16:38 2017 by ELM ver.2012-10-06 from 001__elm20170907_160812__dat00.bin

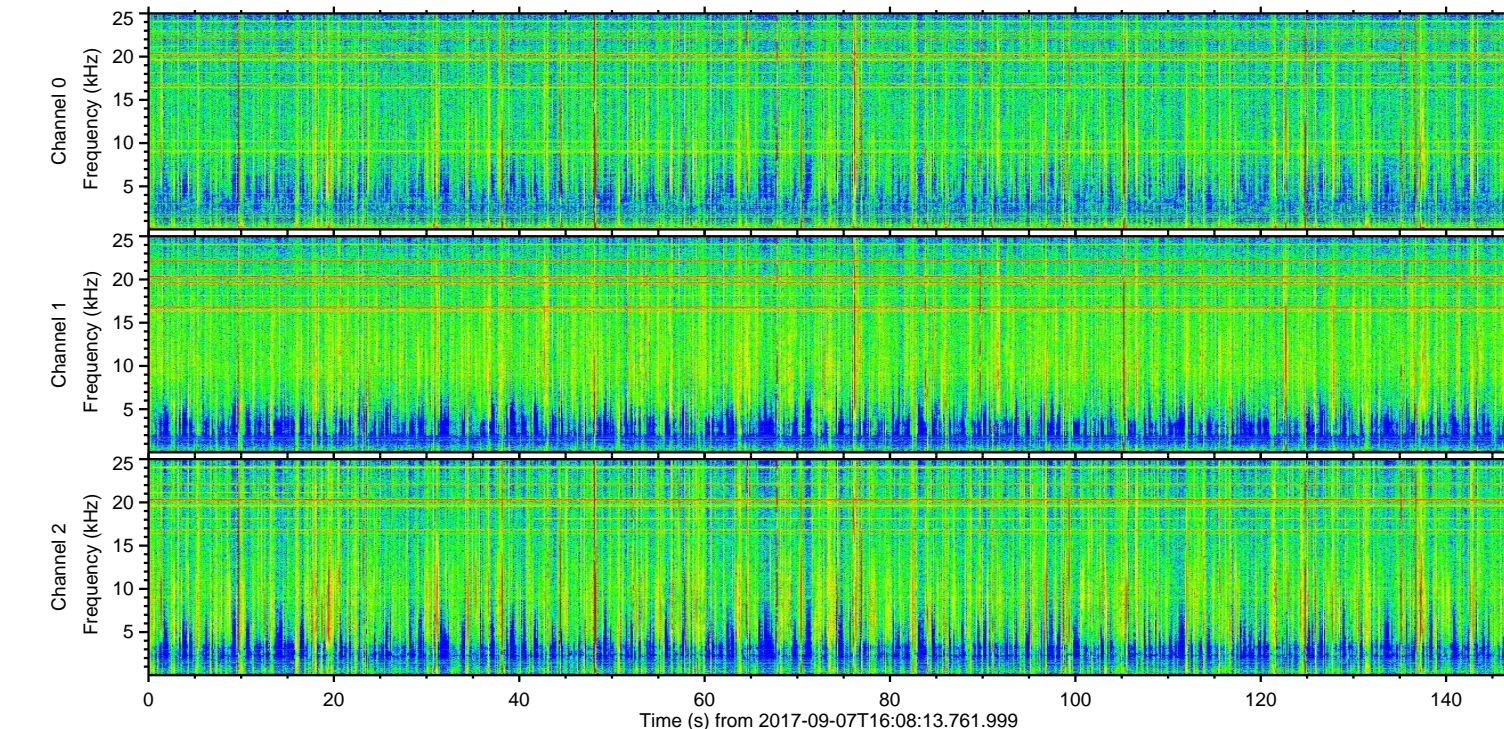
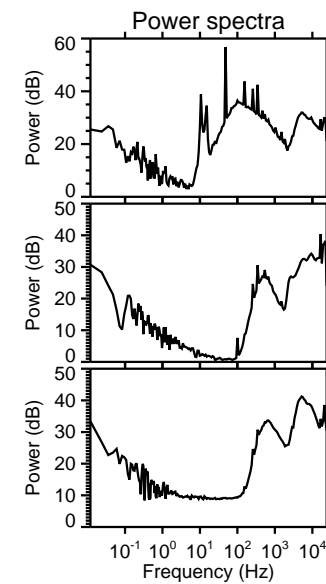
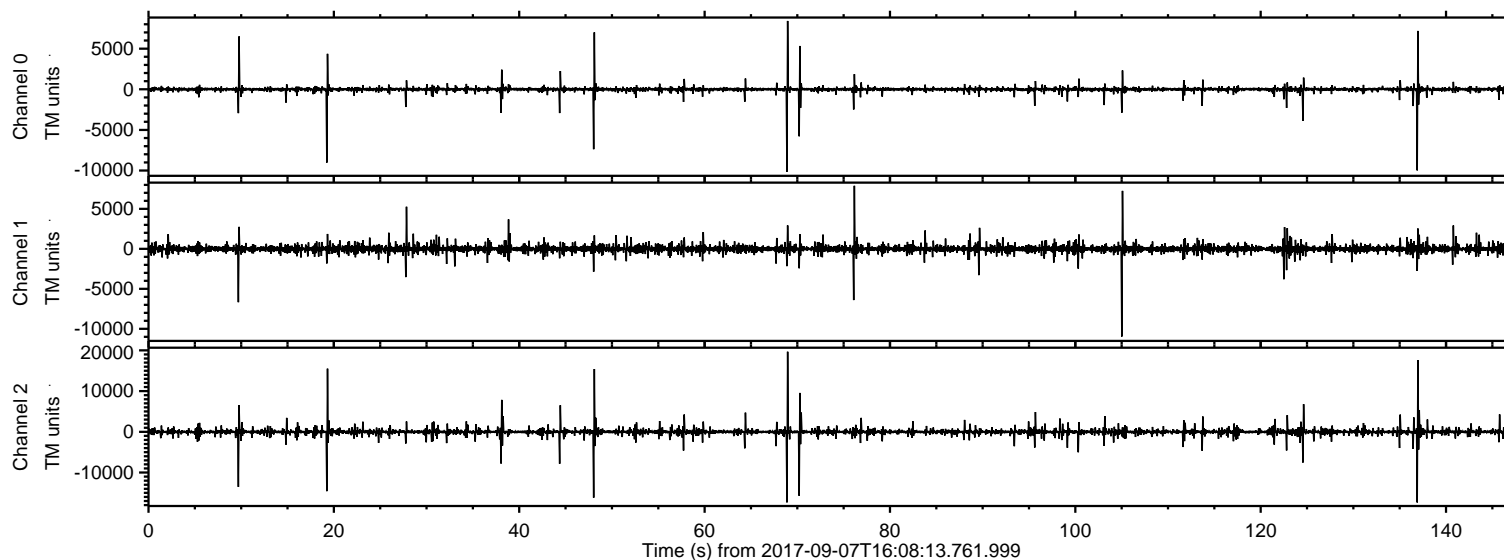
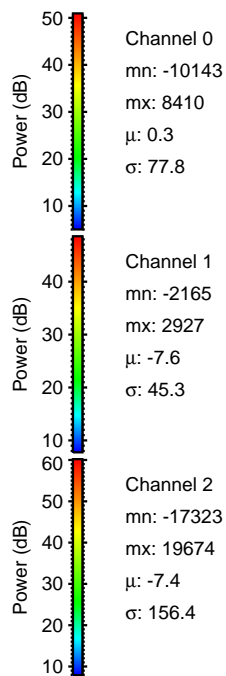
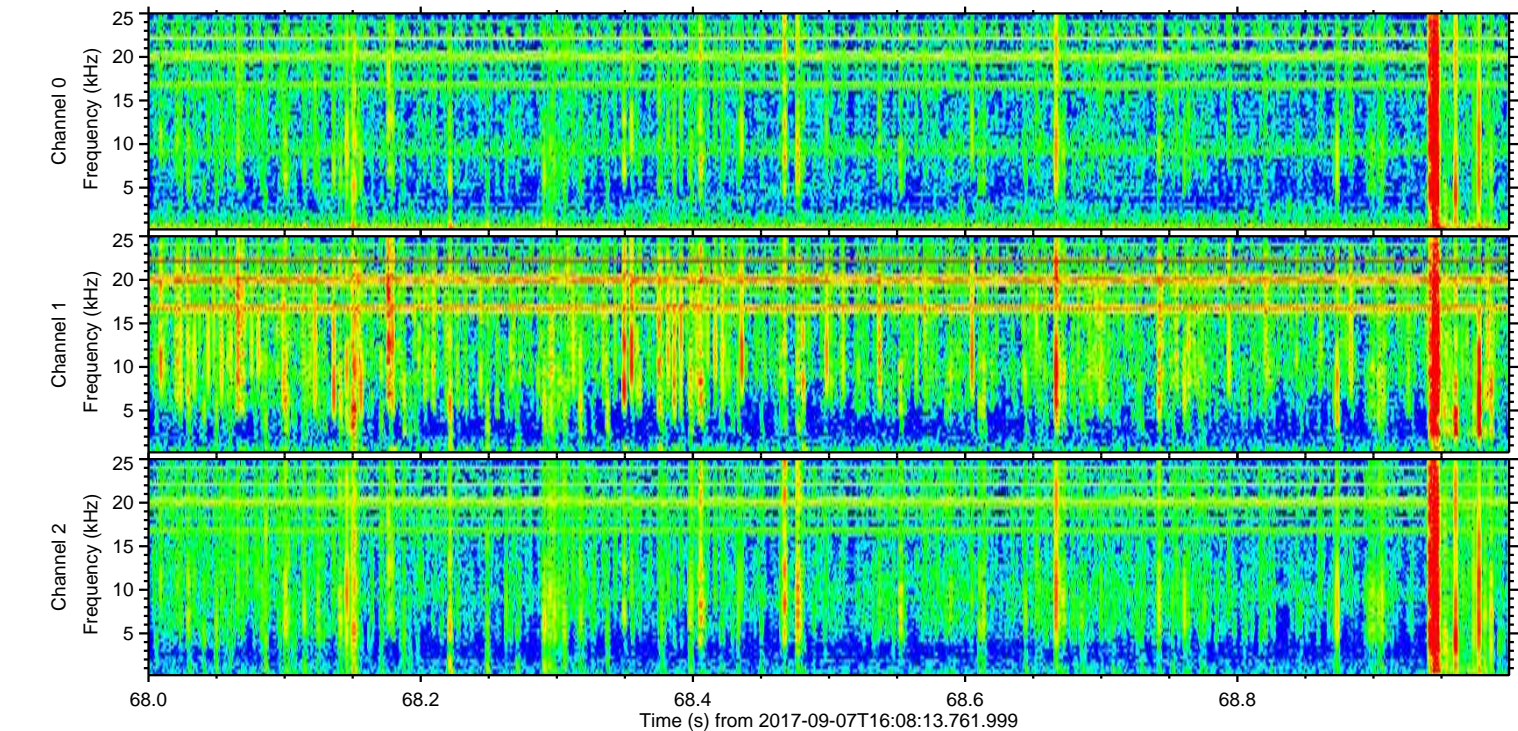
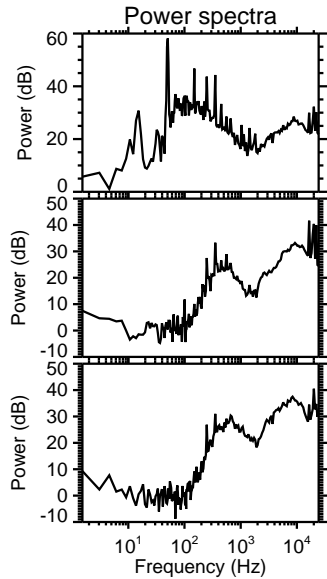
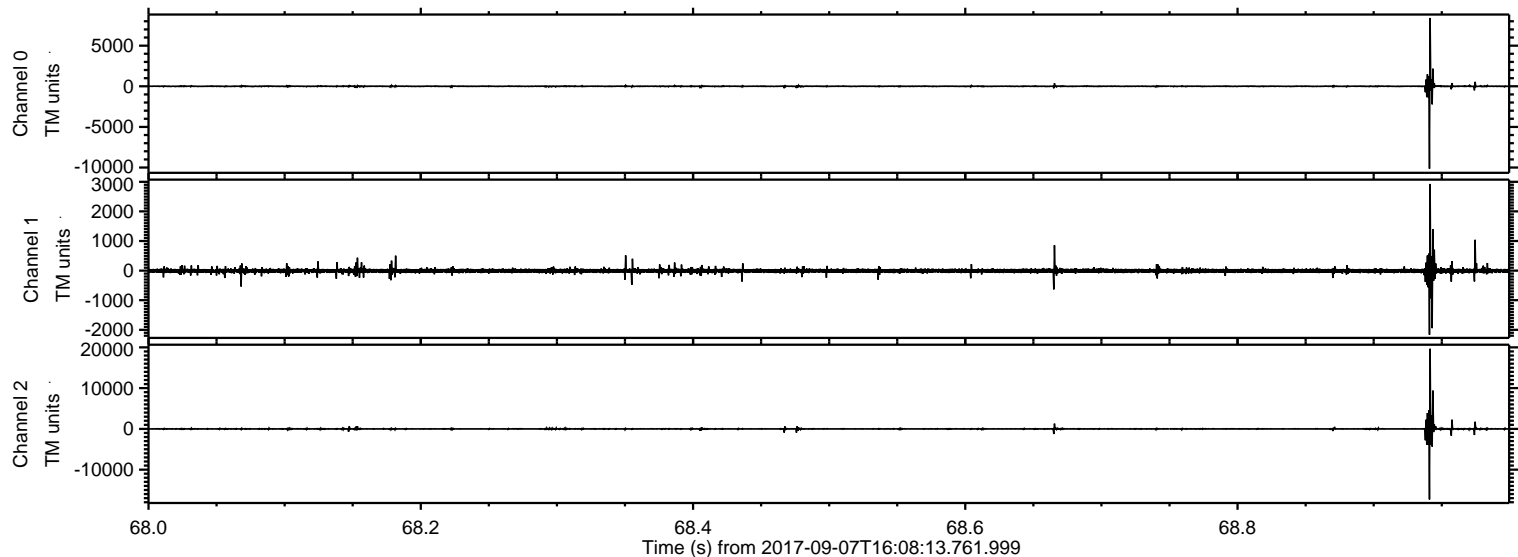

ELMAVAN 3D WAVEFORMS (Measured data sampled at 50 kHz) 51000 packets of 144 samples from 2017-09-07T16:08:13.761.999. Part 138/147

Processed Thu Sep 7 18:16:38 2017 by ELM ver.2012-10-06 from 001__elm20170907_160812__dat00.bin

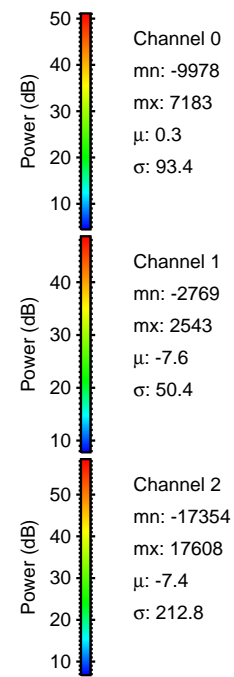
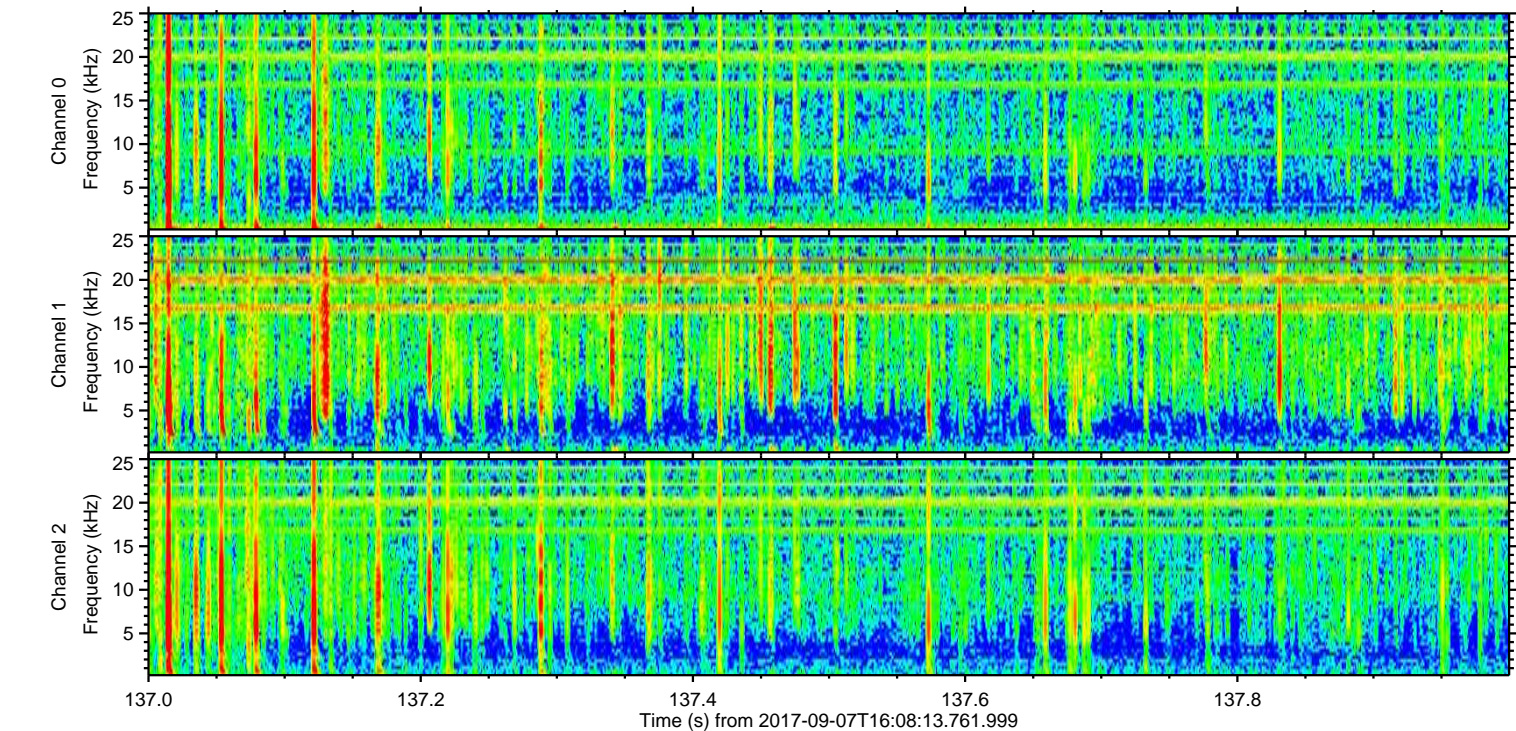
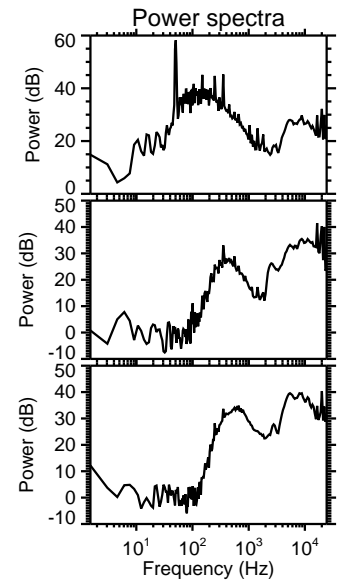
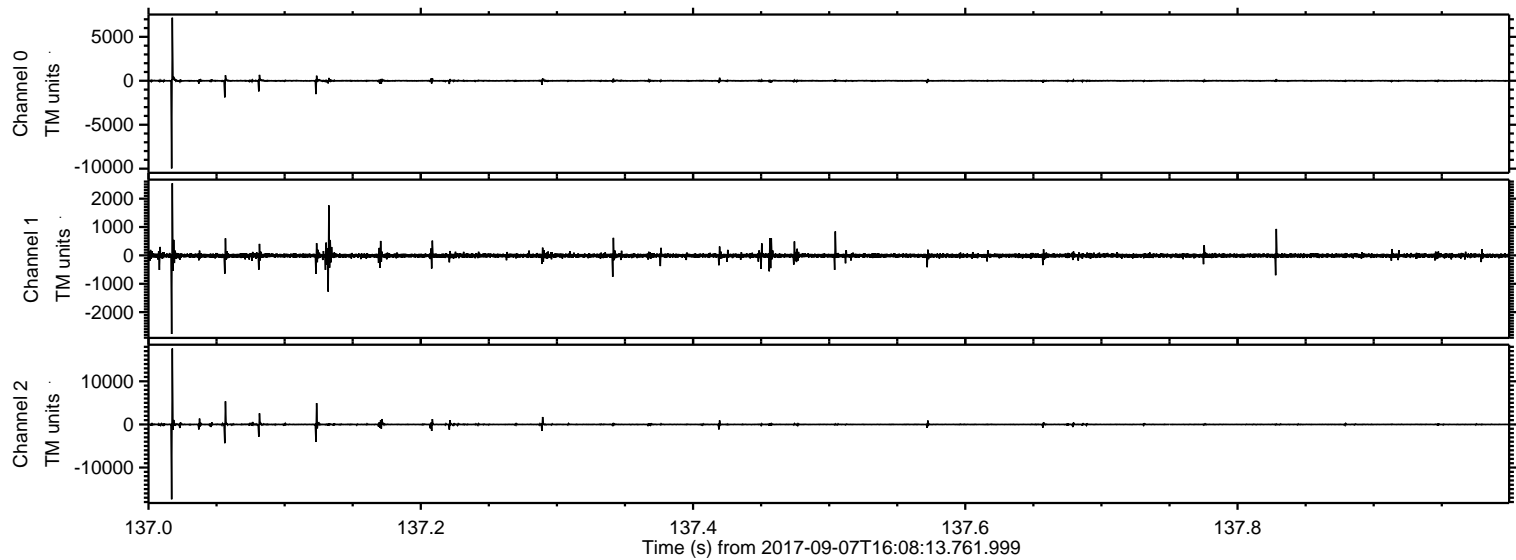

Processed Thu Sep 7 18:16:39 2017 by ELM ver.2012-10-06 from 001__elm20170907_160812__dat00.bin

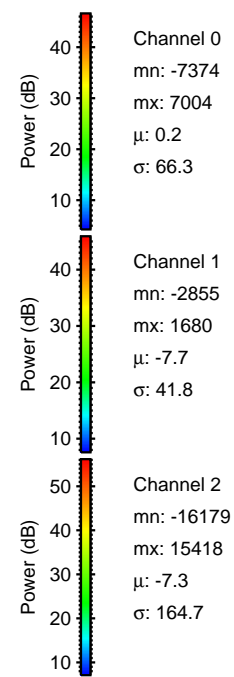
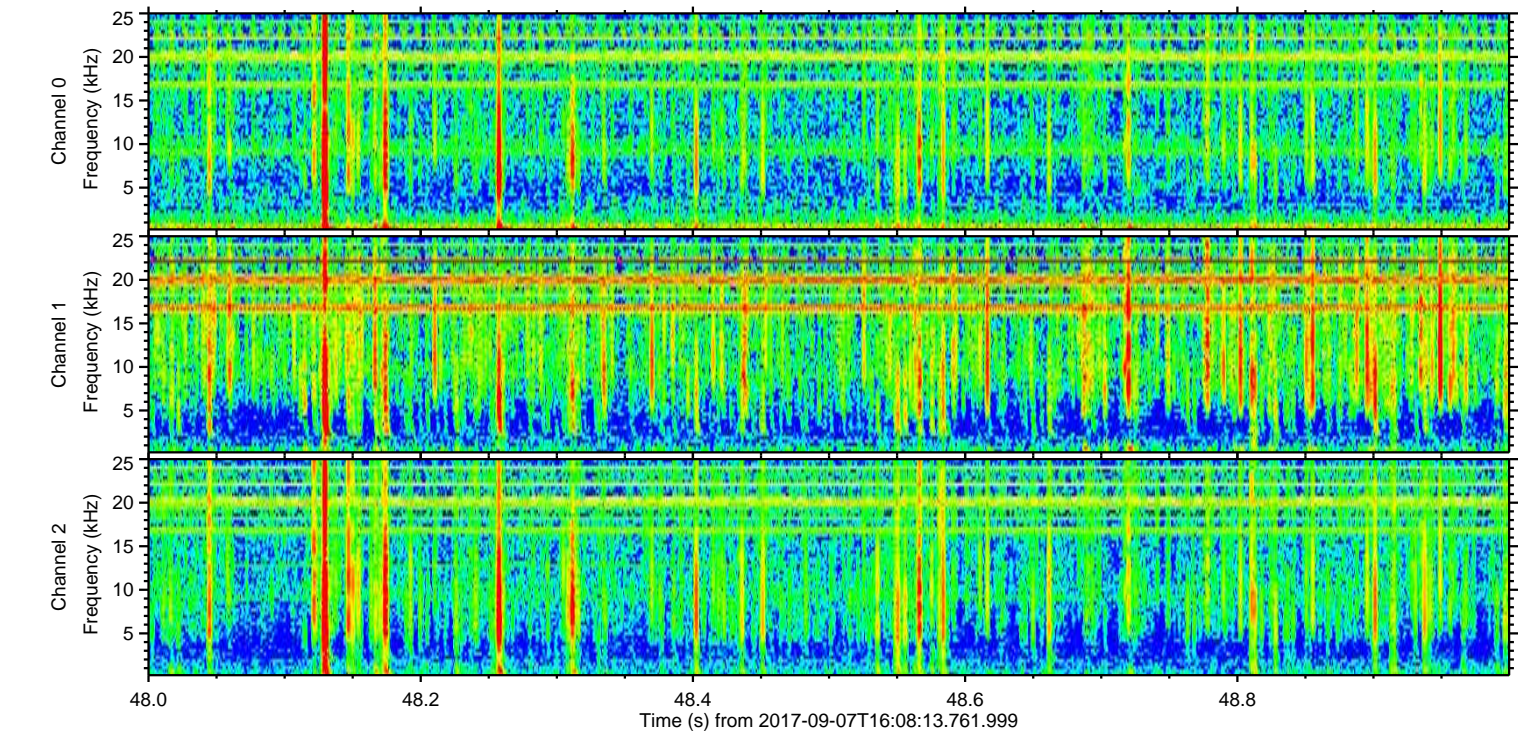
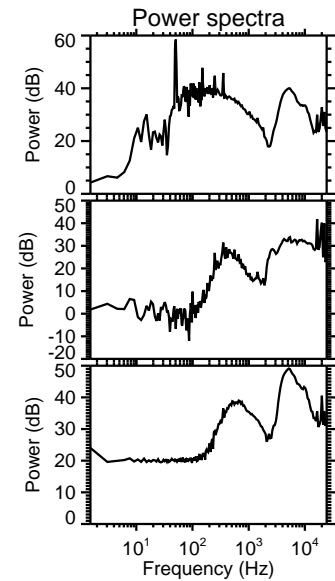
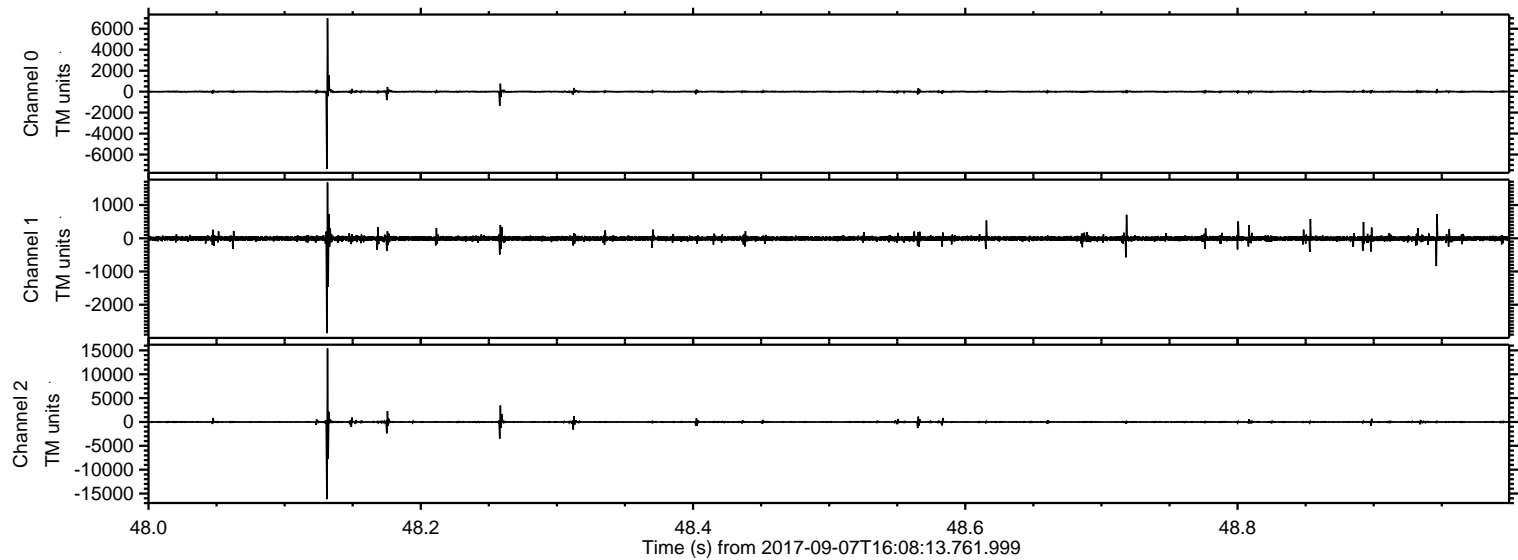

Processed Thu Sep 7 18:16:40 2017 by ELM ver.2012-10-06 from 001__elm20170907_160812__dat00.bin

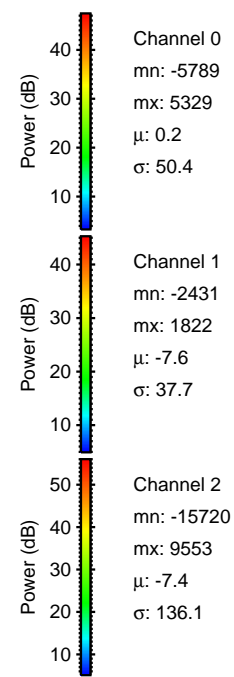
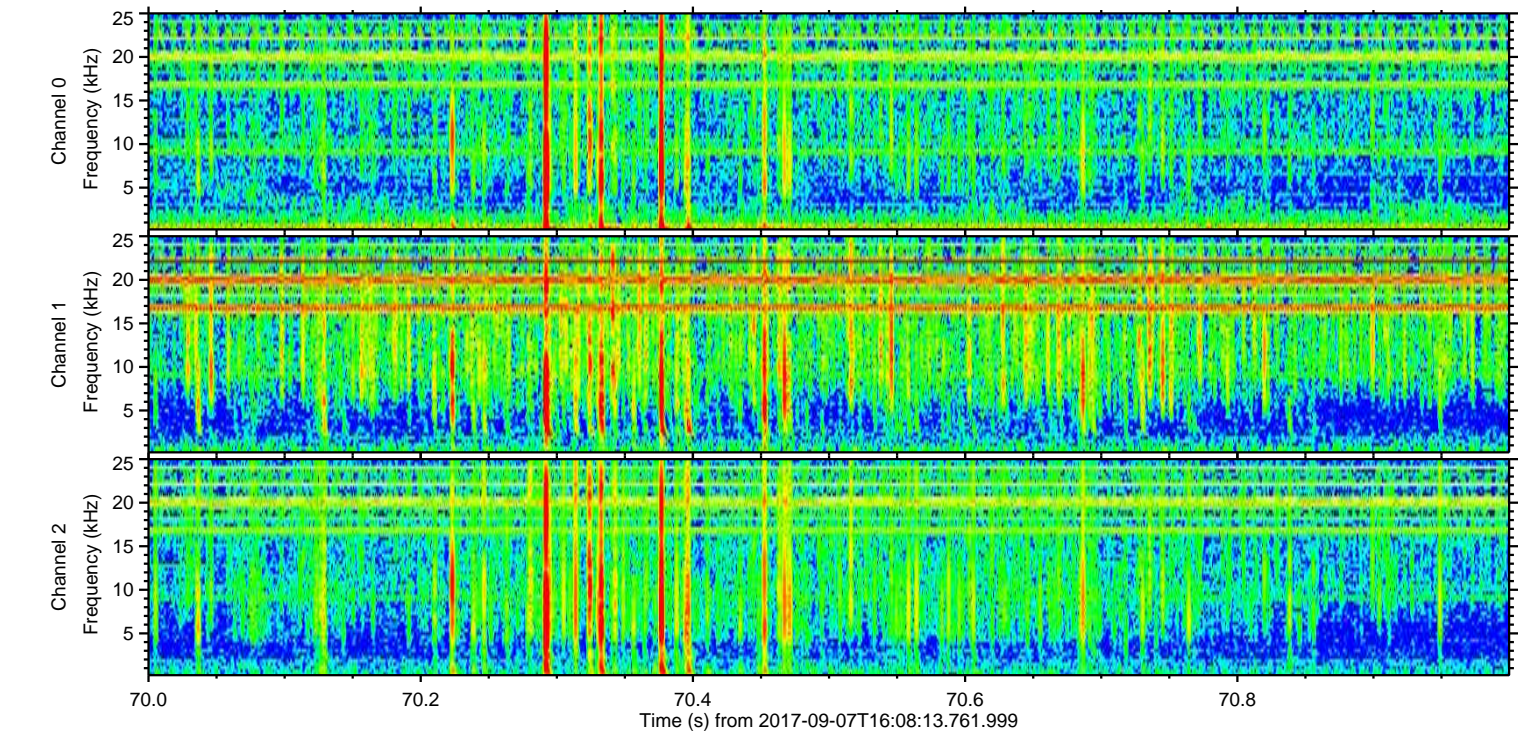
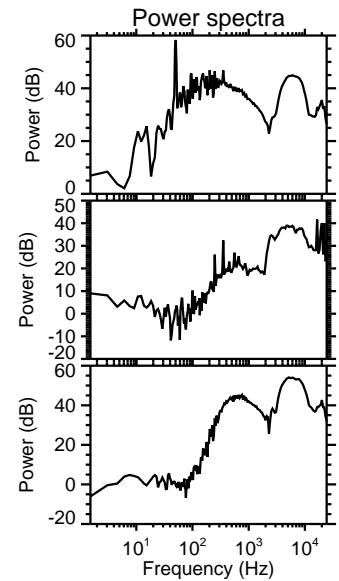
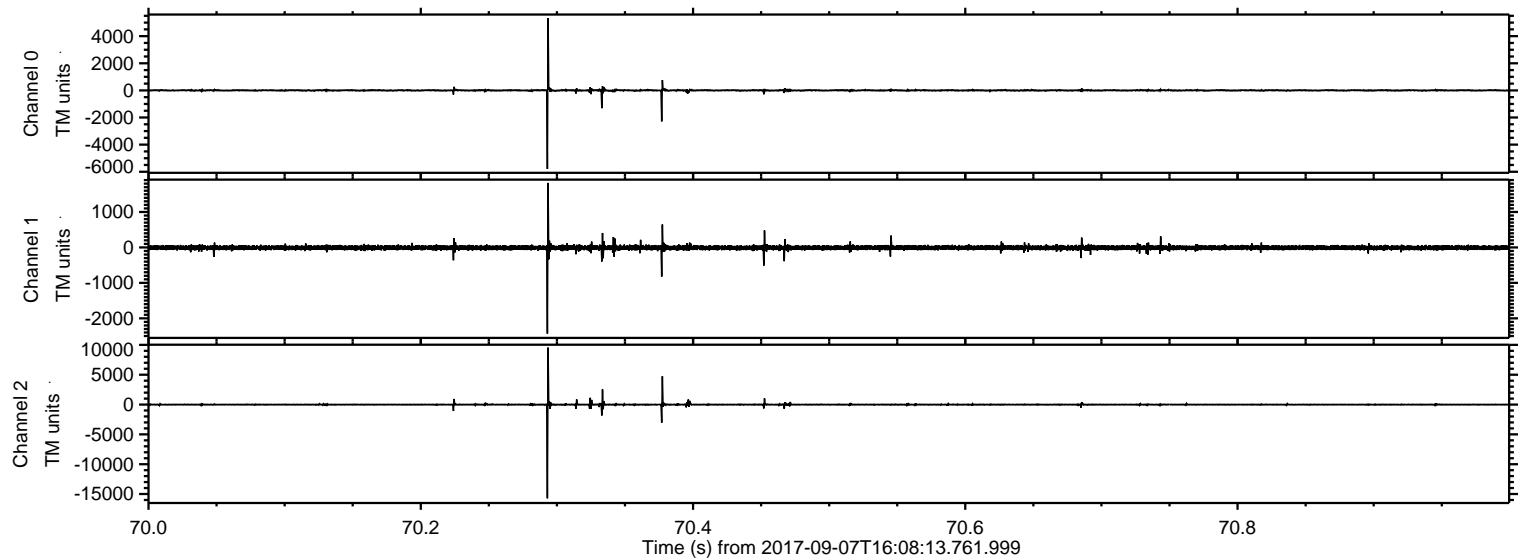

Processed Thu Sep 7 18:16:41 2017 by ELM ver.2012-10-06 from 001__elm20170907_160812__dat00.bin

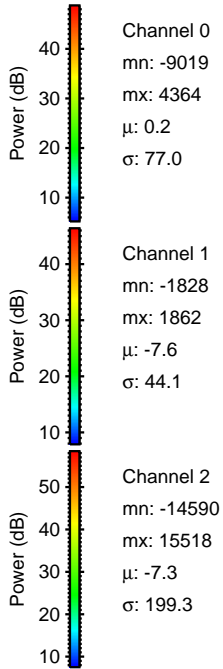
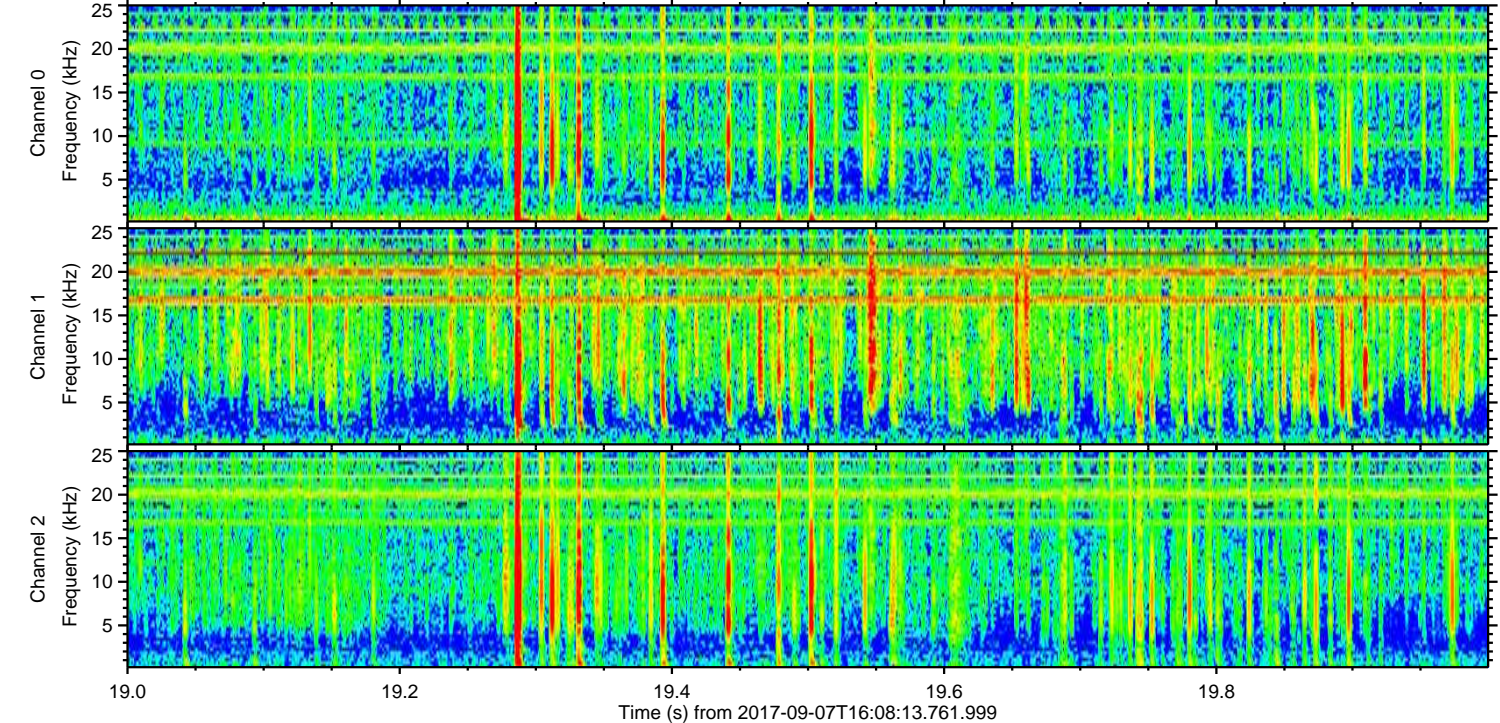
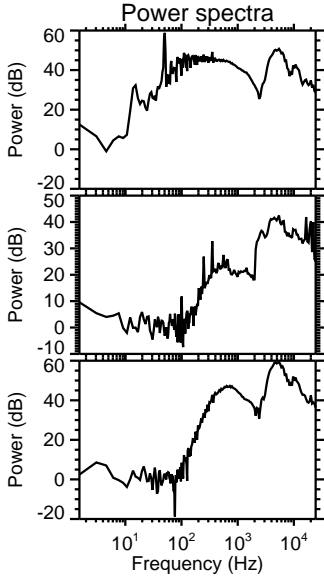
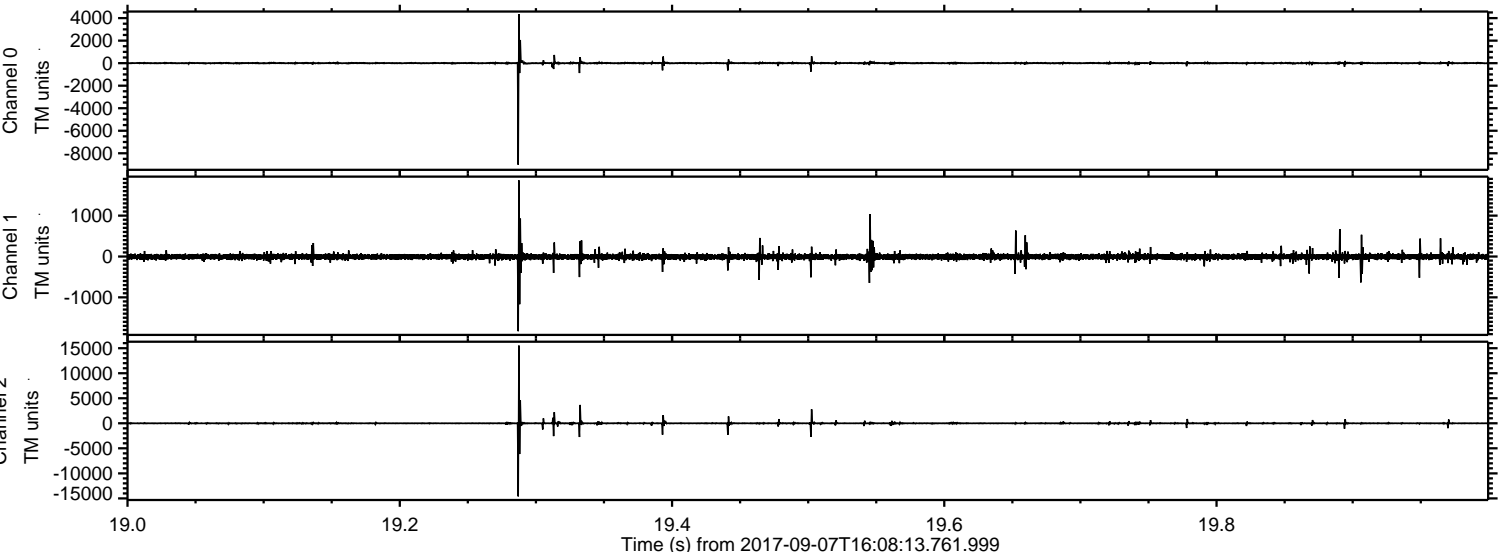

ELMAVAN 3D WAVEFORMS (Measured data sampled at 50 kHz) 51000 packets of 144 samples from 2017-09-07T16:08:13.761.999. Part 10/147

Processed Thu Sep 7 18:16:41 2017 by ELM ver.2012-10-06 from 001__elm20170907_160812__dat00.bin

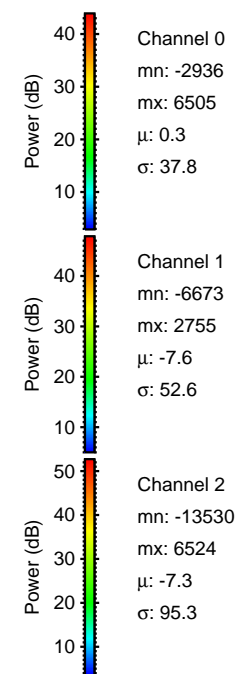
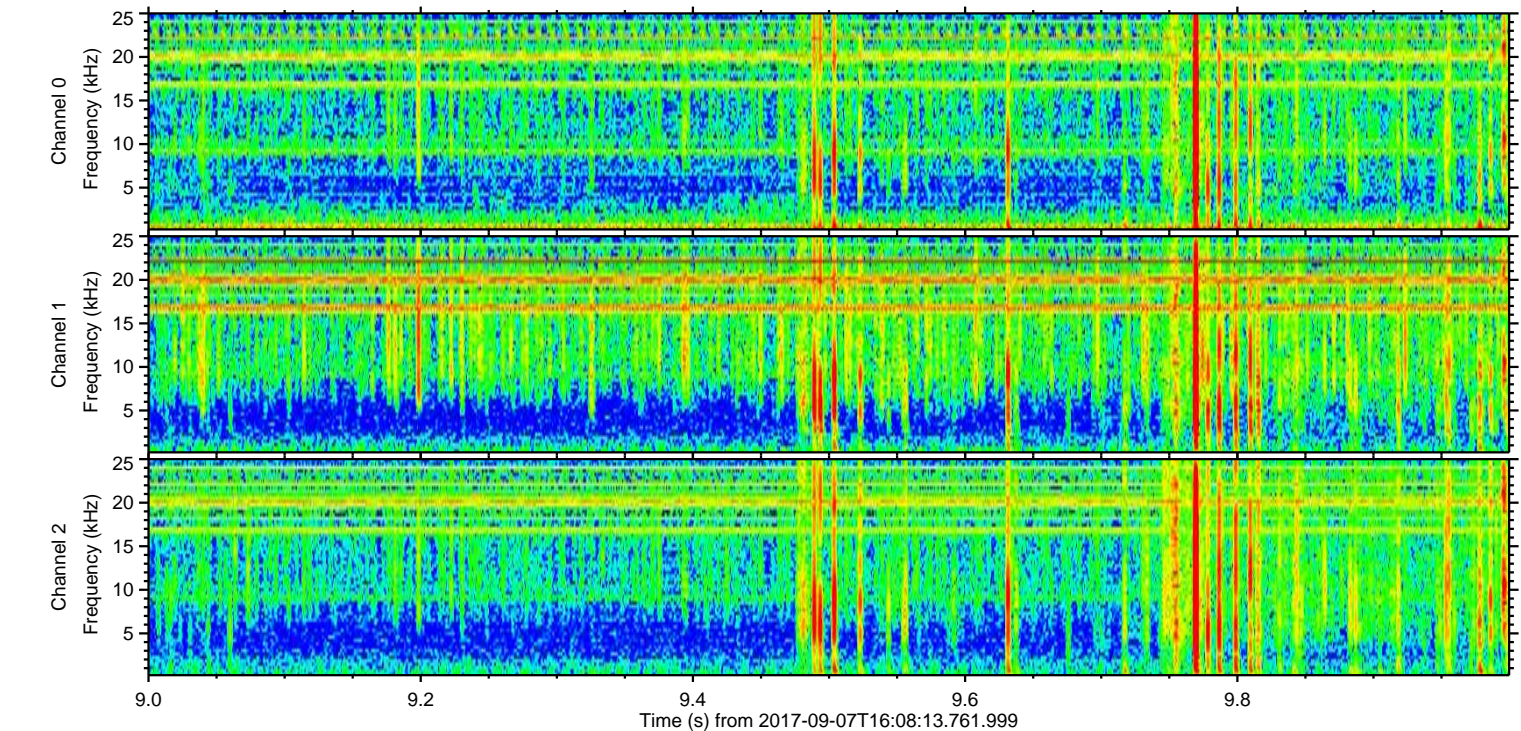
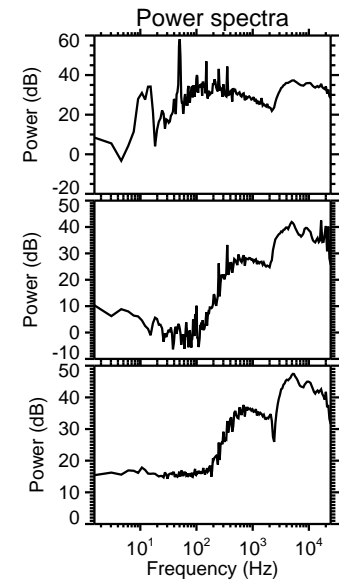
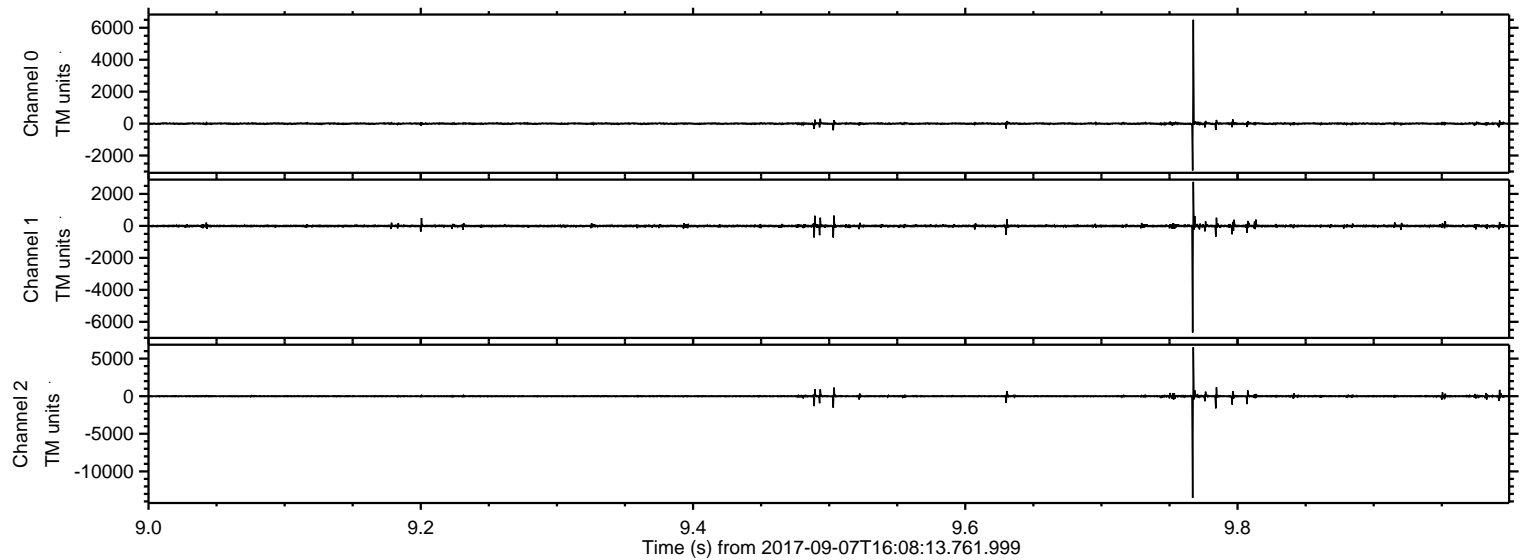

ELMAVAN 3D WAVEFORMS (Measured data sampled at 50 kHz) 51000 packets of 144 samples from 2017-09-07T16:08:13.761.999. Part 106/147

Processed Thu Sep 7 18:16:42 2017 by ELM ver.2012-10-06 from 001__elm20170907_160812__dat00.bin

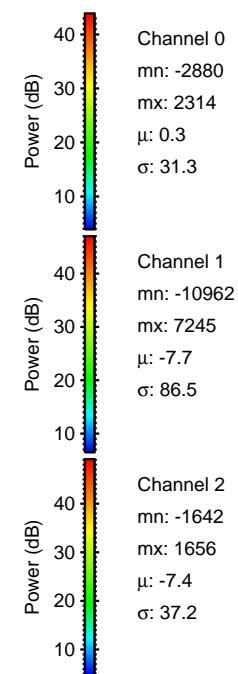
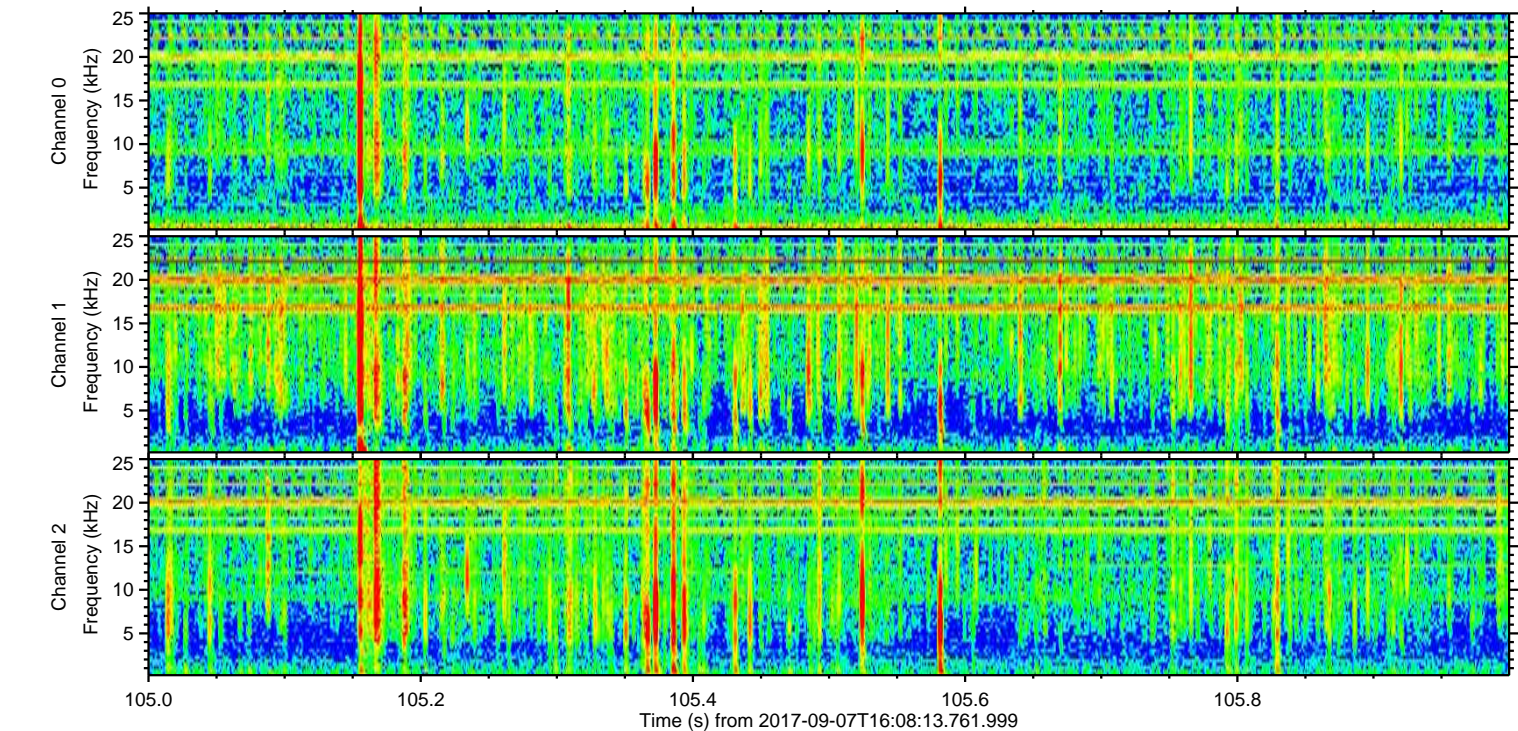
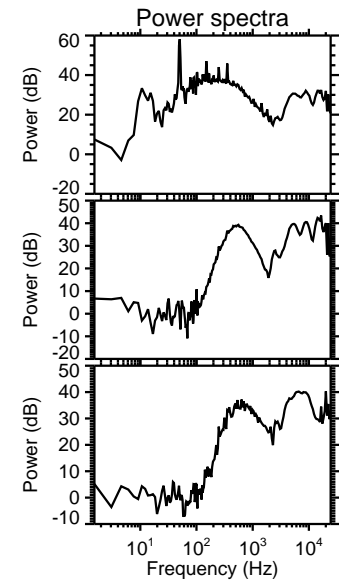
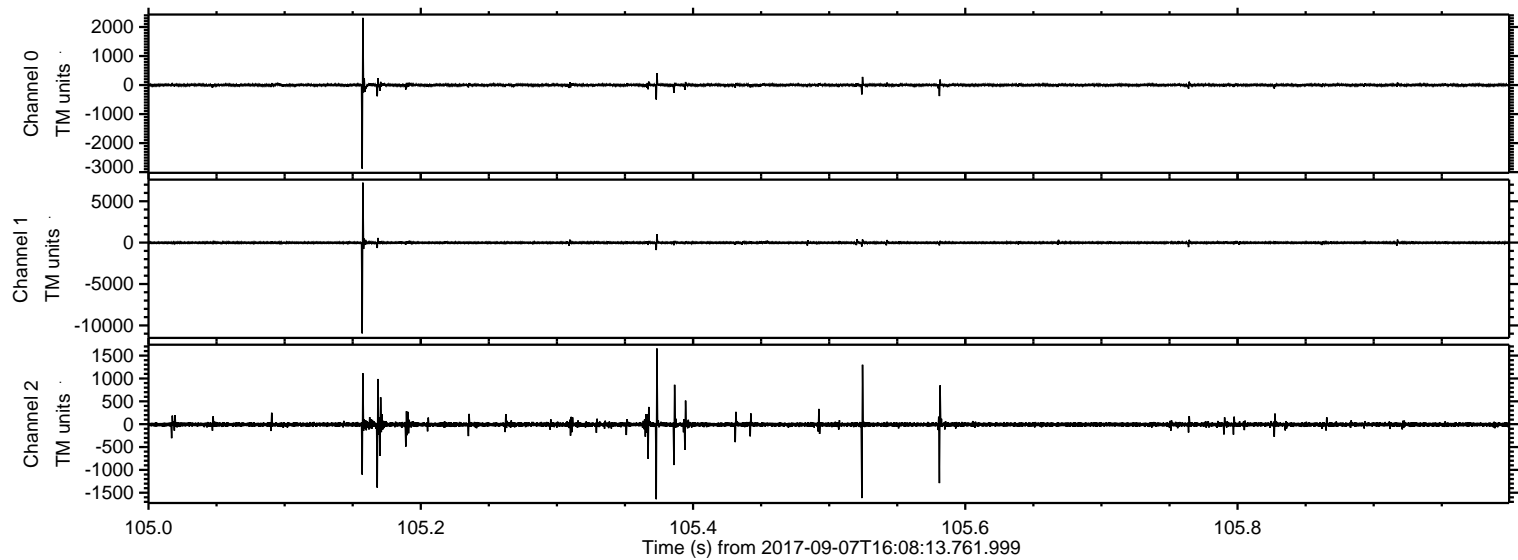

Processed Thu Sep 7 18:16:43 2017 by ELM ver.2012-10-06 from 001__elm20170907_160812__dat00.bin

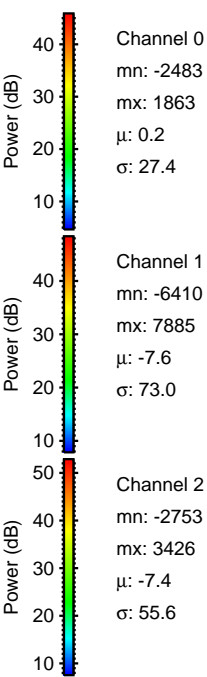
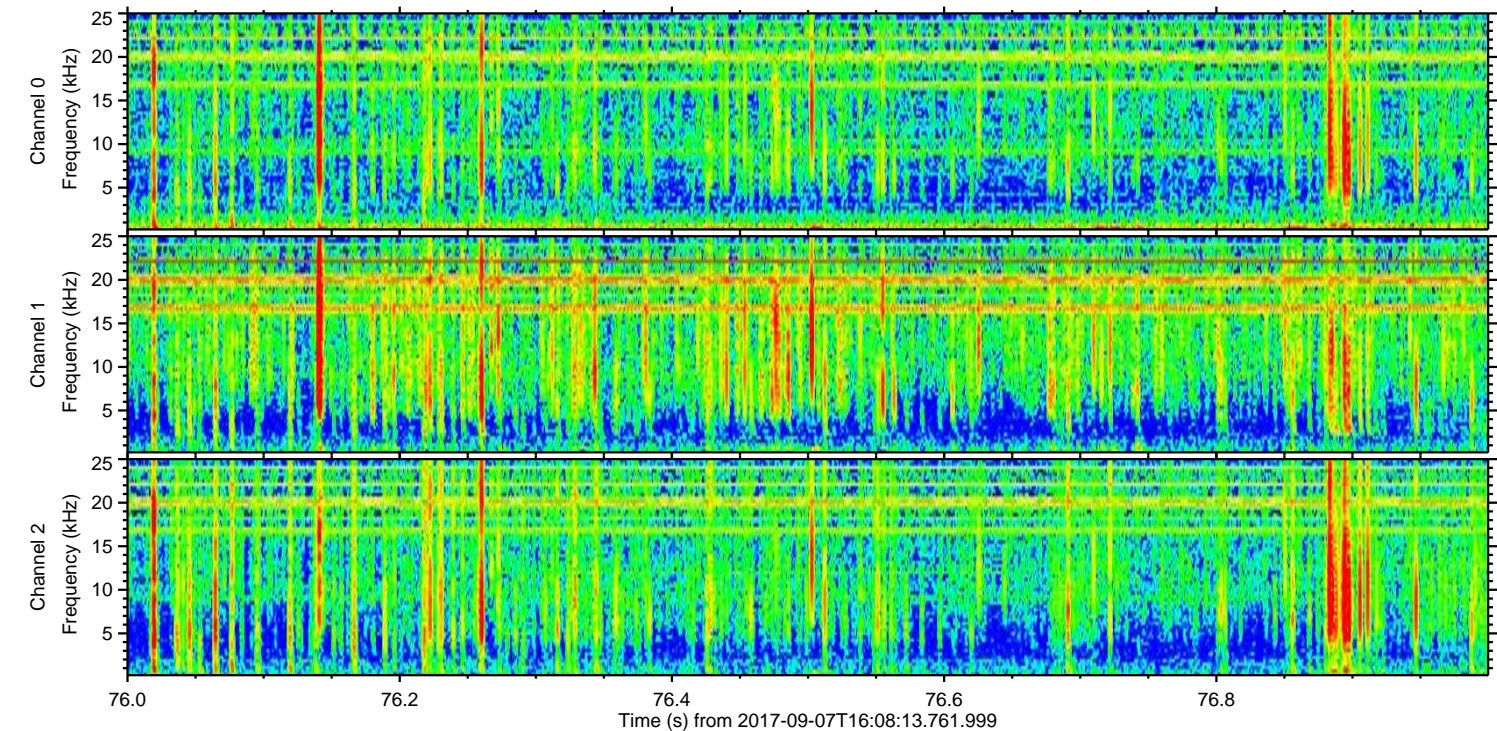
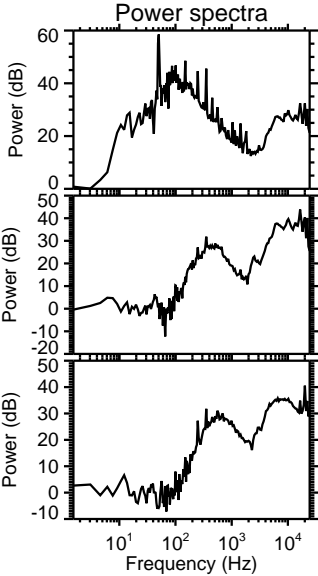
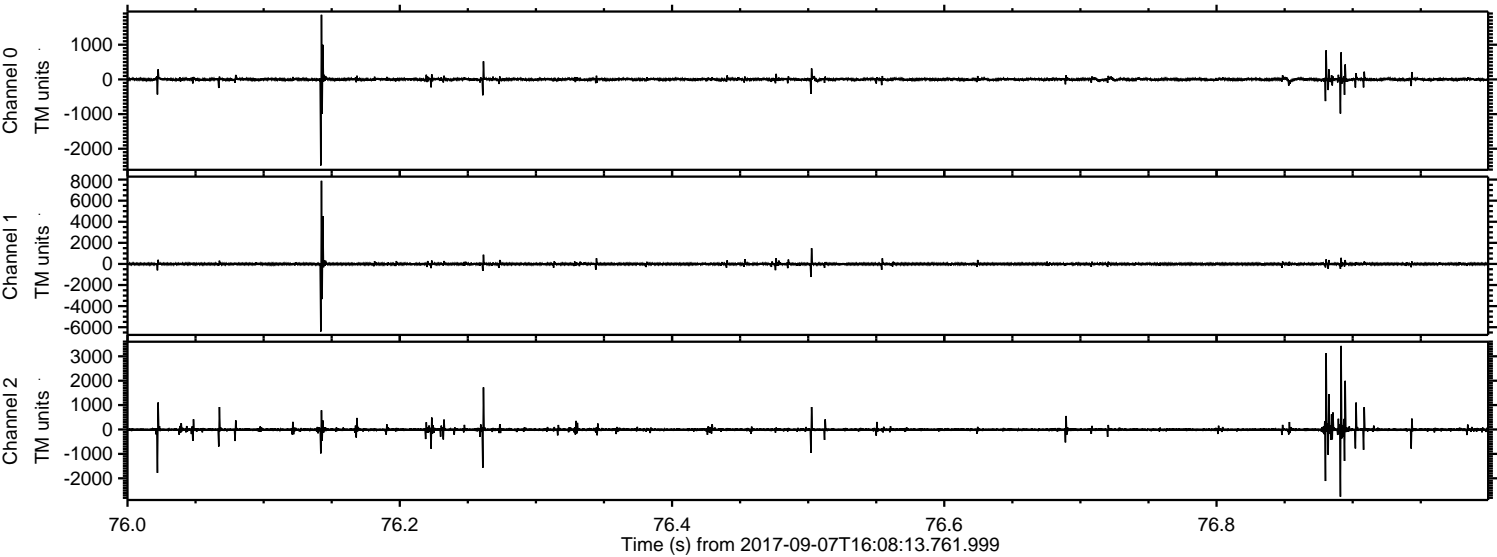

Channel 0
mn: -2483
mx: 1863
 μ : 0.2
 σ : 27.4

Channel 1
mn: -6410
mx: 7885
 μ : -7.6
 σ : 73.0

Channel 2
mn: -2753
mx: 3426
 μ : -7.4
 σ : 55.6

Processed Thu Sep 7 18:16:43 2017 by ELM ver.2012-10-06 from 001__elm20170907_160812__dat00.bin

