

ELMAVAN 3D WAVEFORMS (Measured data sampled at 50 kHz) 51000 packets of 144 samples from 2017-09-07T15:08:11.330.999.

Processed Thu Sep 7 17:16:28 2017 by ELM ver.2012-10-06 from 001__elm20170907_150810__dat00.bin

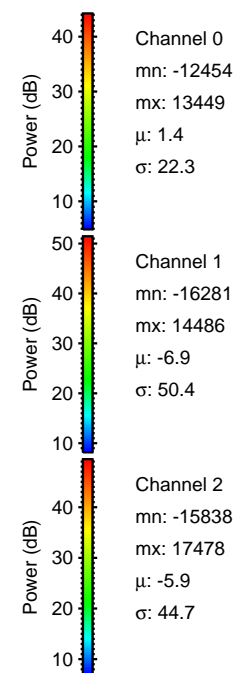
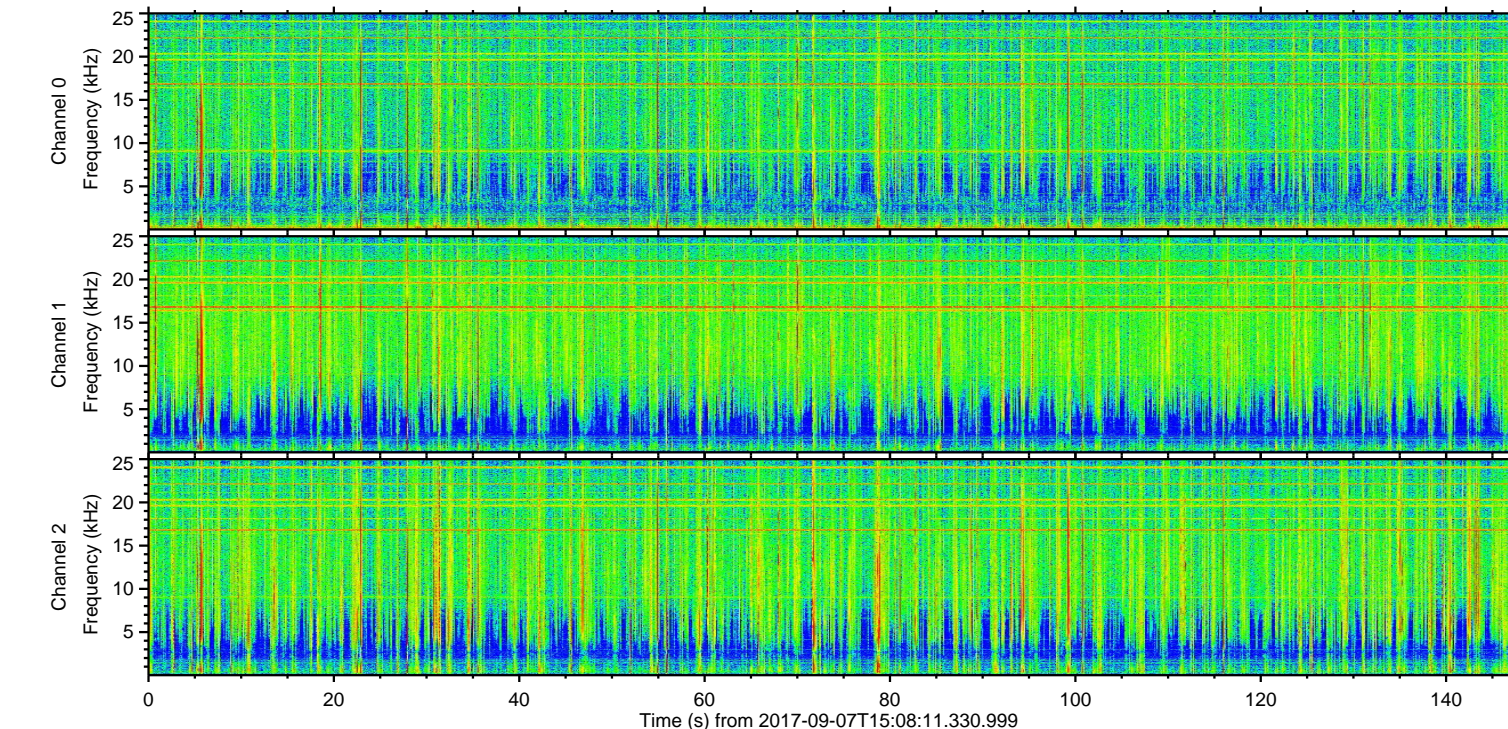
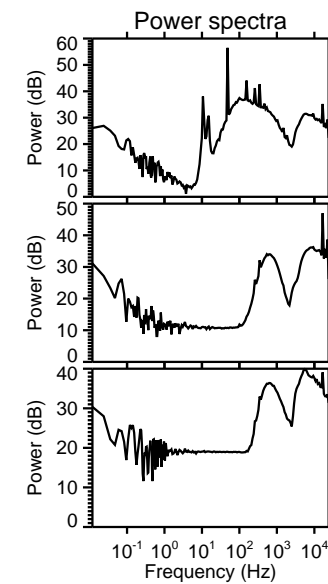
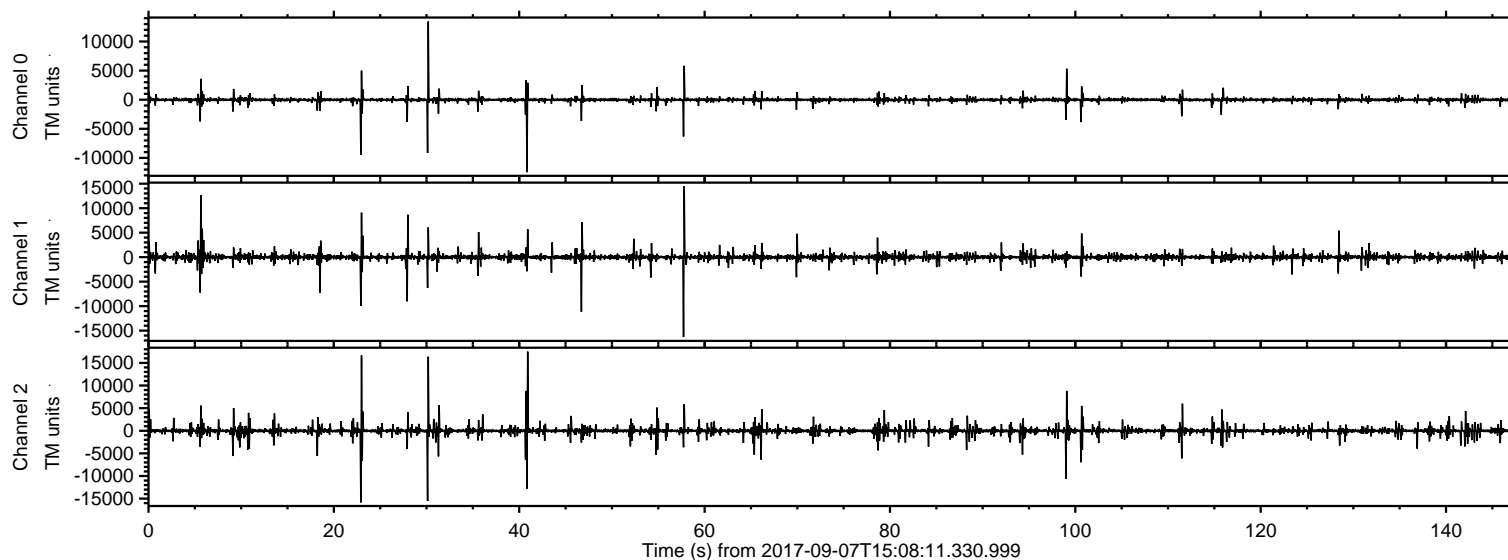

ELMAVAN 3D WAVEFORMS (Measured data sampled at 50 kHz) 51000 packets of 144 samples from 2017-09-07T15:08:11.330.999. Part 41/147

Processed Thu Sep 7 17:16:34 2017 by ELM ver.2012-10-06 from 001__elm20170907_150810__dat00.bin

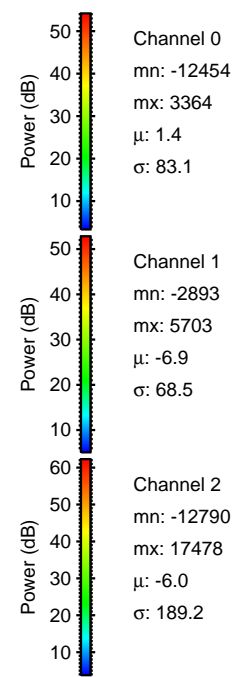
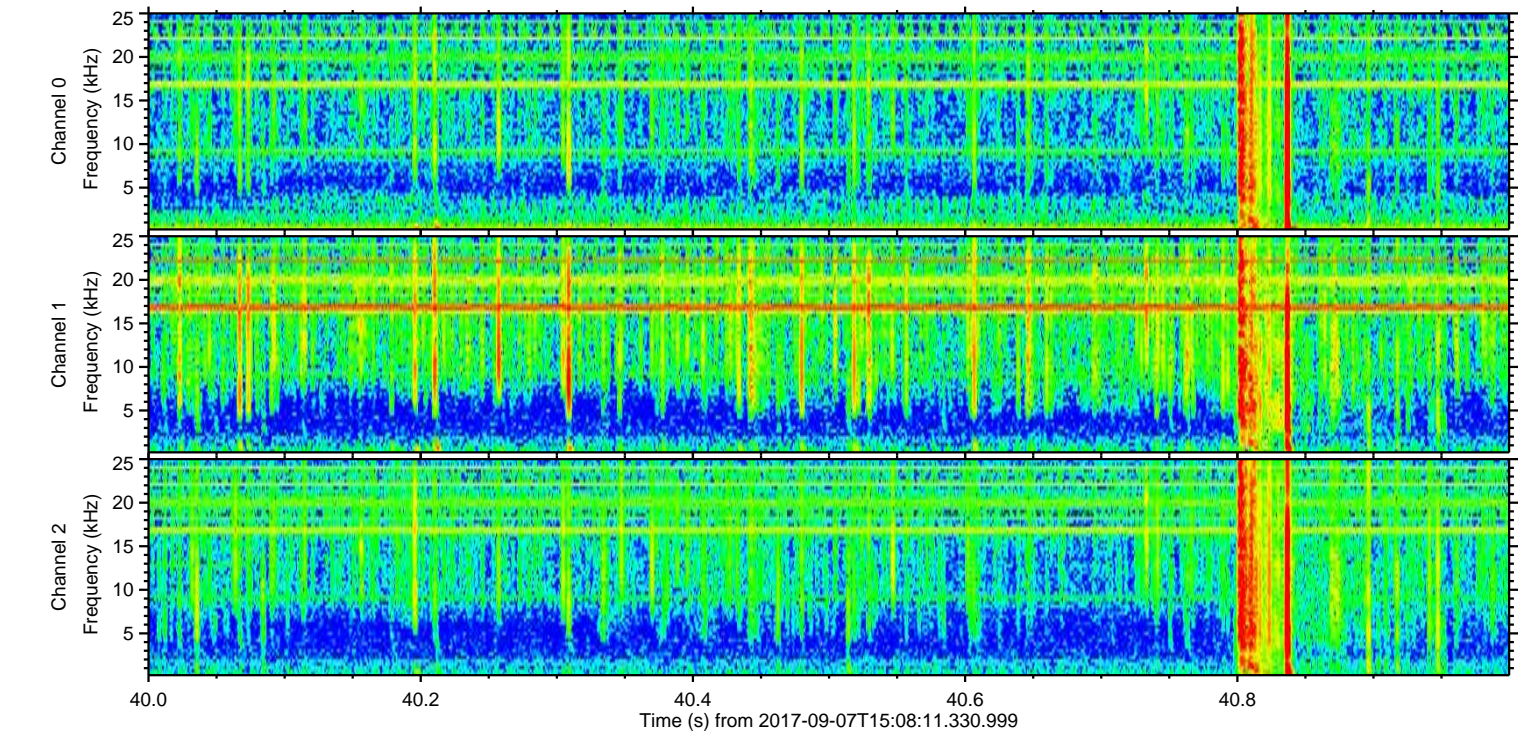
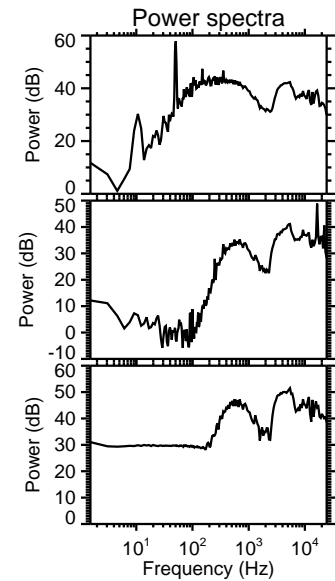
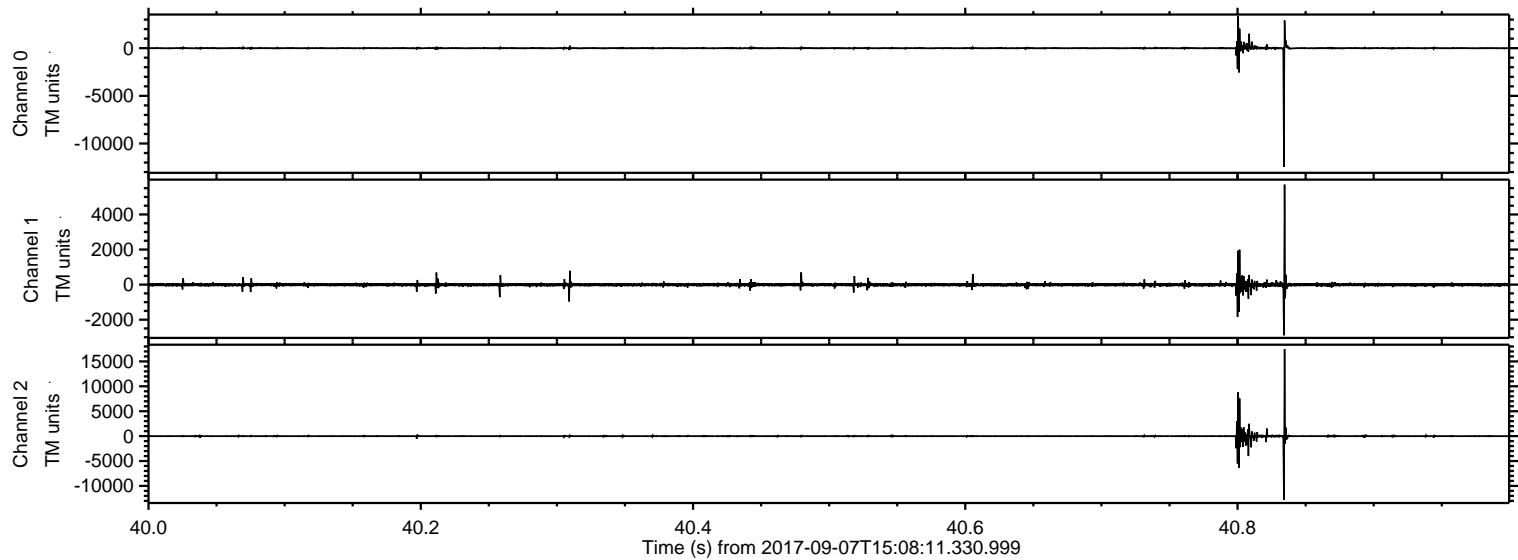

Processed Thu Sep 7 17:16:35 2017 by ELM ver.2012-10-06 from 001__elm20170907_150810__dat00.bin

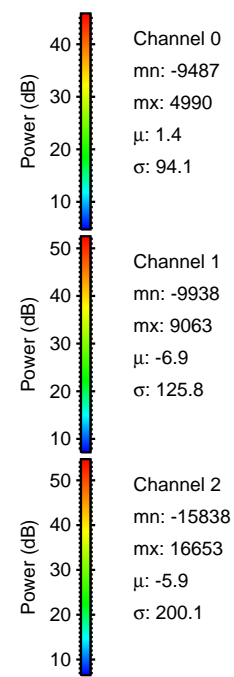
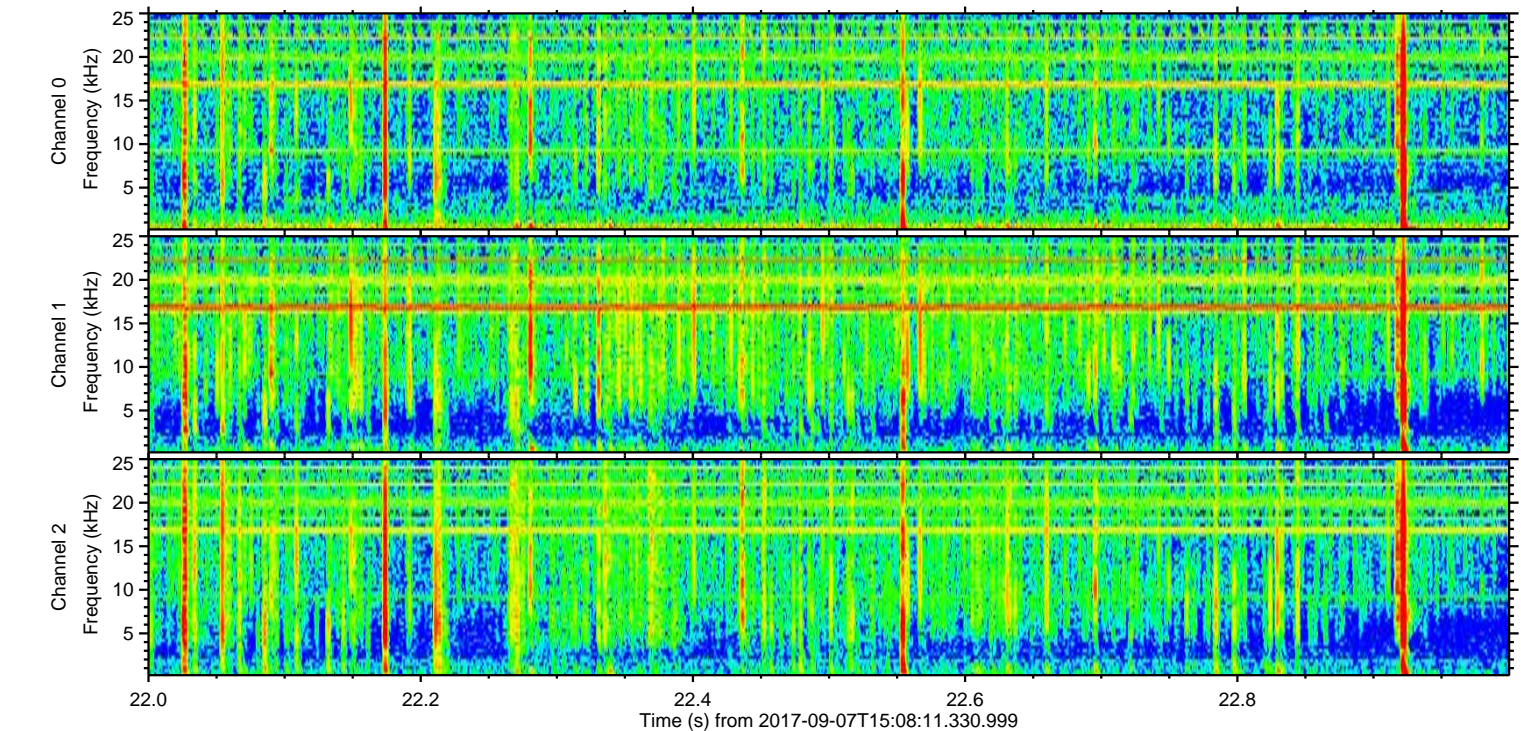
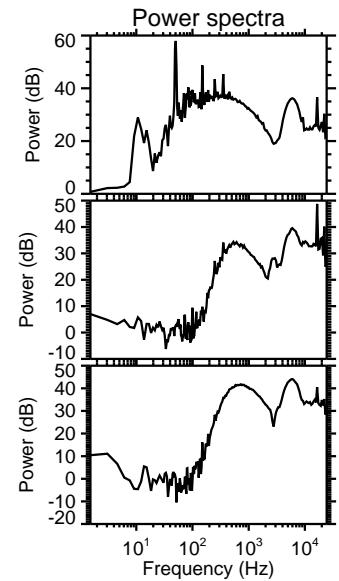
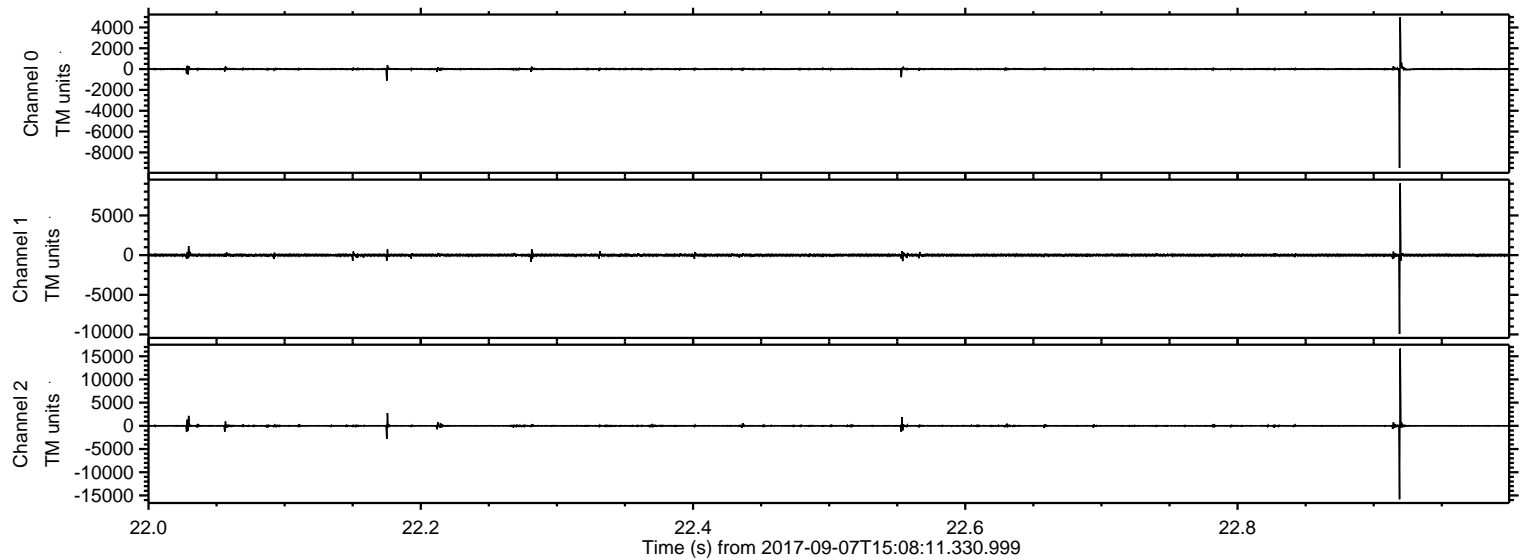

Processed Thu Sep 7 17:16:36 2017 by ELM ver.2012-10-06 from 001__elm20170907_150810__dat00.bin

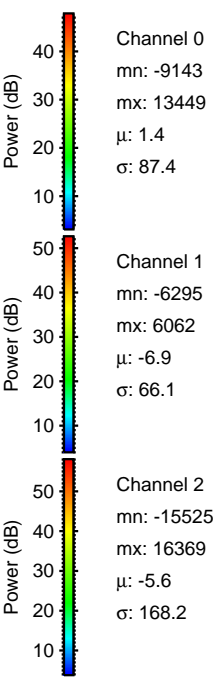
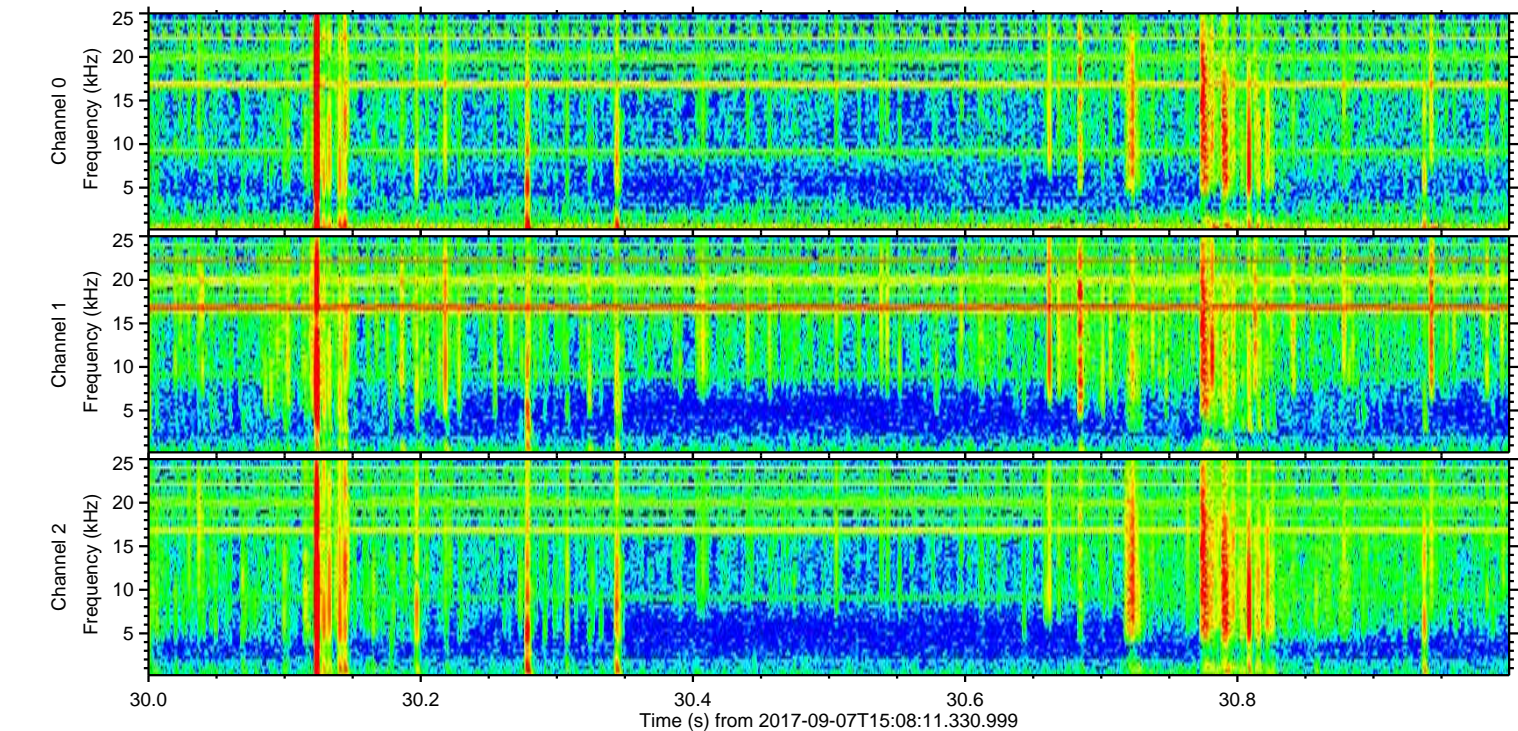
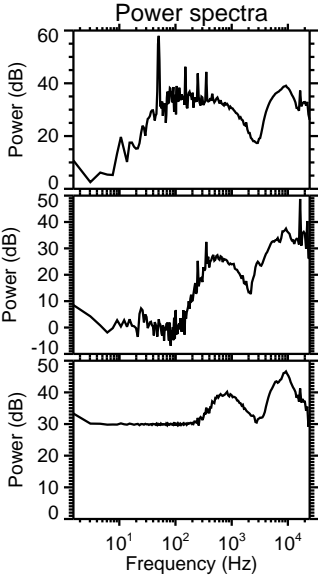
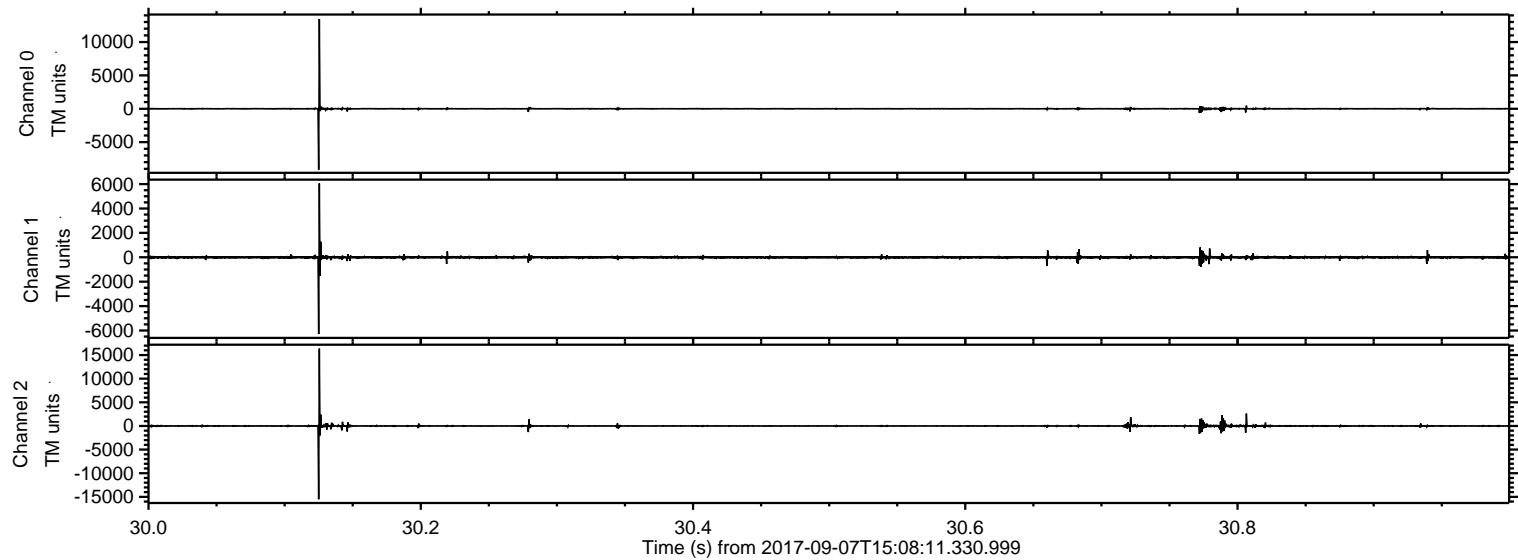

Channel 0
mn: -9143
mx: 13449
 μ : 1.4
 σ : 87.4

Channel 1
mn: -6295
mx: 6062
 μ : -6.9
 σ : 66.1

Channel 2
mn: -15525
mx: 16369
 μ : -5.6
 σ : 168.2

Processed Thu Sep 7 17:16:37 2017 by ELM ver.2012-10-06 from 001__elm20170907_150810__dat00.bin

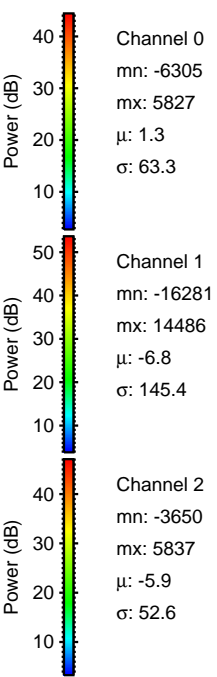
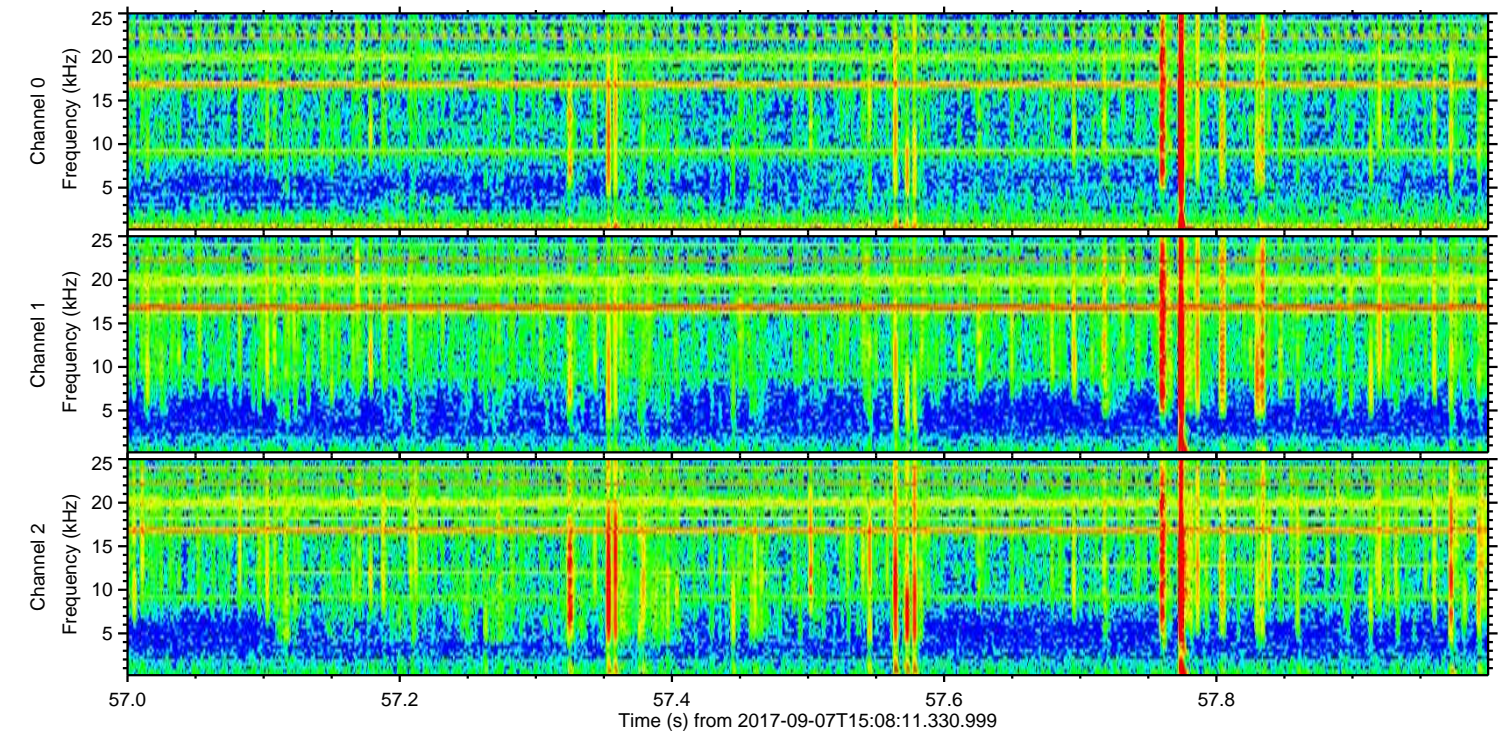
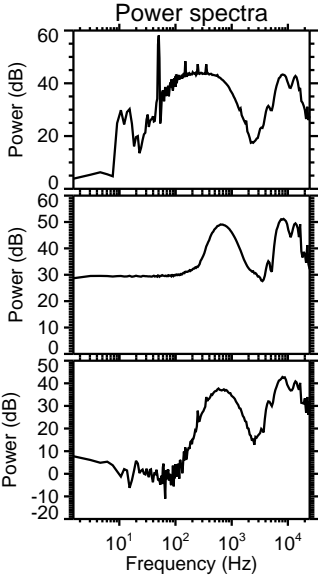
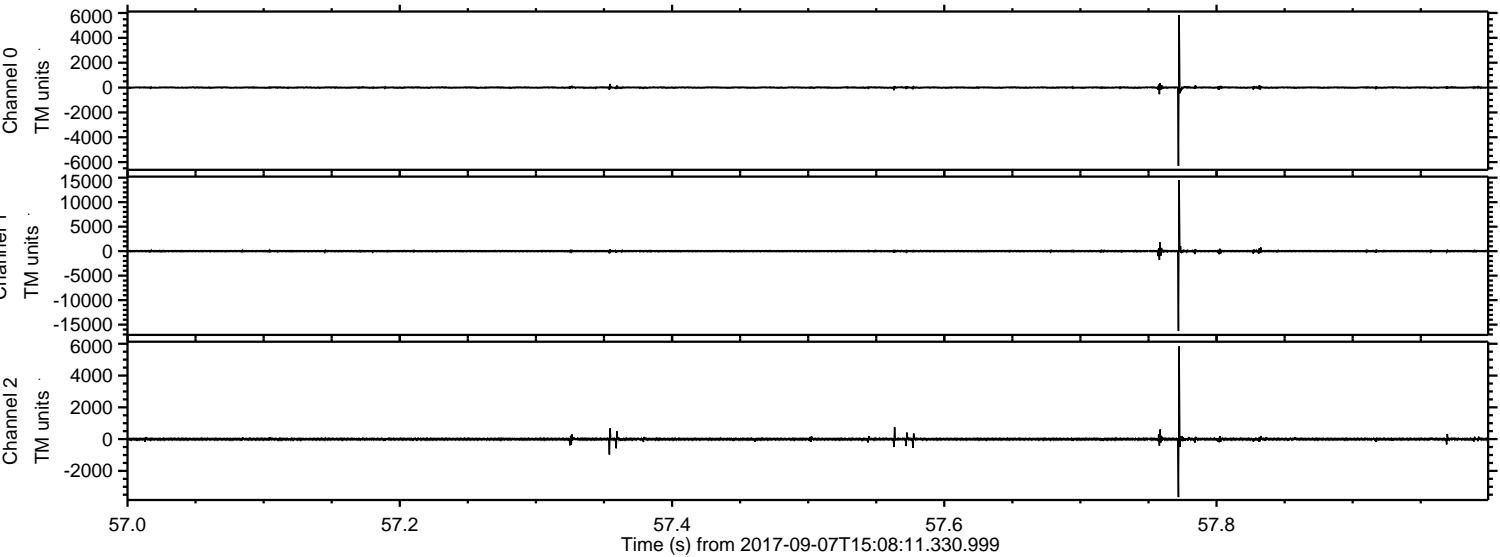

Processed Thu Sep 7 17:16:37 2017 by ELM ver.2012-10-06 from 001__elm20170907_150810__dat00.bin

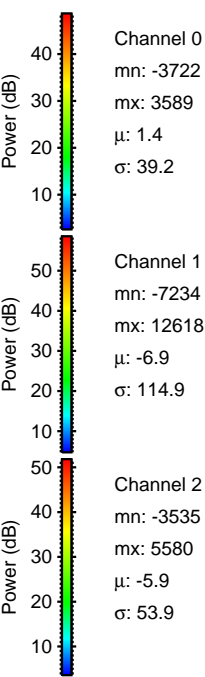
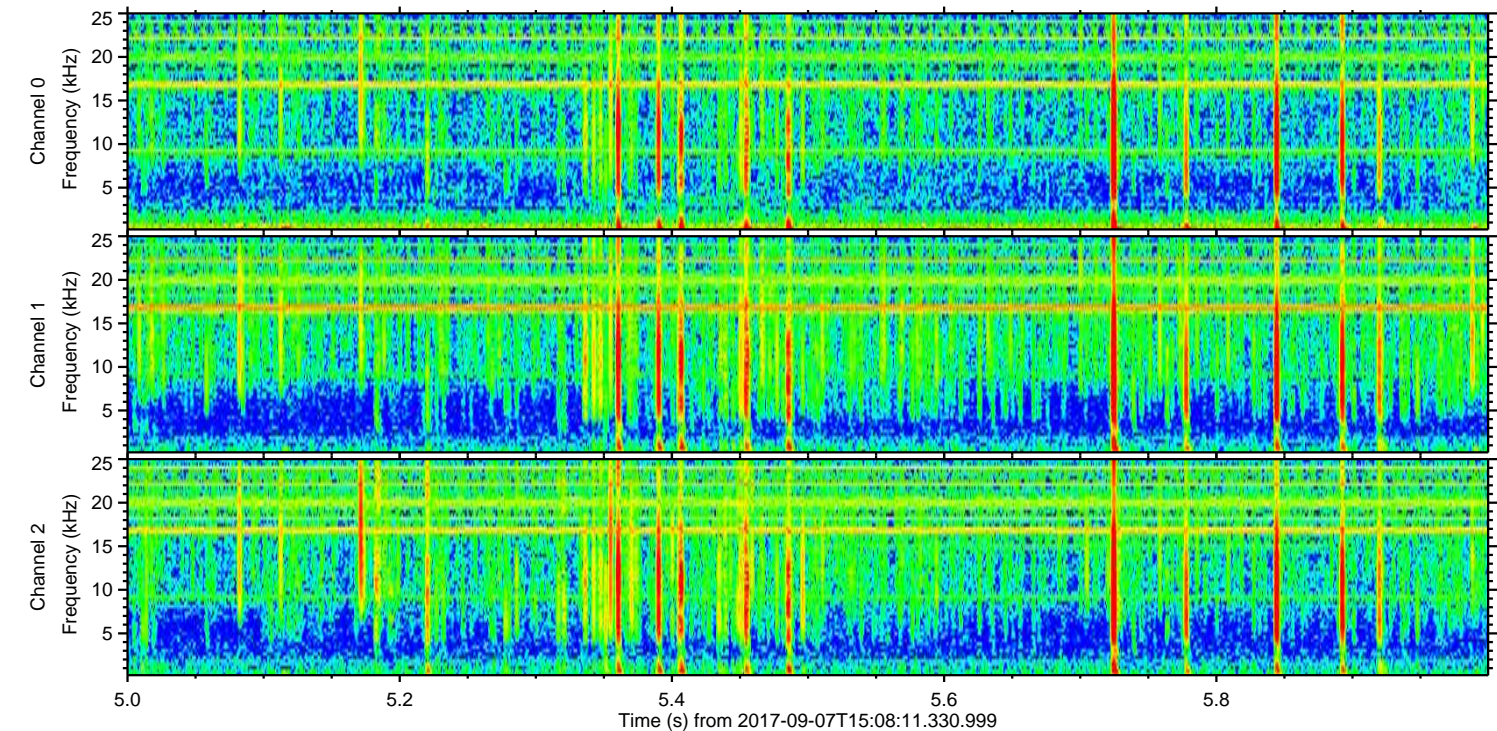
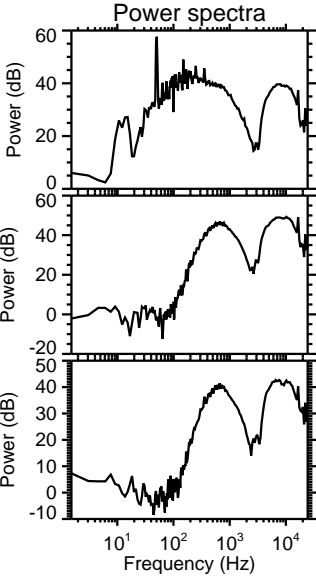
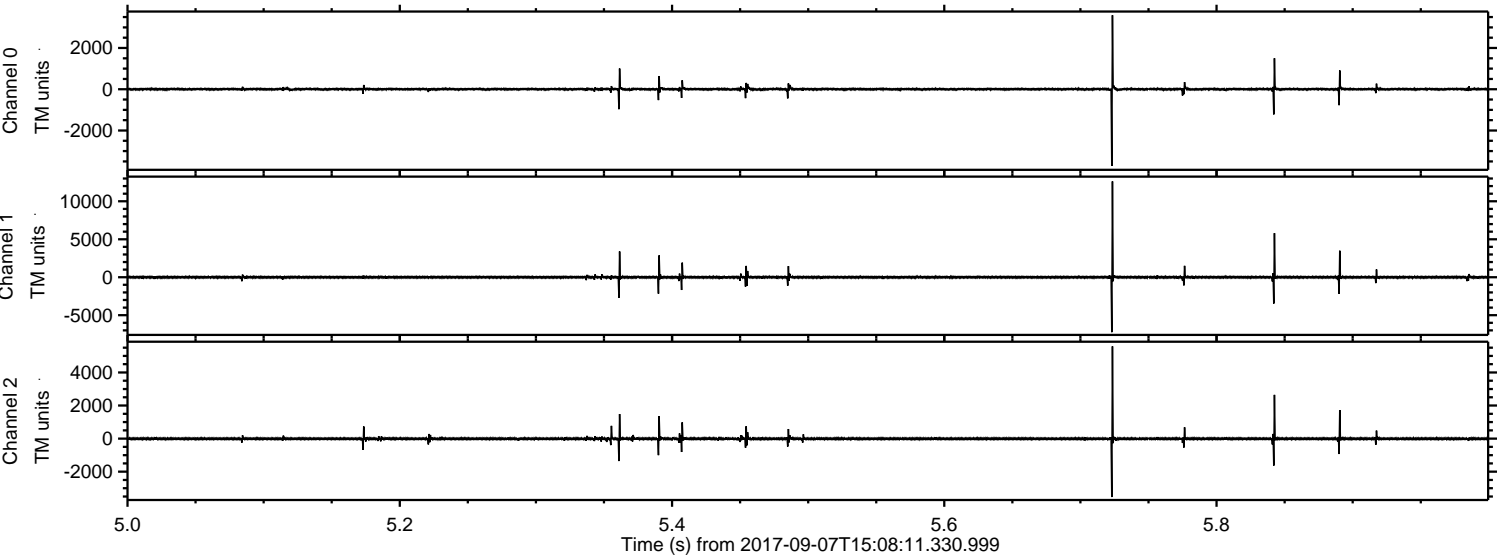

ELMAVAN 3D WAVEFORMS (Measured data sampled at 50 kHz) 51000 packets of 144 samples from 2017-09-07T15:08:11.330.999. Part 47/147

Processed Thu Sep 7 17:16:38 2017 by ELM ver.2012-10-06 from 001__elm20170907_150810__dat00.bin

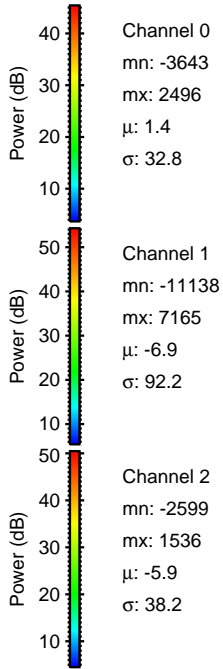
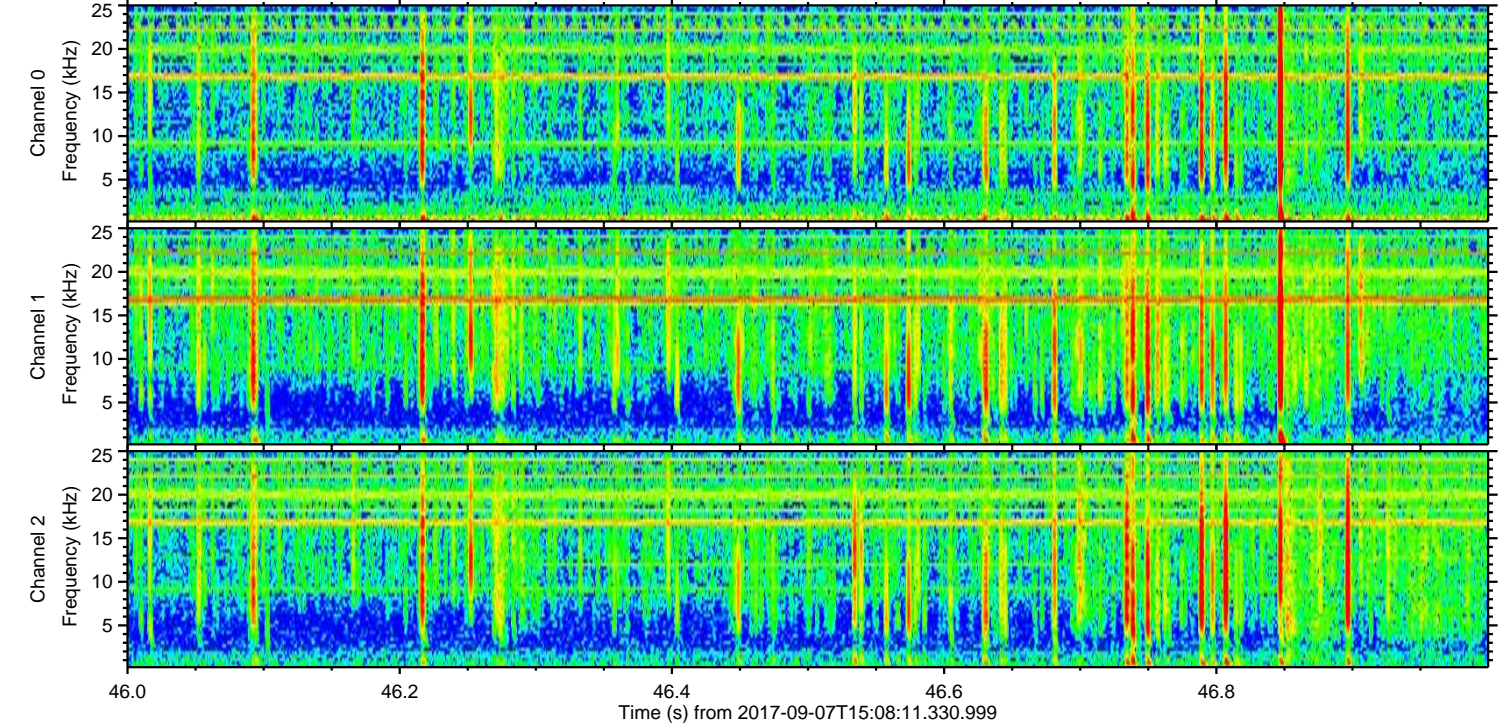
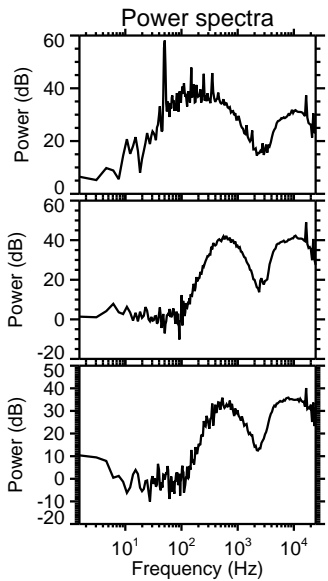
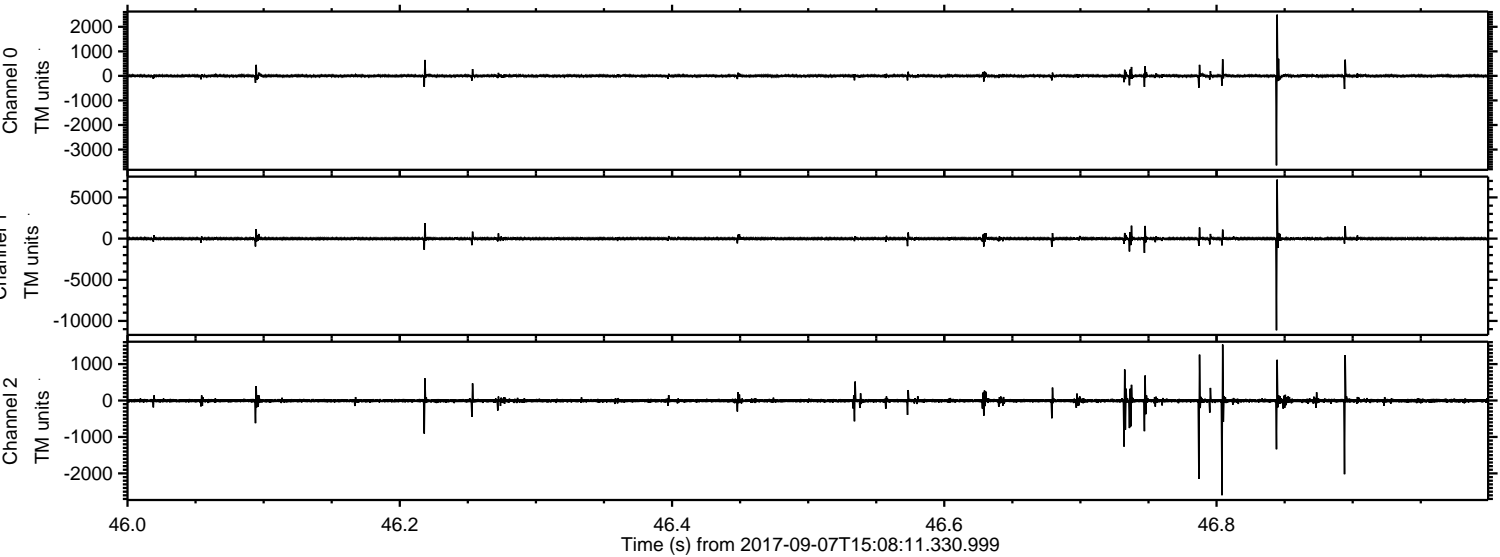

ELMAVAN 3D WAVEFORMS (Measured data sampled at 50 kHz) 51000 packets of 144 samples from 2017-09-07T15:08:11.330.999. Part 100/147

Processed Thu Sep 7 17:16:39 2017 by ELM ver.2012-10-06 from 001__elm20170907_150810__dat00.bin

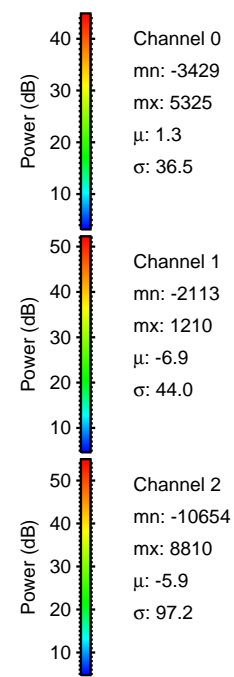
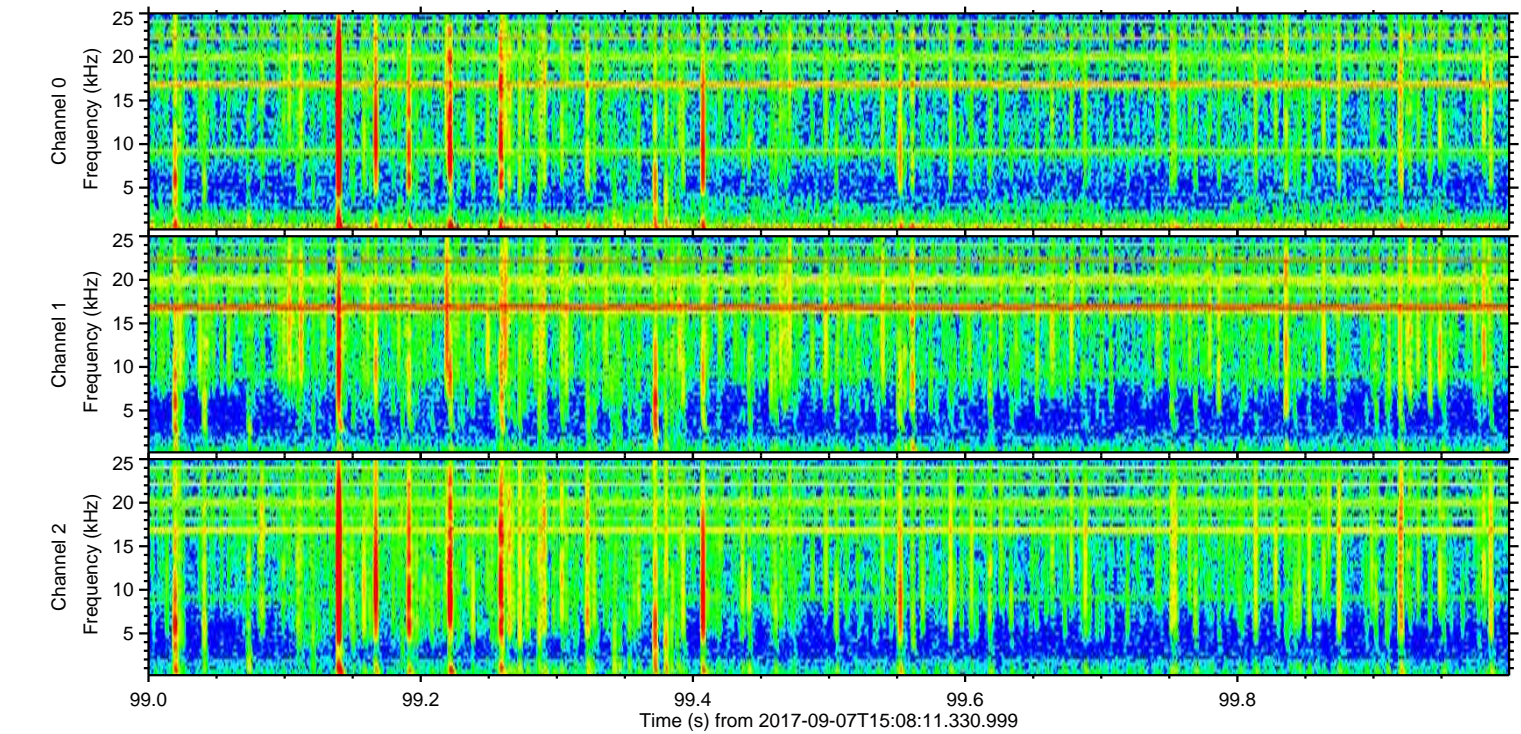
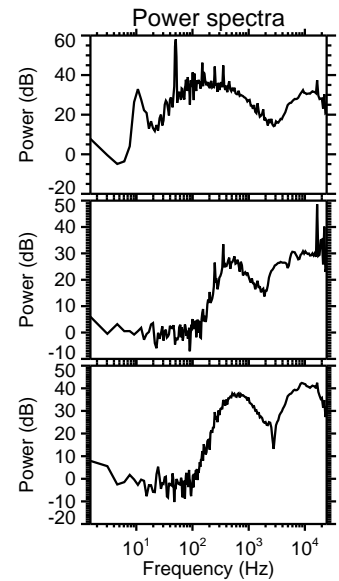
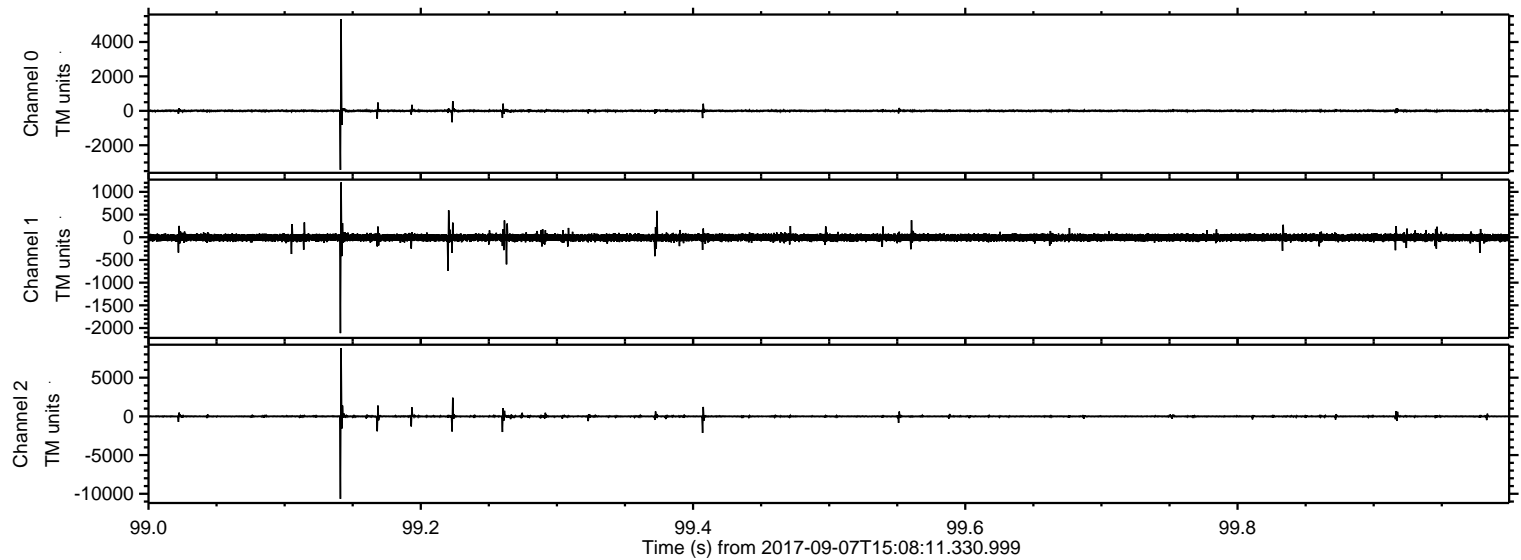

Processed Thu Sep 7 17:16:40 2017 by ELM ver.2012-10-06 from 001__elm20170907_150810__dat00.bin

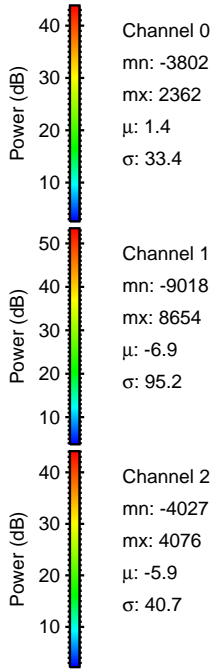
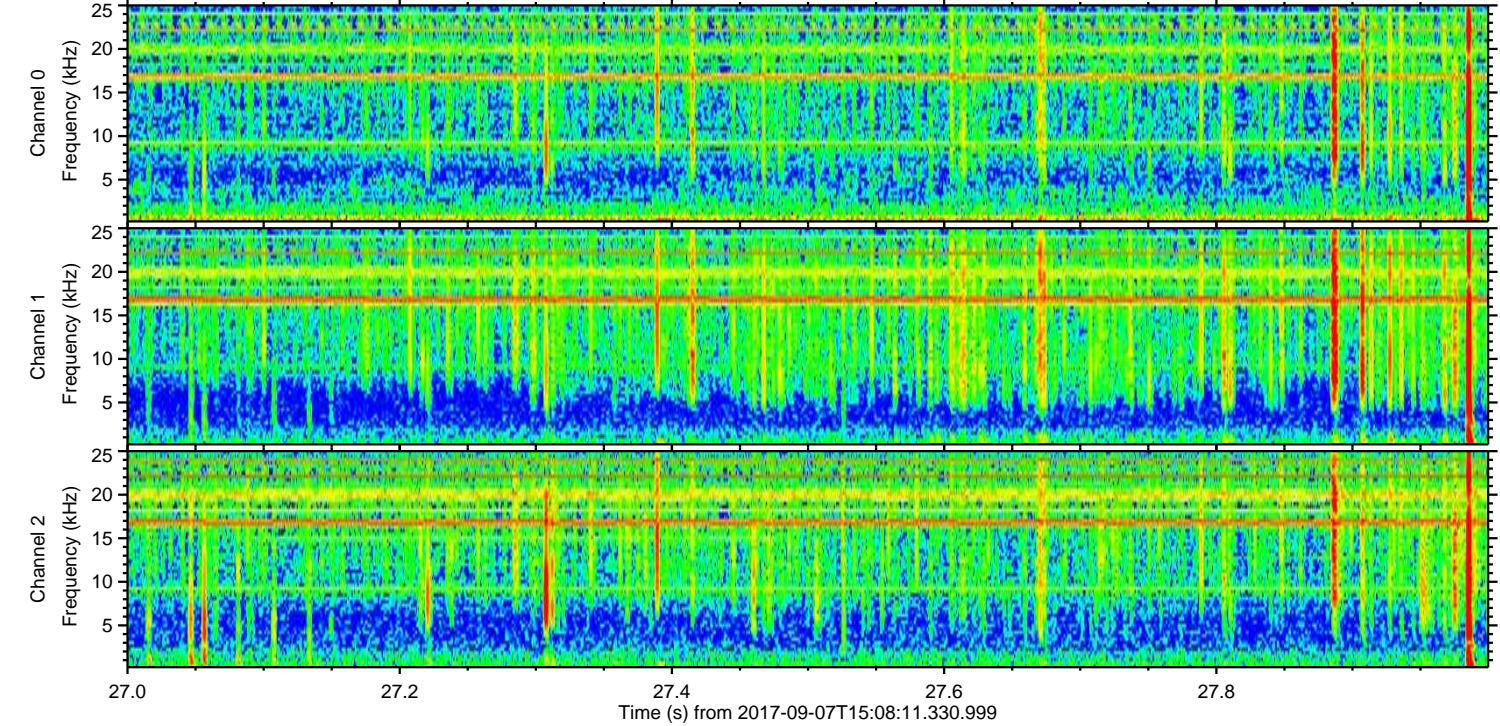
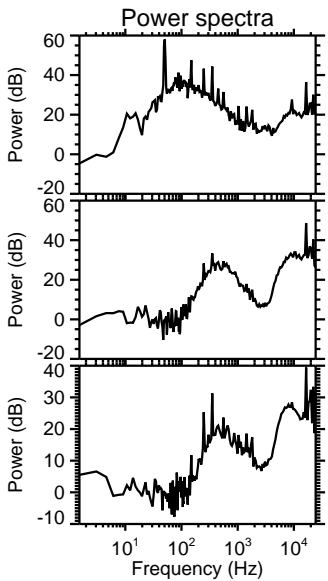
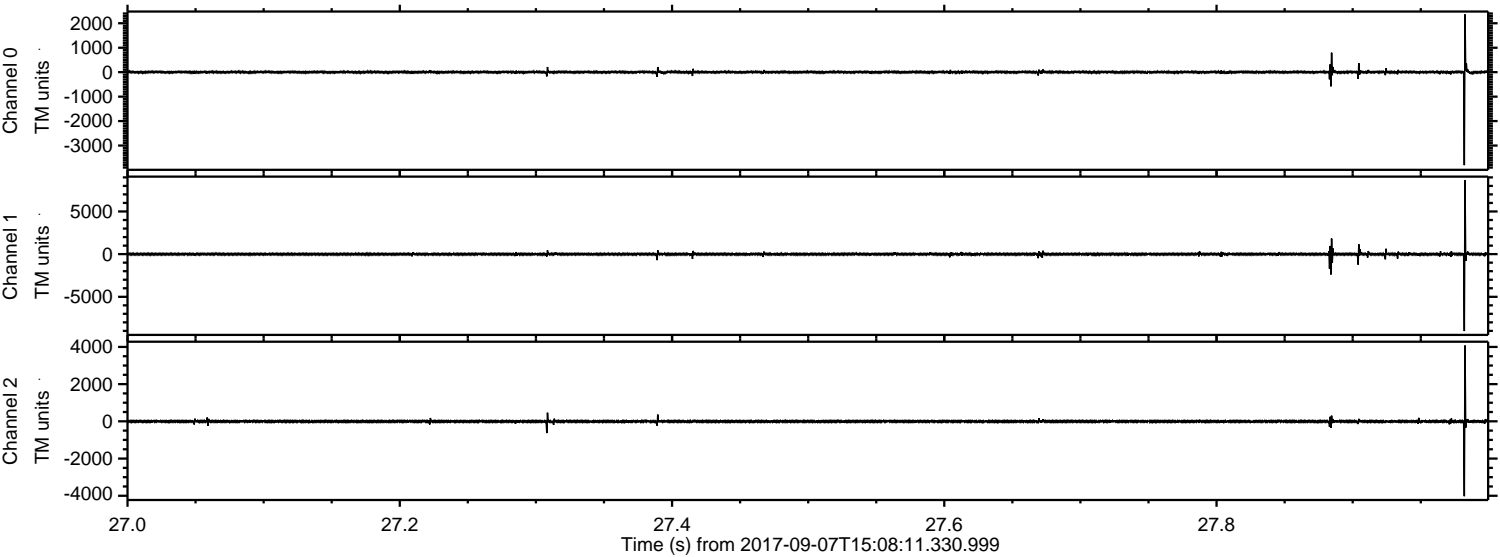

Processed Thu Sep 7 17:16:40 2017 by ELM ver.2012-10-06 from 001__elm20170907_150810__dat00.bin

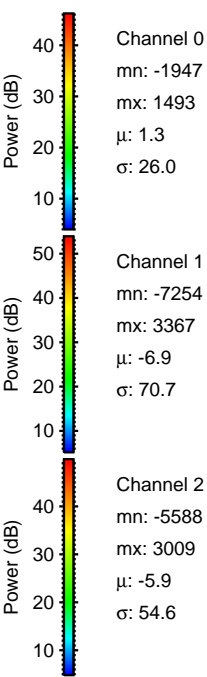
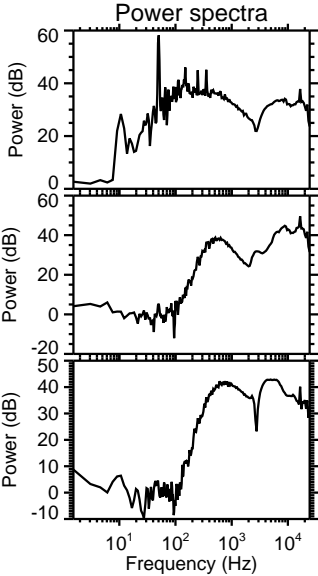
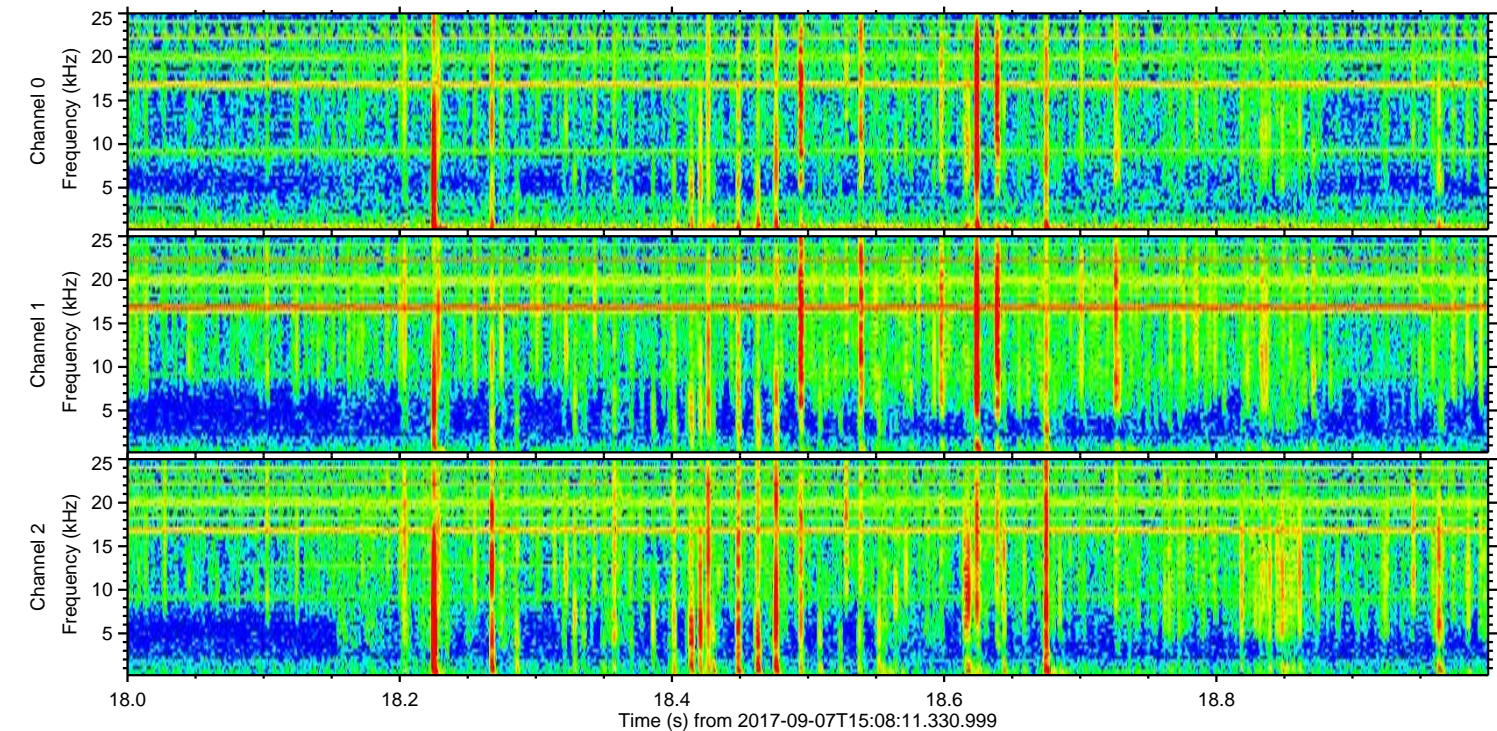
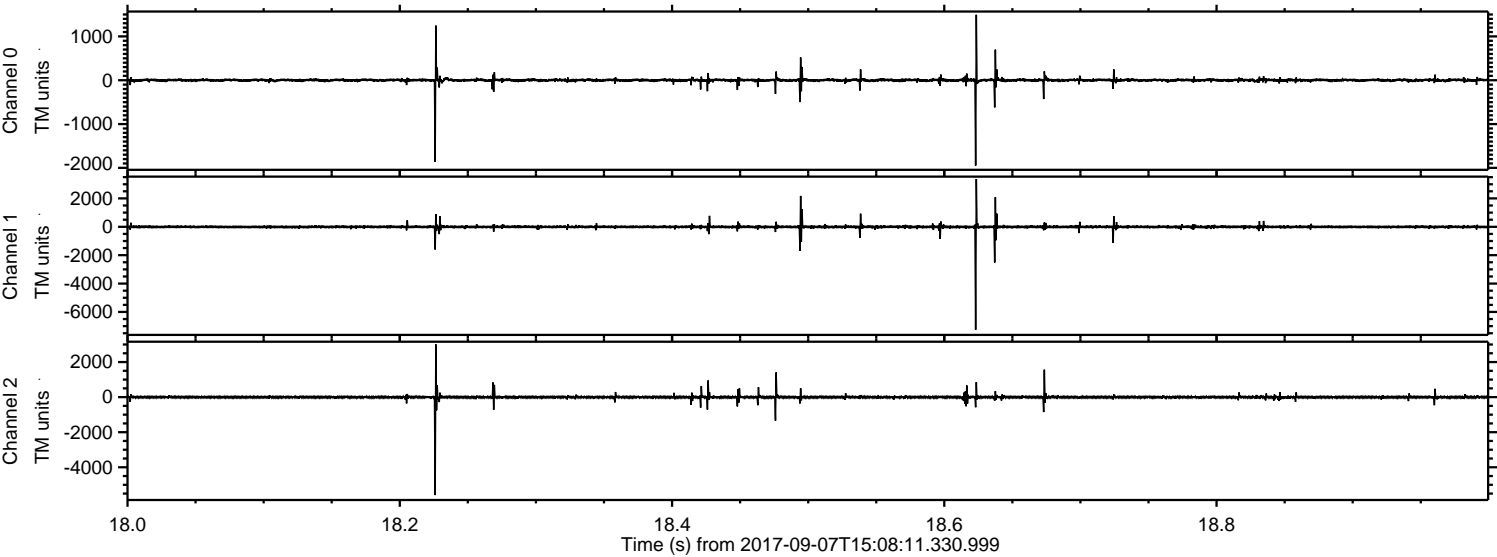

Channel 0
mn: -1947
mx: 1493
 μ : 1.3
 σ : 26.0

Channel 1
mn: -7254
mx: 3367
 μ : -6.9
 σ : 70.7

Channel 2
mn: -5588
mx: 3009
 μ : -5.9
 σ : 54.6

Processed Thu Sep 7 17:16:41 2017 by ELM ver.2012-10-06 from 001__elm20170907_150810__dat00.bin

