

# ELMAVAN 3D WAVEFORMS (Measured data sampled at 50 kHz) 51000 packets of 144 samples from 2017-09-07T13:18:06.876.999.

Processed Thu Sep 7 15:25:50 2017 by ELM ver.2012-10-06 from 001\_\_elm20170907\_131805\_\_dat00.bin

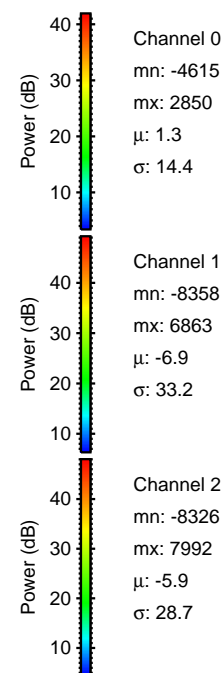

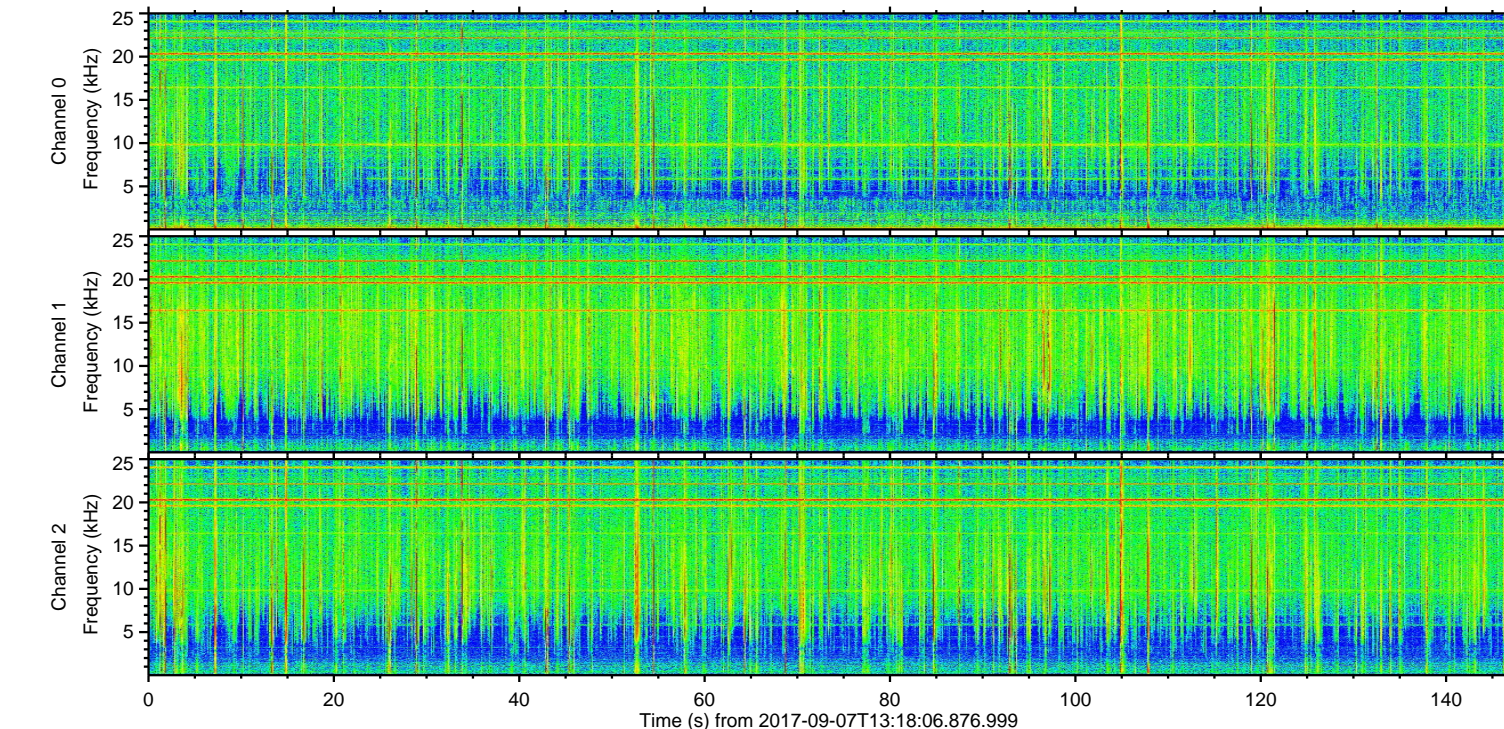
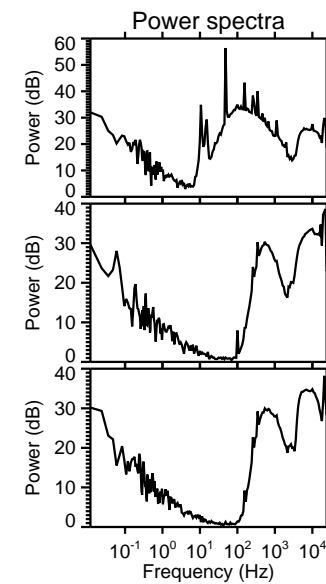
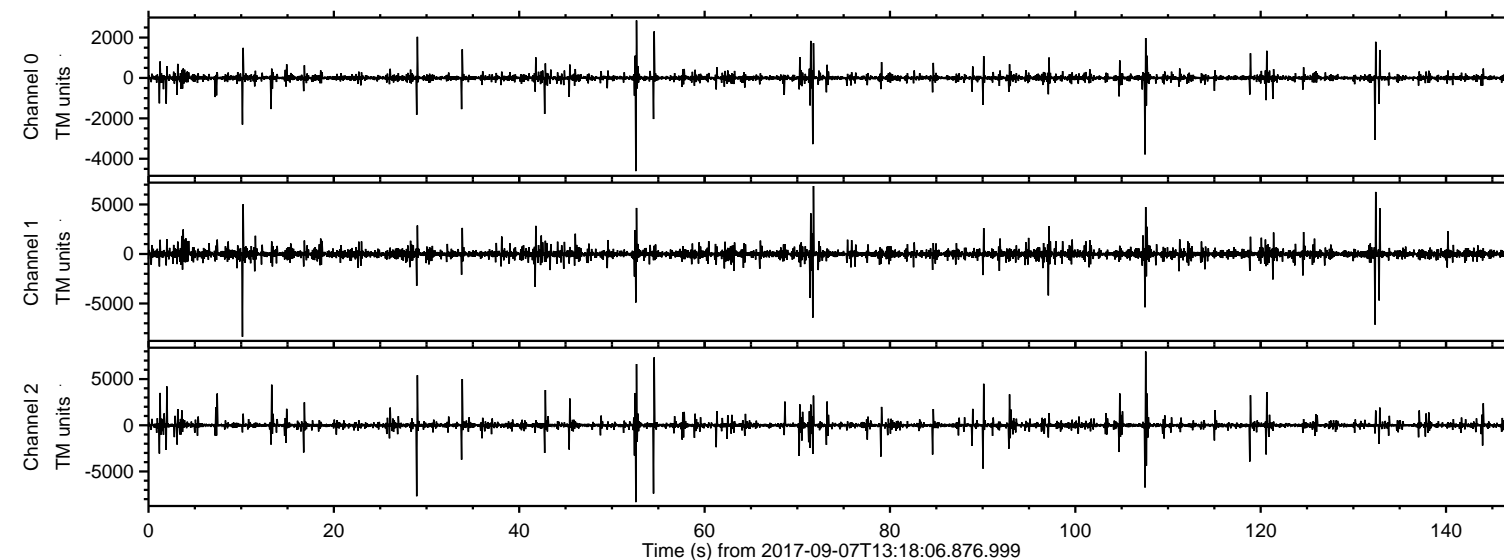

Processed Thu Sep 7 15:25:56 2017 by ELM ver.2012-10-06 from 001\_\_elm20170907\_131805\_\_dat00.bin

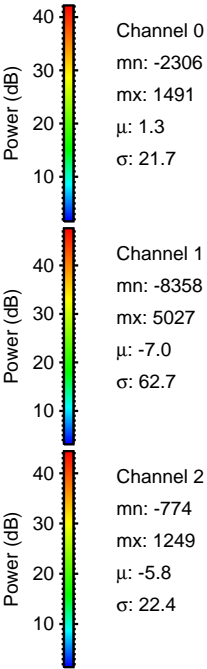
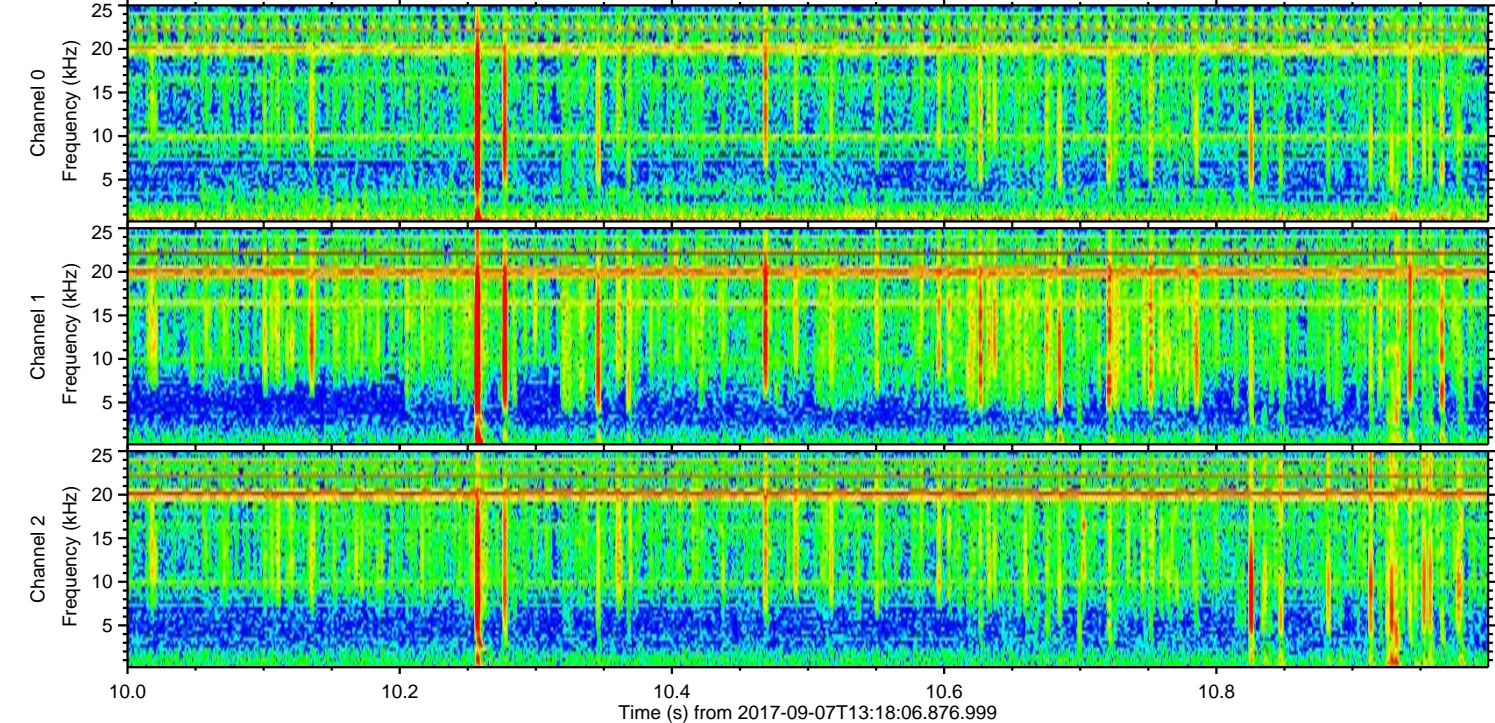
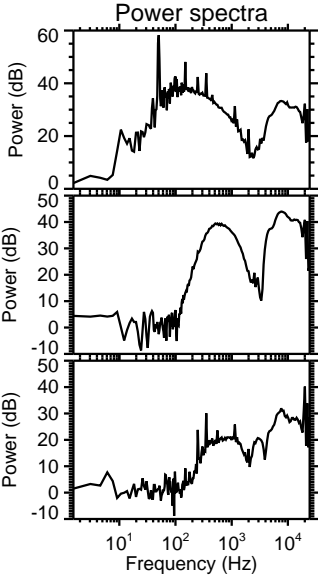
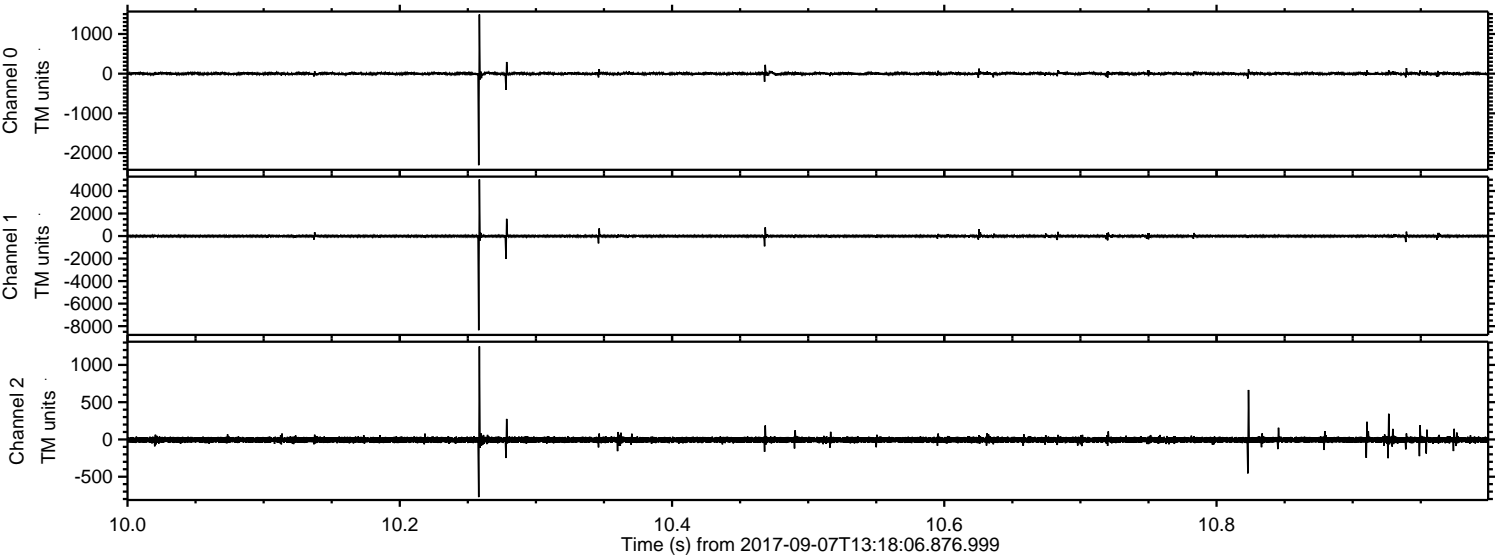



Processed Thu Sep 7 15:25:57 2017 by ELM ver.2012-10-06 from 001\_\_elm20170907\_131805\_\_dat00.bin

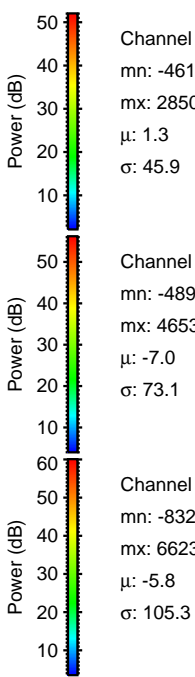
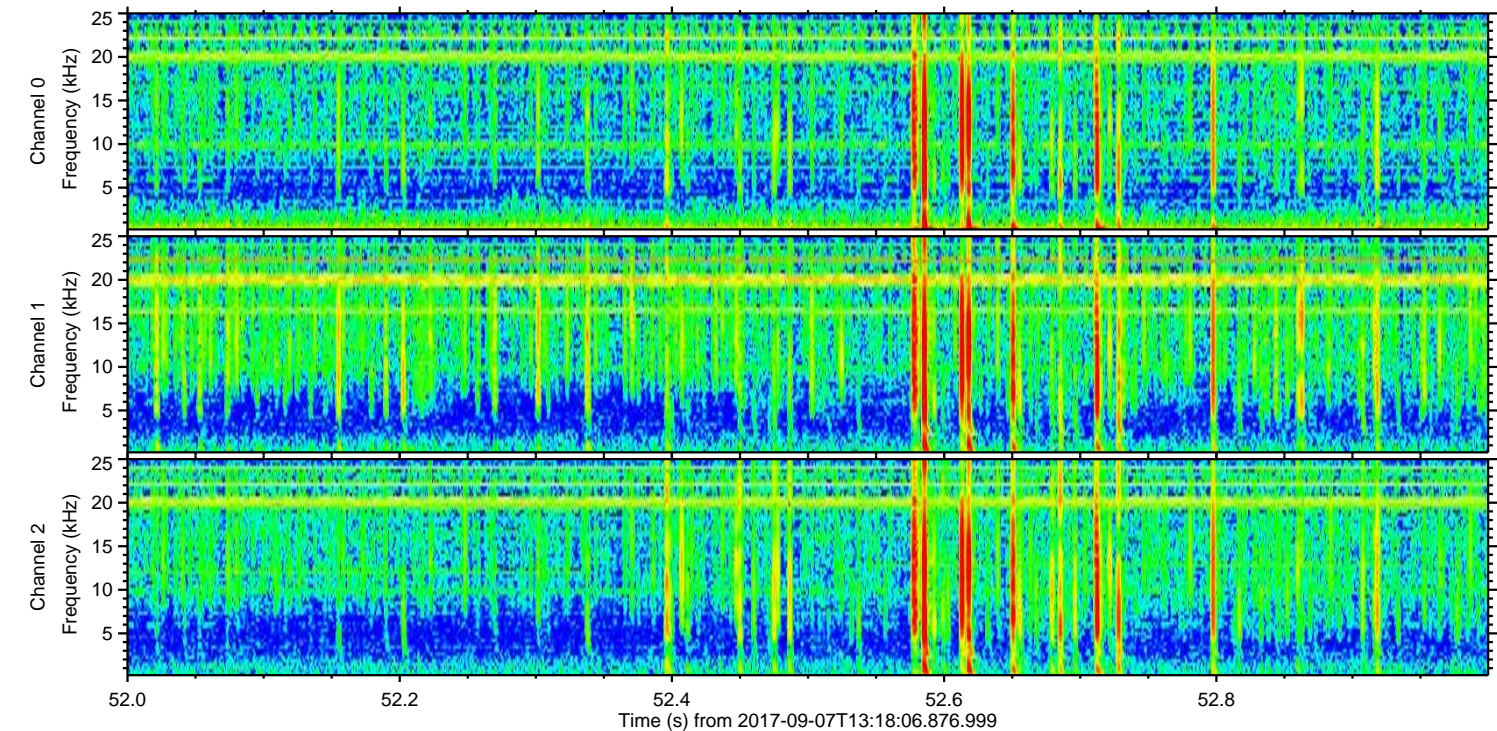
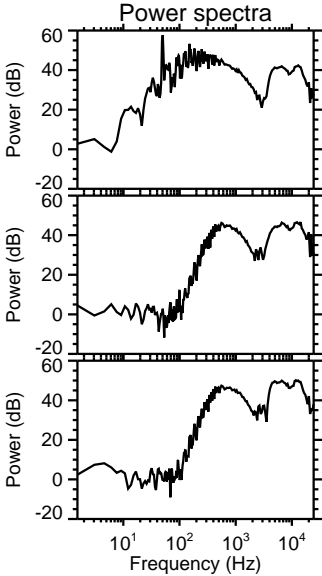
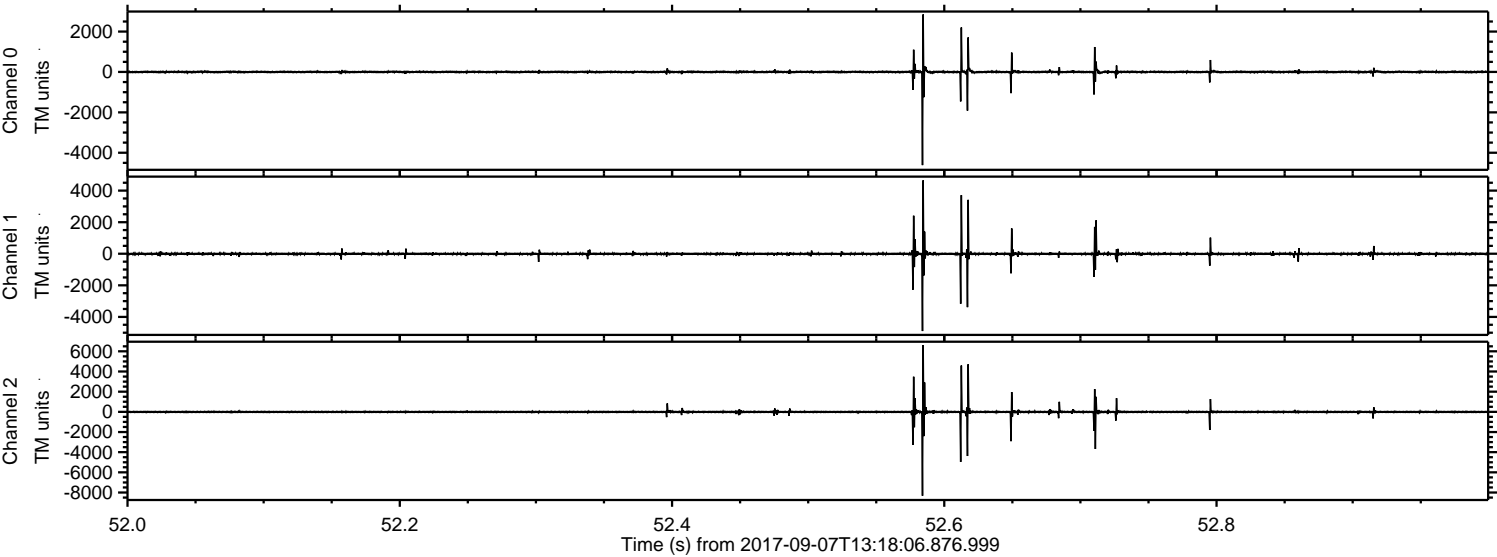



ELMAVAN 3D WAVEFORMS (Measured data sampled at 50 kHz) 51000 packets of 144 samples from 2017-09-07T13:18:06.876.999. Part 108/147

Processed Thu Sep 7 15:25:58 2017 by ELM ver.2012-10-06 from 001\_\_elm20170907\_131805\_\_dat00.bin

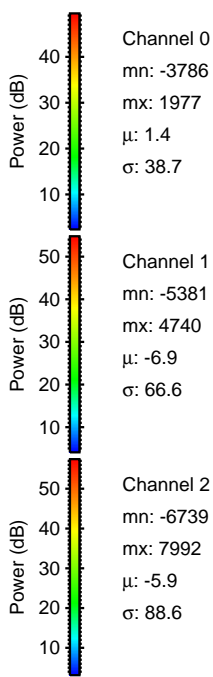
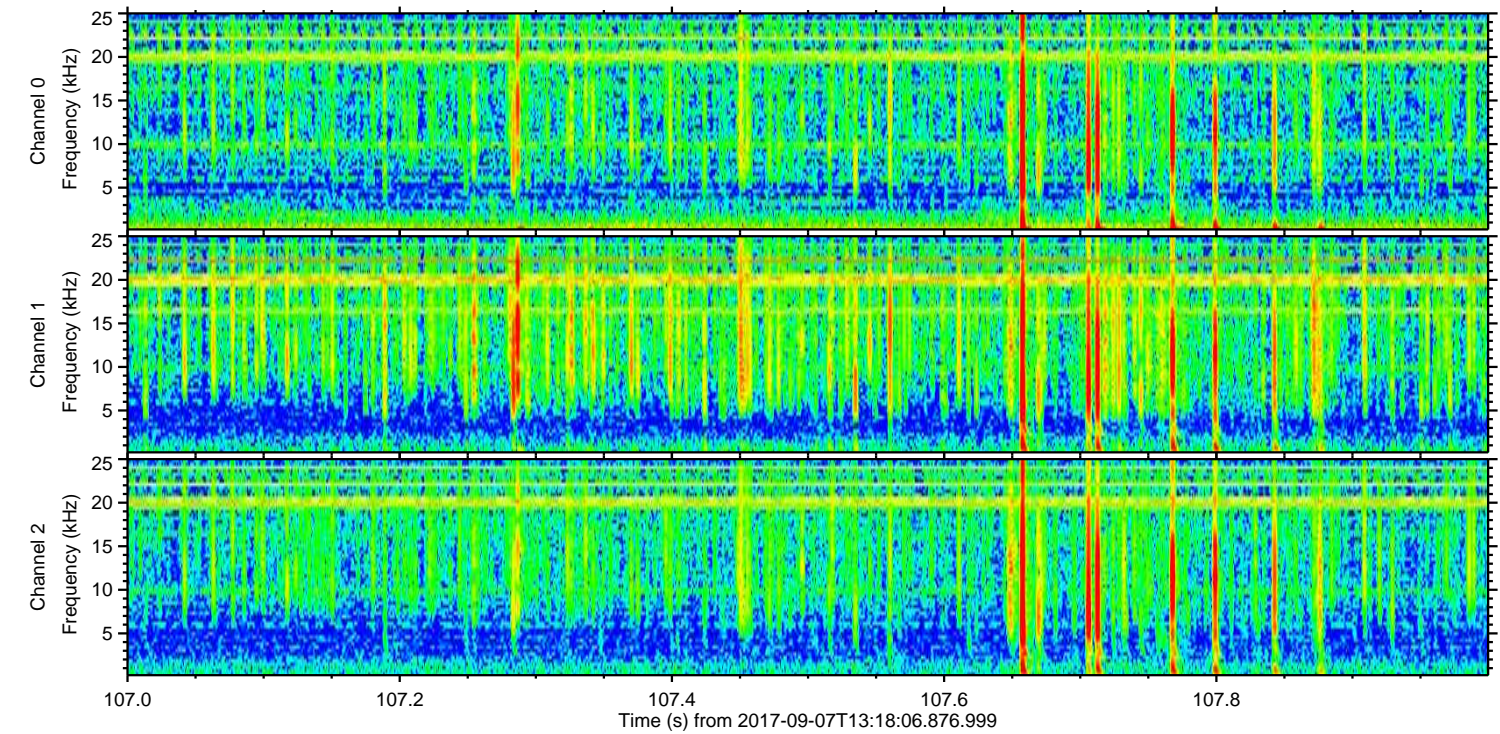
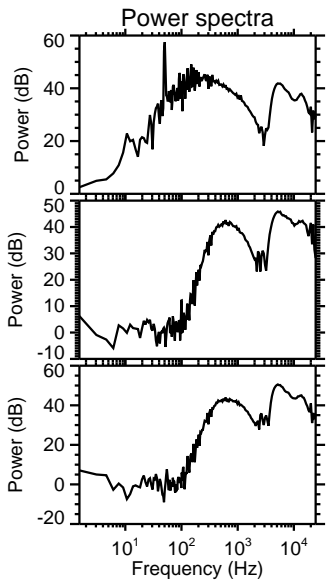
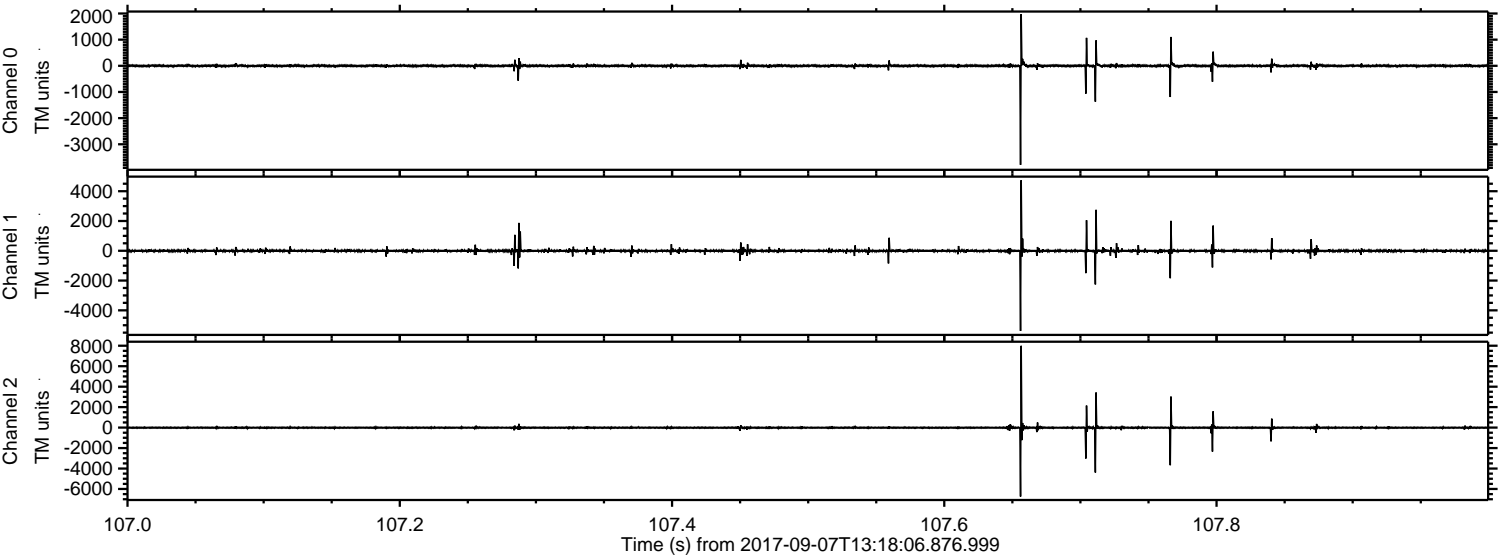

Channel 0  
mn: -3786  
mx: 1977  
 $\mu$ : 1.4  
 $\sigma$ : 38.7

Channel 1  
mn: -5381  
mx: 4740  
 $\mu$ : -6.9  
 $\sigma$ : 66.6

Channel 2  
mn: -6739  
mx: 7992  
 $\mu$ : -5.9  
 $\sigma$ : 88.6



Processed Thu Sep 7 15:25:59 2017 by ELM ver.2012-10-06 from 001\_\_elm20170907\_131805\_\_dat00.bin

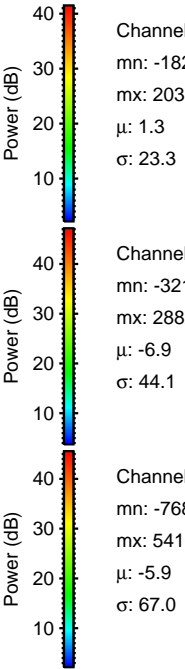
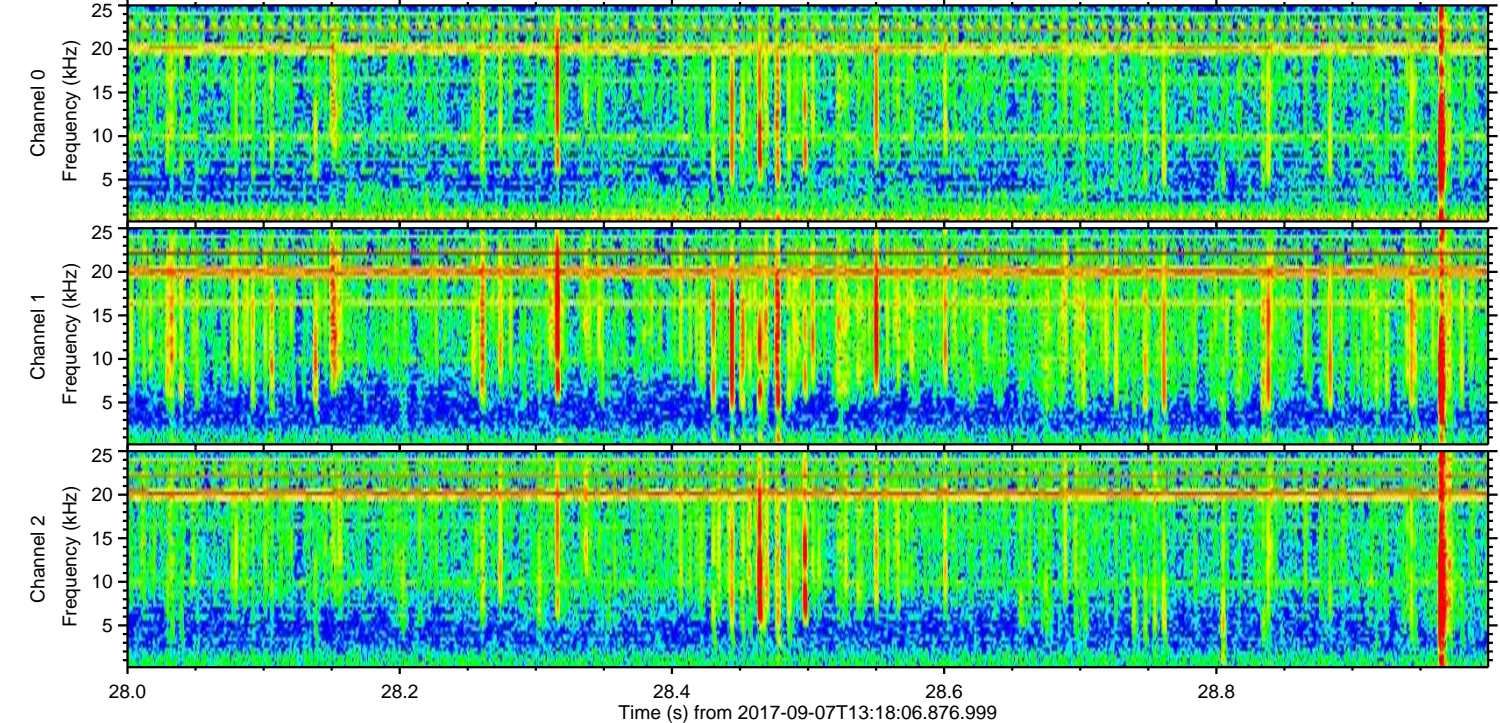
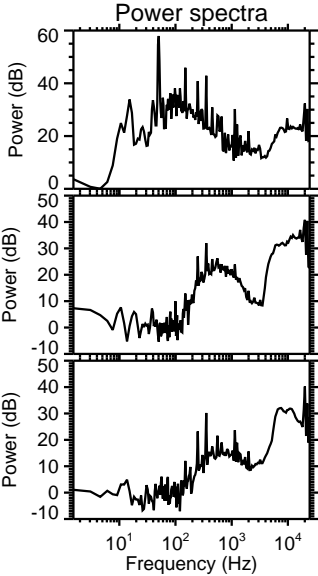
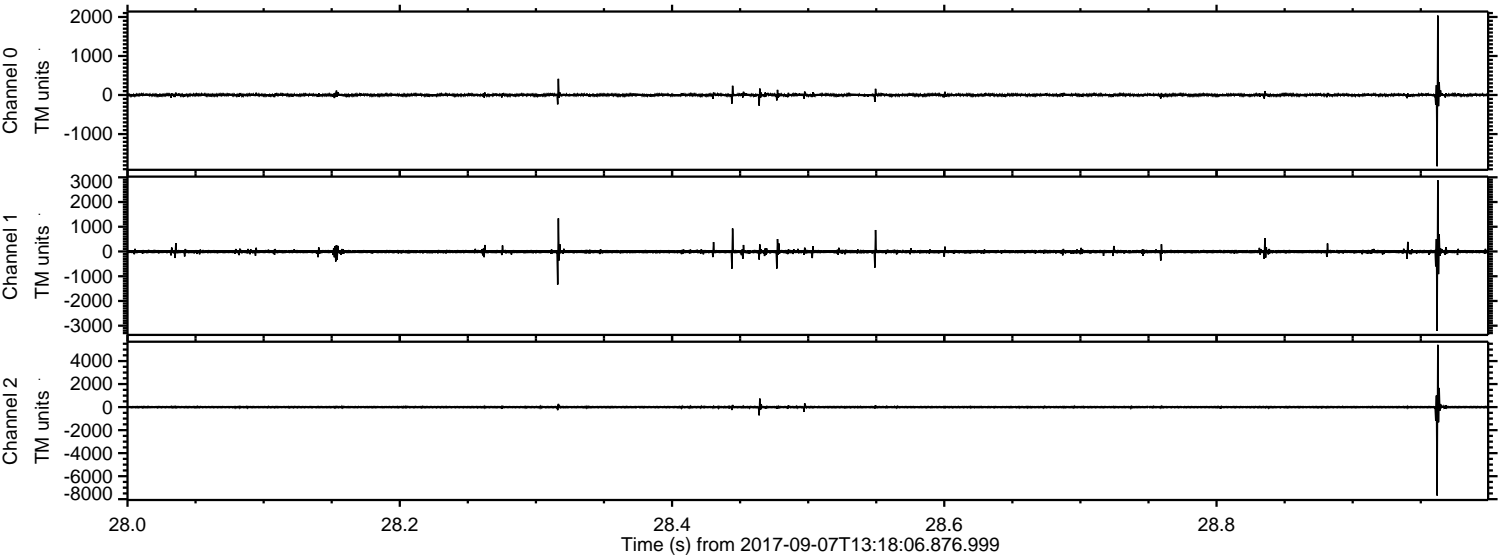



ELMAVAN 3D WAVEFORMS (Measured data sampled at 50 kHz) 51000 packets of 144 samples from 2017-09-07T13:18:06.876.999. Part 55/147

Processed Thu Sep 7 15:26:00 2017 by ELM ver.2012-10-06 from 001\_\_elm20170907\_131805\_\_dat00.bin

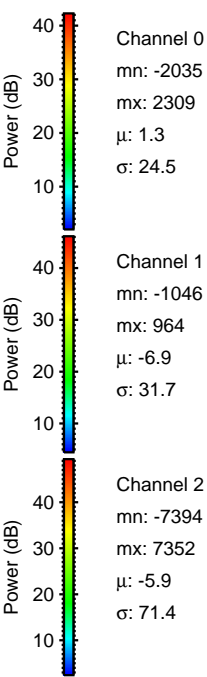
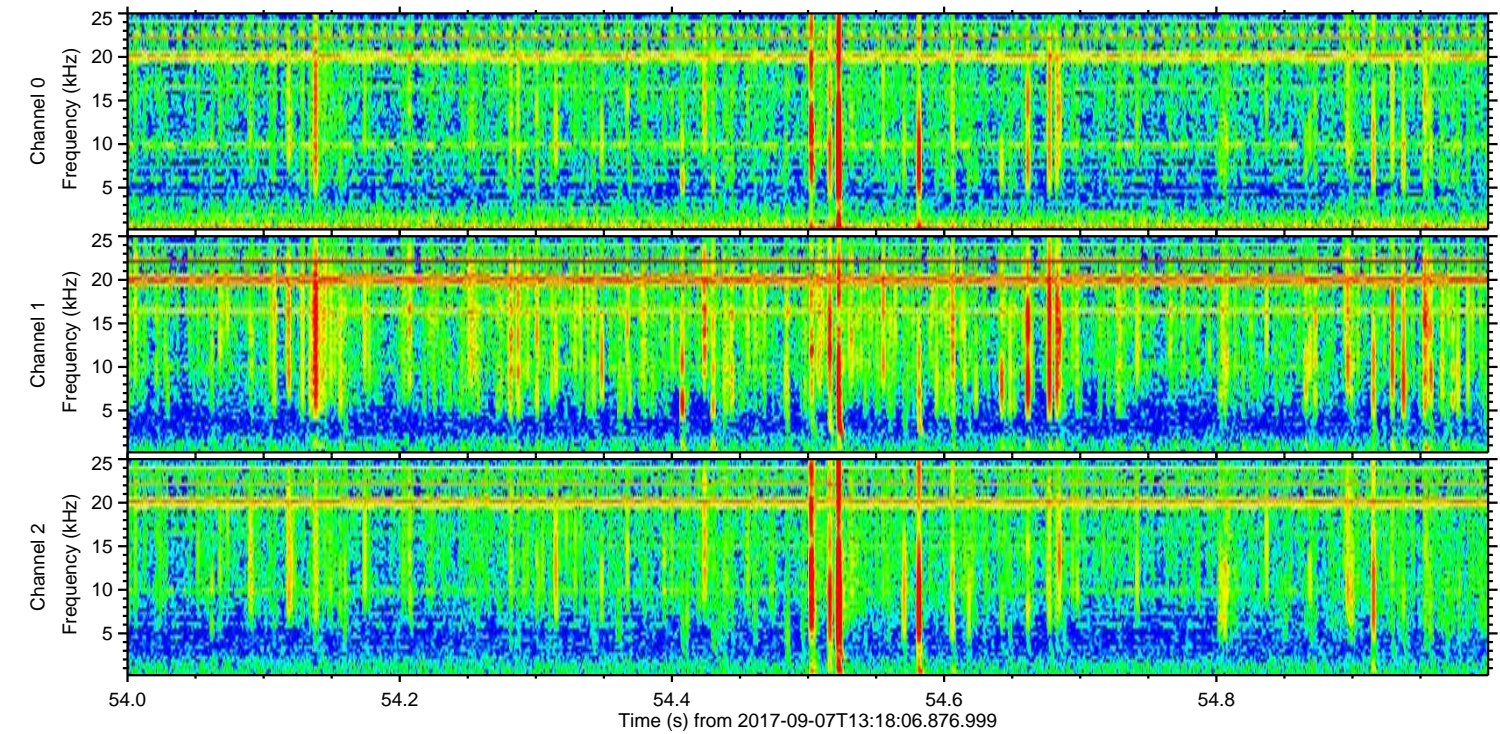
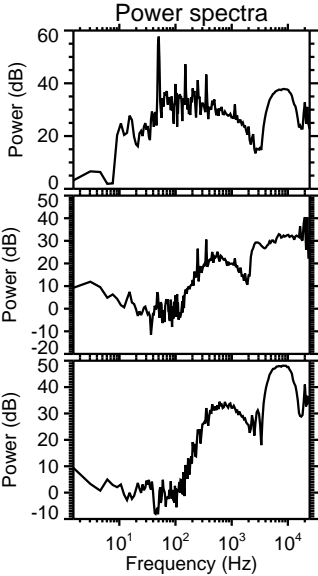
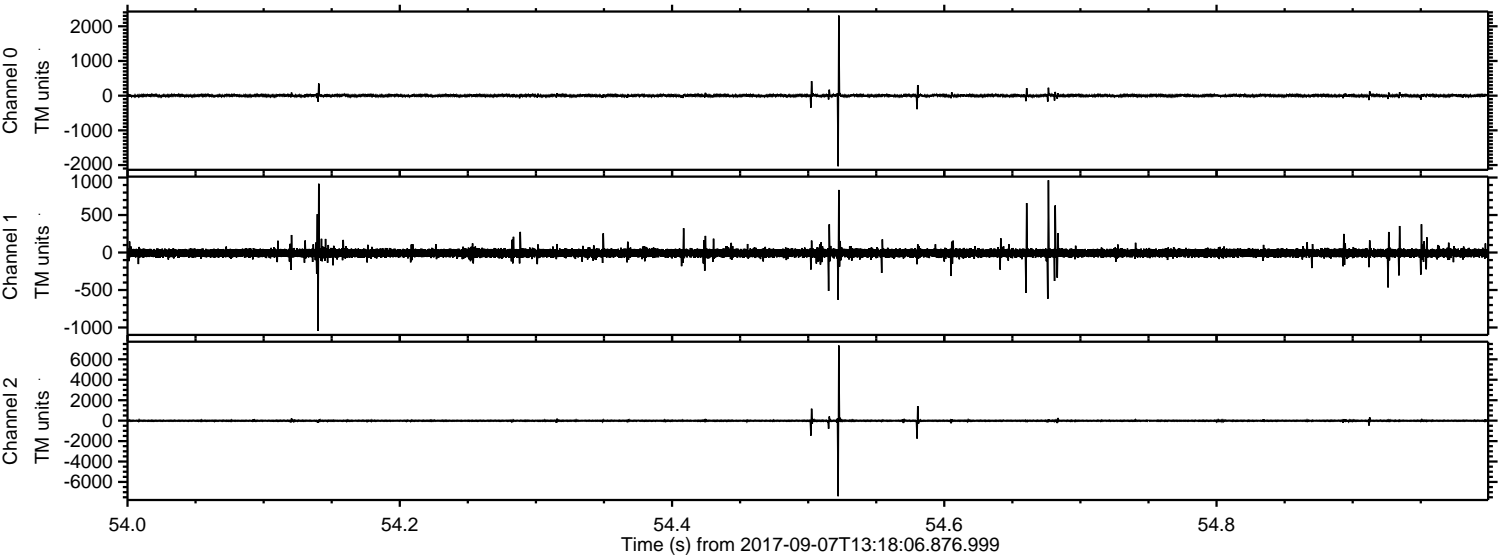



ELMAVAN 3D WAVEFORMS (Measured data sampled at 50 kHz) 51000 packets of 144 samples from 2017-09-07T13:18:06.876.999. Part 133/147

Processed Thu Sep 7 15:26:00 2017 by ELM ver.2012-10-06 from 001\_\_elm20170907\_131805\_\_dat00.bin

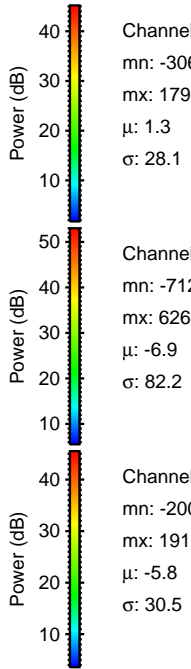
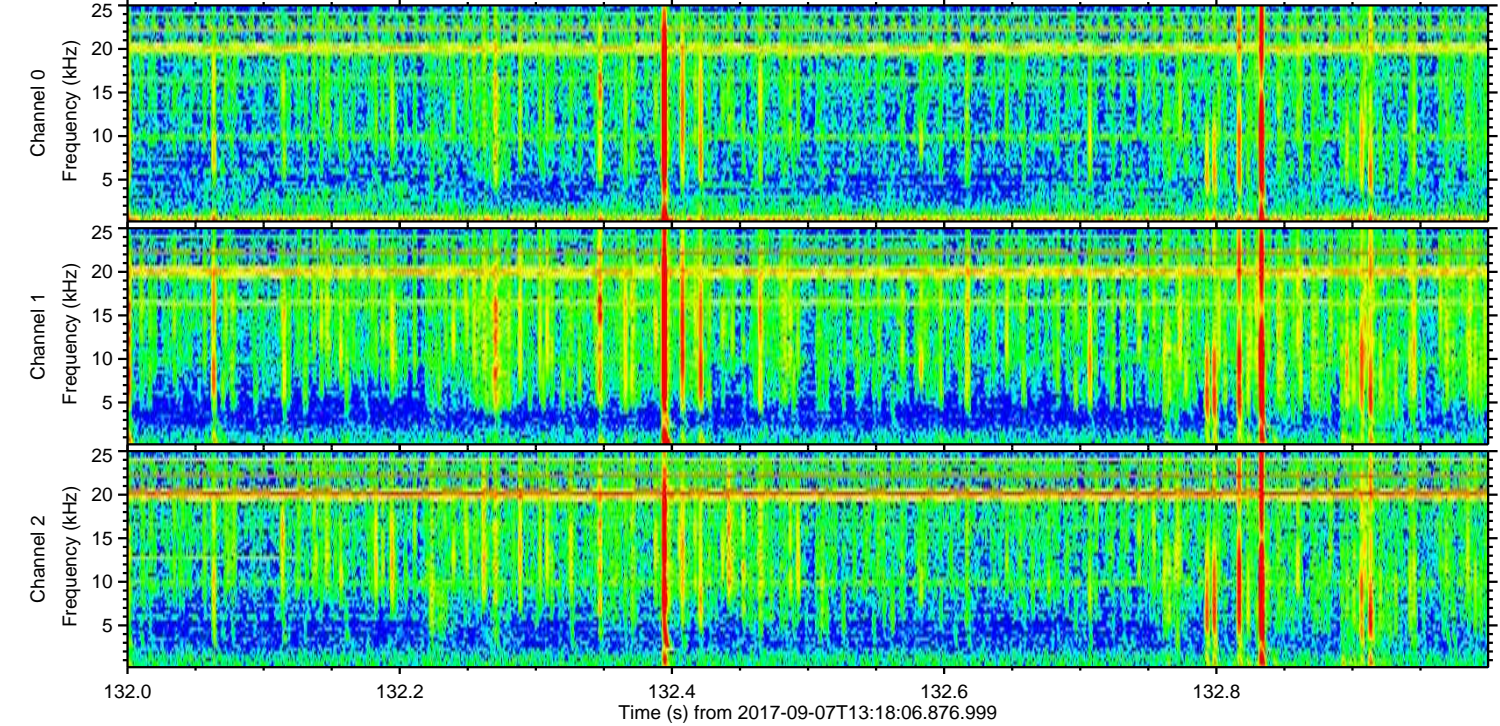
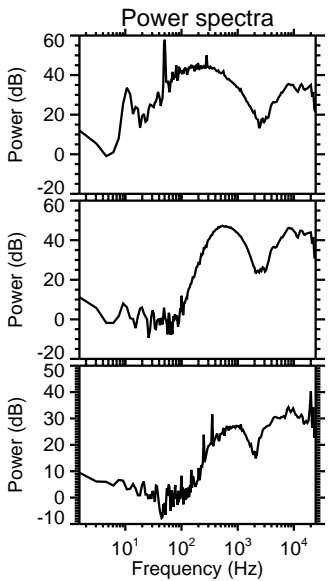
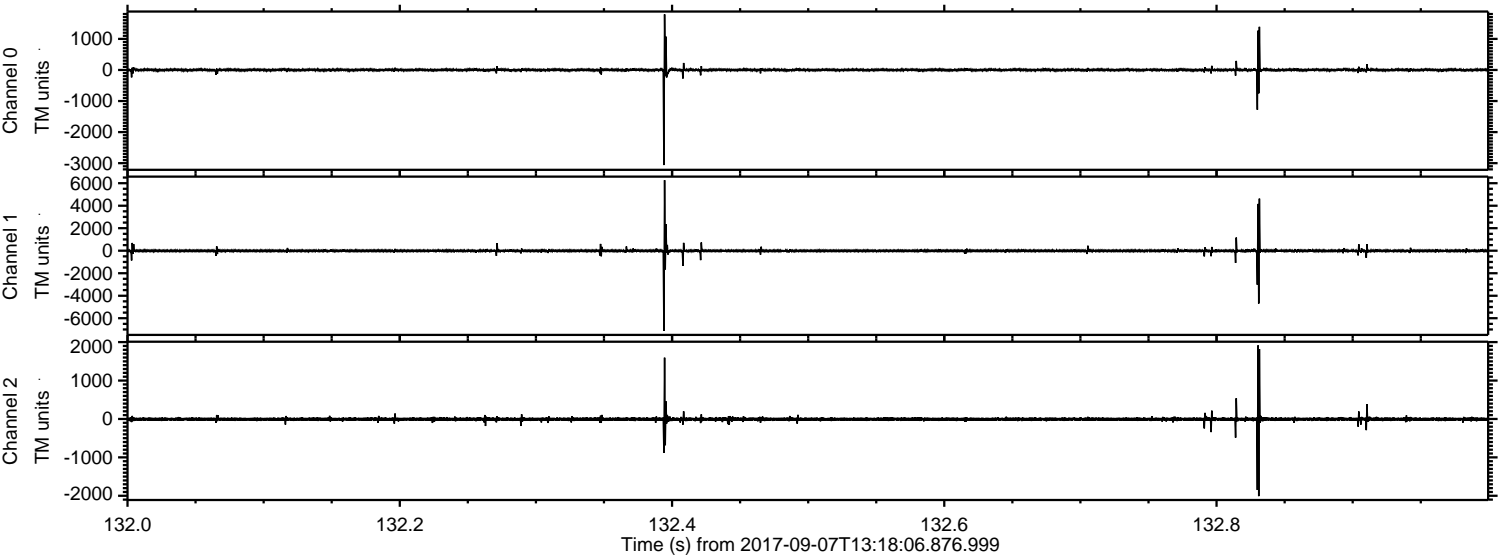

Channel 0  
mn: -3061  
mx: 1791  
 $\mu$ : 1.3  
 $\sigma$ : 28.1

Channel 1  
mn: -7125  
mx: 6269  
 $\mu$ : -6.9  
 $\sigma$ : 82.2

Channel 2  
mn: -2009  
mx: 1915  
 $\mu$ : -5.8  
 $\sigma$ : 30.5



Processed Thu Sep 7 15:26:01 2017 by ELM ver.2012-10-06 from 001\_\_elm20170907\_131805\_\_dat00.bin

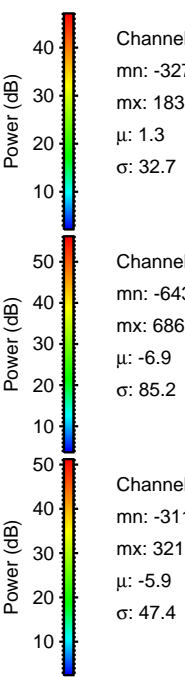
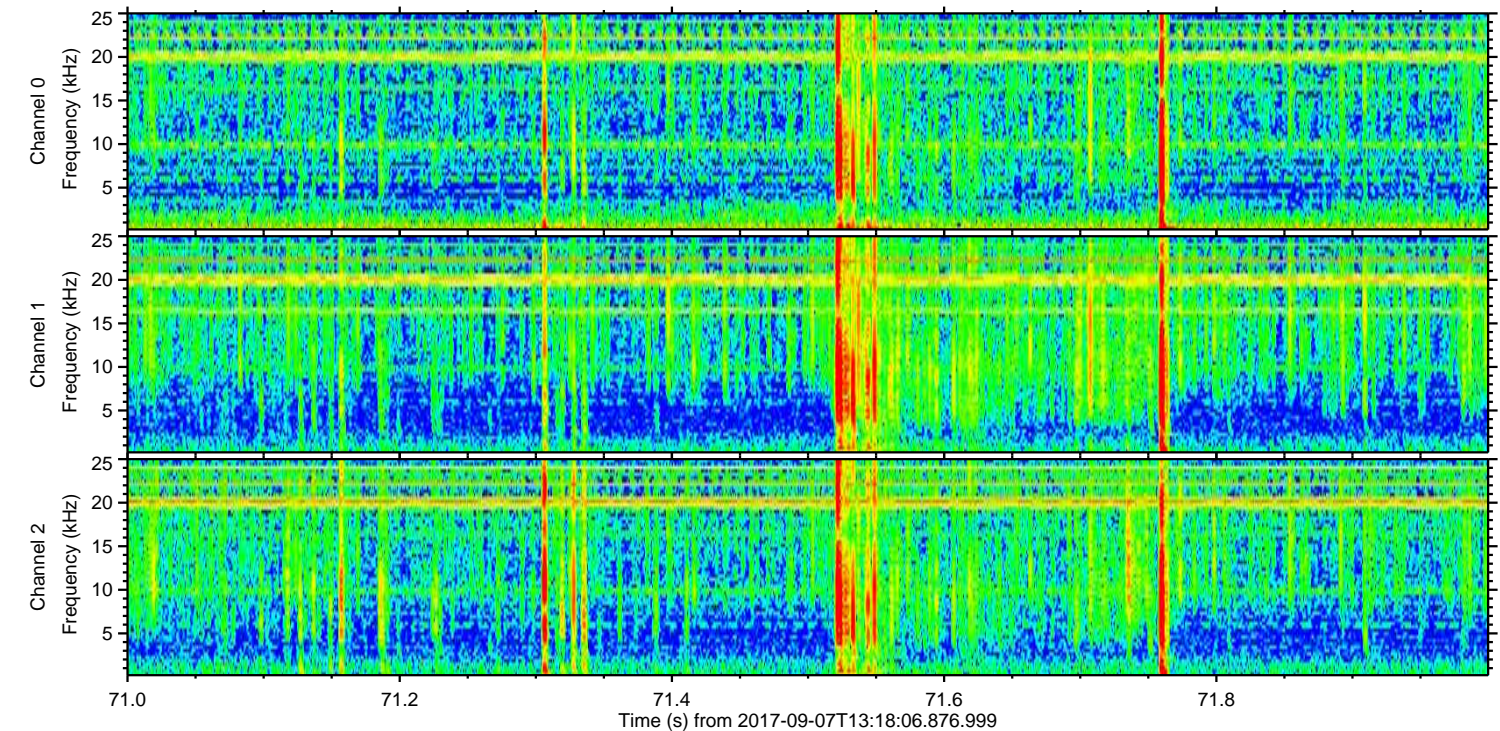
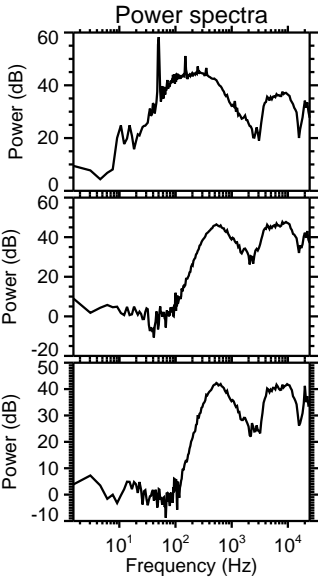
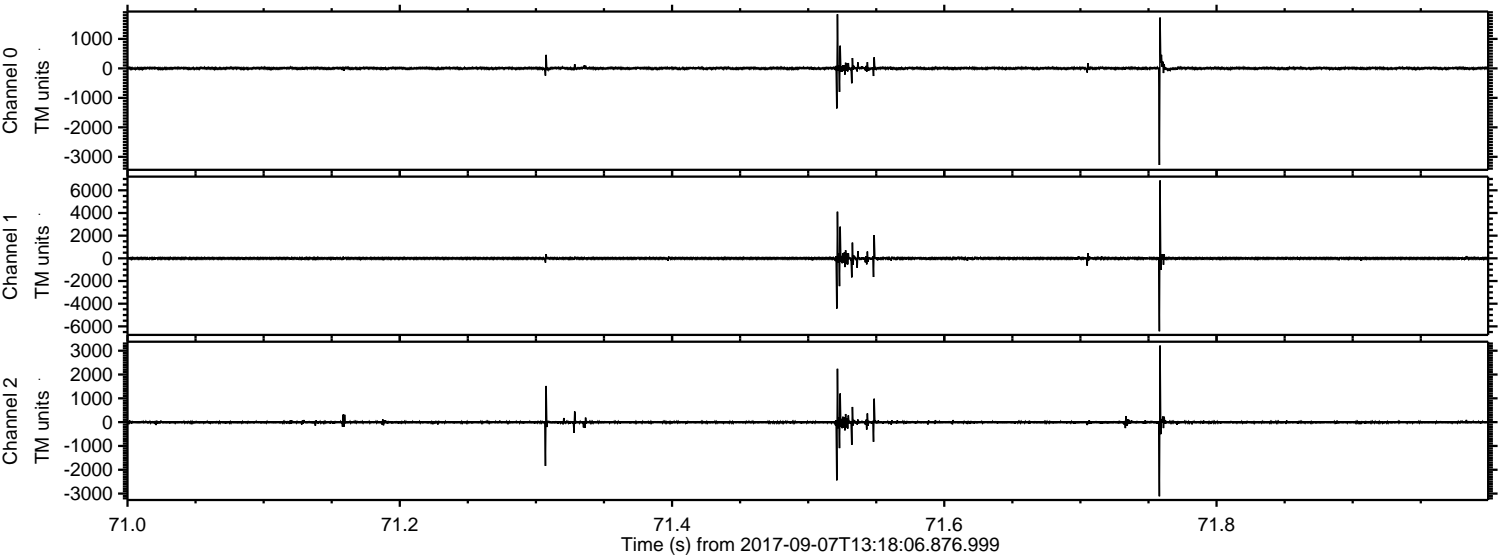

Channel 0  
mn: -3277  
mx: 1835  
 $\mu$ : 1.3  
 $\sigma$ : 32.7

Channel 1  
mn: -6431  
mx: 6863  
 $\mu$ : -6.9  
 $\sigma$ : 85.2

Channel 2  
mn: -3113  
mx: 3216  
 $\mu$ : -5.9  
 $\sigma$ : 47.4



Processed Thu Sep 7 15:26:02 2017 by ELM ver.2012-10-06 from 001\_\_elm20170907\_131805\_\_dat00.bin

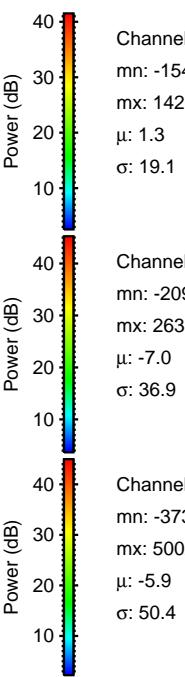
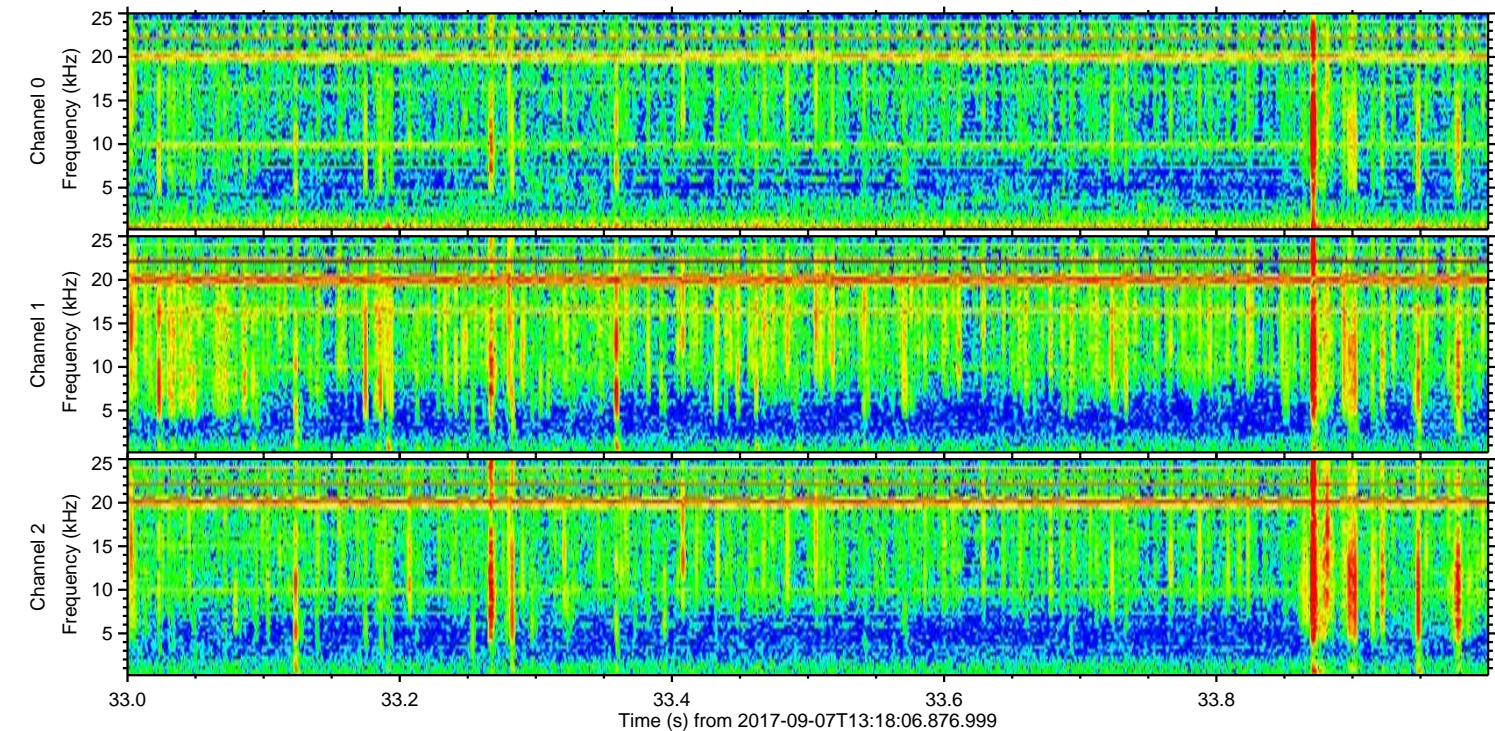
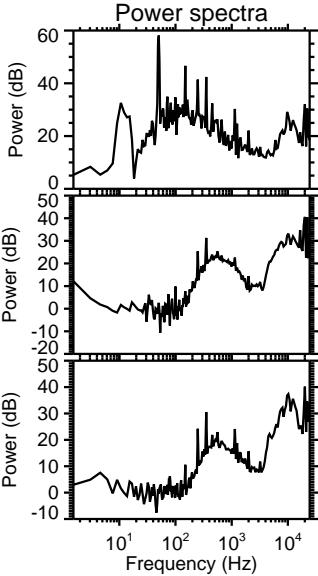
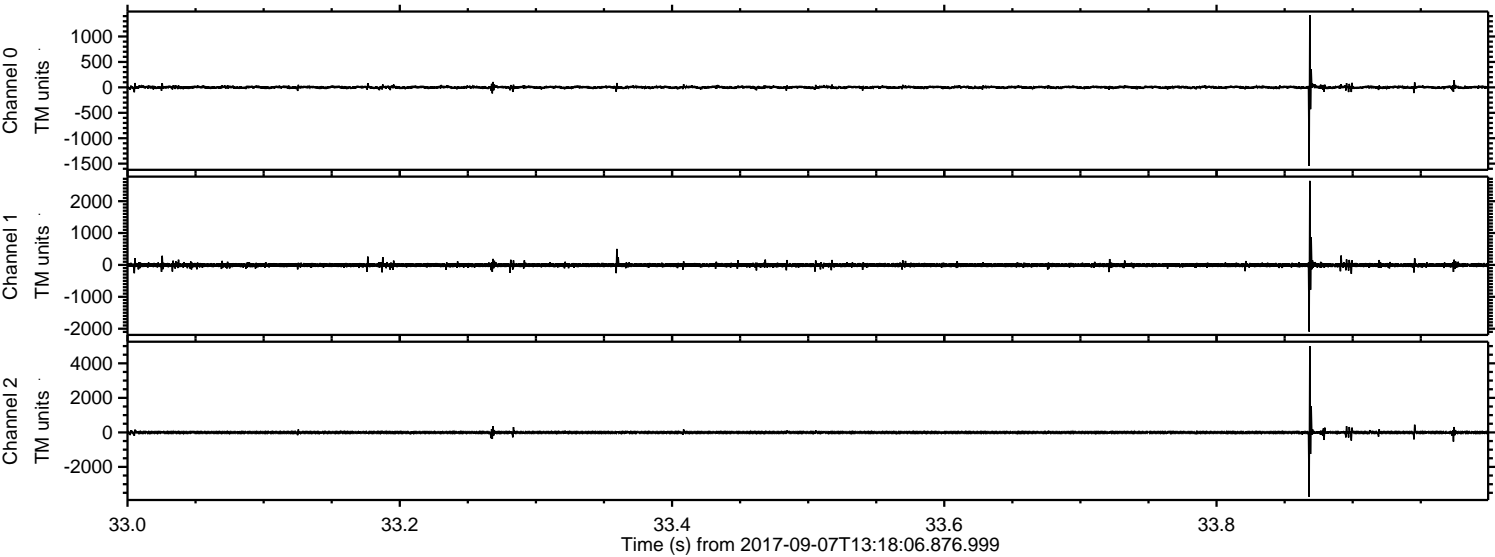



Processed Thu Sep 7 15:26:03 2017 by ELM ver.2012-10-06 from 001\_\_elm20170907\_131805\_\_dat00.bin

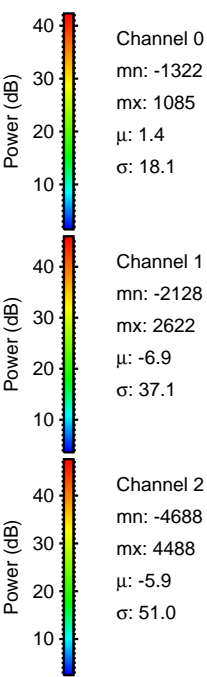
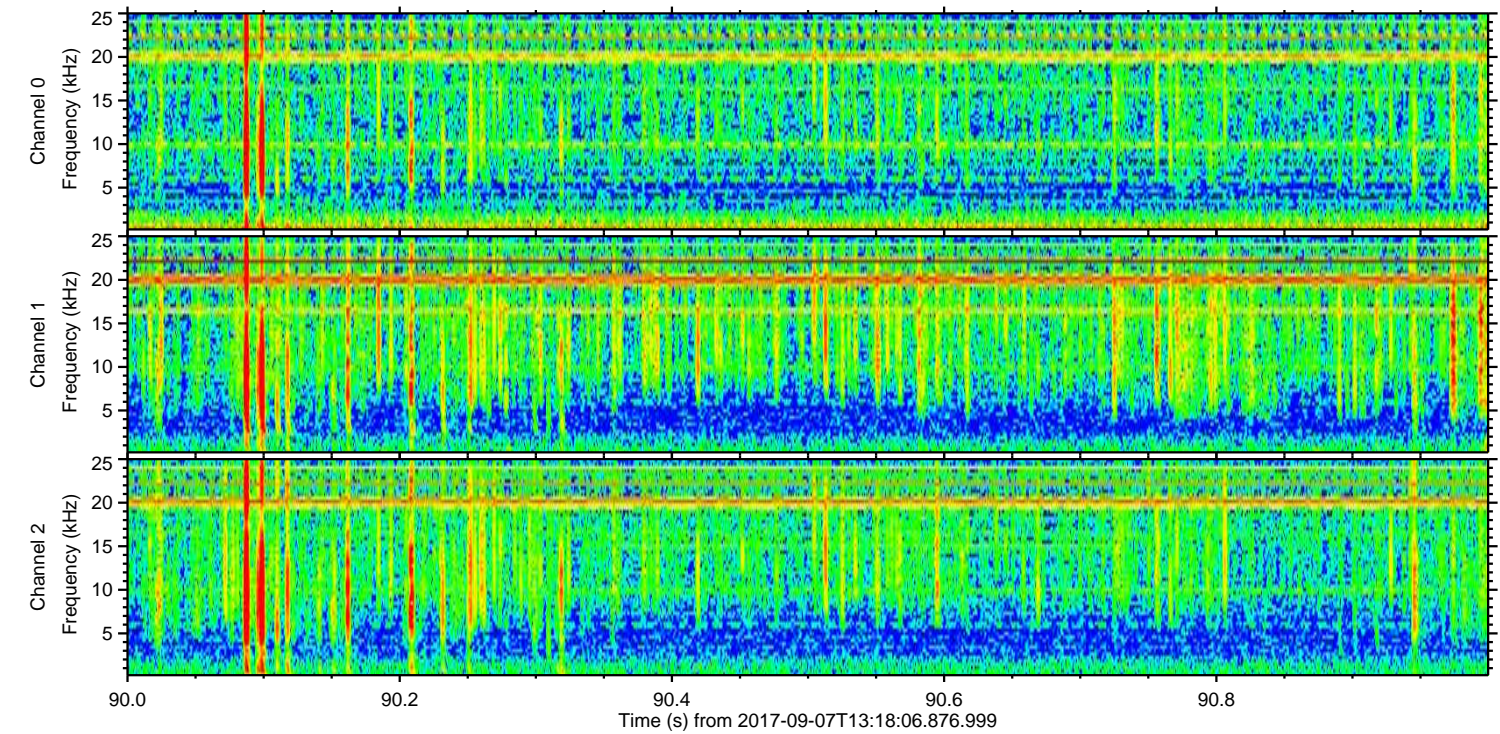
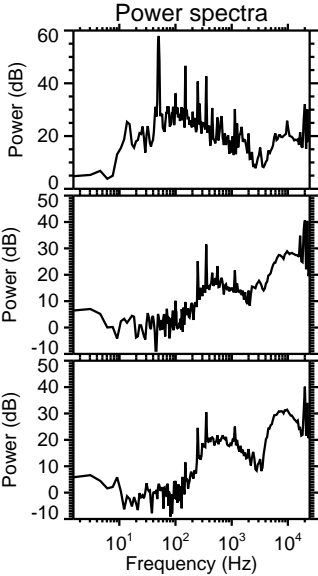
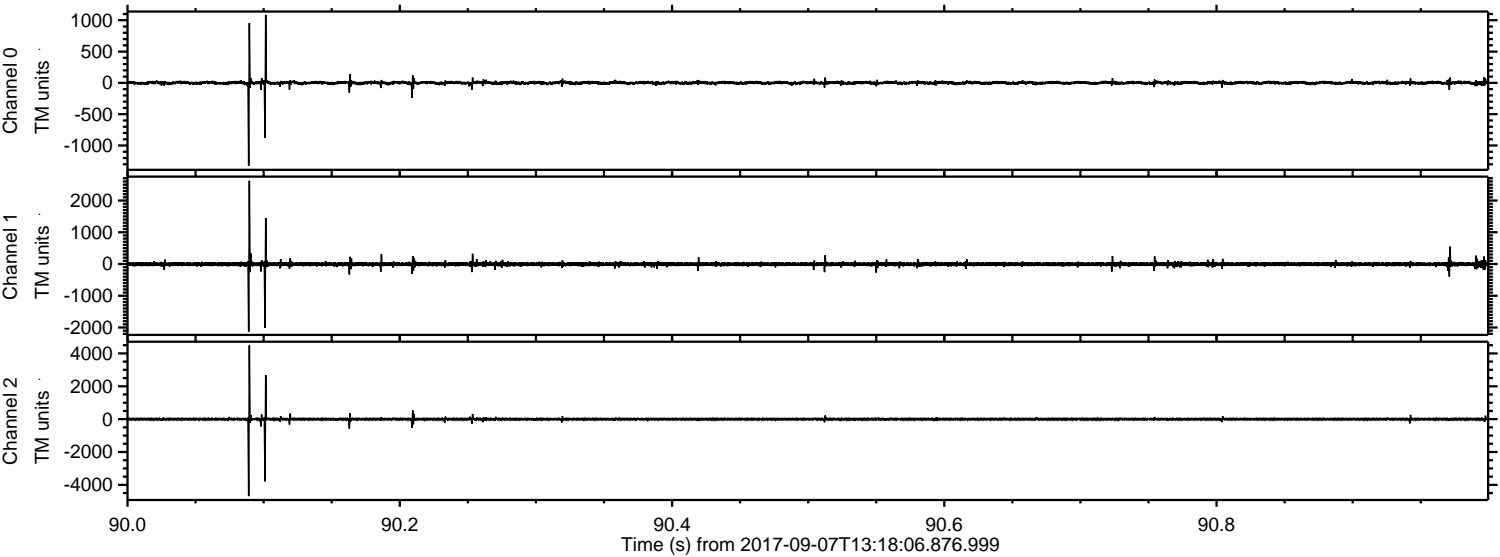



Processed Thu Sep 7 15:26:03 2017 by ELM ver.2012-10-06 from 001\_\_elm20170907\_131805\_\_dat00.bin

