

# ELMAVAN 3D WAVEFORMS (Measured data sampled at 50 kHz) 51000 packets of 144 samples from 2017-09-07T12:28:04.853.000.

Processed Thu Sep 7 14:35:50 2017 by ELM ver.2012-10-06 from 001\_\_elm20170907\_122803\_\_dat00.bin

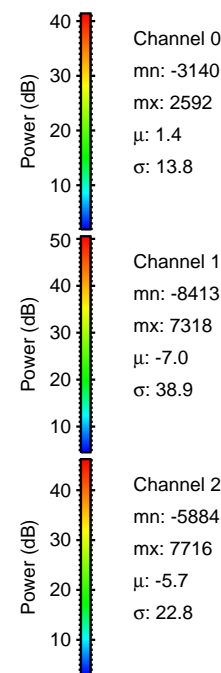
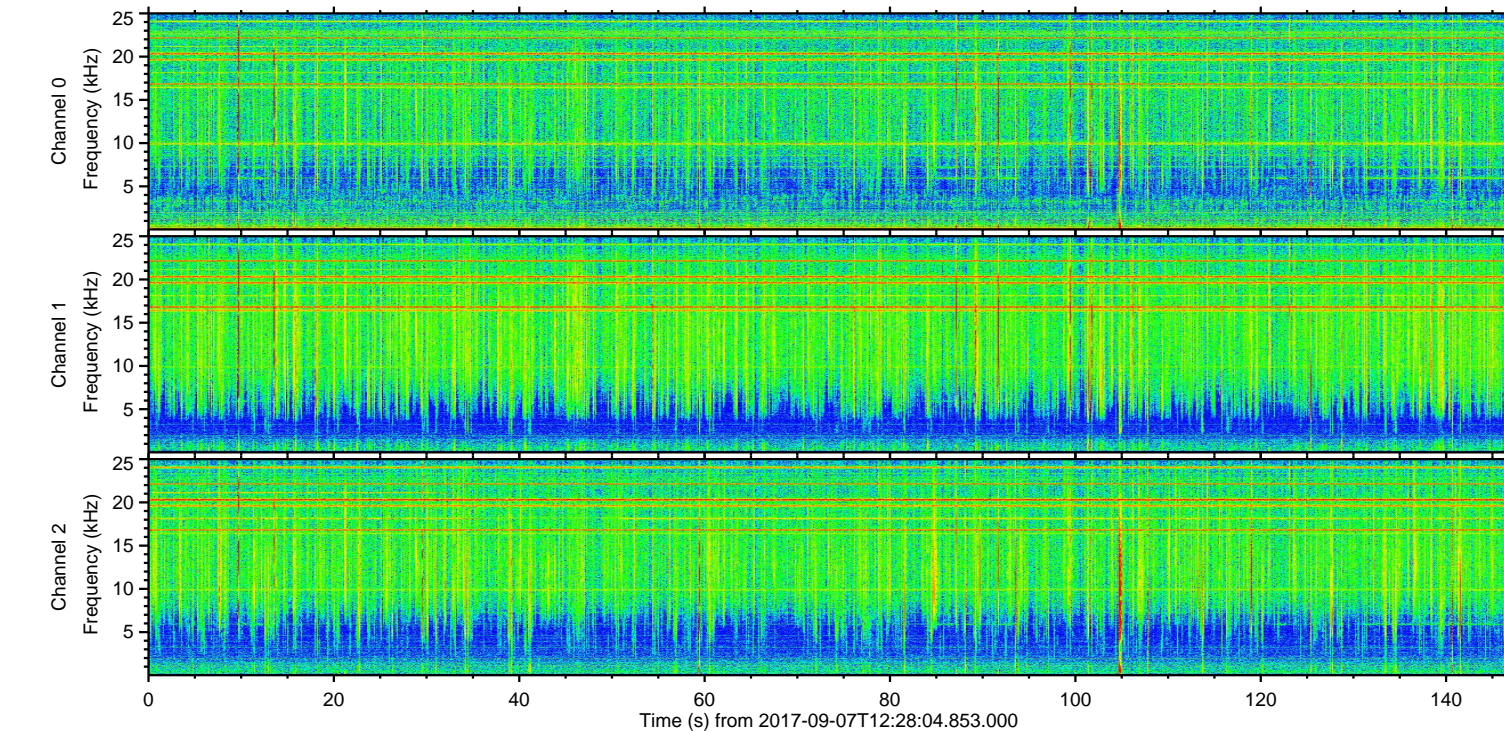
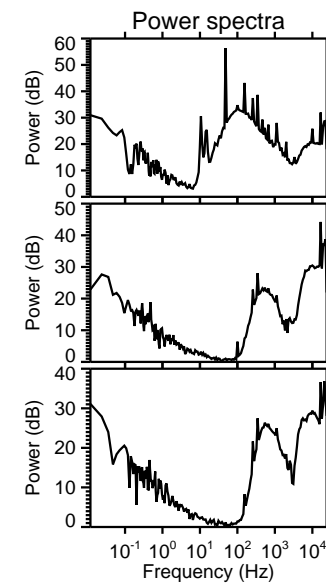
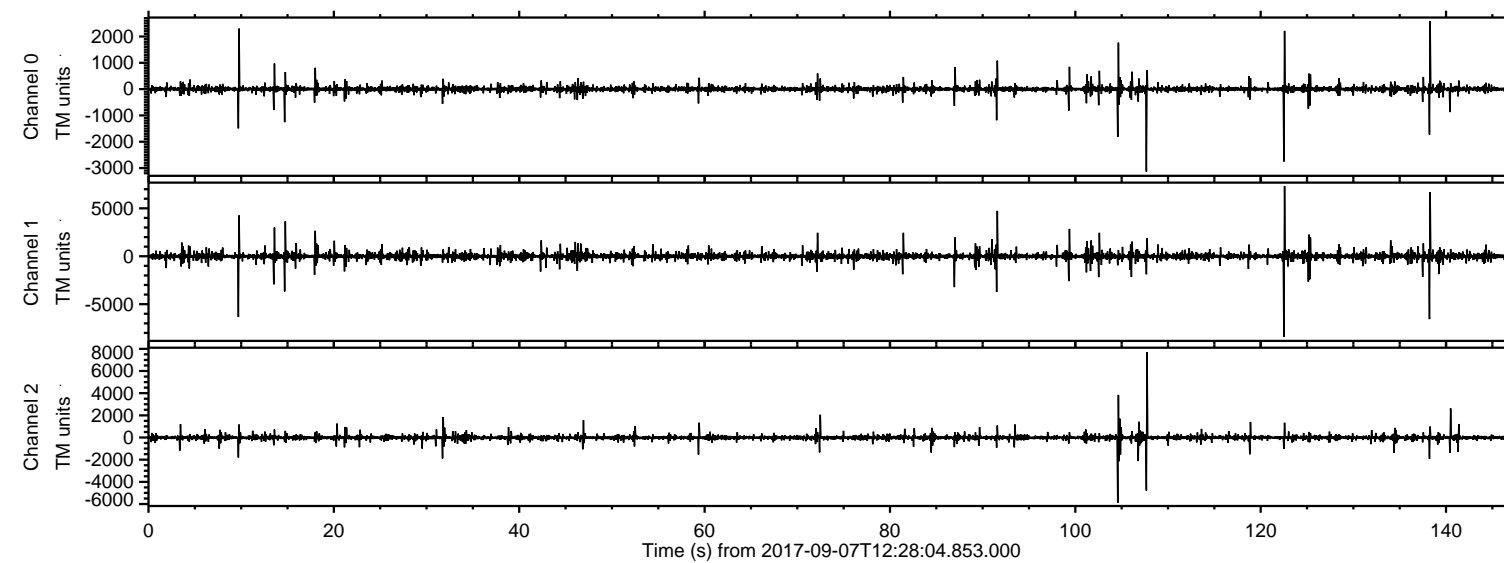

Channel 0  
mn: -3140  
mx: 2592  
 $\mu$ : 1.4  
 $\sigma$ : 13.8

Channel 1  
mn: -8413  
mx: 7318  
 $\mu$ : -7.0  
 $\sigma$ : 38.9

Channel 2  
mn: -5884  
mx: 7716  
 $\mu$ : -5.7  
 $\sigma$ : 22.8

ELMAVAN 3D WAVEFORMS (Measured data sampled at 50 kHz) 51000 packets of 144 samples from 2017-09-07T12:28:04.853.000. Part 123/147

Processed Thu Sep 7 14:35:56 2017 by ELM ver.2012-10-06 from 001\_\_elm20170907\_122803\_\_dat00.bin

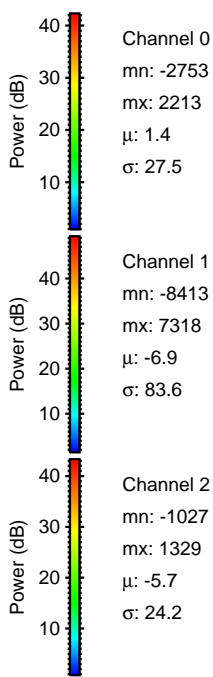
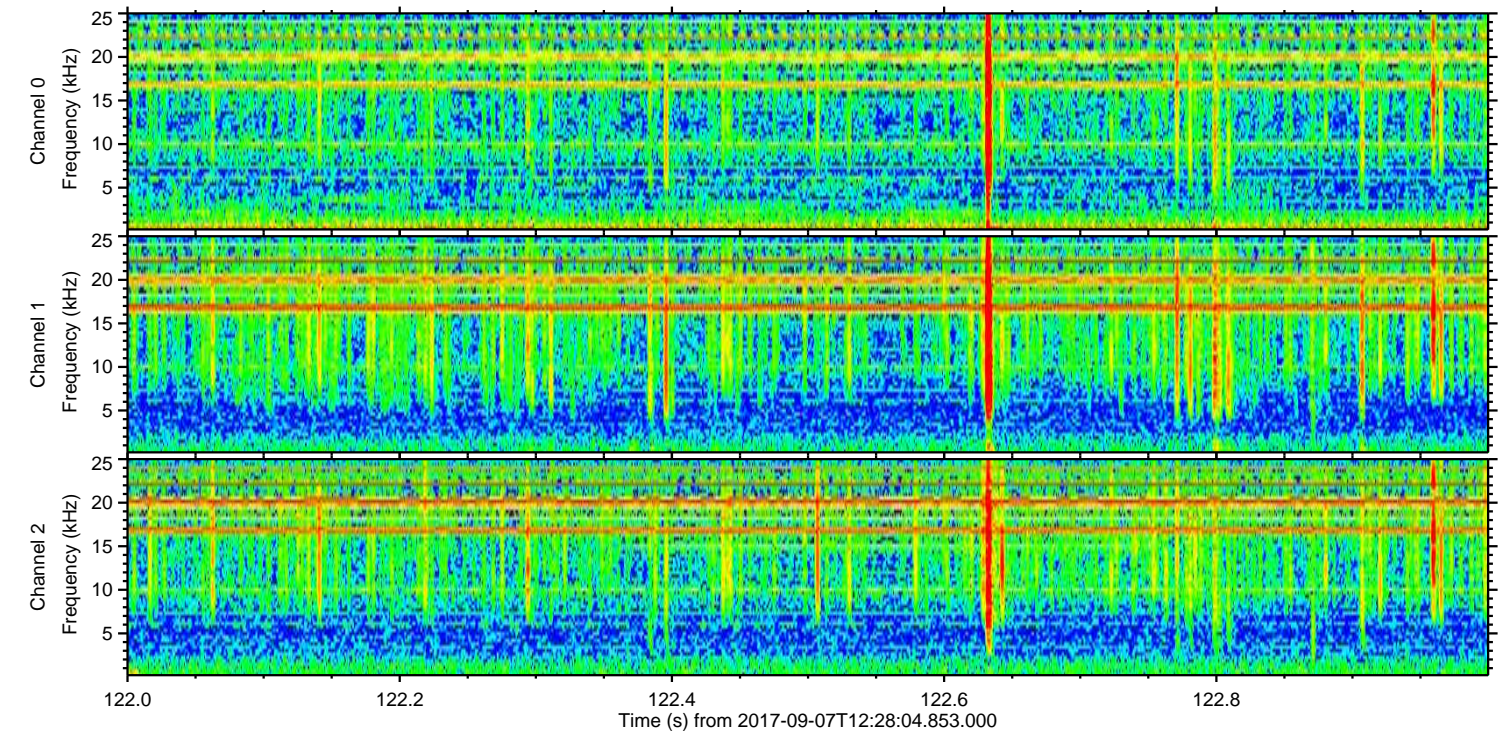
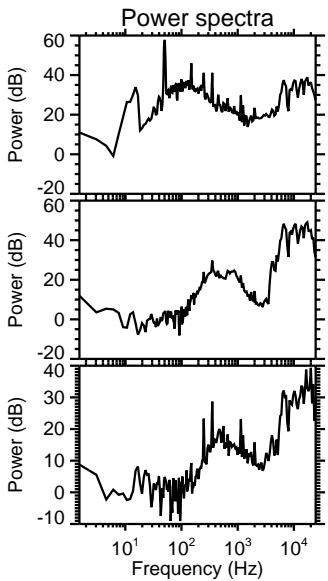
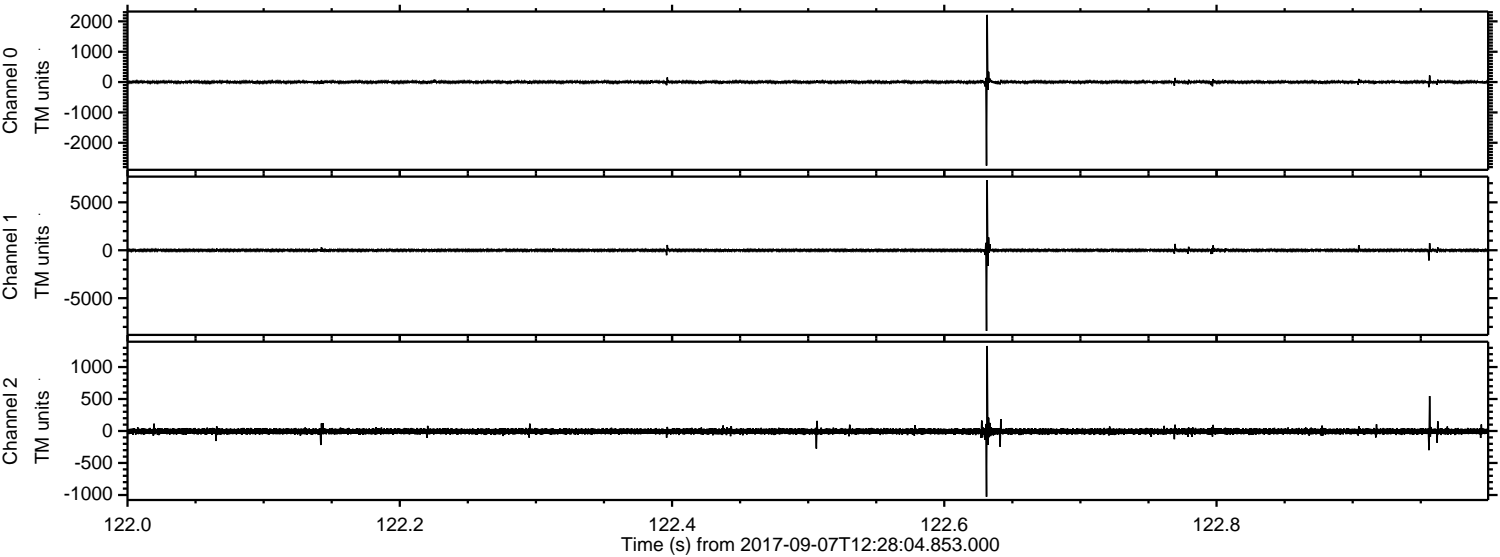

ELMAVAN 3D WAVEFORMS (Measured data sampled at 50 kHz) 51000 packets of 144 samples from 2017-09-07T12:28:04.853.000. Part 108/147

Processed Thu Sep 7 14:35:57 2017 by ELM ver.2012-10-06 from 001\_\_elm20170907\_122803\_\_dat00.bin

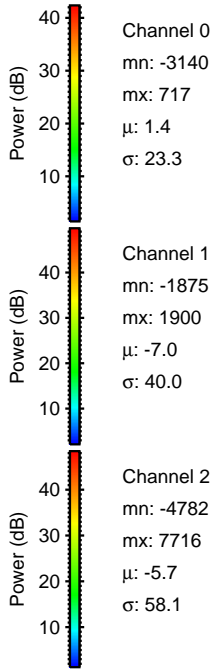
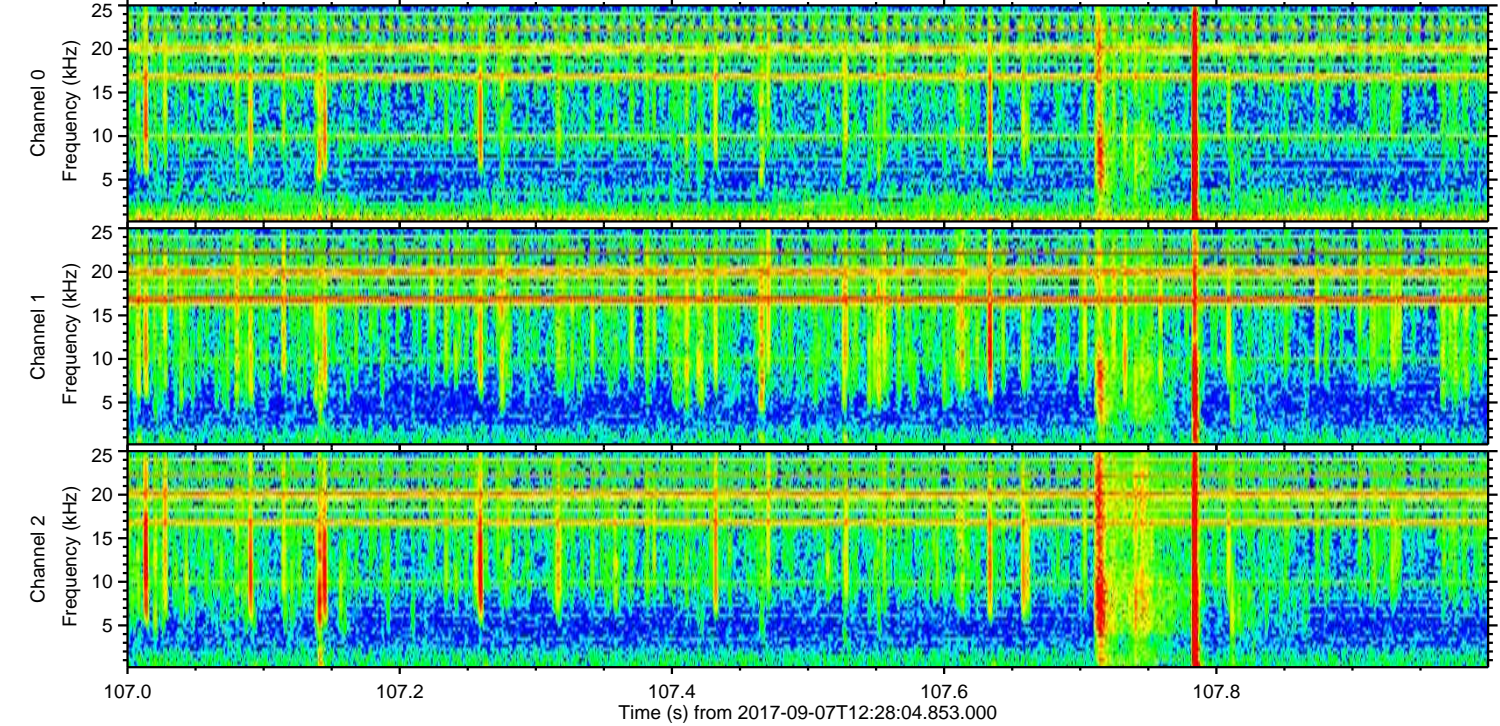
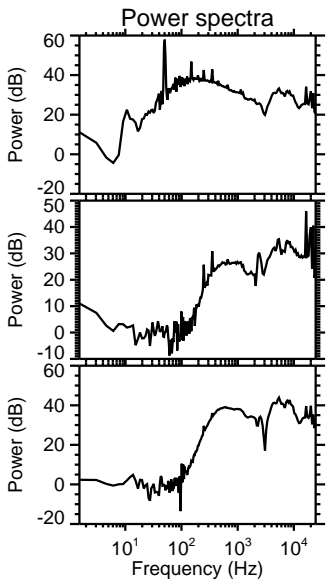
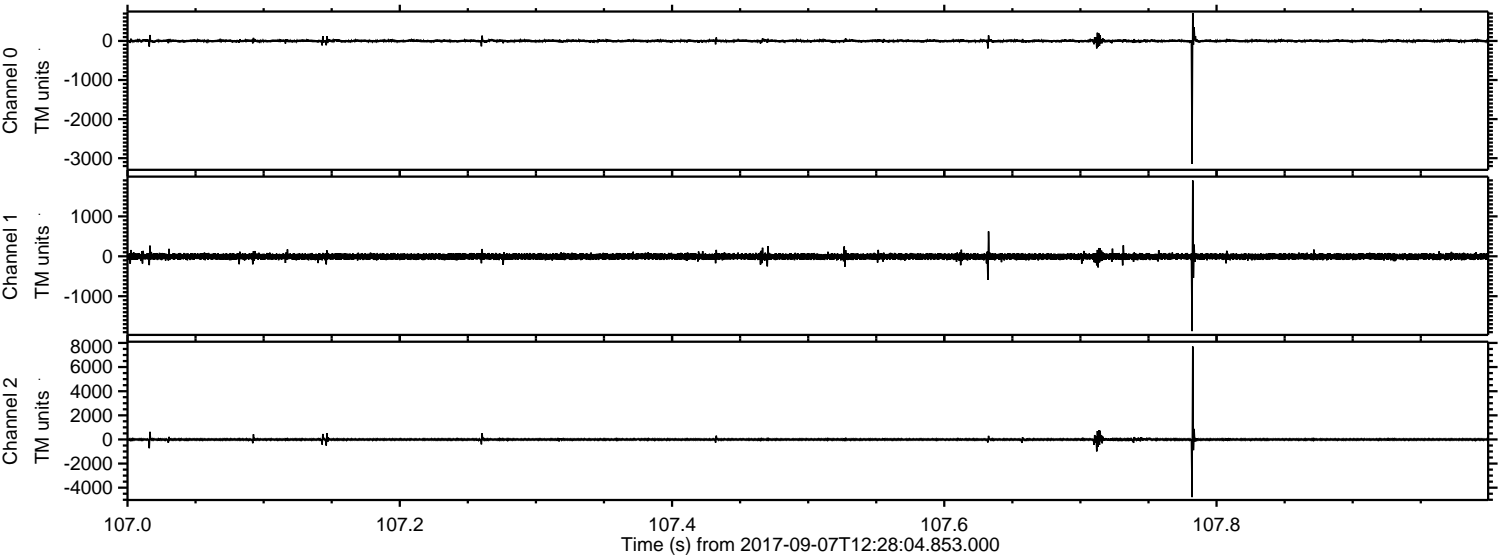

Power spectra

Channel 0  
mn: -3140  
mx: 717  
 $\mu$ : 1.4  
 $\sigma$ : 23.3

Channel 1  
mn: -1875  
mx: 1900  
 $\mu$ : -7.0  
 $\sigma$ : 40.0

Channel 2  
mn: -4782  
mx: 7716  
 $\mu$ : -5.7  
 $\sigma$ : 58.1

ELMAVAN 3D WAVEFORMS (Measured data sampled at 50 kHz) 51000 packets of 144 samples from 2017-09-07T12:28:04.853.000. Part 139/147

Processed Thu Sep 7 14:35:58 2017 by ELM ver.2012-10-06 from 001\_\_elm20170907\_122803\_\_dat00.bin

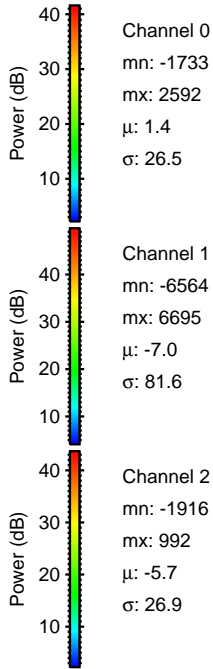
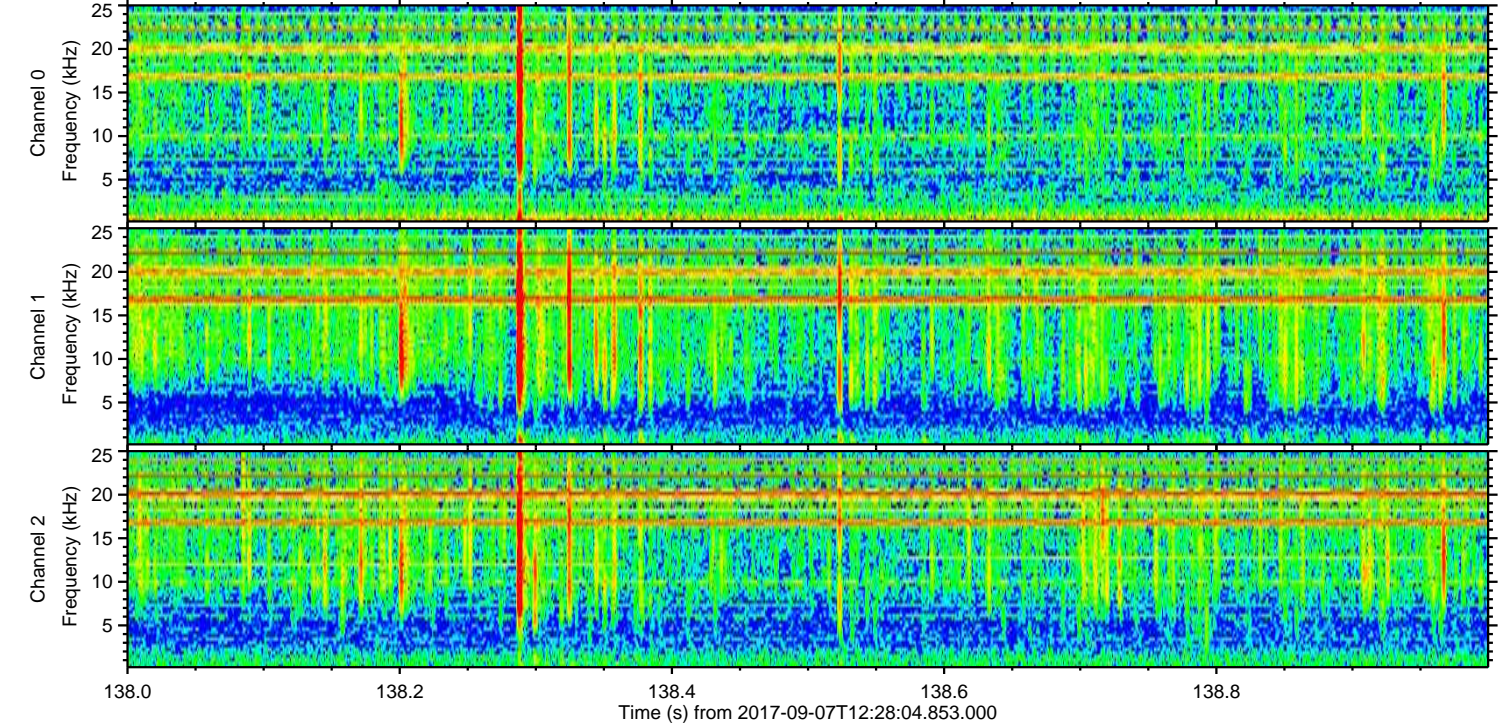
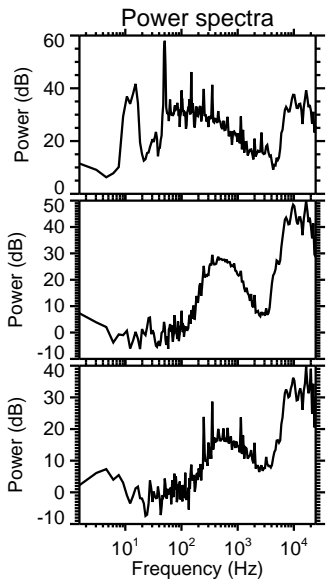
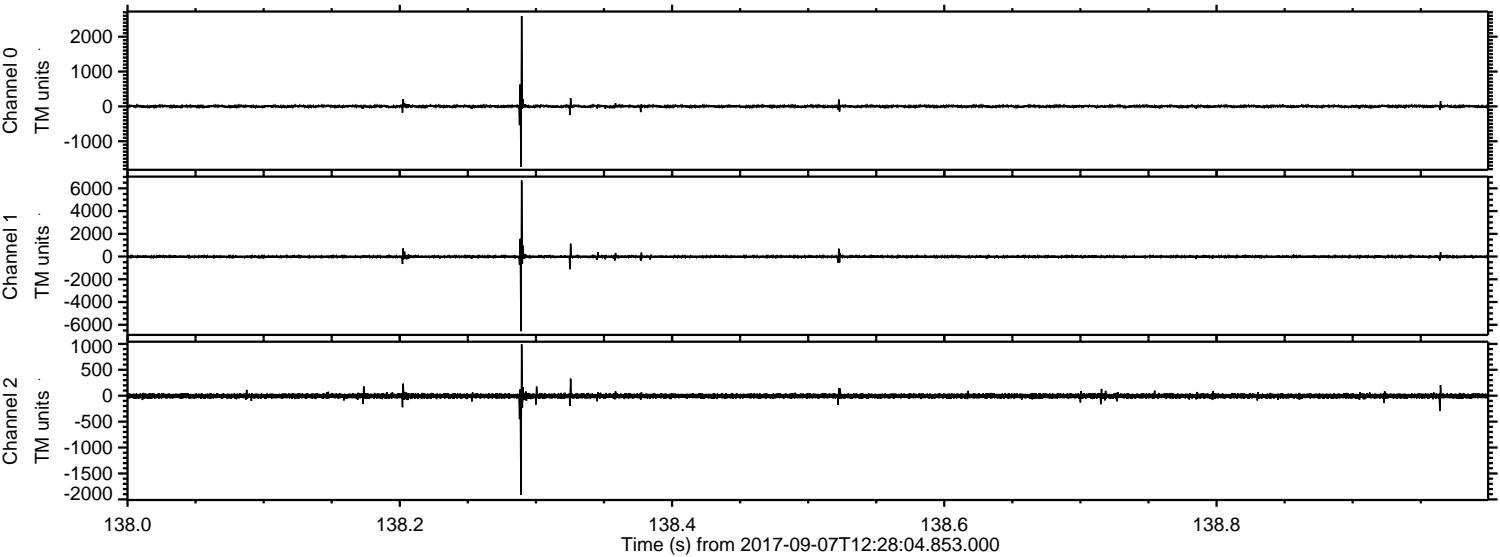

Processed Thu Sep 7 14:35:59 2017 by ELM ver.2012-10-06 from 001\_\_elm20170907\_122803\_\_dat00.bin

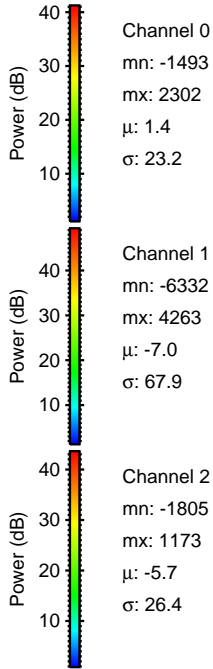
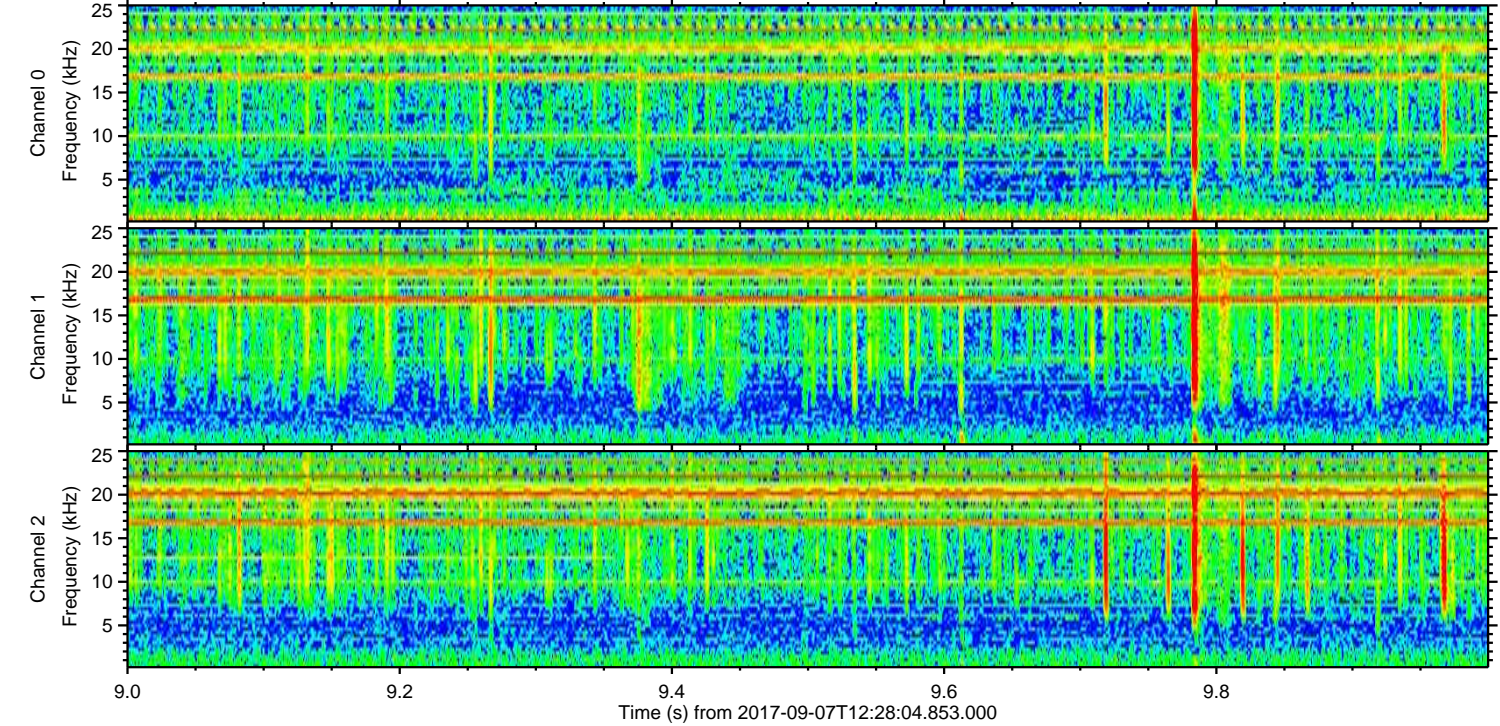
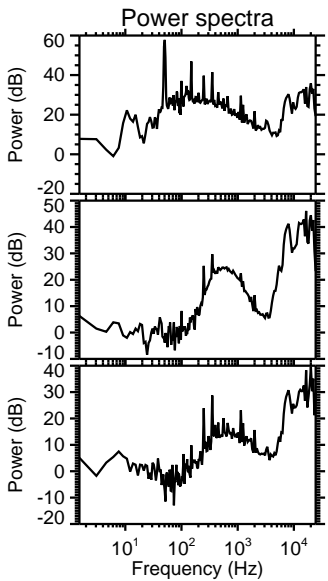
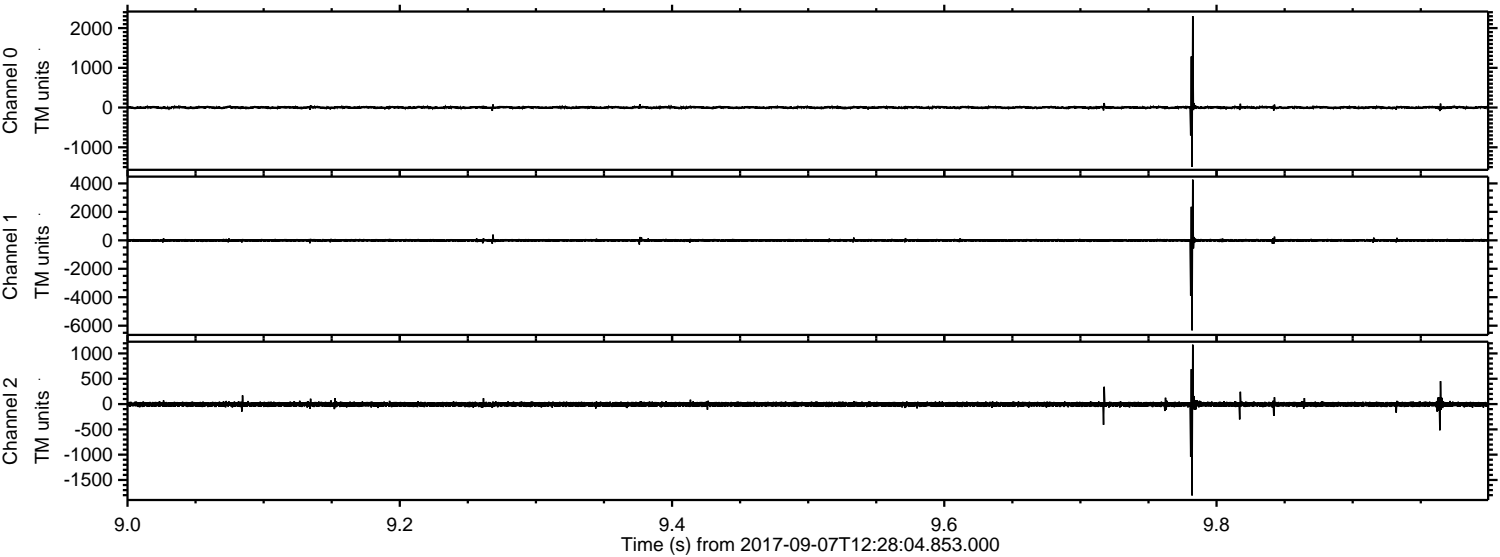

ELMAVAN 3D WAVEFORMS (Measured data sampled at 50 kHz) 51000 packets of 144 samples from 2017-09-07T12:28:04.853.000. Part 105/147

Processed Thu Sep 7 14:35:59 2017 by ELM ver.2012-10-06 from 001\_\_elm20170907\_122803\_\_dat00.bin

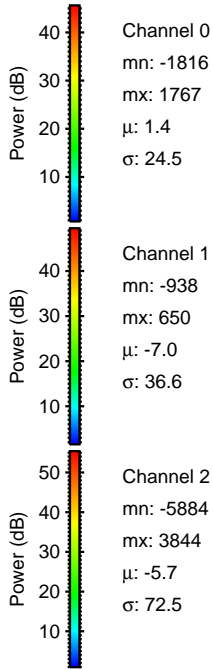
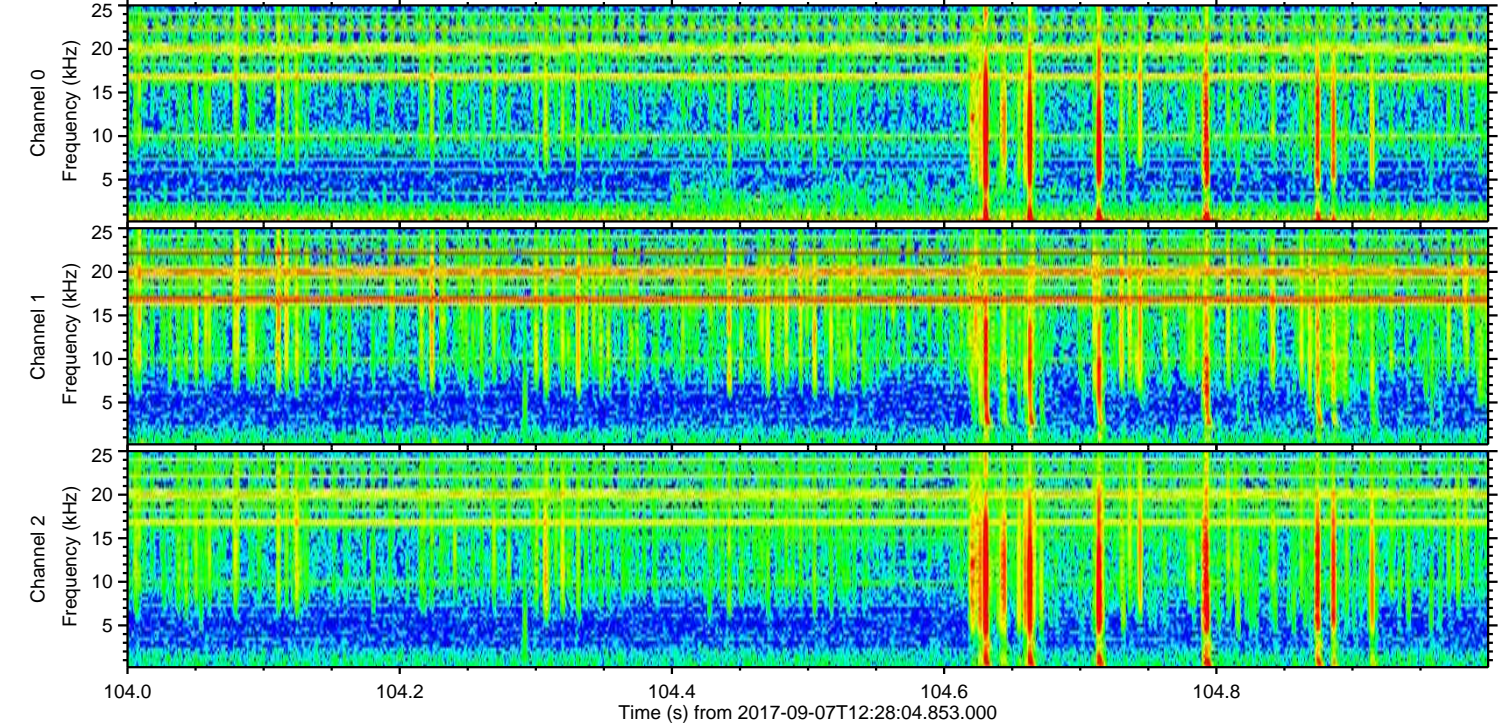
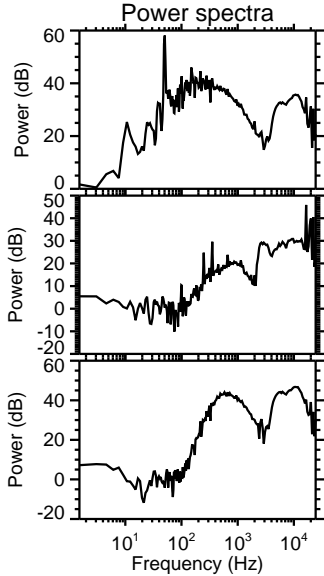
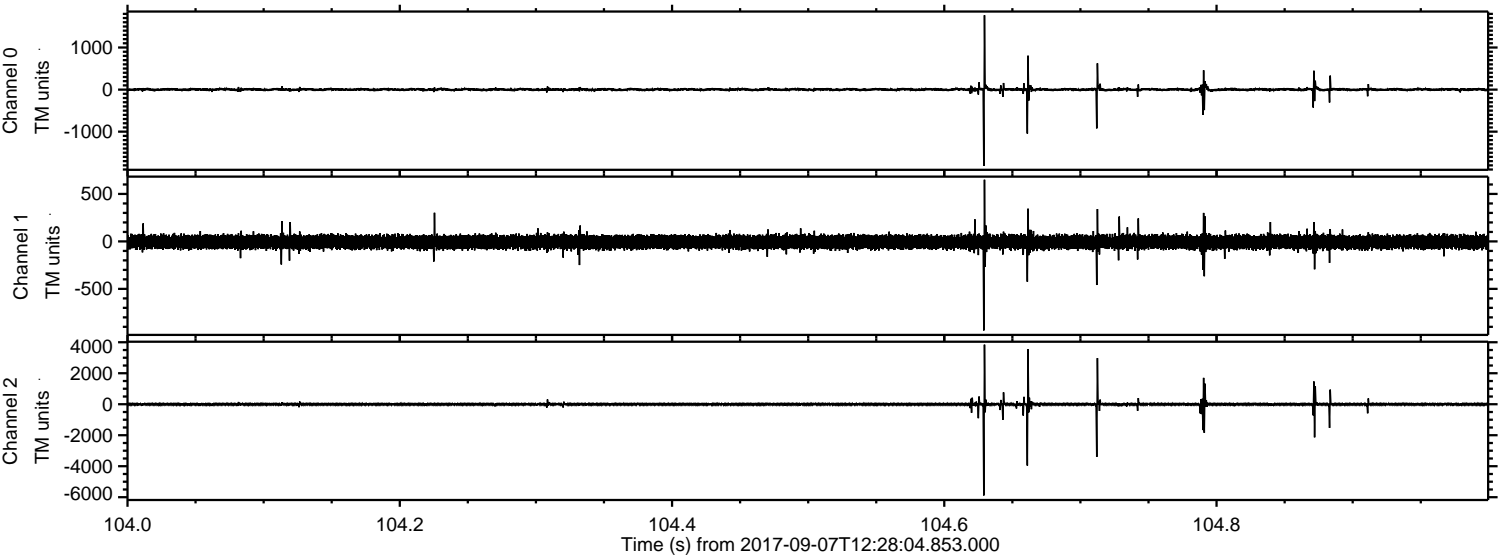

Processed Thu Sep 7 14:36:00 2017 by ELM ver.2012-10-06 from 001\_\_elm20170907\_122803\_\_dat00.bin

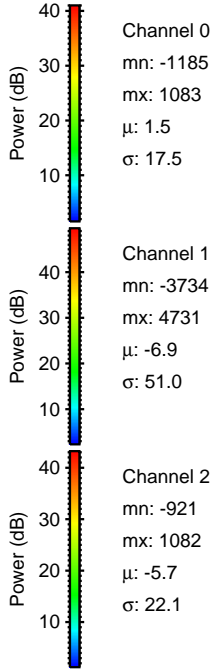
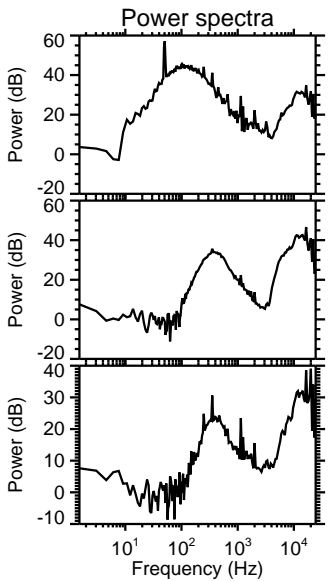
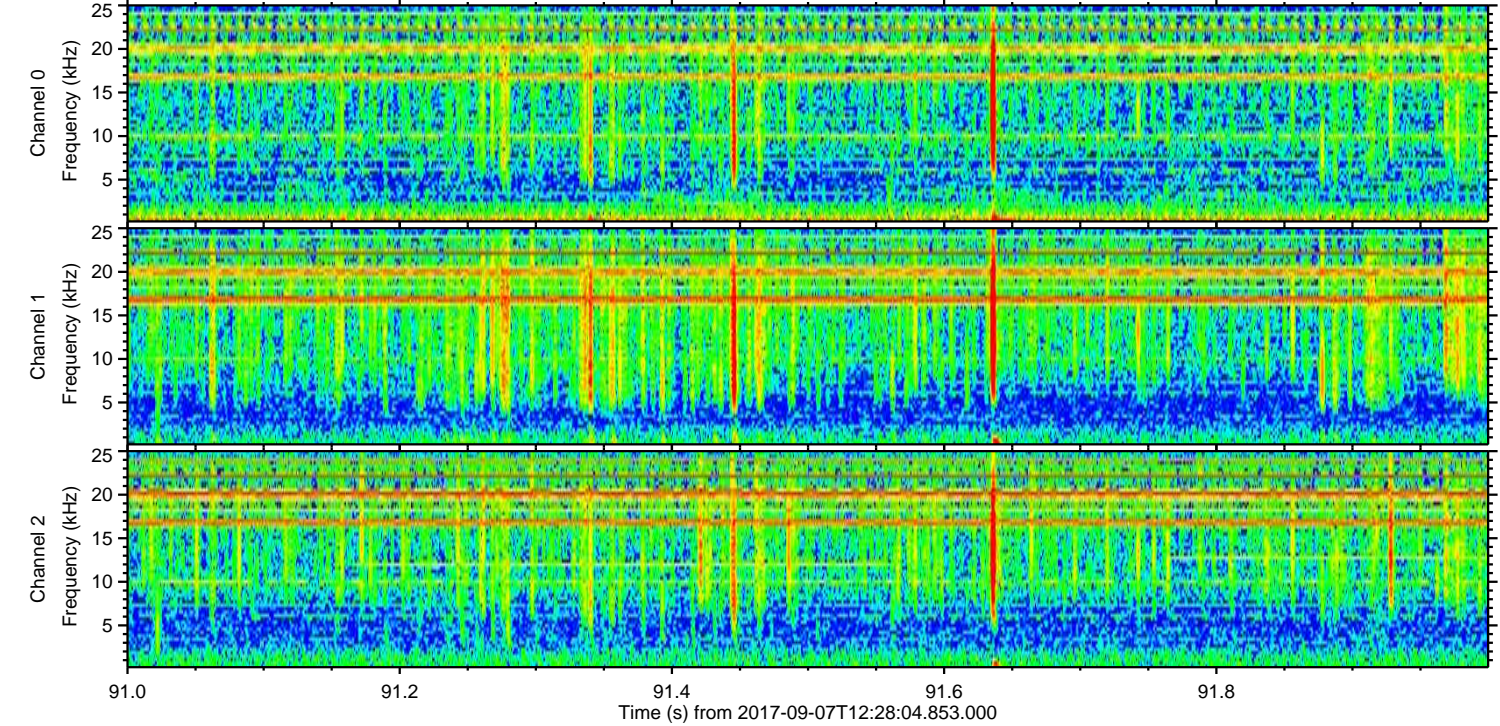
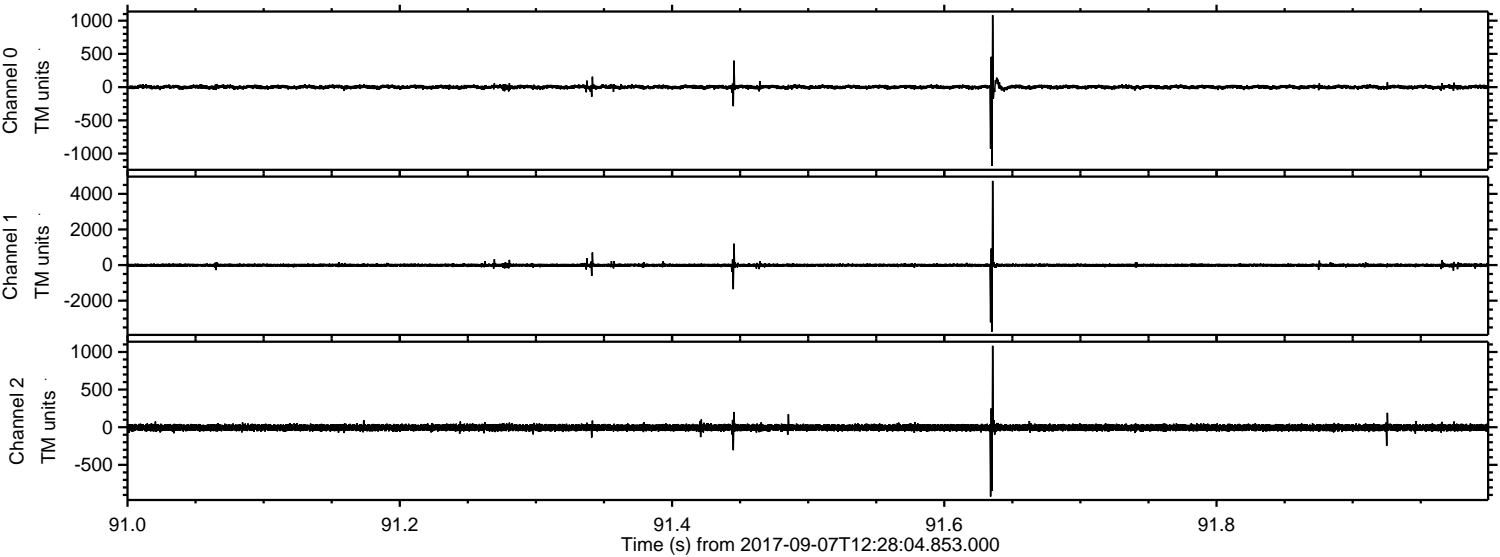

Processed Thu Sep 7 14:36:01 2017 by ELM ver.2012-10-06 from 001\_\_elm20170907\_122803\_\_dat00.bin

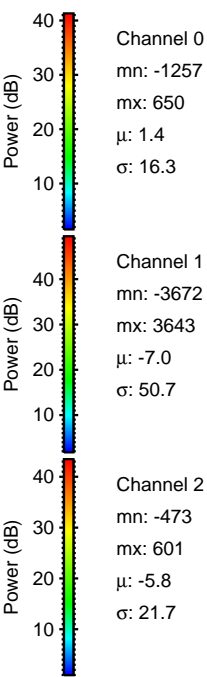
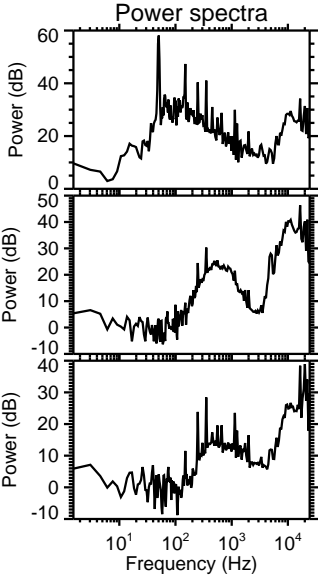
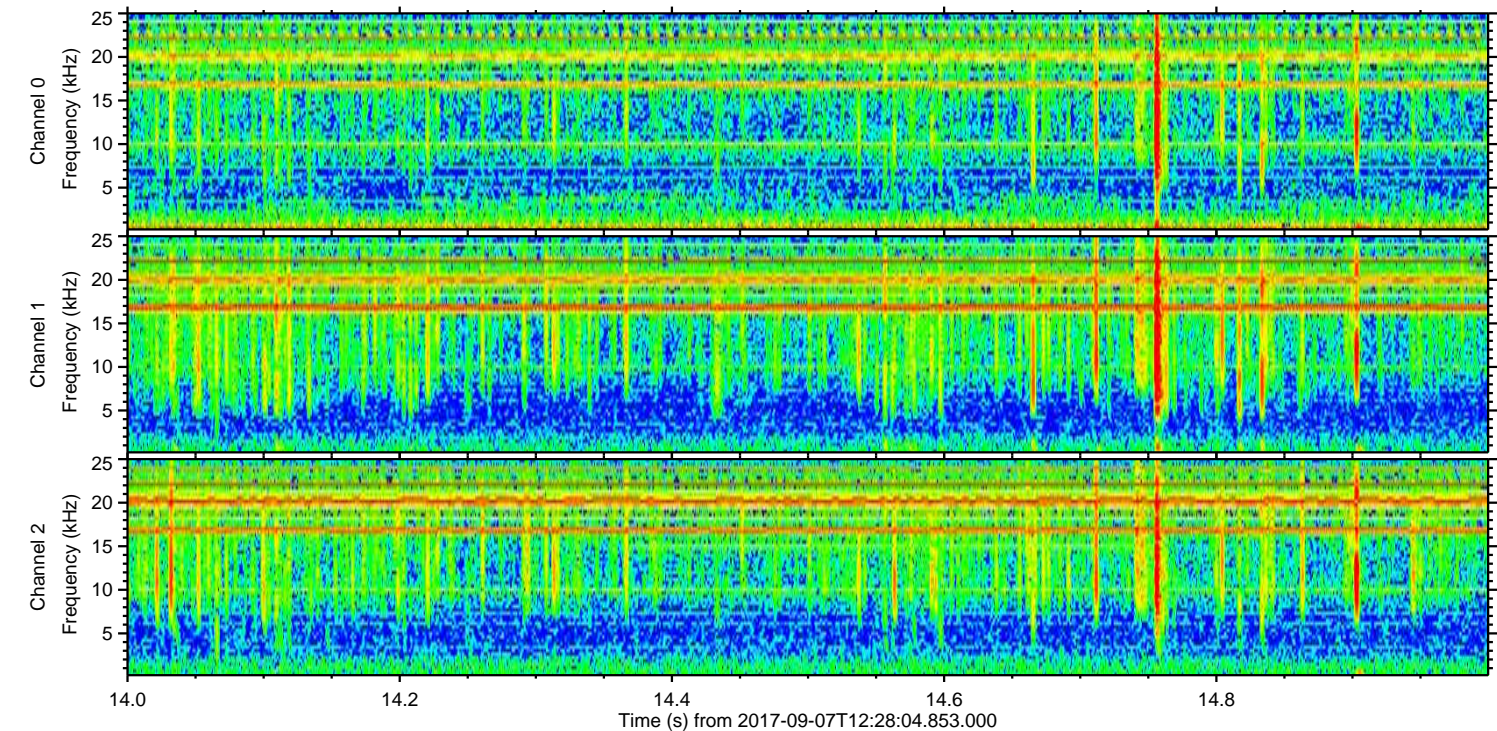
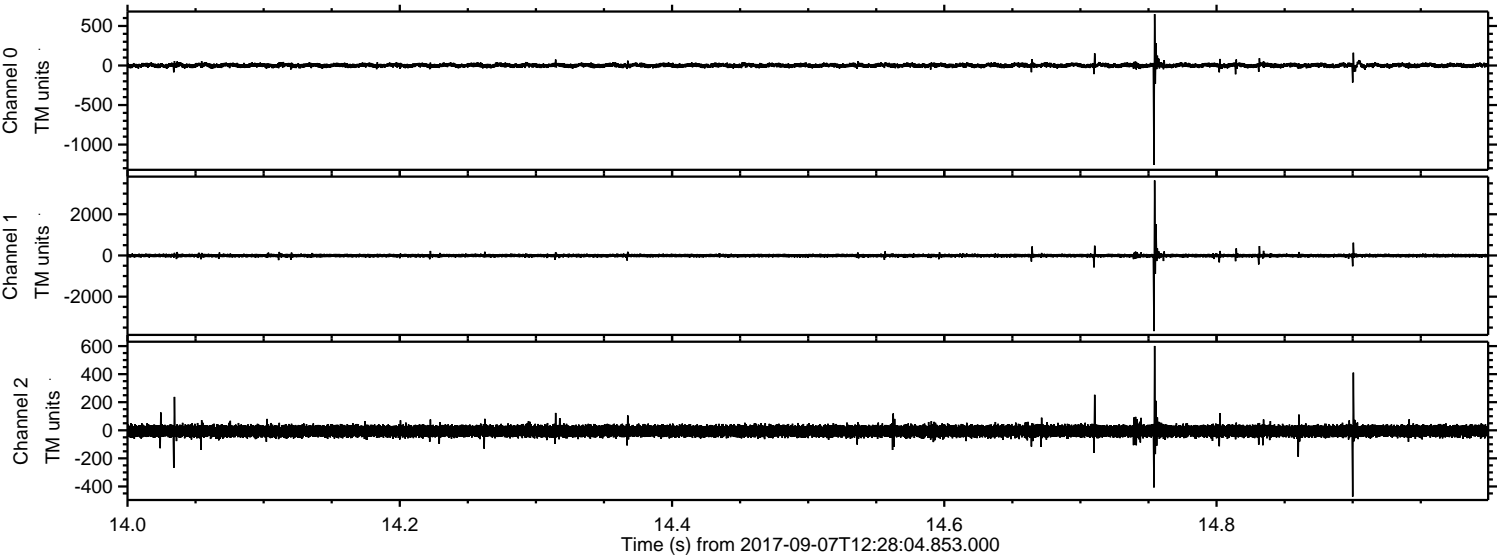

Channel 0  
mn: -1257  
mx: 650  
 $\mu$ : 1.4  
 $\sigma$ : 16.3

Channel 1  
mn: -3672  
mx: 3643  
 $\mu$ : -7.0  
 $\sigma$ : 50.7

Channel 2  
mn: -473  
mx: 601  
 $\mu$ : -5.8  
 $\sigma$ : 21.7

Processed Thu Sep 7 14:36:02 2017 by ELM ver.2012-10-06 from 001\_\_elm20170907\_122803\_\_dat00.bin

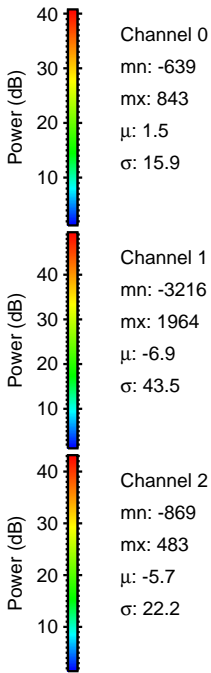
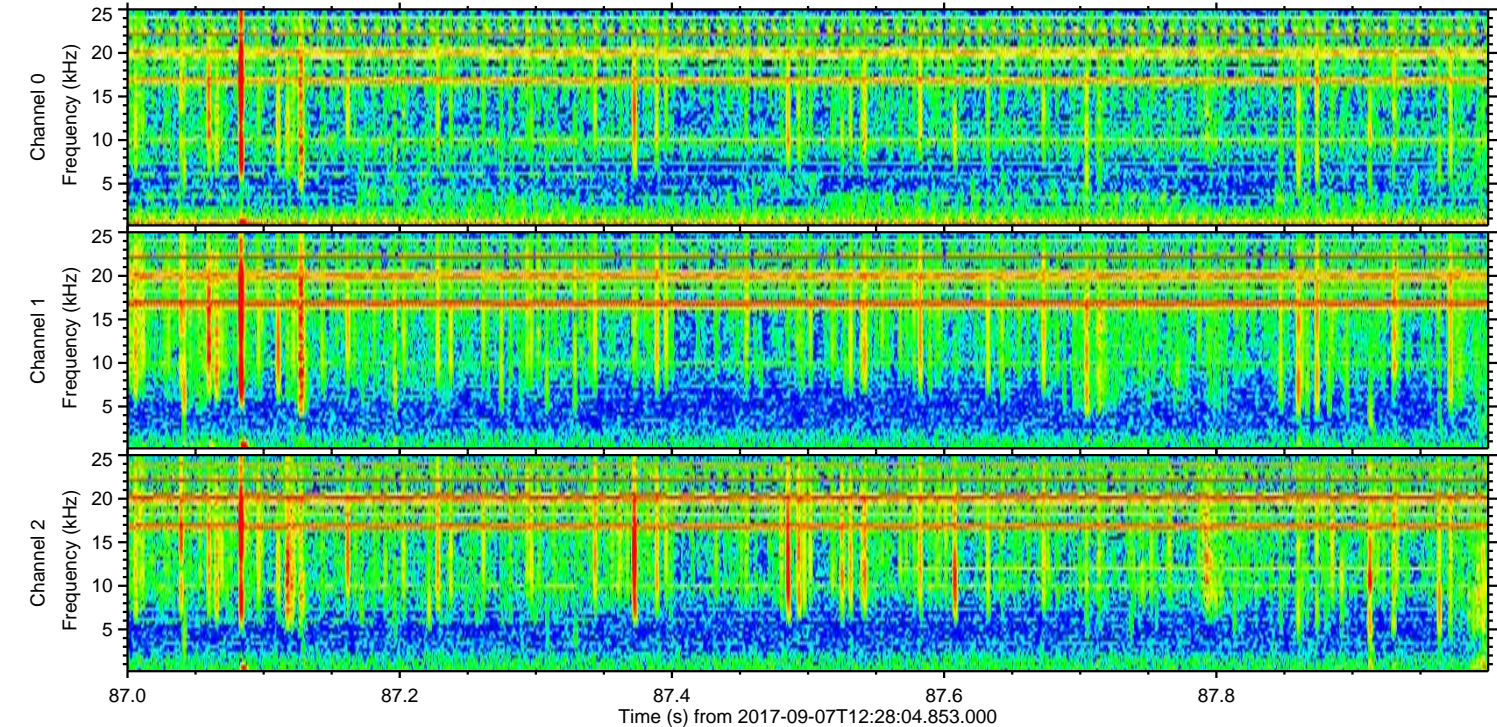
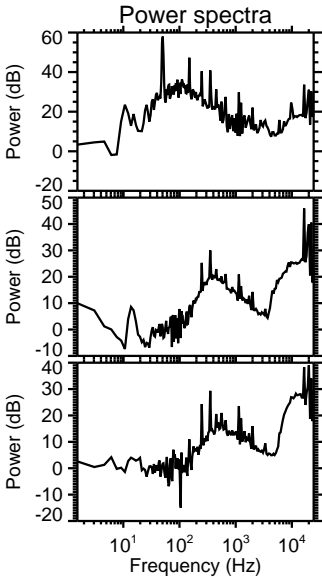
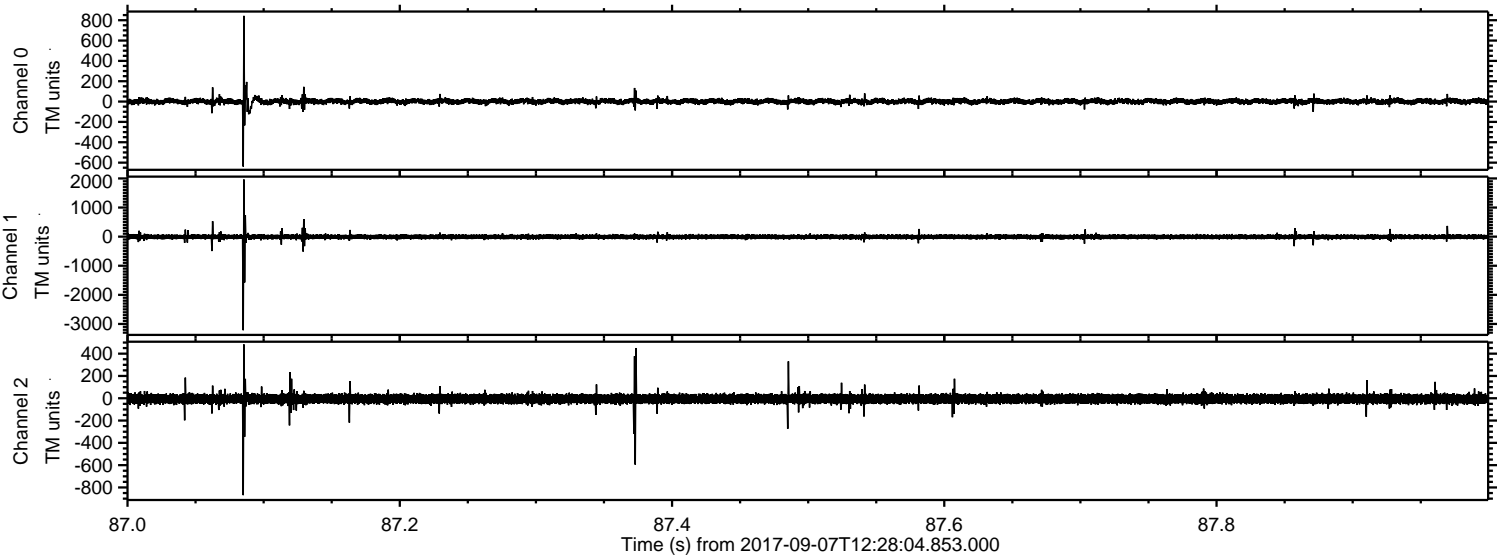

Processed Thu Sep 7 14:36:02 2017 by ELM ver.2012-10-06 from 001\_\_elm20170907\_122803\_\_dat00.bin

