

ELMAVAN 3D WAVEFORMS (Measured data sampled at 50 kHz) 51000 packets of 144 samples from 2017-09-07T01:22:38.050.999.

Processed Thu Sep 7 03:30:07 2017 by ELM ver.2012-10-06 from 001__elm20170907_012237__dat00.bin

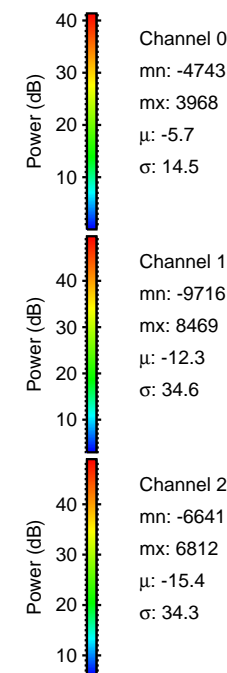
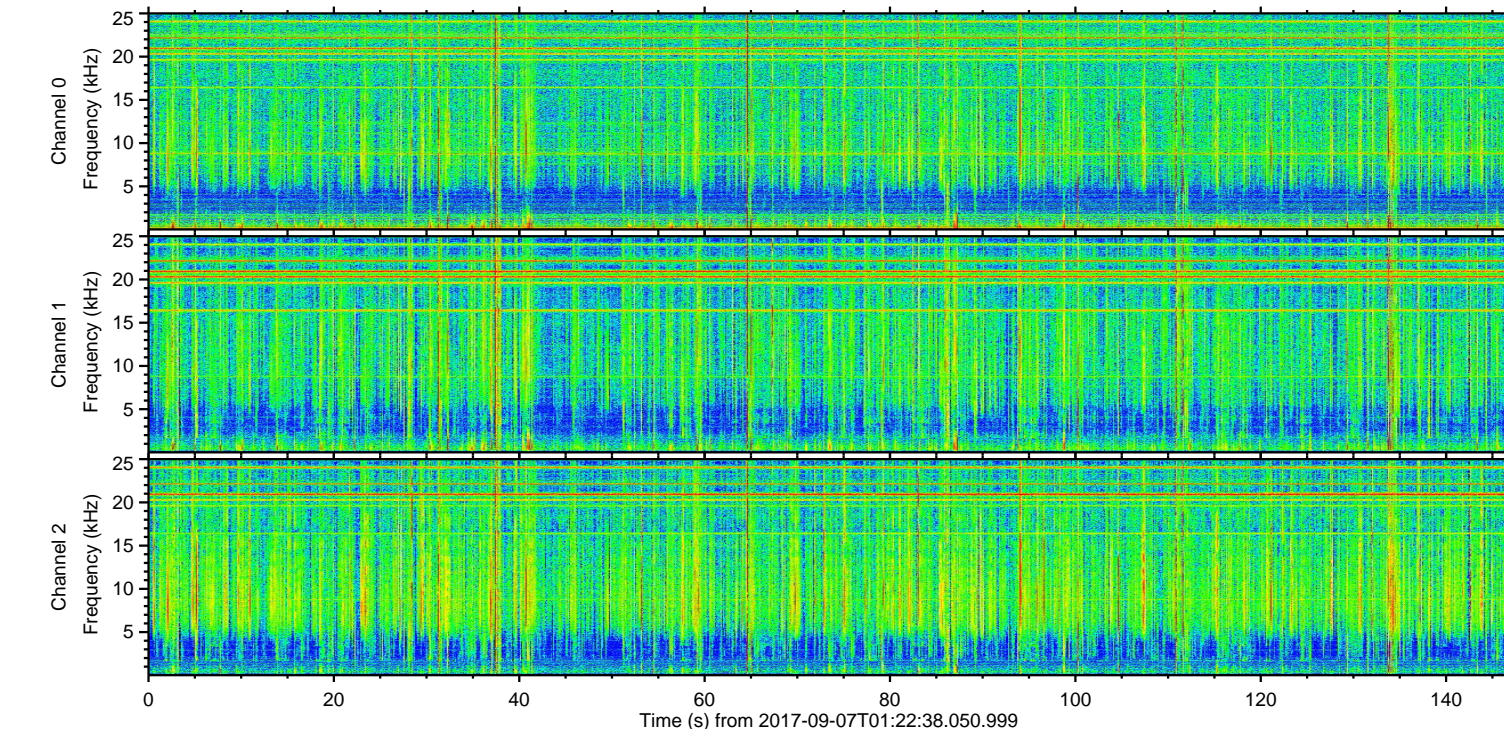
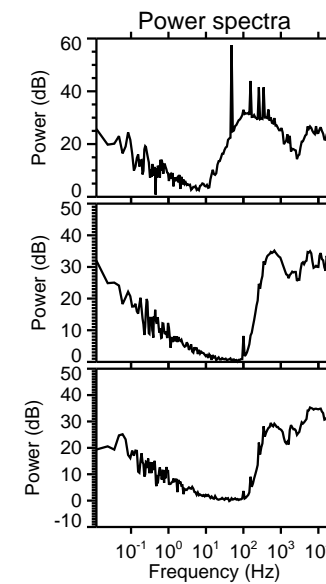
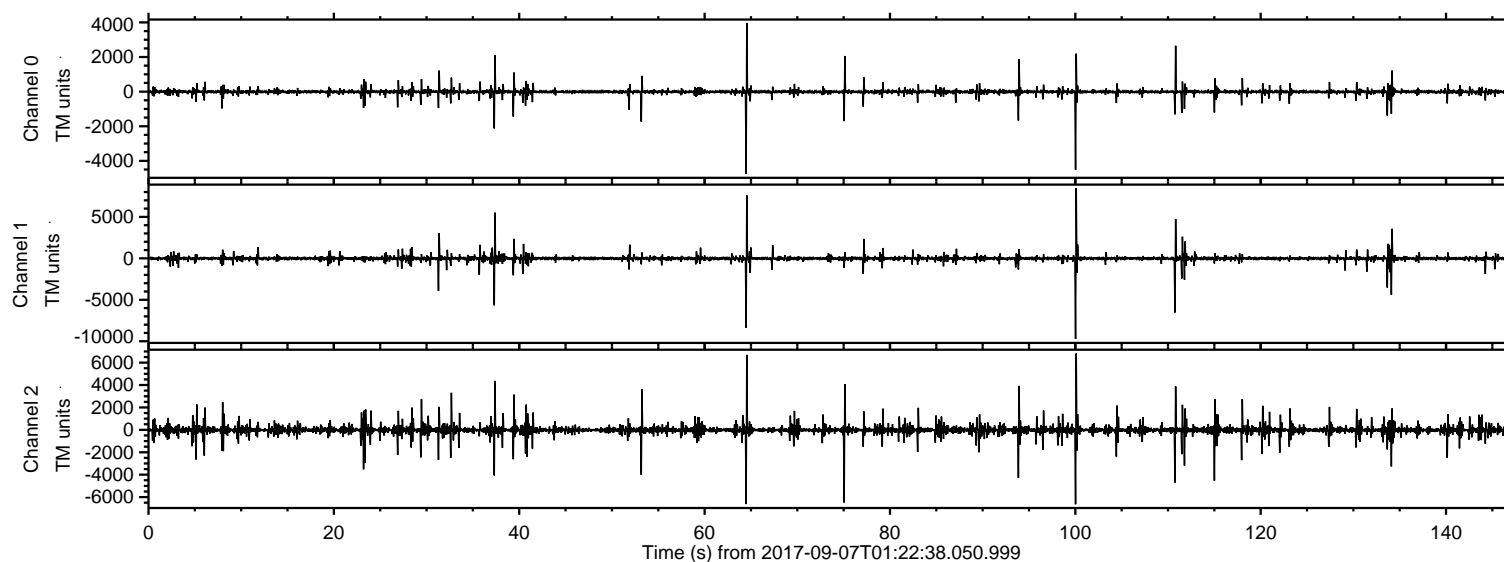

ELMAVAN 3D WAVEFORMS (Measured data sampled at 50 kHz) 51000 packets of 144 samples from 2017-09-07T01:22:38.050.999. Part 101/147

Processed Thu Sep 7 03:30:13 2017 by ELM ver.2012-10-06 from 001__elm20170907_012237__dat00.bin

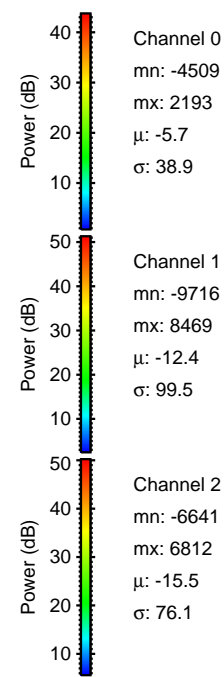
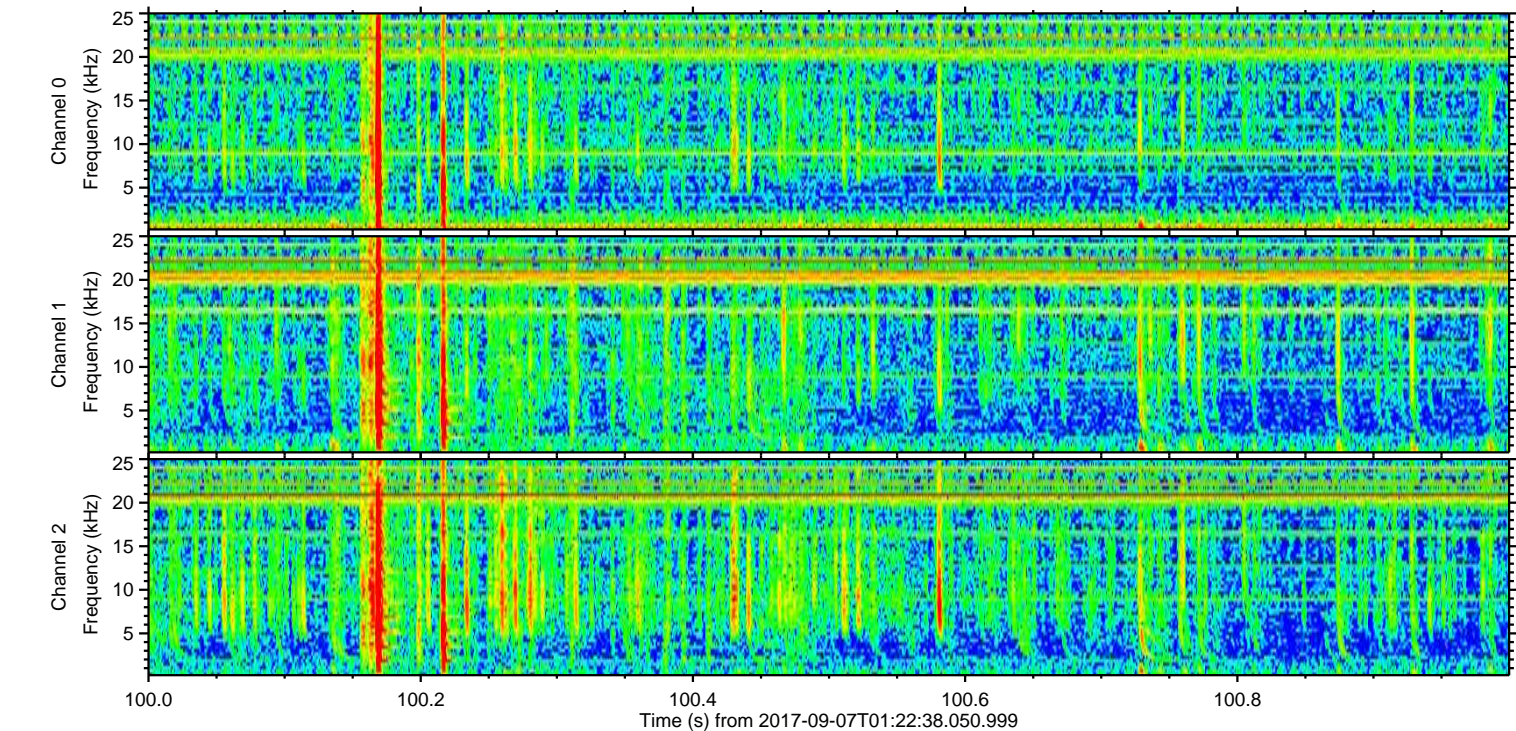
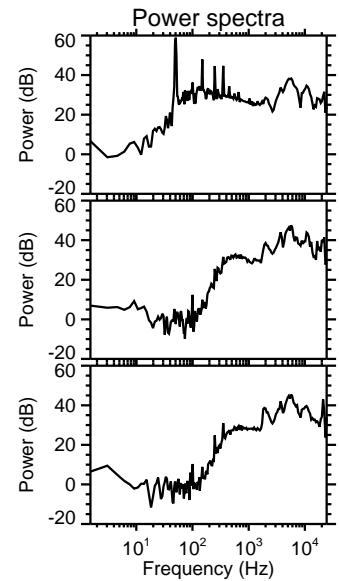
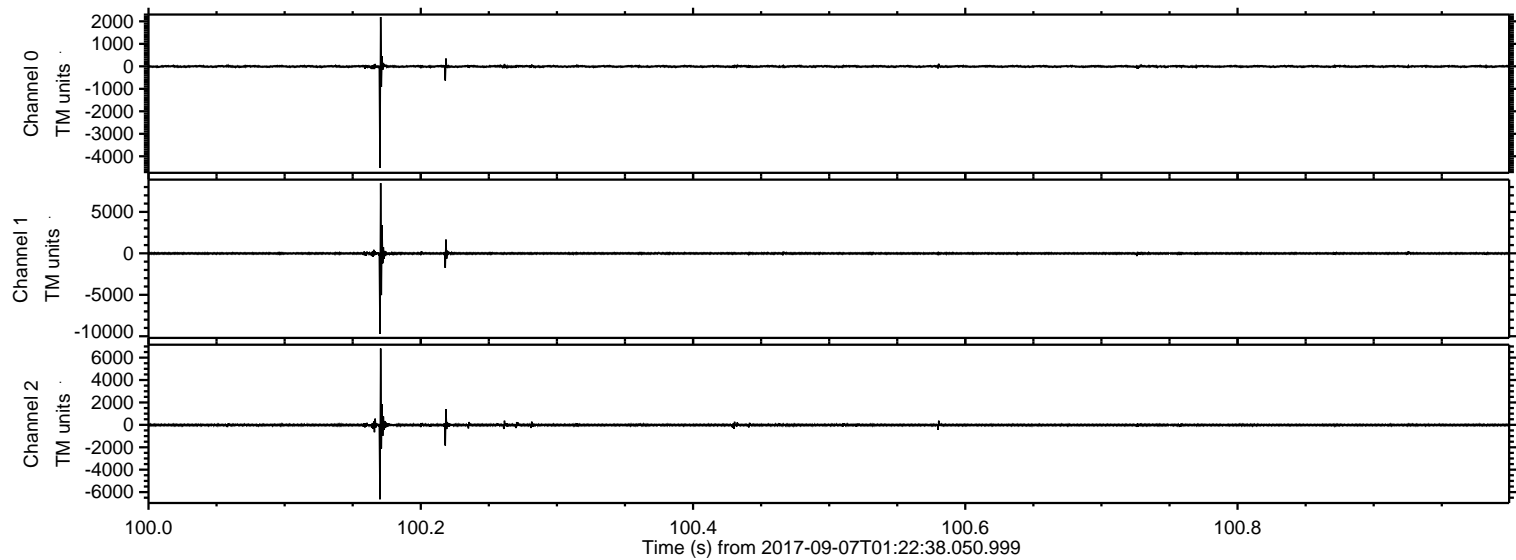

Channel 0
mn: -4509
mx: 2193
 μ : -5.7
 σ : 38.9

Channel 1
mn: -9716
mx: 8469
 μ : -12.4
 σ : 99.5

Channel 2
mn: -6641
mx: 6812
 μ : -15.5
 σ : 76.1

Processed Thu Sep 7 03:30:14 2017 by ELM ver.2012-10-06 from 001__elm20170907_012237__dat00.bin

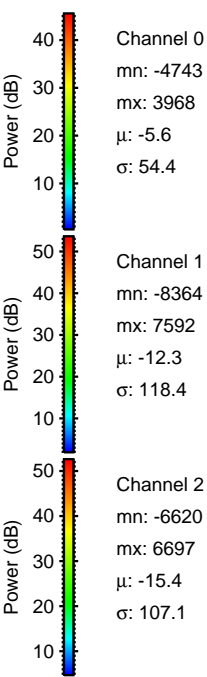
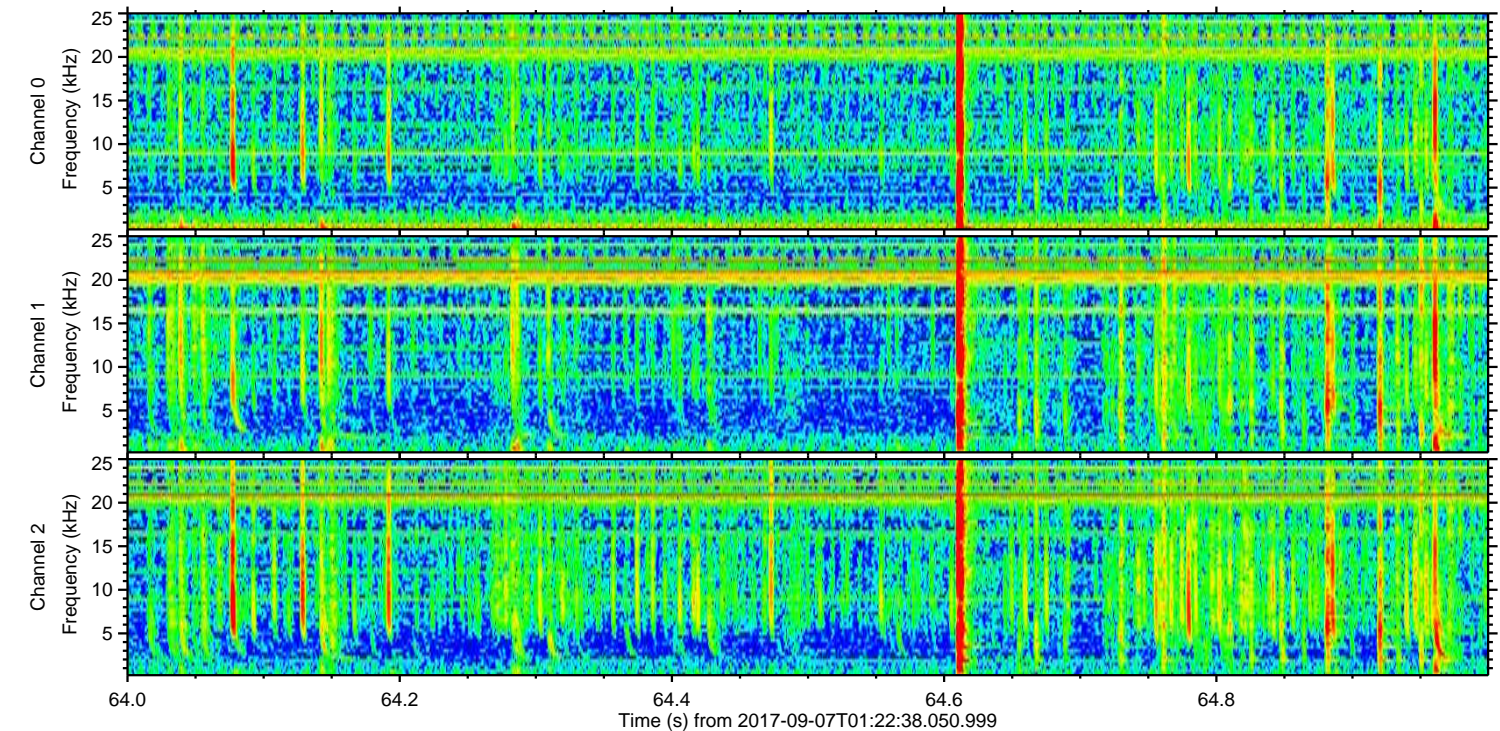
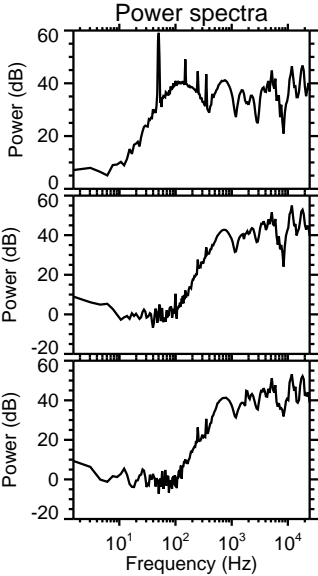
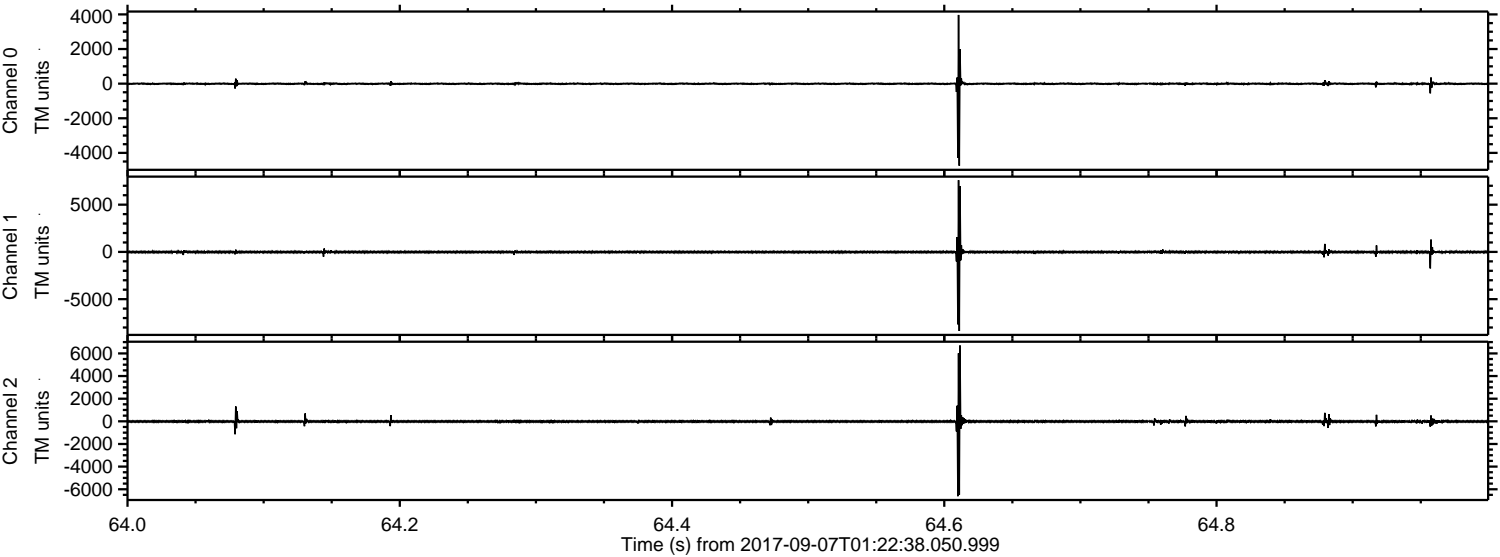

ELMAVAN 3D WAVEFORMS (Measured data sampled at 50 kHz) 51000 packets of 144 samples from 2017-09-07T01:22:38.050.999. Part 111/147

Processed Thu Sep 7 03:30:14 2017 by ELM ver.2012-10-06 from 001__elm20170907_012237__dat00.bin

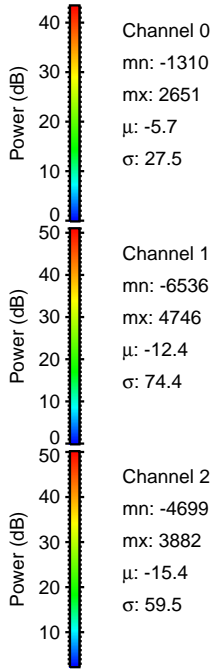
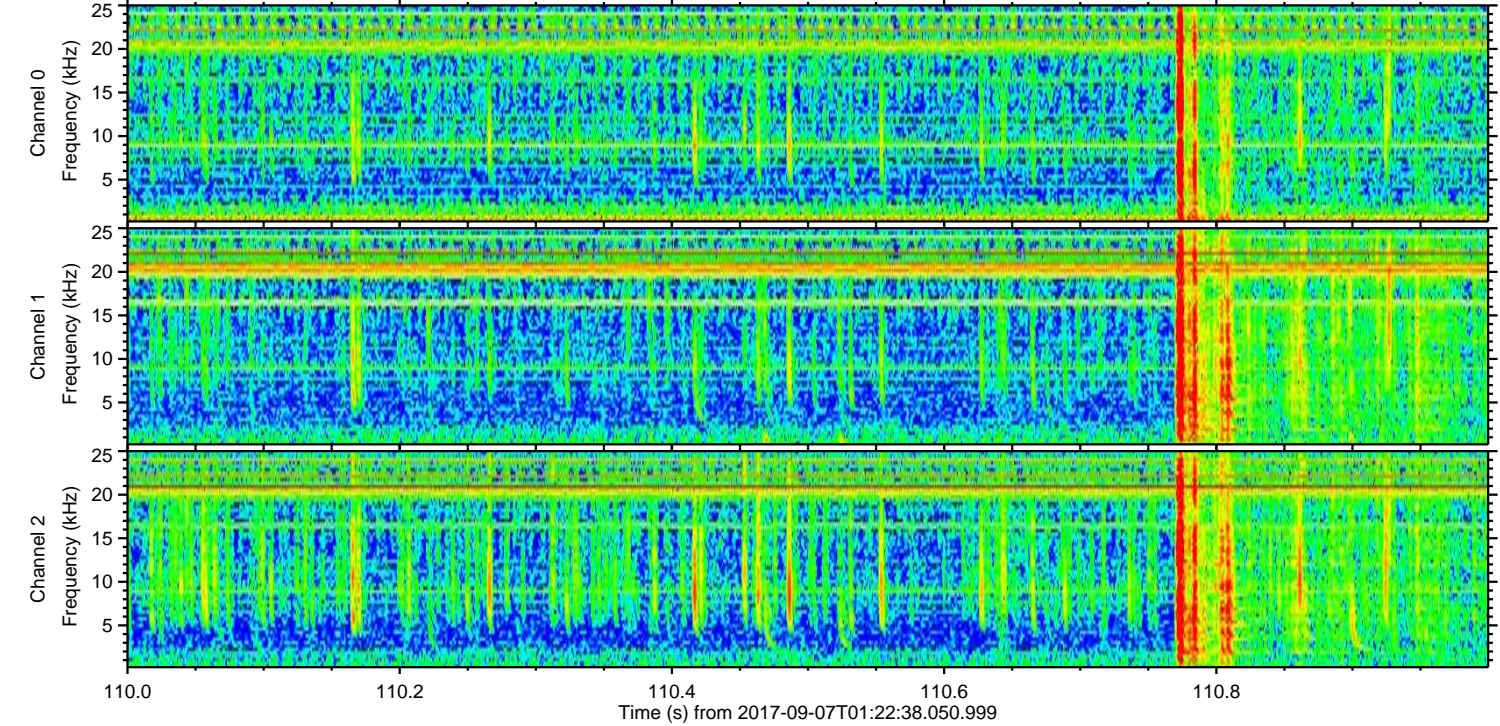
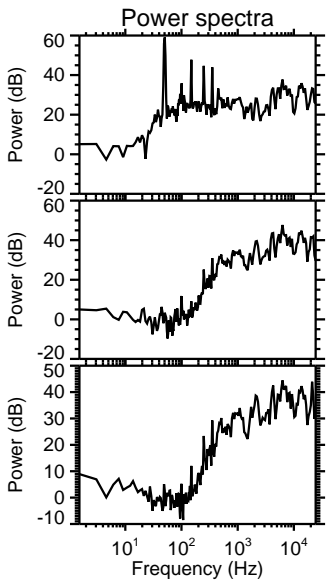
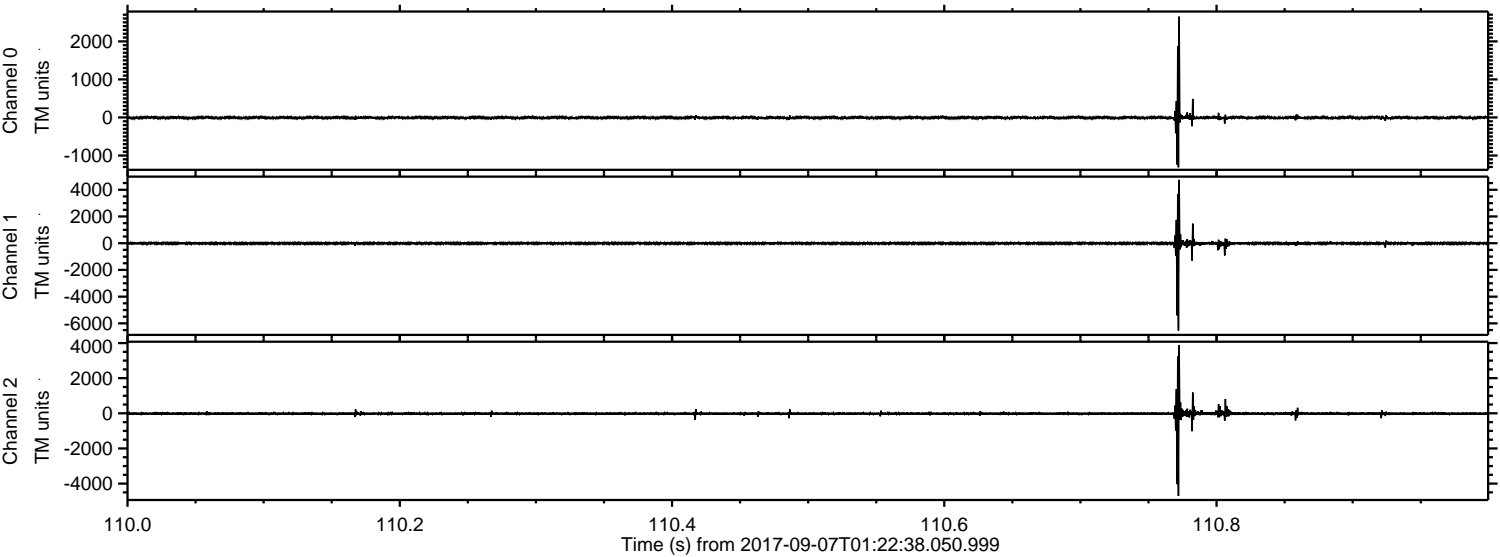

Processed Thu Sep 7 03:30:15 2017 by ELM ver.2012-10-06 from 001__elm20170907_012237__dat00.bin

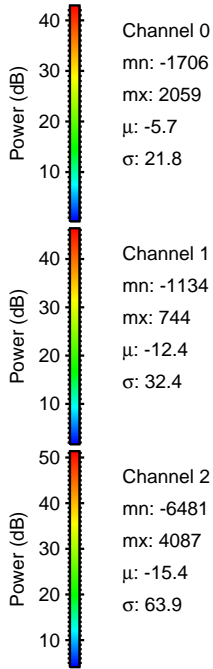
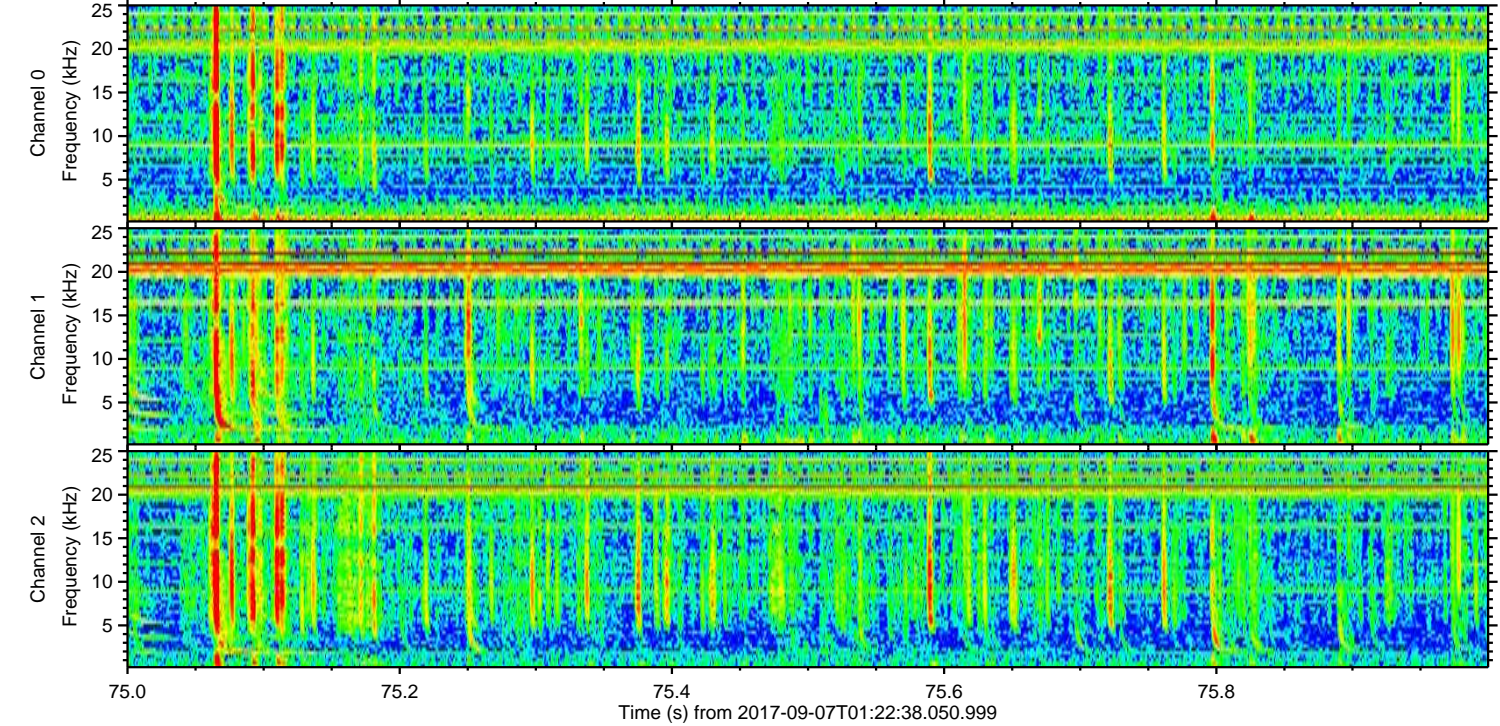
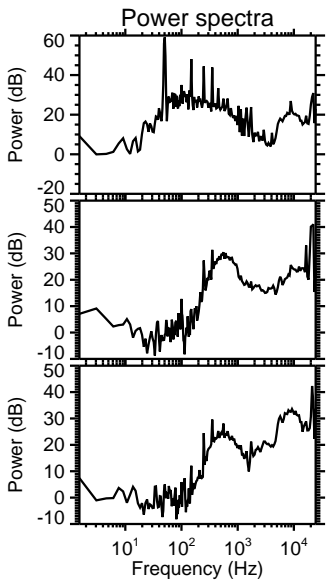
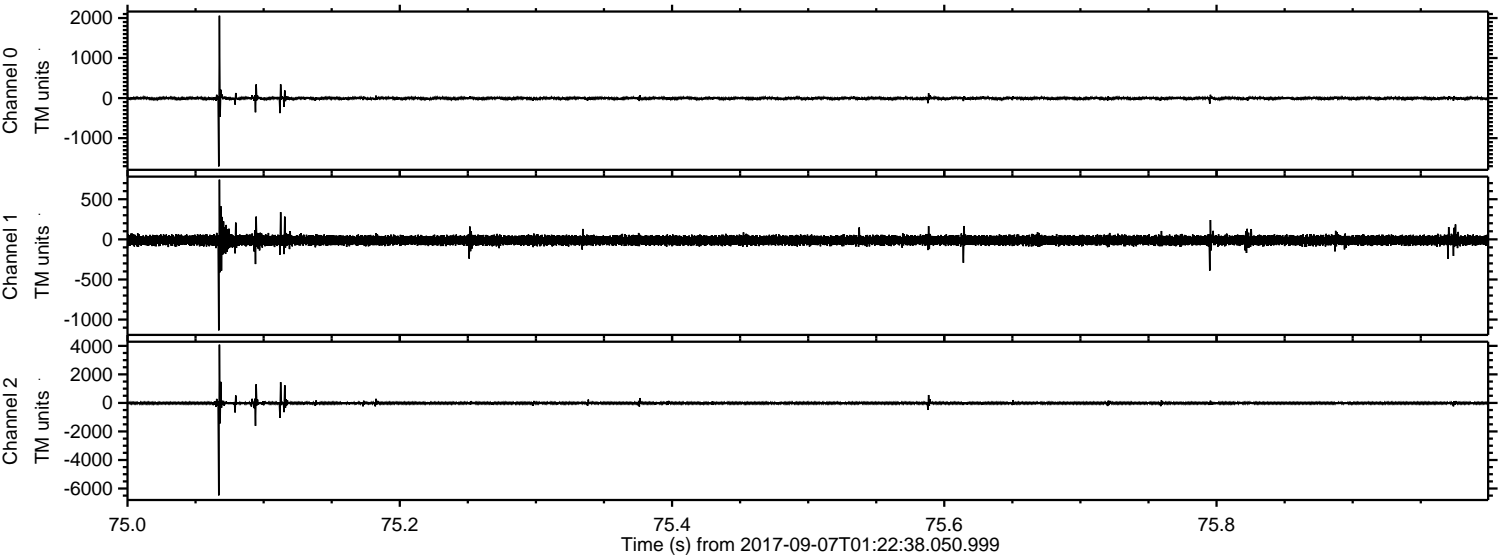

Processed Thu Sep 7 03:30:16 2017 by ELM ver.2012-10-06 from 001__elm20170907_012237__dat00.bin

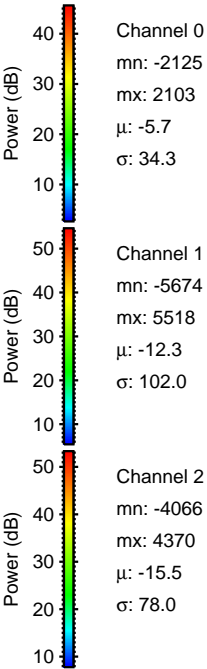
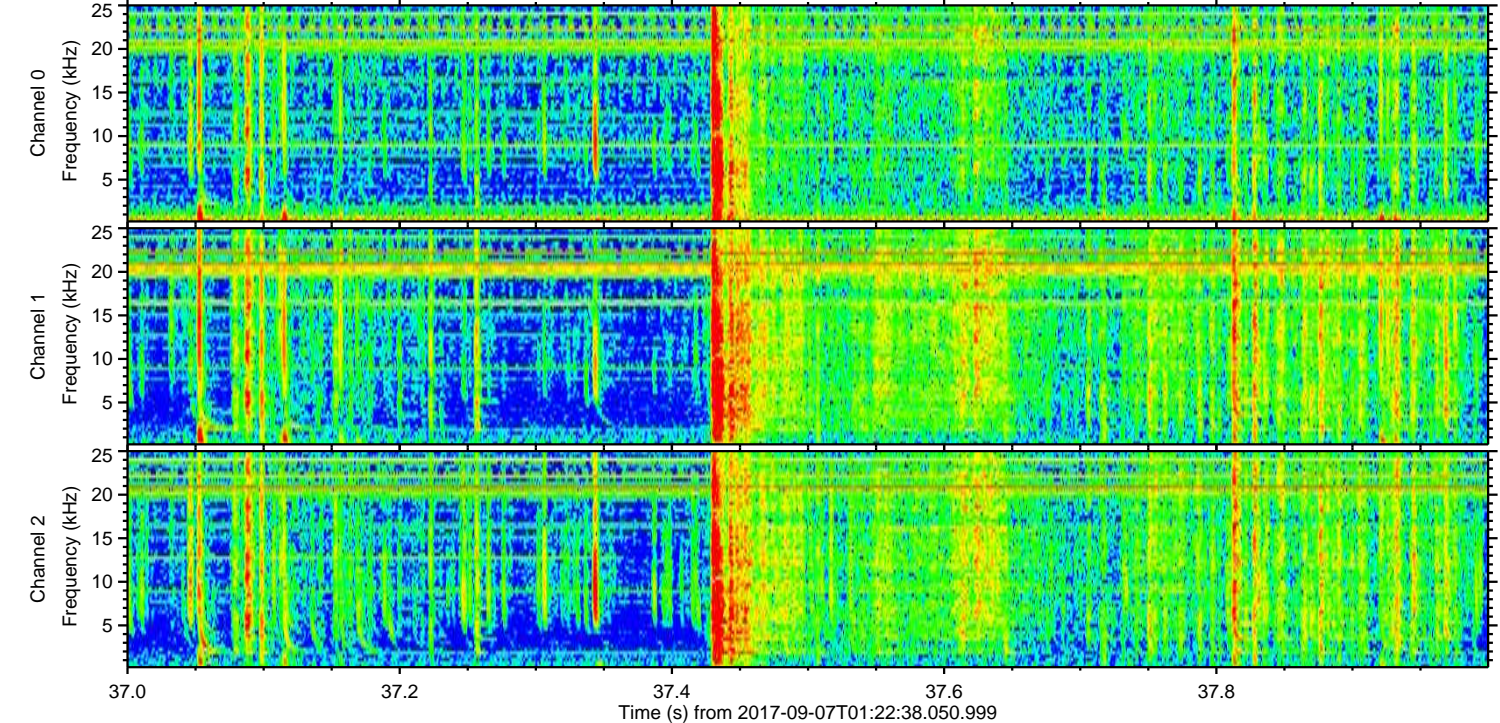
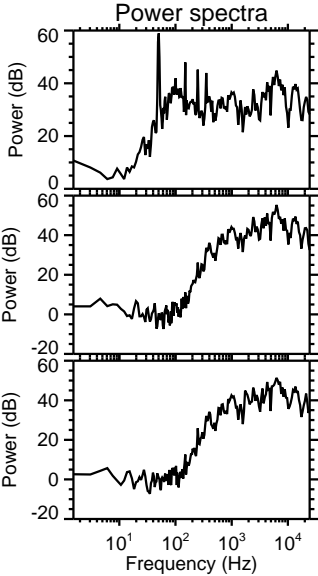
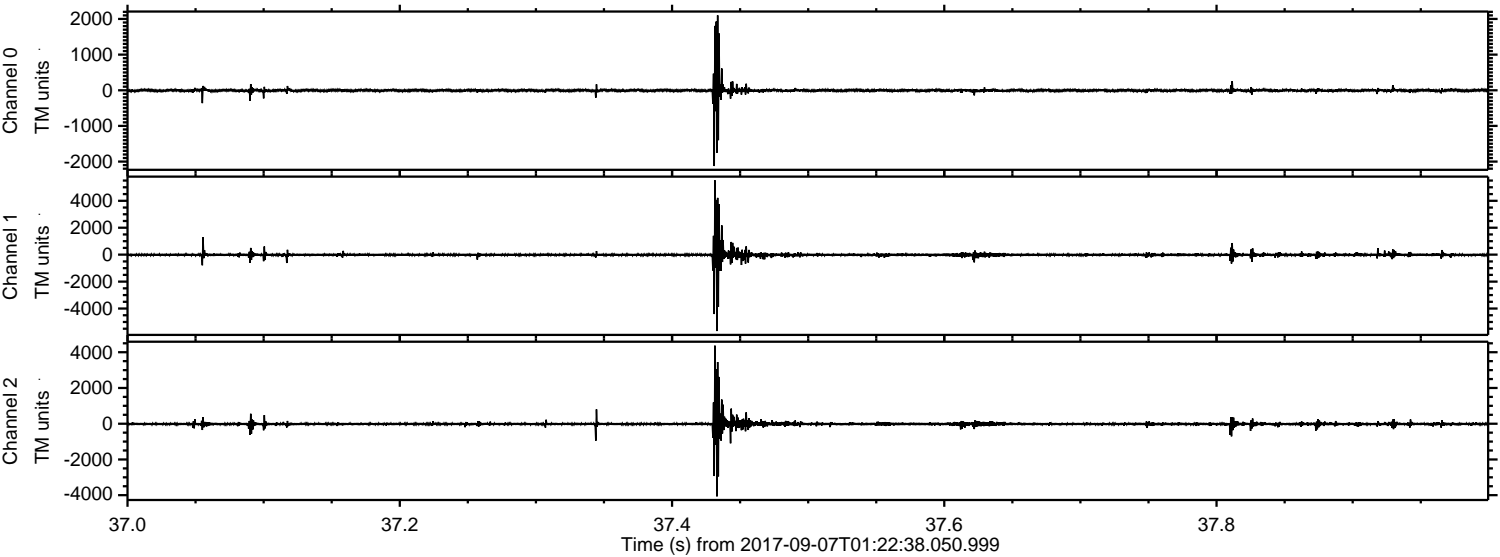

ELMAVAN 3D WAVEFORMS (Measured data sampled at 50 kHz) 51000 packets of 144 samples from 2017-09-07T01:22:38.050.999. Part 116/147

Processed Thu Sep 7 03:30:16 2017 by ELM ver.2012-10-06 from 001__elm20170907_012237__dat00.bin

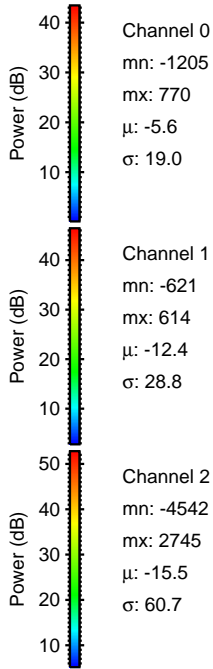
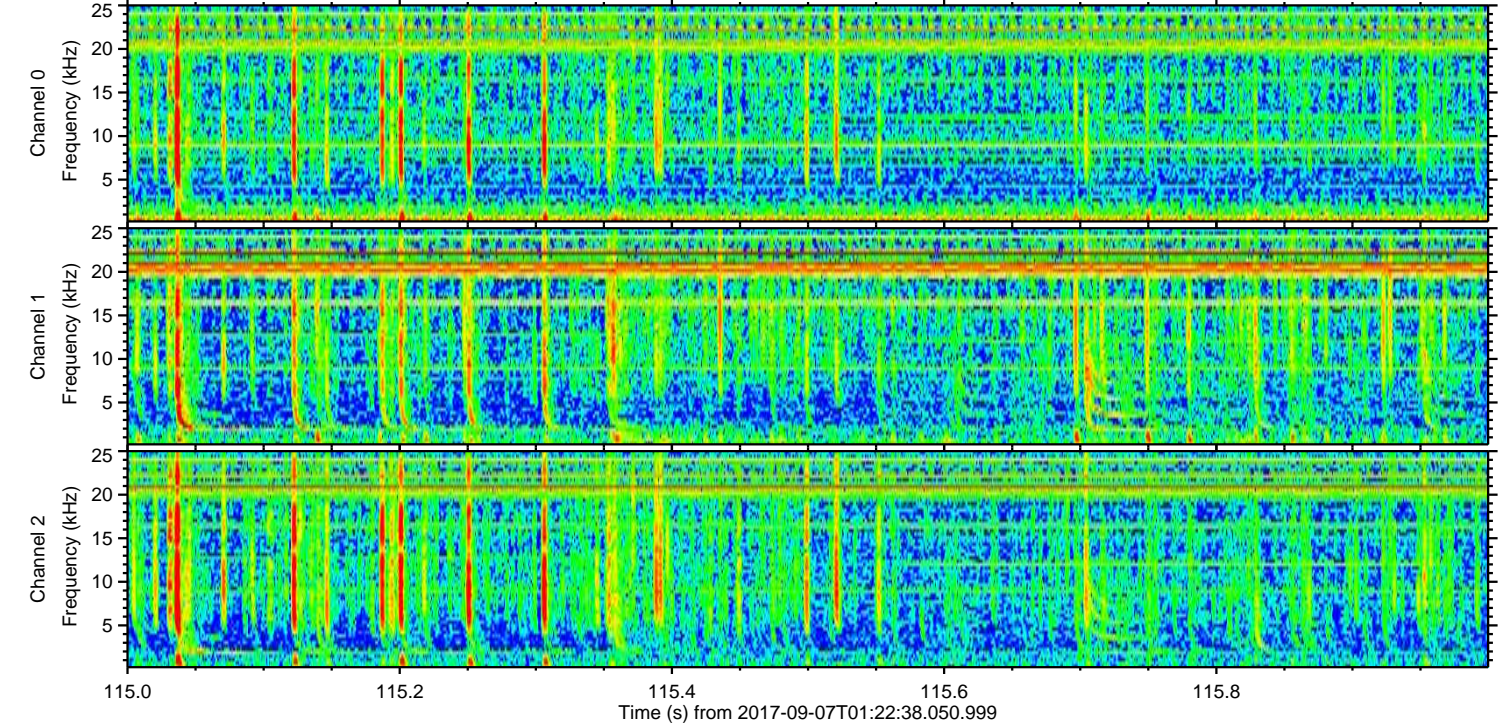
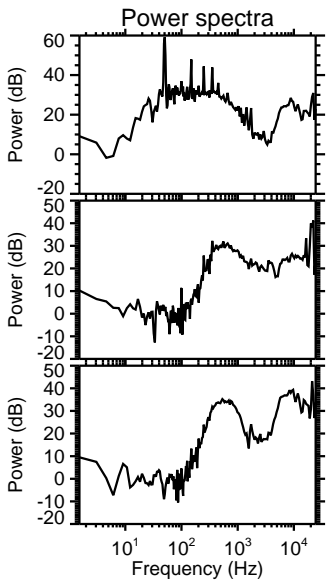
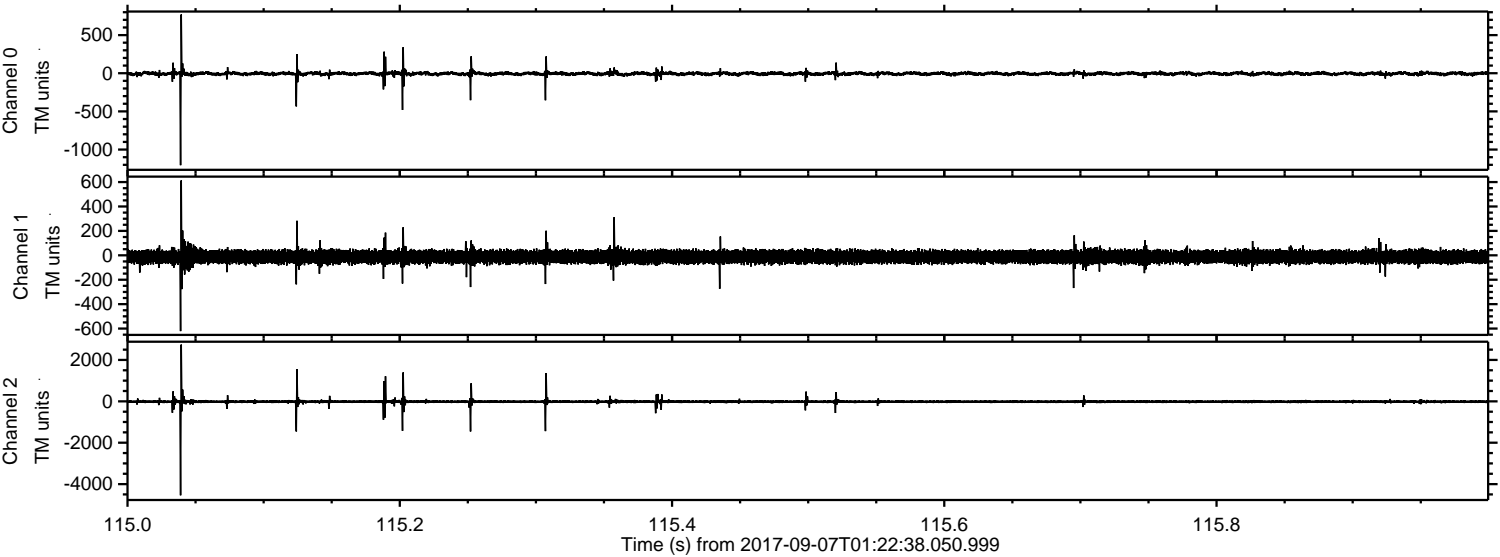

ELMAVAN 3D WAVEFORMS (Measured data sampled at 50 kHz) 51000 packets of 144 samples from 2017-09-07T01:22:38.050.999. Part 135/147

Processed Thu Sep 7 03:30:17 2017 by ELM ver.2012-10-06 from 001__elm20170907_012237__dat00.bin

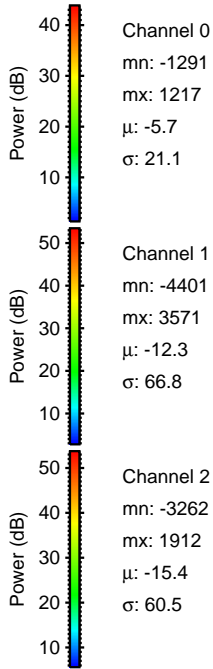
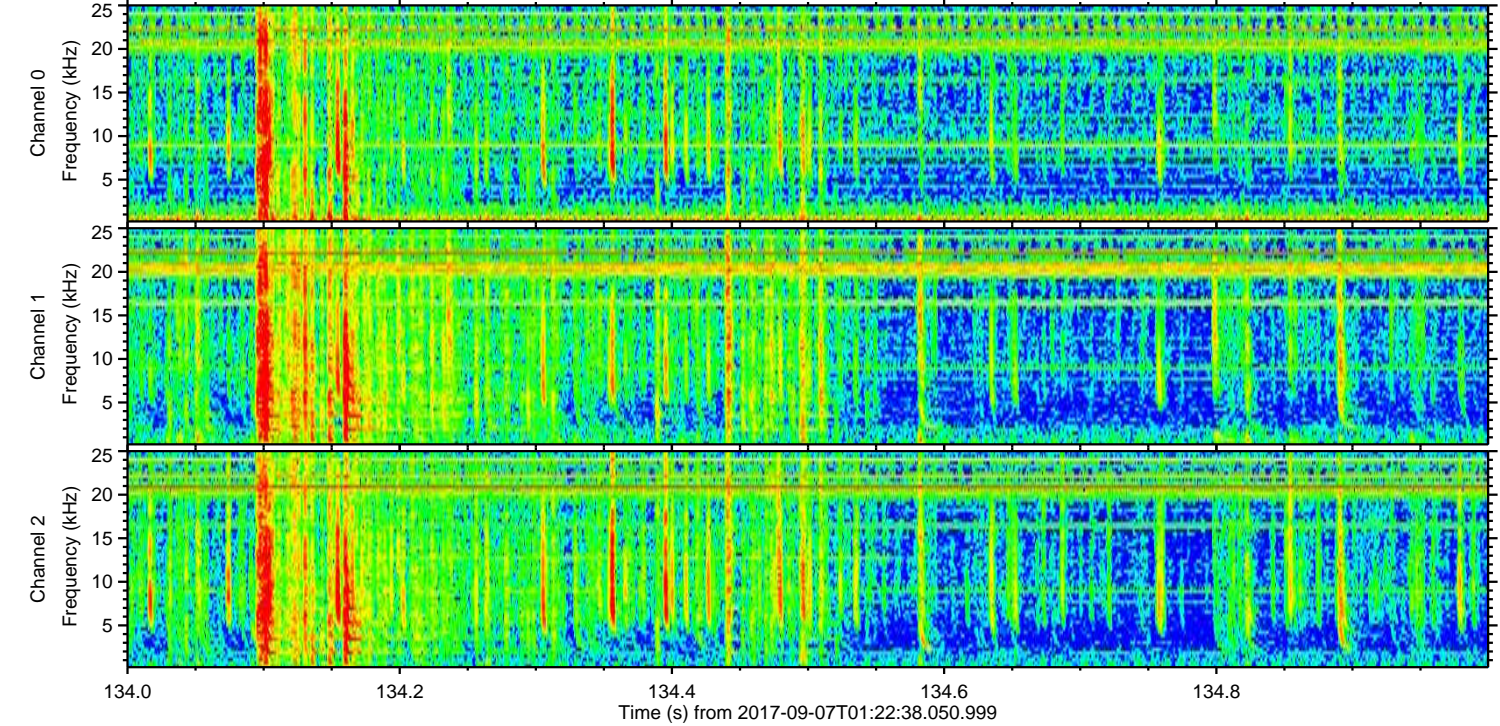
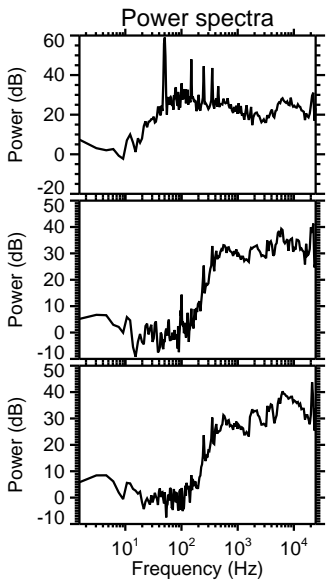
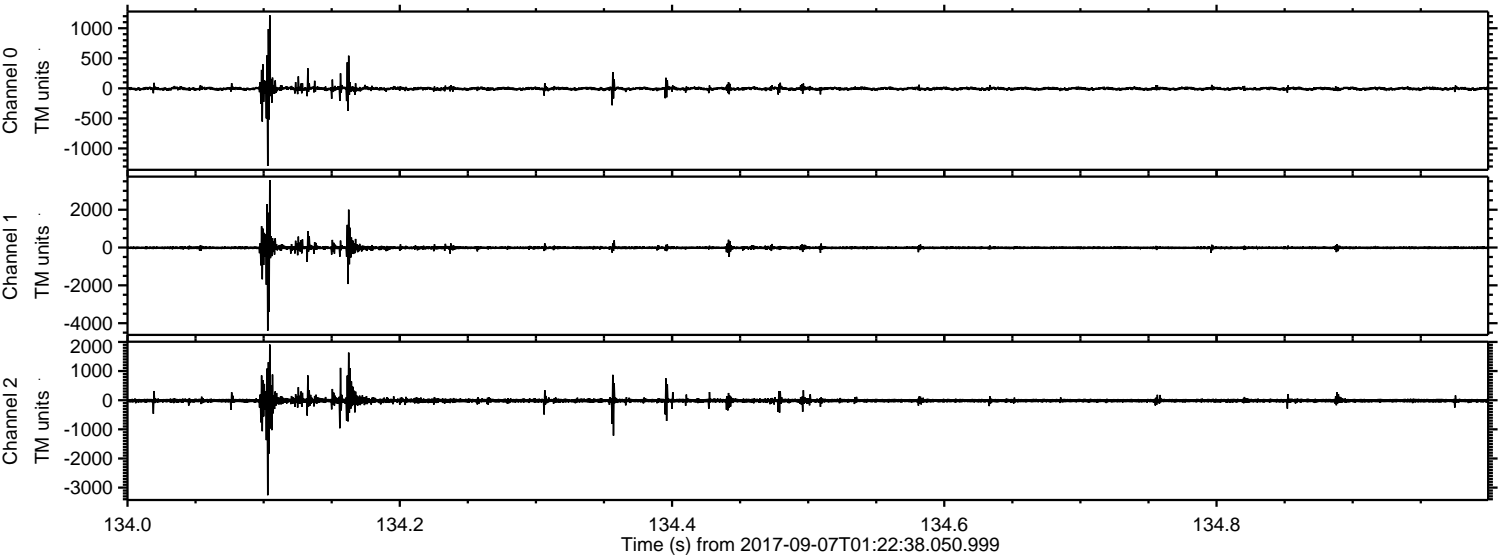

Channel 0
mn: -1291
mx: 1217
 μ : -5.7
 σ : 21.1

Channel 1
mn: -4401
mx: 3571
 μ : -12.3
 σ : 66.8

Channel 2
mn: -3262
mx: 1912
 μ : -15.4
 σ : 60.5

Processed Thu Sep 7 03:30:18 2017 by ELM ver.2012-10-06 from 001__elm20170907_012237__dat00.bin

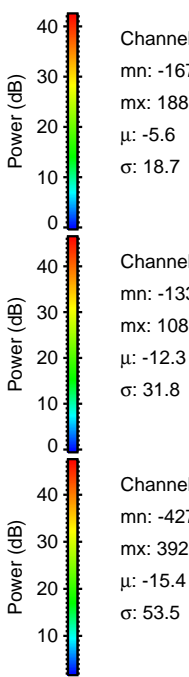
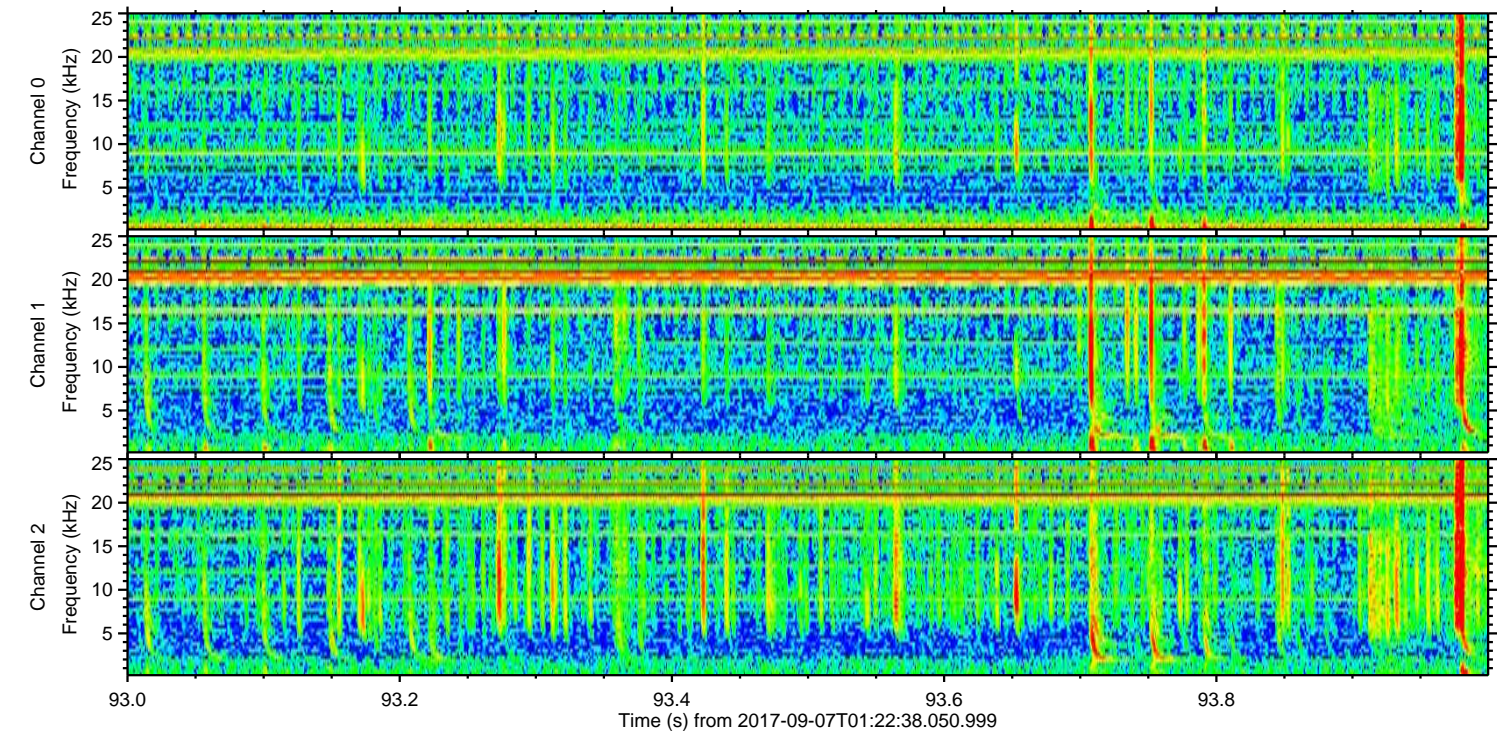
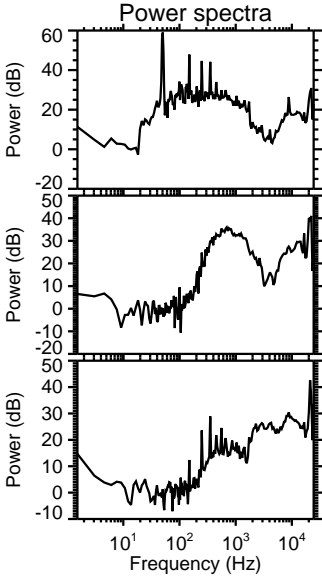
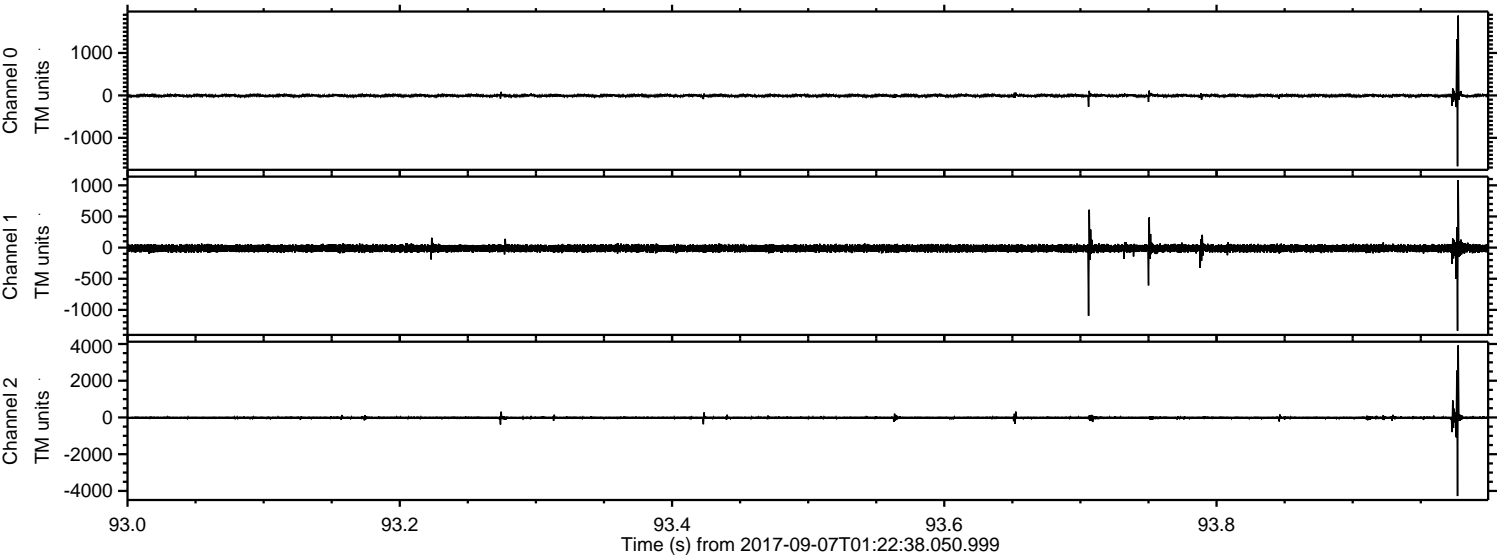

Channel 0
mn: -1670
mx: 1883
 μ : -5.6
 σ : 18.7

Channel 1
mn: -1335
mx: 1085
 μ : -12.3
 σ : 31.8

Channel 2
mn: -4279
mx: 3926
 μ : -15.4
 σ : 53.5

Processed Thu Sep 7 03:30:18 2017 by ELM ver.2012-10-06 from 001__elm20170907_012237__dat00.bin

