

ELMAVAN 3D WAVEFORMS (Measured data sampled at 50 kHz) 51000 packets of 144 samples from 2017-09-06T23:52:34.423.999.

Processed Thu Sep 7 02:00:30 2017 by ELM ver.2012-10-06 from 001__elm20170906_235233__dat00.bin

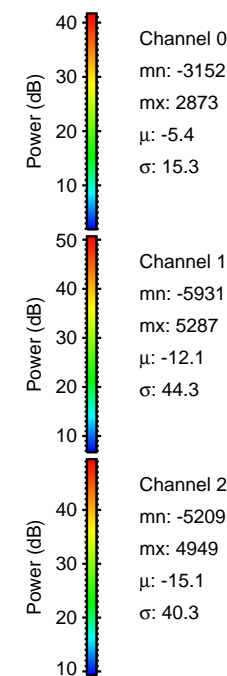
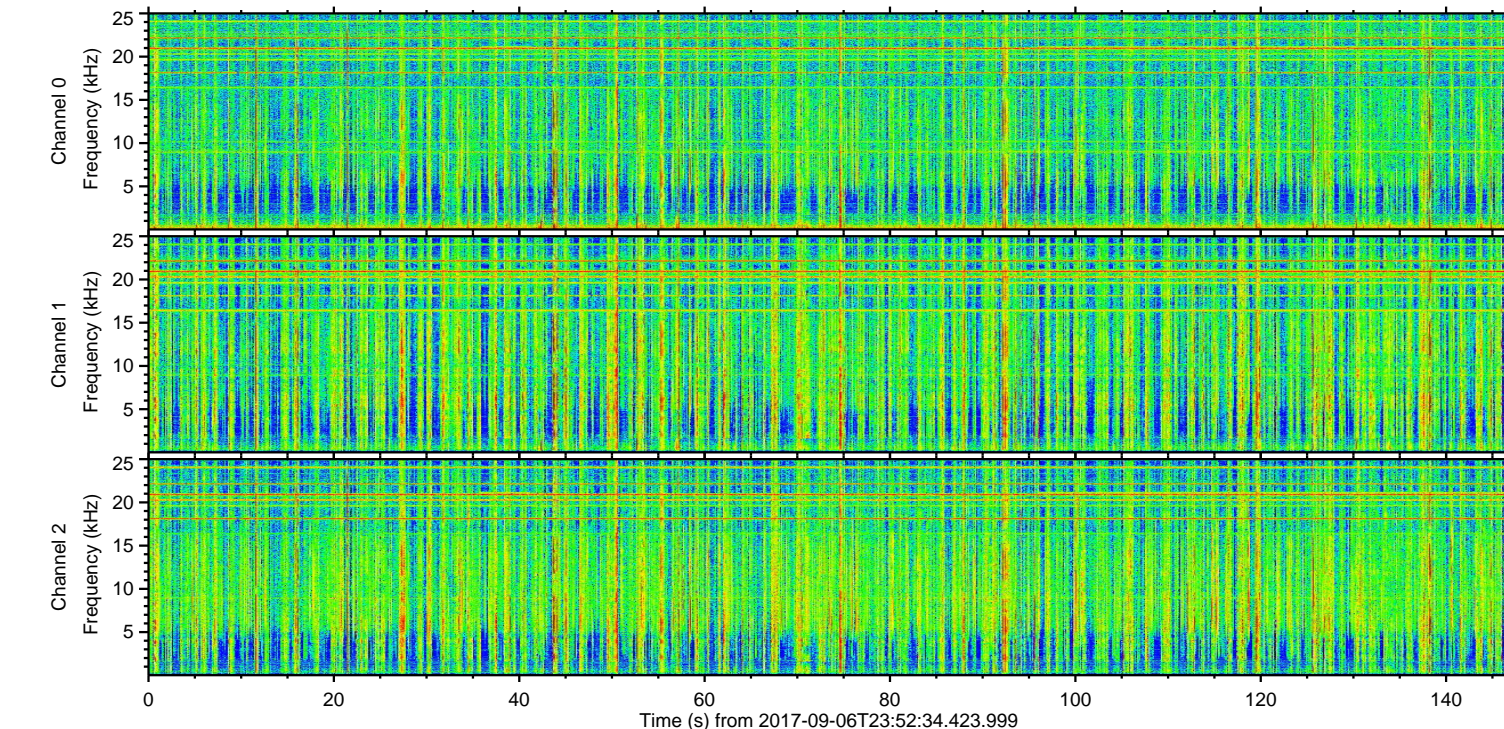
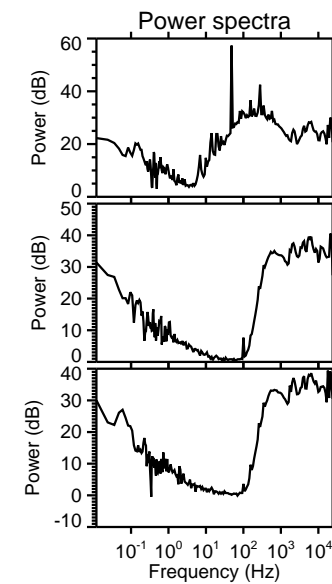
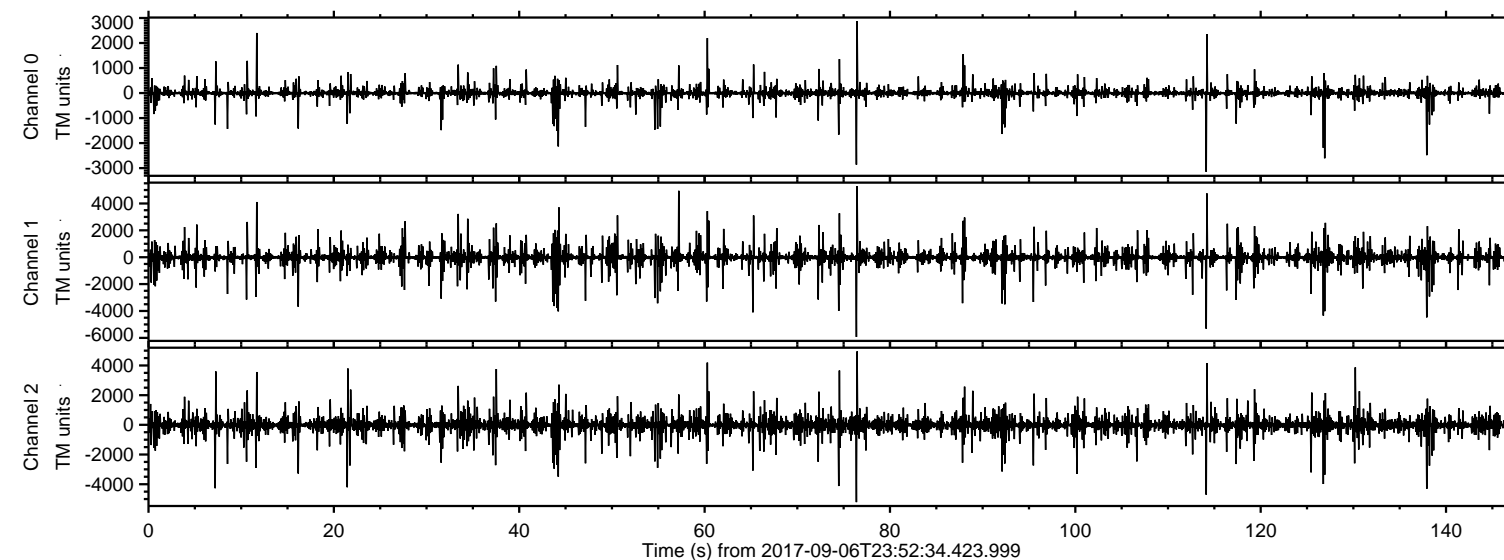

ELMAVAN 3D WAVEFORMS (Measured data sampled at 50 kHz) 51000 packets of 144 samples from 2017-09-06T23:52:34.423.999. Part 77/147

Processed Thu Sep 7 02:00:36 2017 by ELM ver.2012-10-06 from 001__elm20170906_235233__dat00.bin

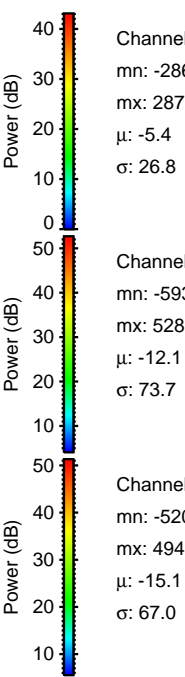
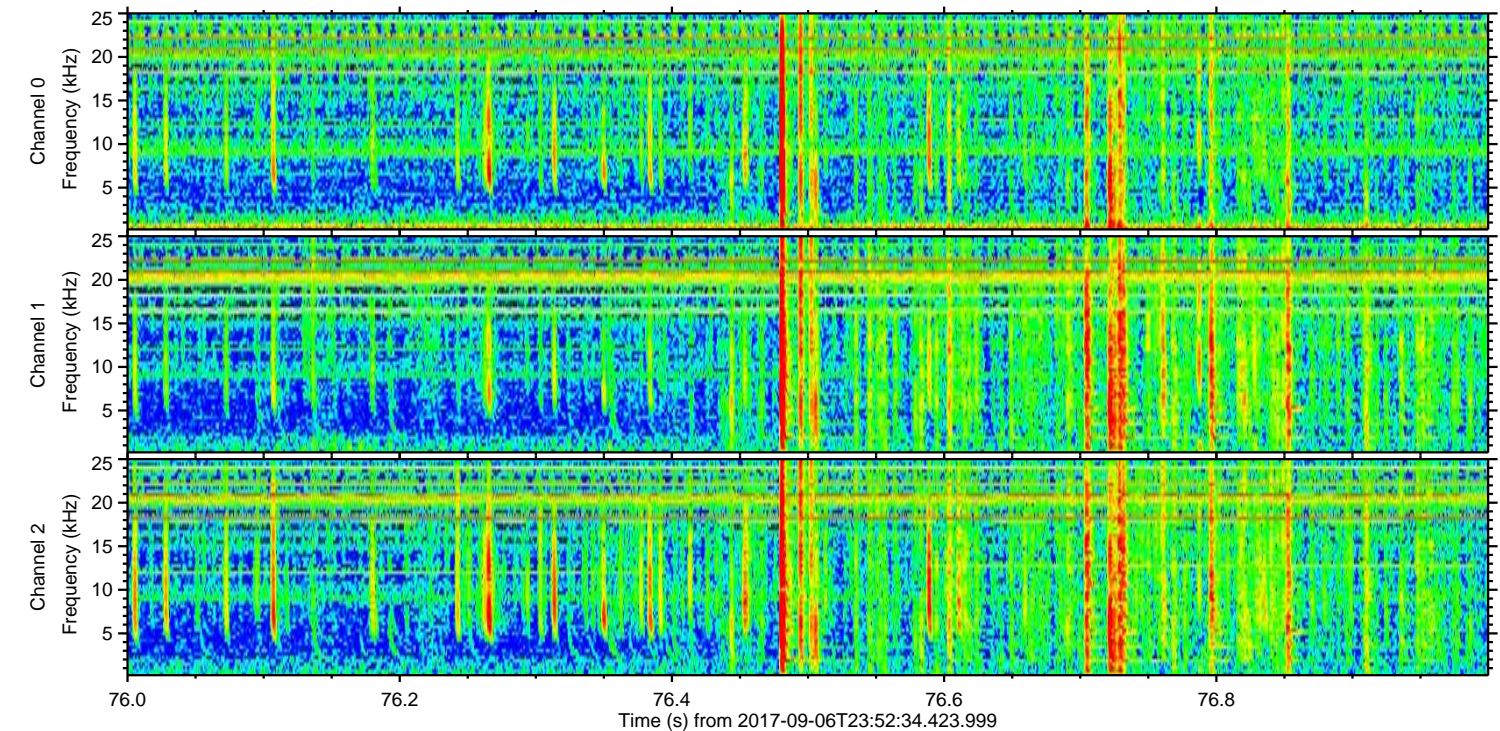
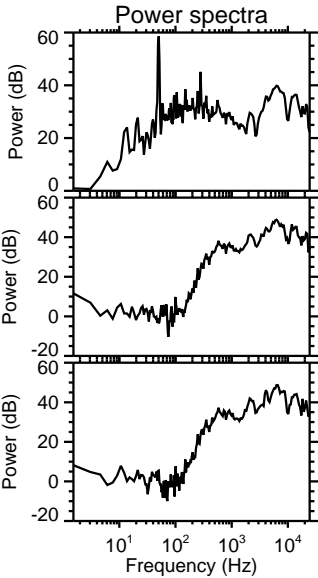
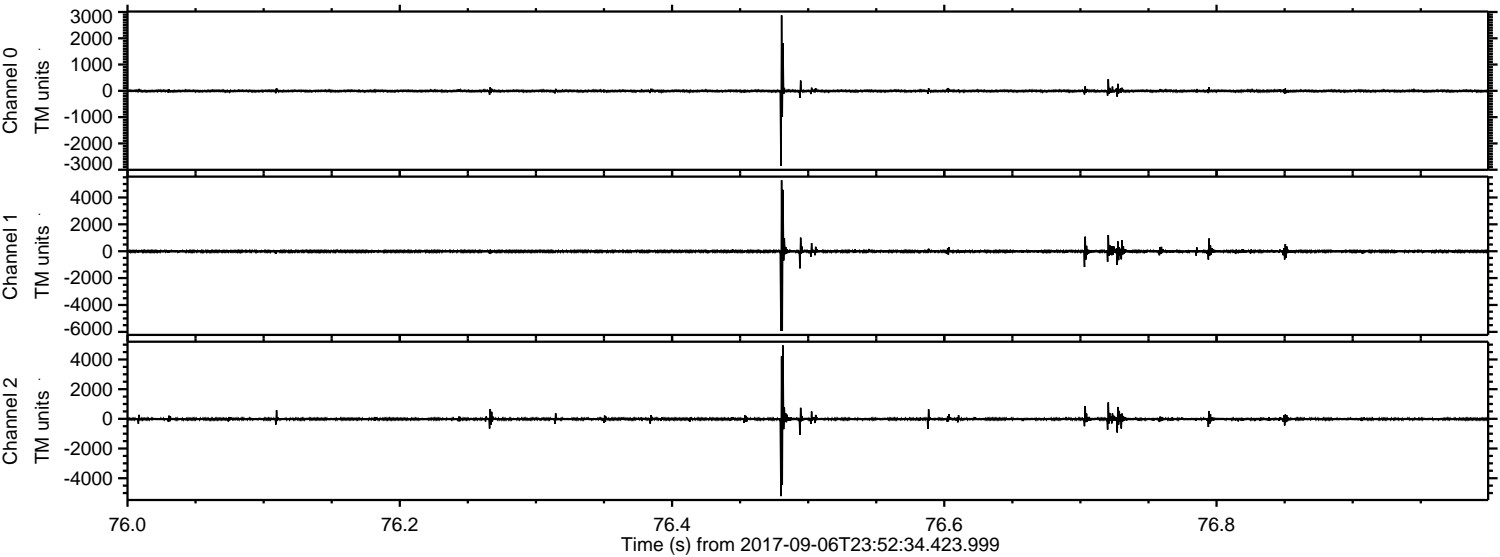

ELMAVAN 3D WAVEFORMS (Measured data sampled at 50 kHz) 51000 packets of 144 samples from 2017-09-06T23:52:34.423.999. Part 115/147

Processed Thu Sep 7 02:00:36 2017 by ELM ver.2012-10-06 from 001__elm20170906_235233__dat00.bin

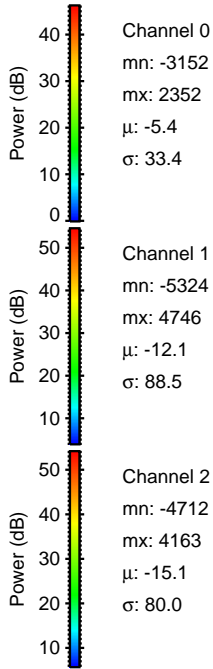
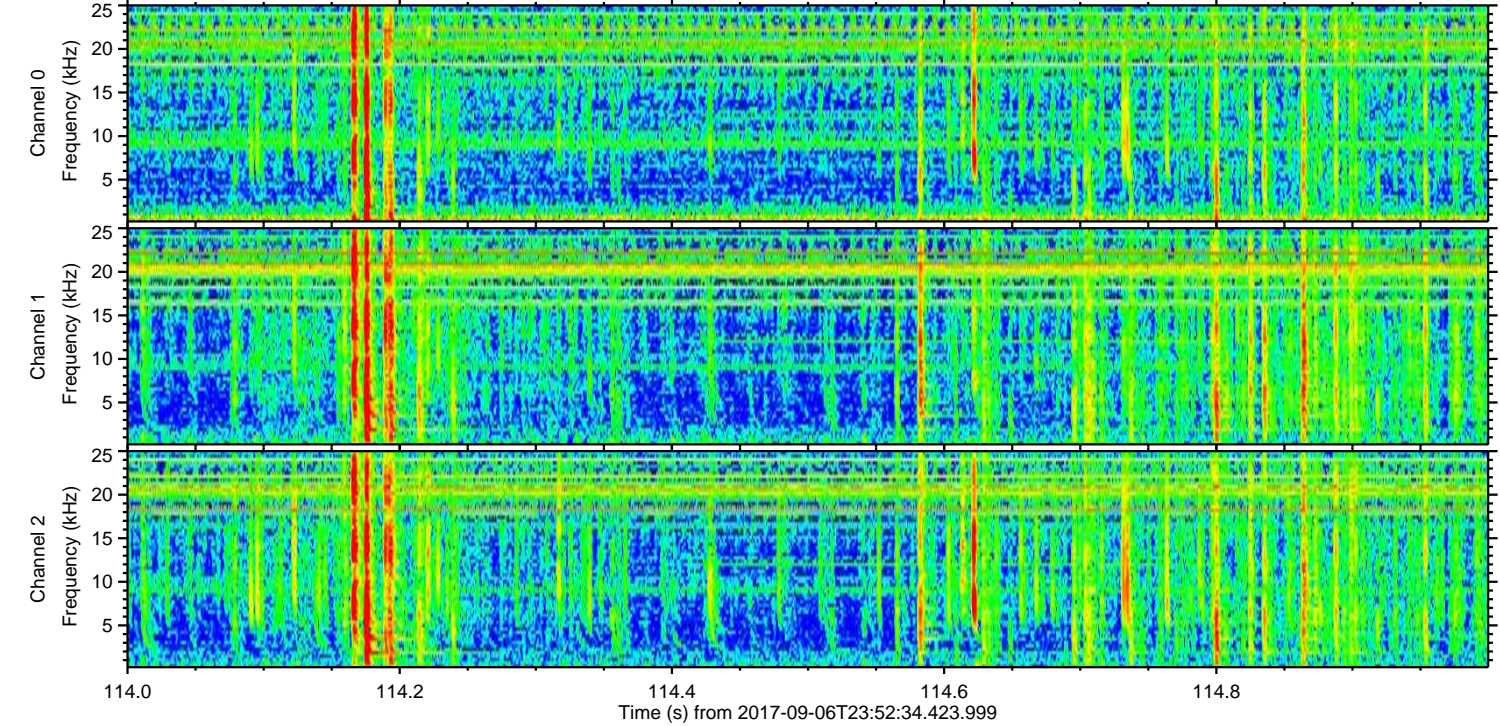
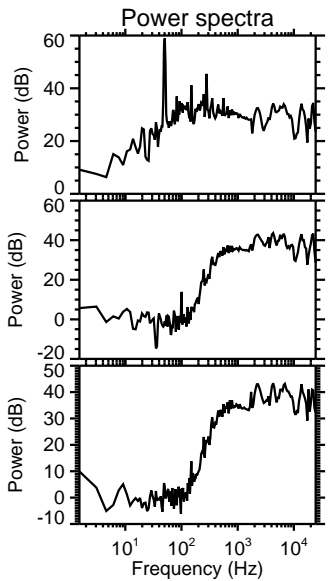
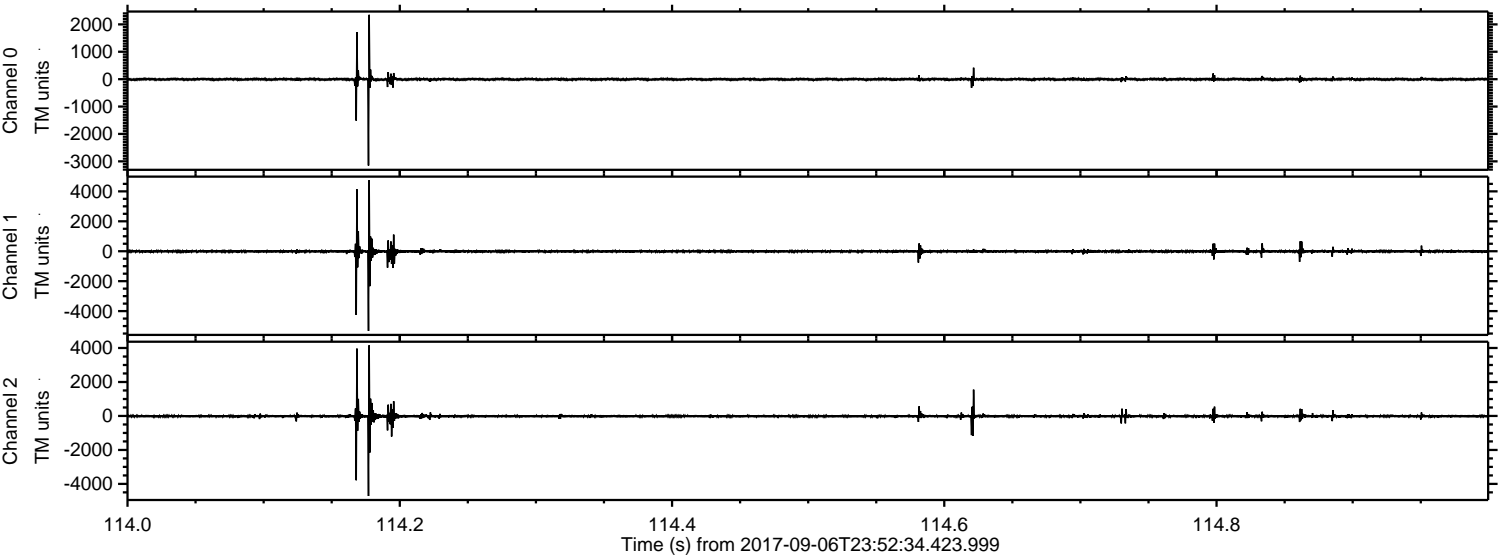

Processed Thu Sep 7 02:00:37 2017 by ELM ver.2012-10-06 from 001__elm20170906_235233__dat00.bin

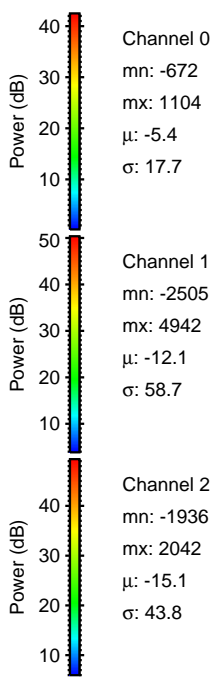
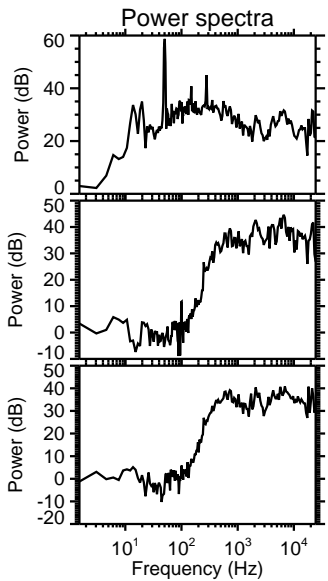
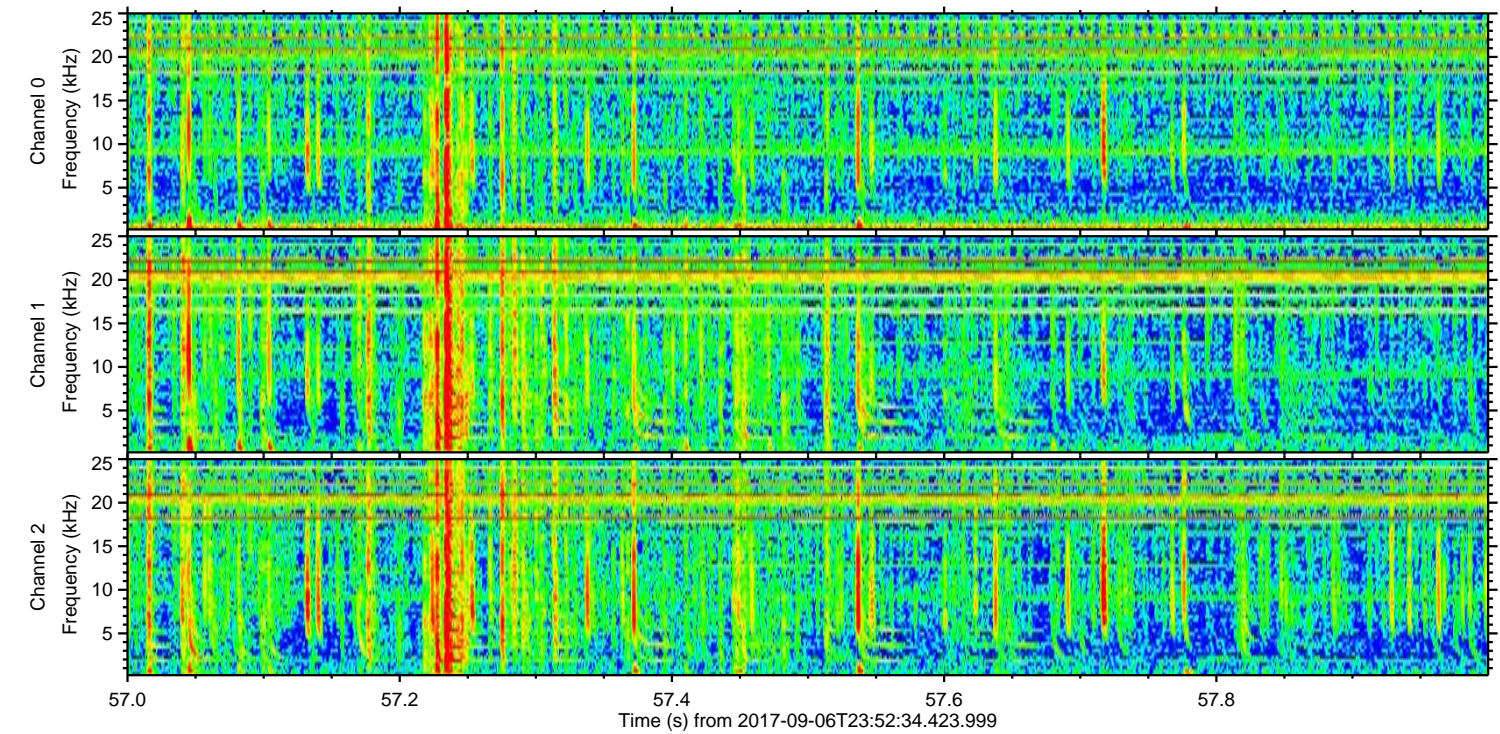
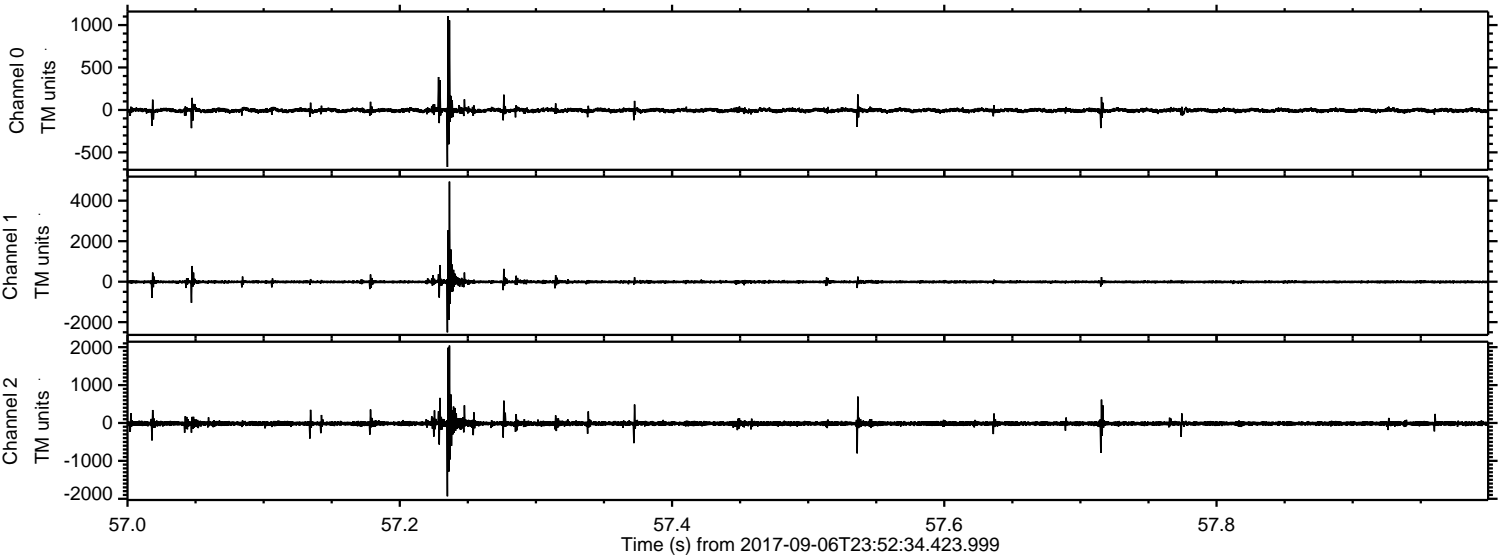

Channel 0
mn: -672
mx: 1104
 μ : -5.4
 σ : 17.7

Channel 1
mn: -2505
mx: 4942
 μ : -12.1
 σ : 58.7

Channel 2
mn: -1936
mx: 2042
 μ : -15.1
 σ : 43.8

ELMAVAN 3D WAVEFORMS (Measured data sampled at 50 kHz) 51000 packets of 144 samples from 2017-09-06T23:52:34.423.999. Part 139/147

Processed Thu Sep 7 02:00:37 2017 by ELM ver.2012-10-06 from 001__elm20170906_235233__dat00.bin

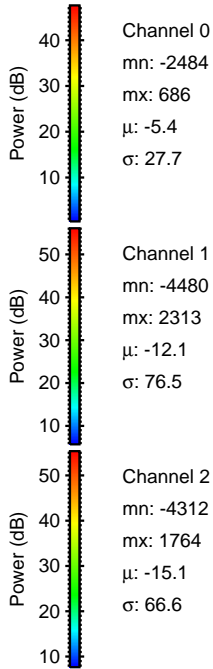
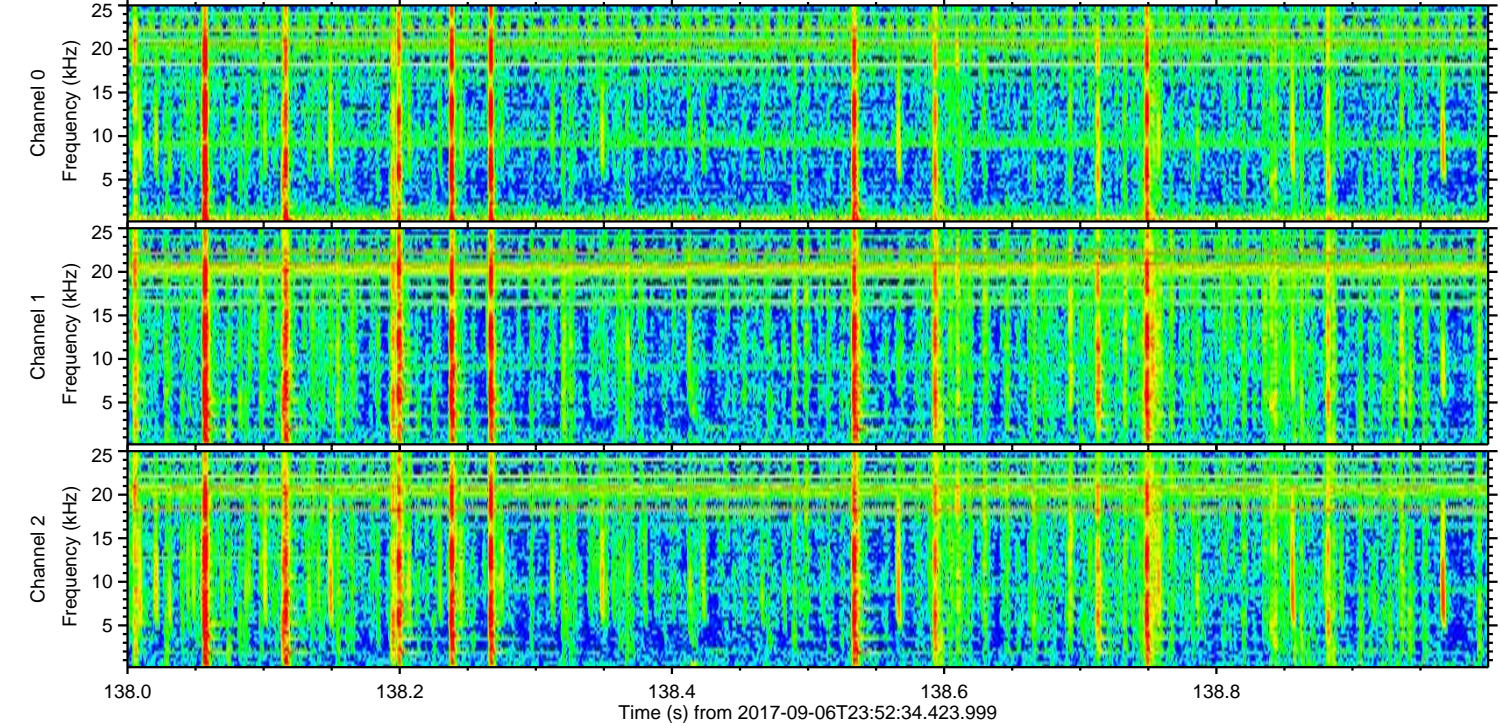
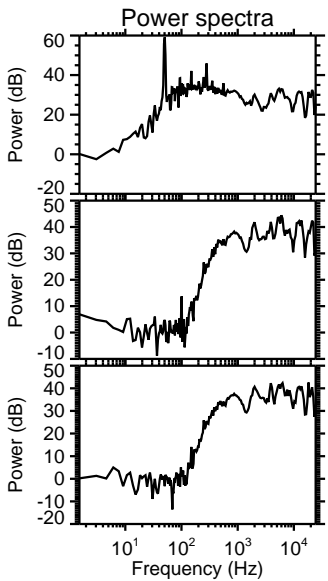
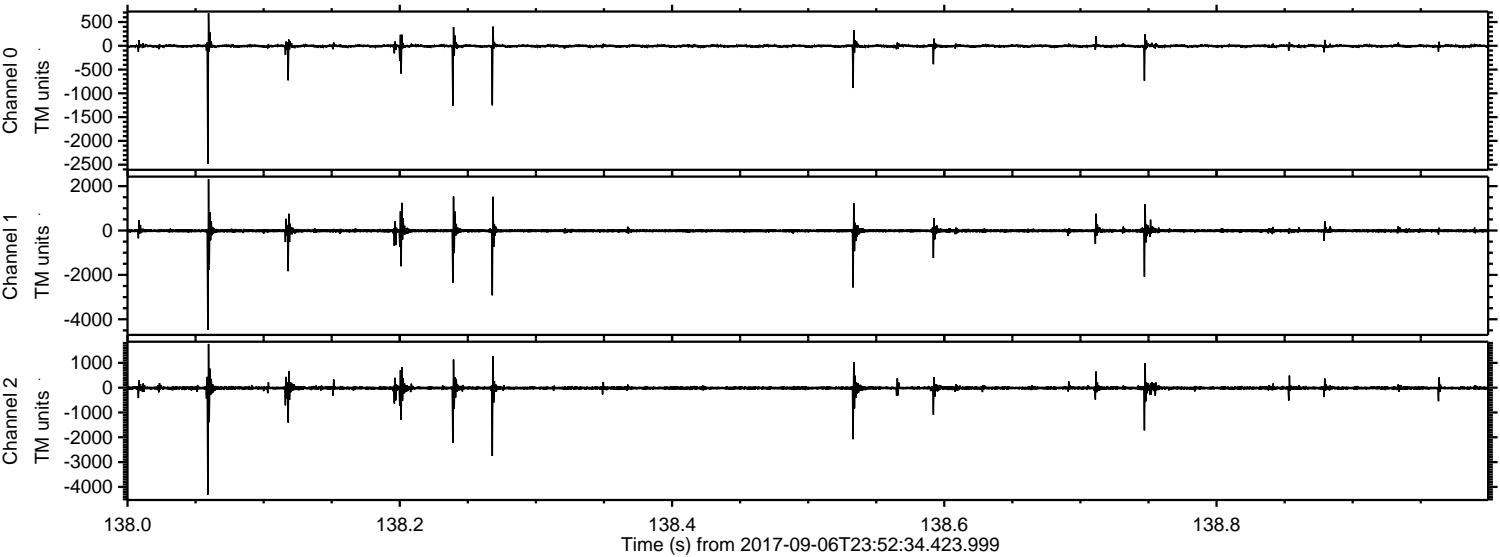

Channel 0
mn: -2484
mx: 686
 μ : -5.4
 σ : 27.7

Channel 1
mn: -4480
mx: 2313
 μ : -12.1
 σ : 76.5

Channel 2
mn: -4312
mx: 1764
 μ : -15.1
 σ : 66.6

ELMAVAN 3D WAVEFORMS (Measured data sampled at 50 kHz) 51000 packets of 144 samples from 2017-09-06T23:52:34.423.999. Part 127/147

Processed Thu Sep 7 02:00:38 2017 by ELM ver.2012-10-06 from 001__elm20170906_235233__dat00.bin

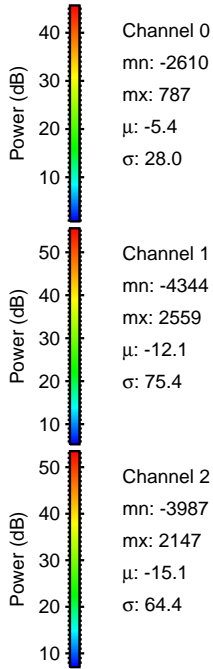
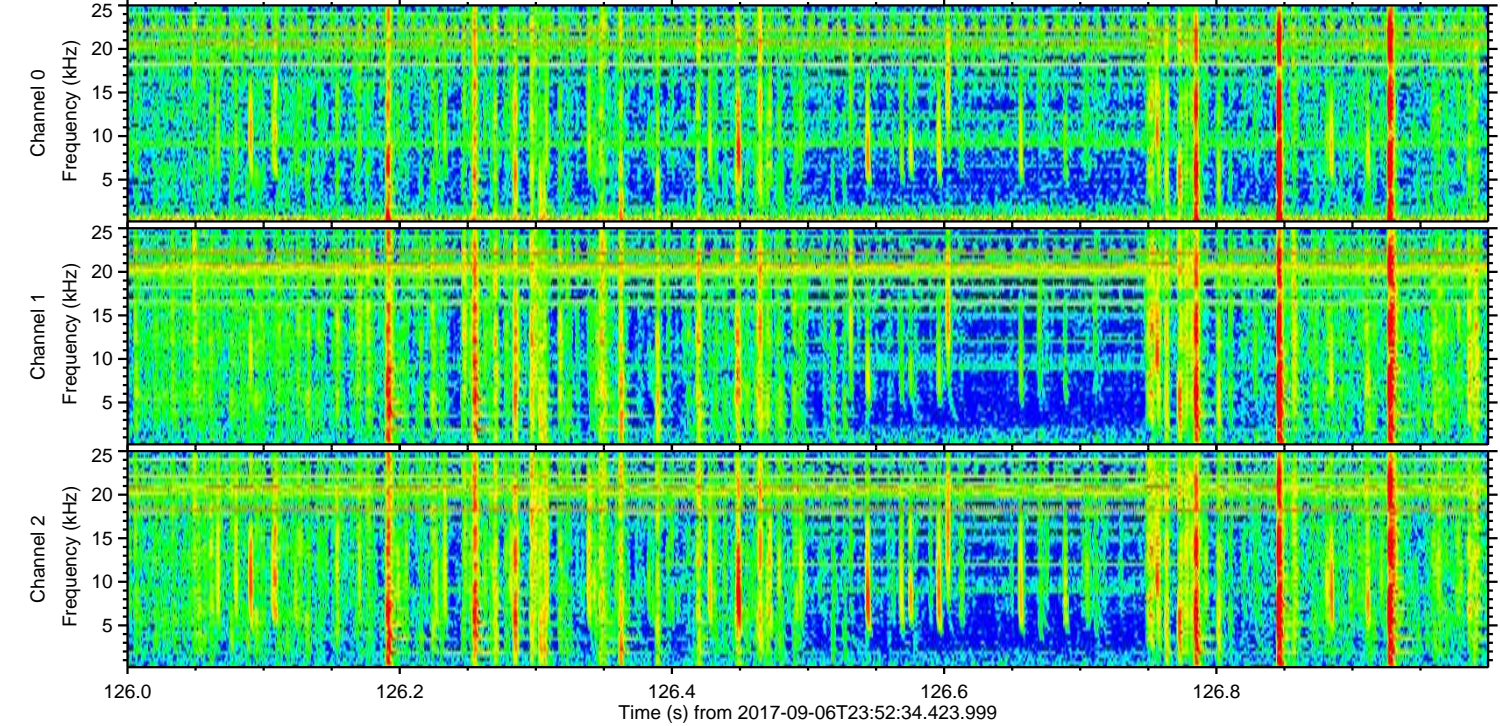
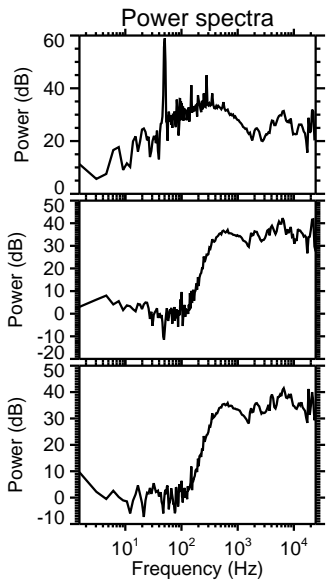
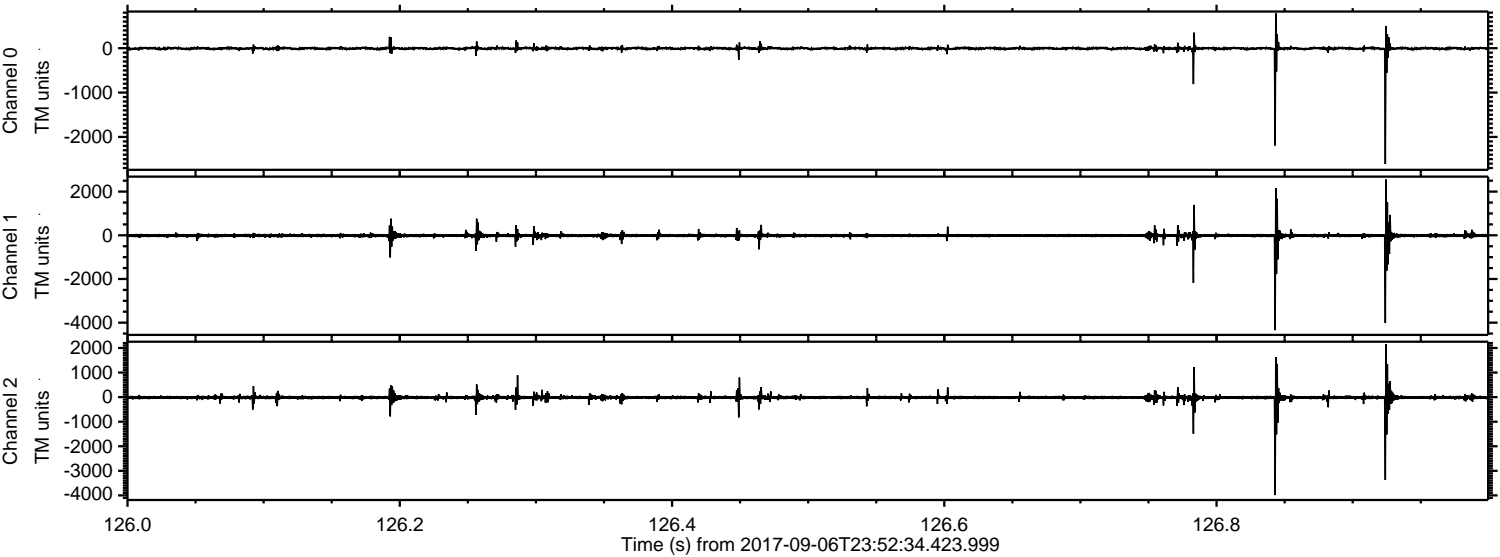

Channel 0
mn: -2610
mx: 787
 μ : -5.4
 σ : 28.0

Channel 1
mn: -4344
mx: 2559
 μ : -12.1
 σ : 75.4

Channel 2
mn: -3987
mx: 2147
 μ : -15.1
 σ : 64.4

Processed Thu Sep 7 02:00:39 2017 by ELM ver.2012-10-06 from 001__elm20170906_235233__dat00.bin

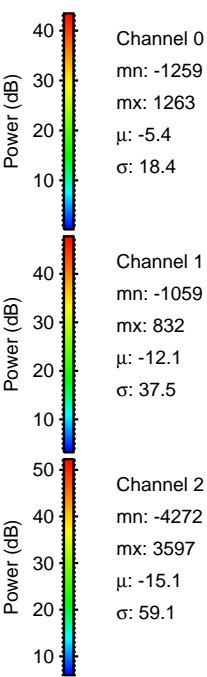
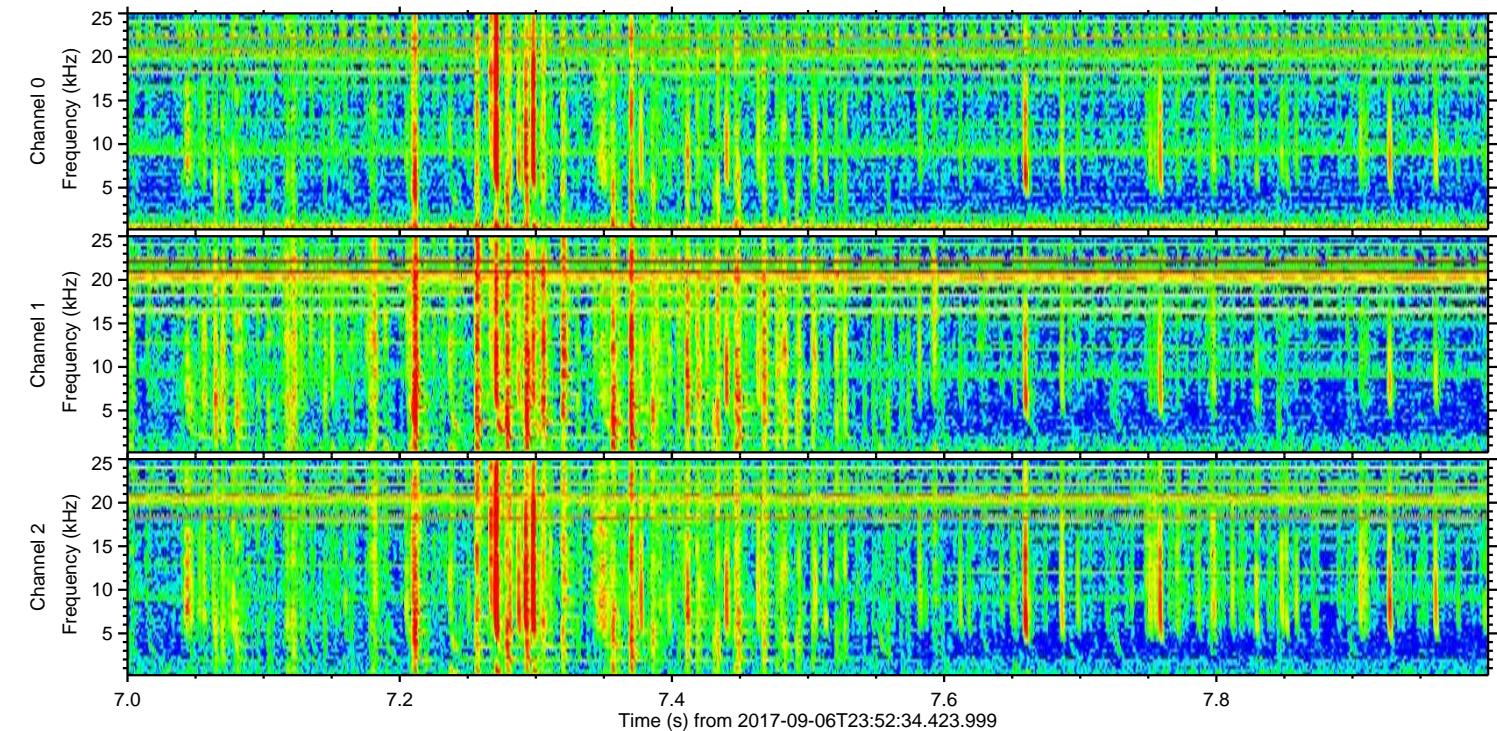
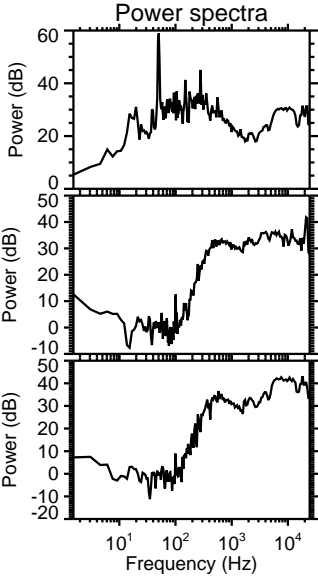
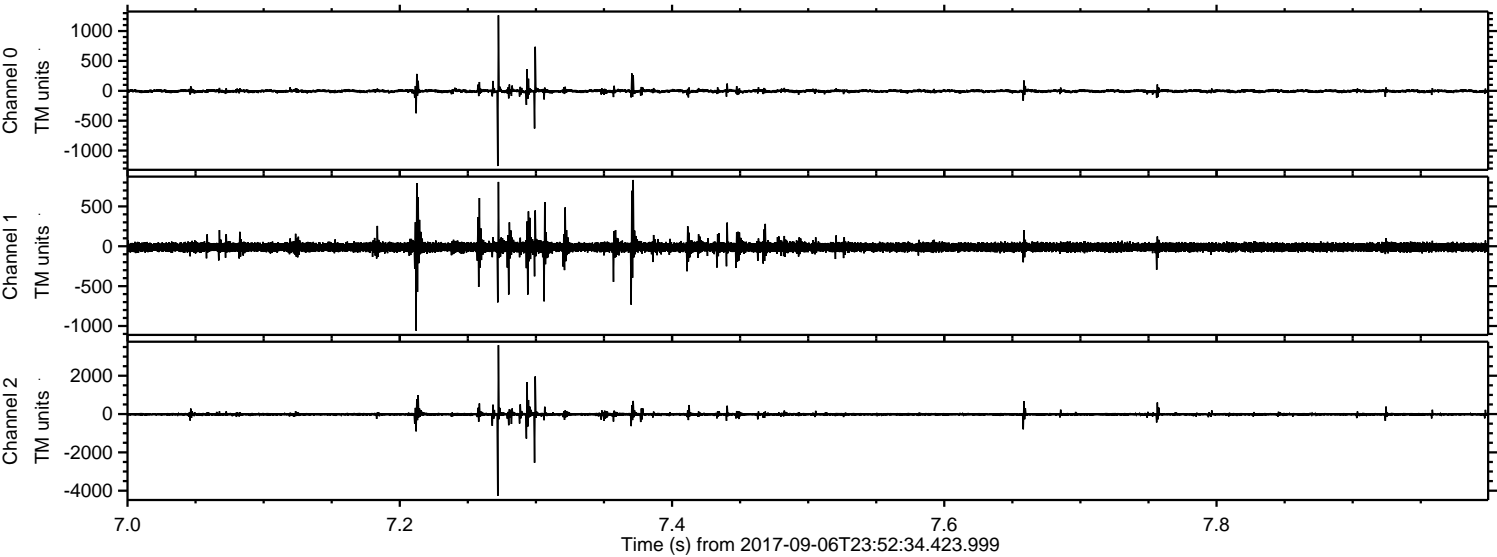

Processed Thu Sep 7 02:00:39 2017 by ELM ver.2012-10-06 from 001__elm20170906_235233__dat00.bin

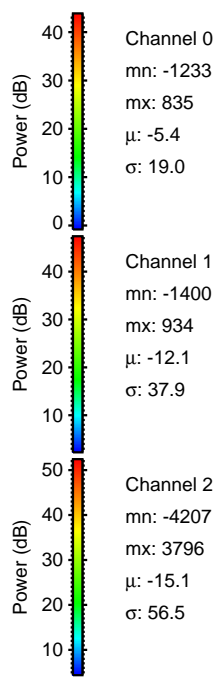
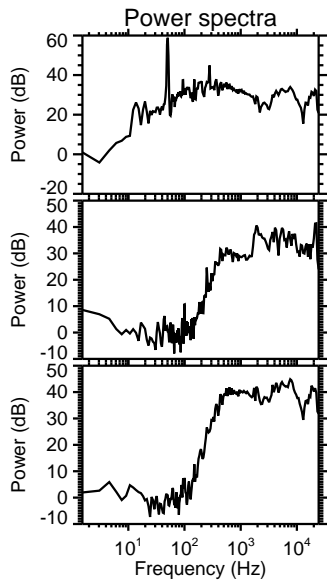
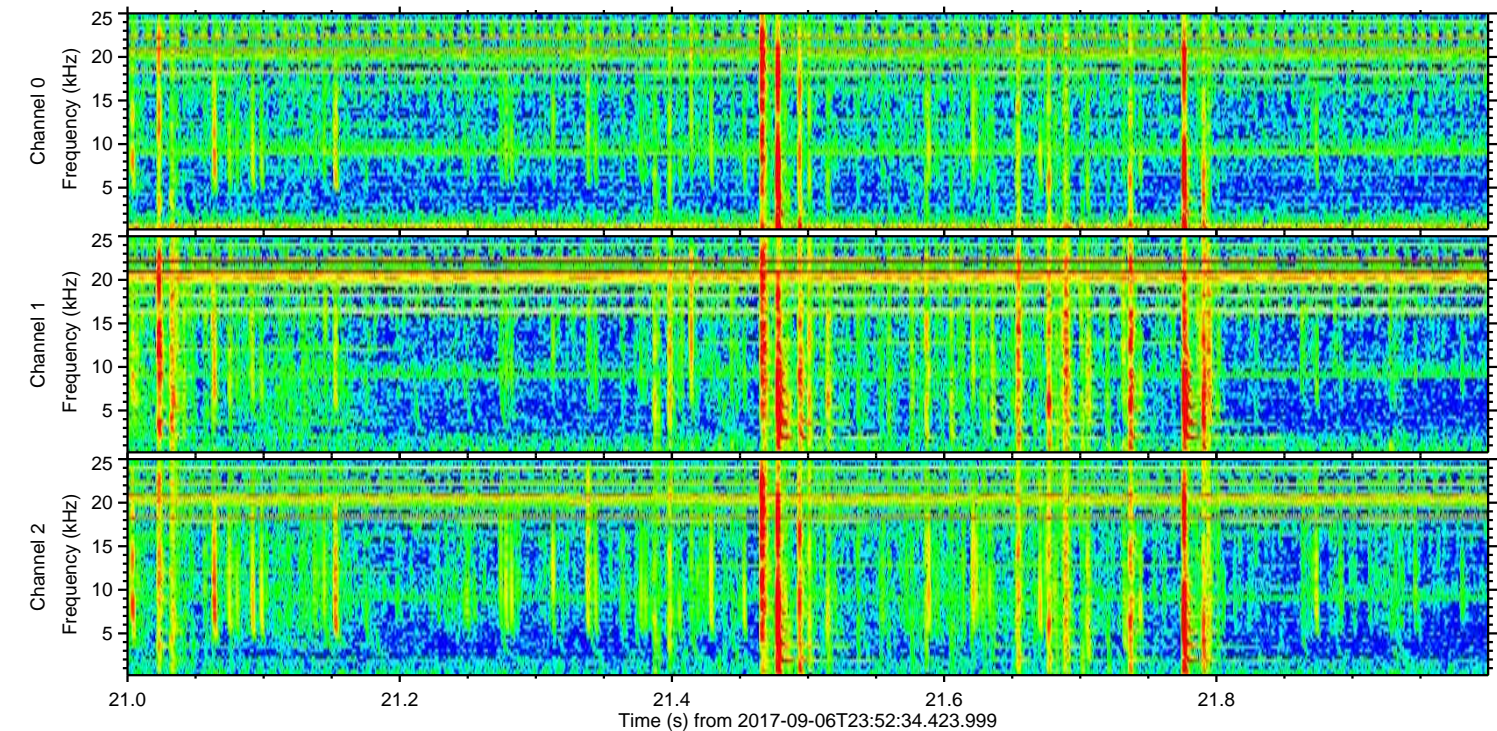
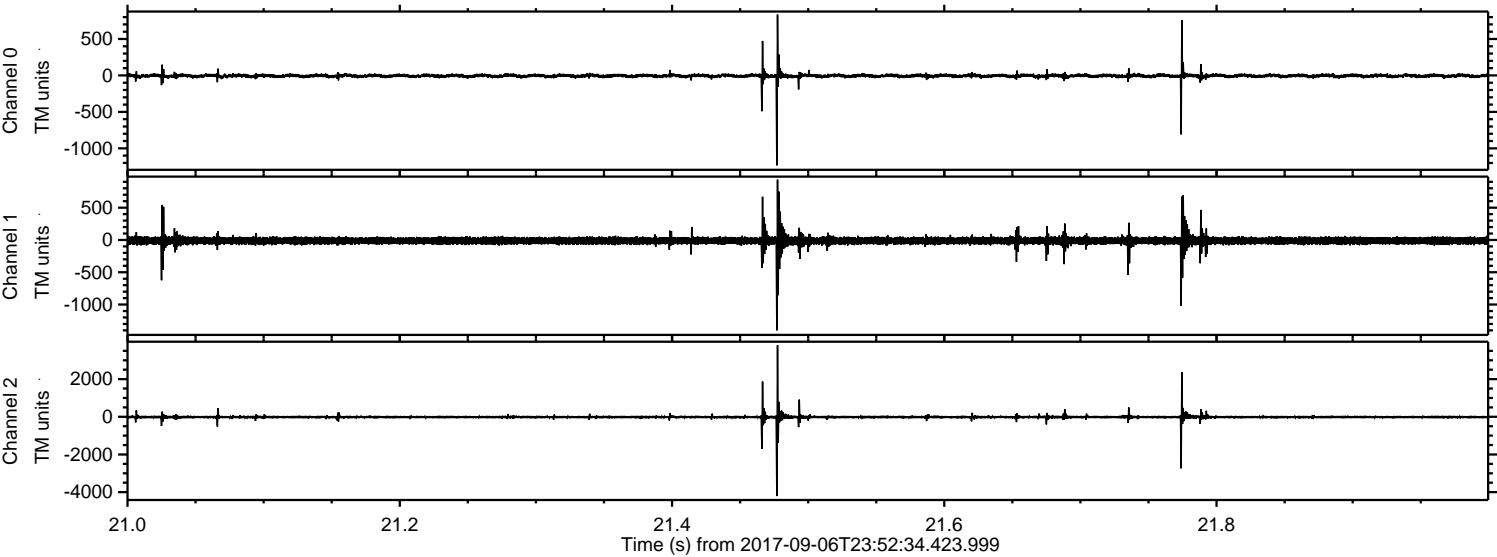

Processed Thu Sep 7 02:00:40 2017 by ELM ver.2012-10-06 from 001__elm20170906_235233__dat00.bin

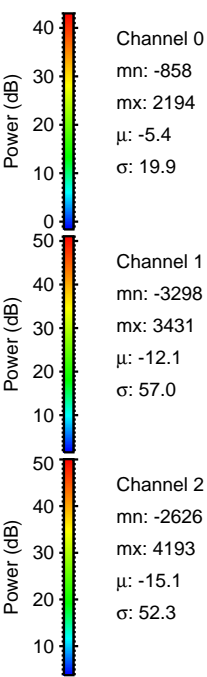
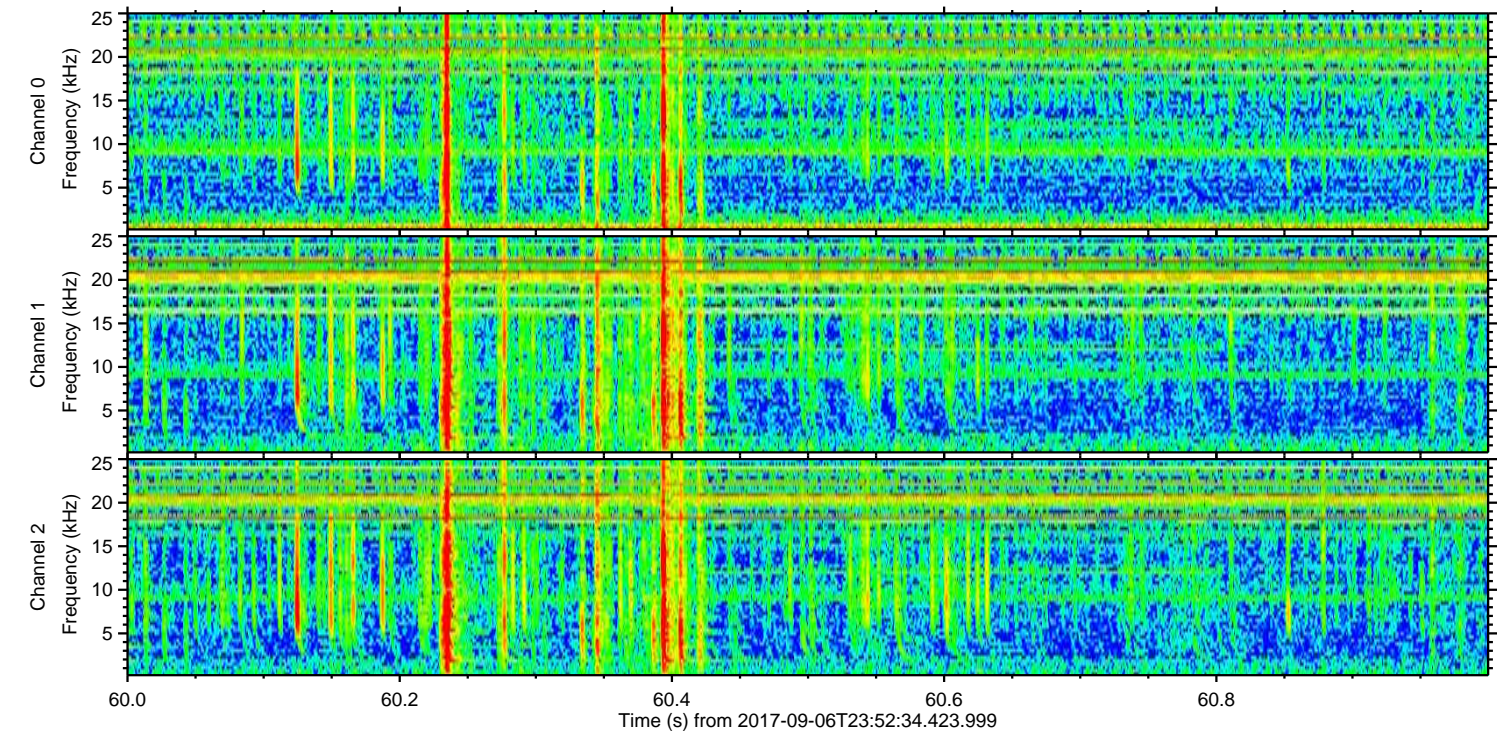
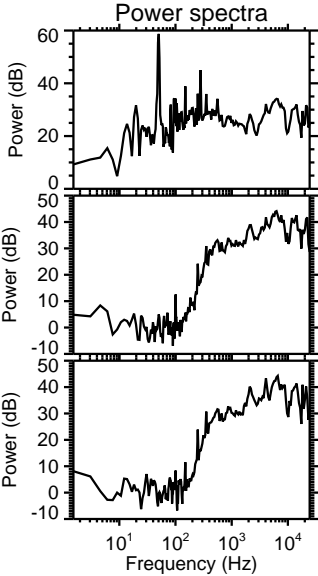
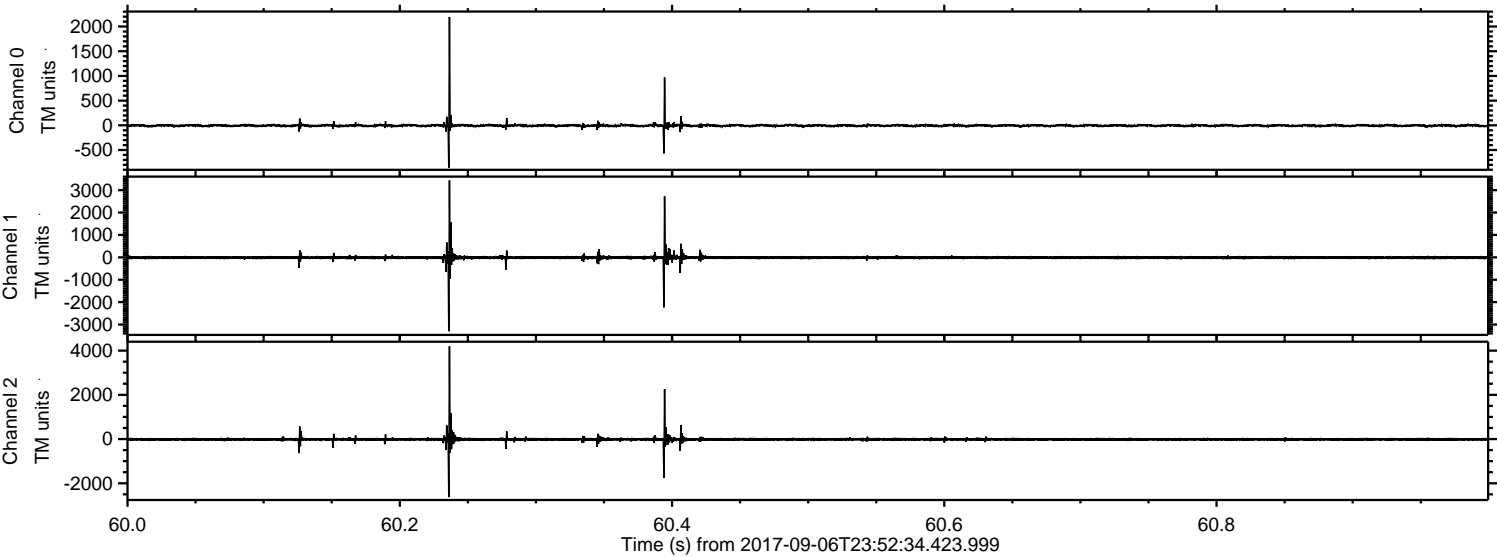

Channel 0
mn: -858
mx: 2194
 μ : -5.4
 σ : 19.9

Channel 1
mn: -3298
mx: 3431
 μ : -12.1
 σ : 57.0

Channel 2
mn: -2626
mx: 4193
 μ : -15.1
 σ : 52.3

Processed Thu Sep 7 02:00:41 2017 by ELM ver.2012-10-06 from 001__elm20170906_235233__dat00.bin

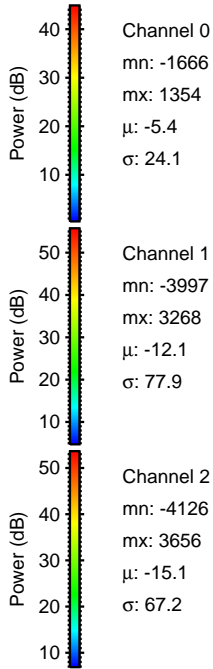
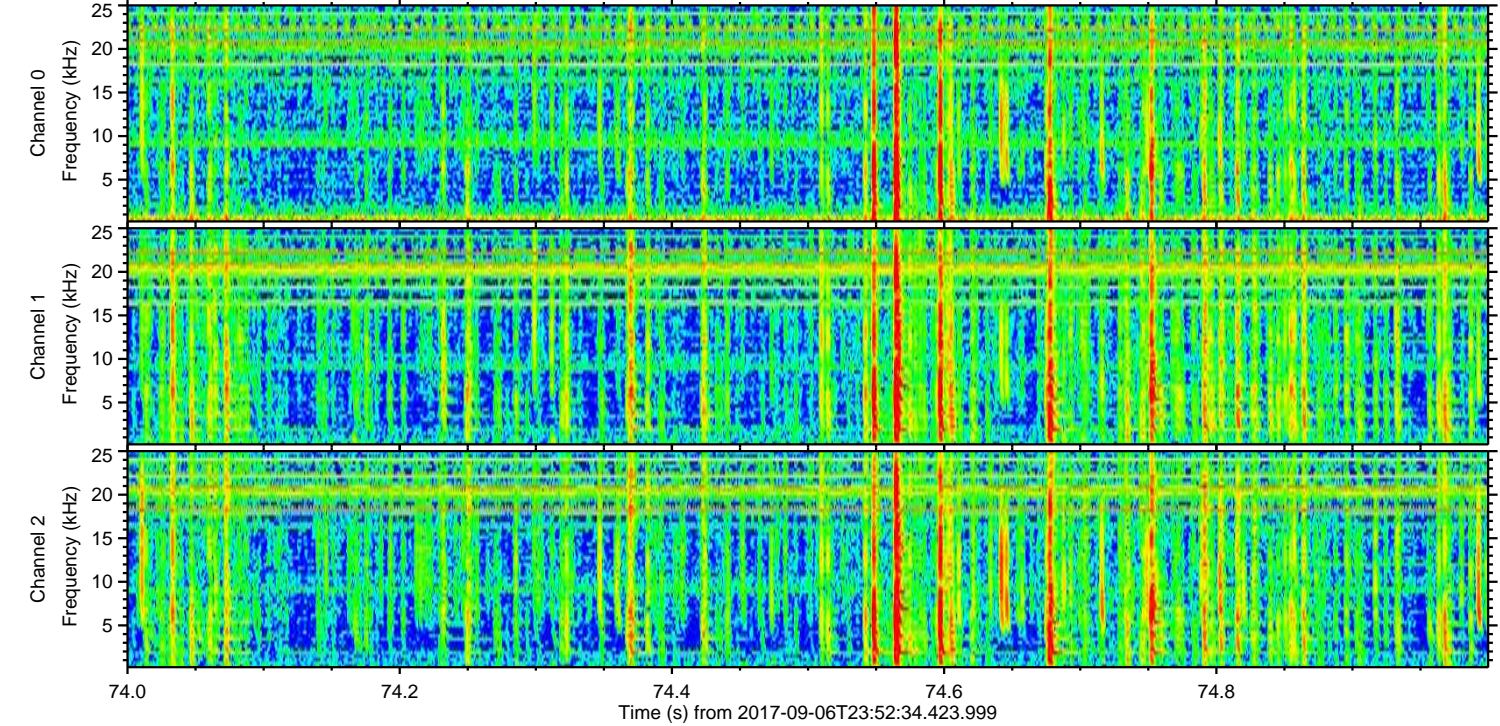
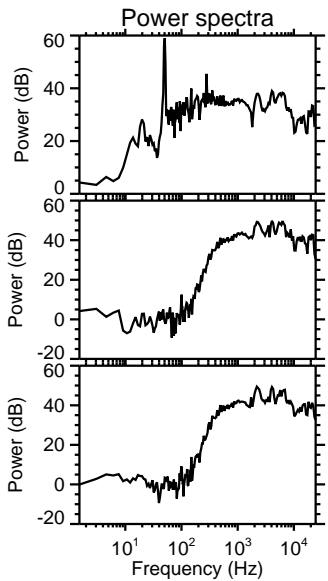
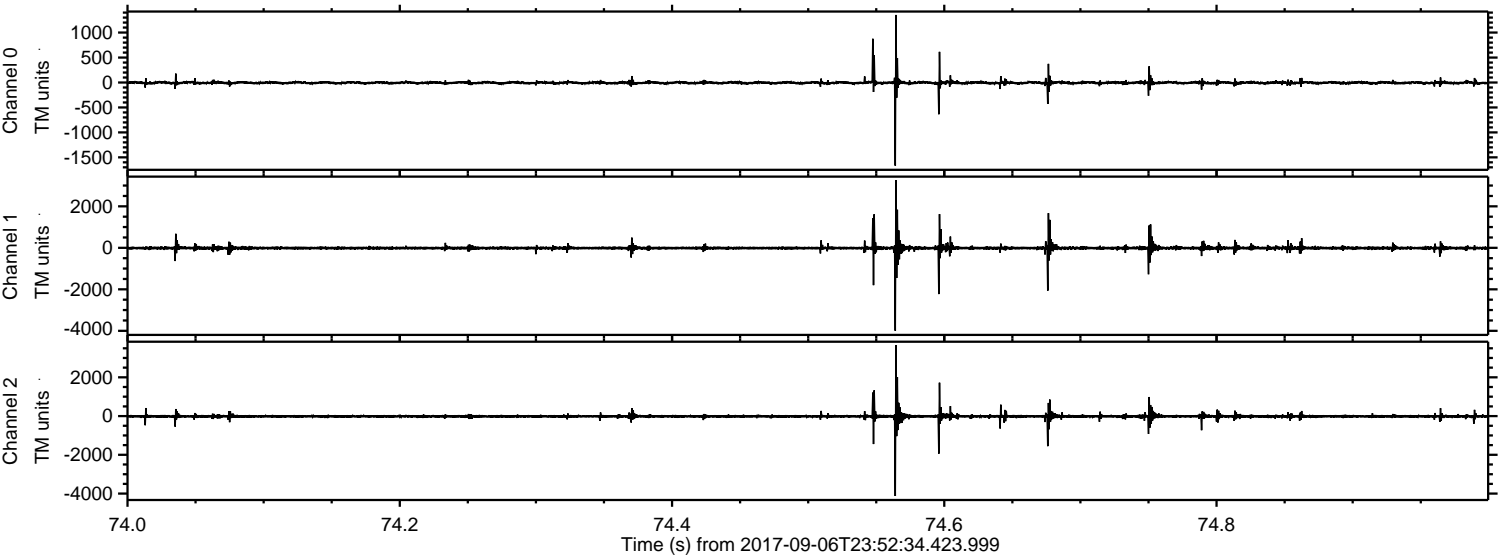

Processed Thu Sep 7 02:00:41 2017 by ELM ver.2012-10-06 from 001__elm20170906_235233__dat00.bin

