

ELMAVAN 3D WAVEFORMS (Measured data sampled at 50 kHz) 51000 packets of 144 samples from 2017-09-06T21:52:29.607.999.

Processed Wed Sep 6 23:59:54 2017 by ELM ver.2012-10-06 from 001__elm20170906_215228__dat00.bin

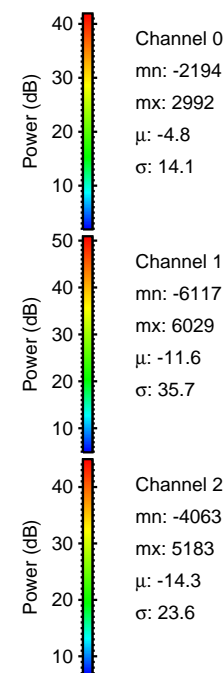
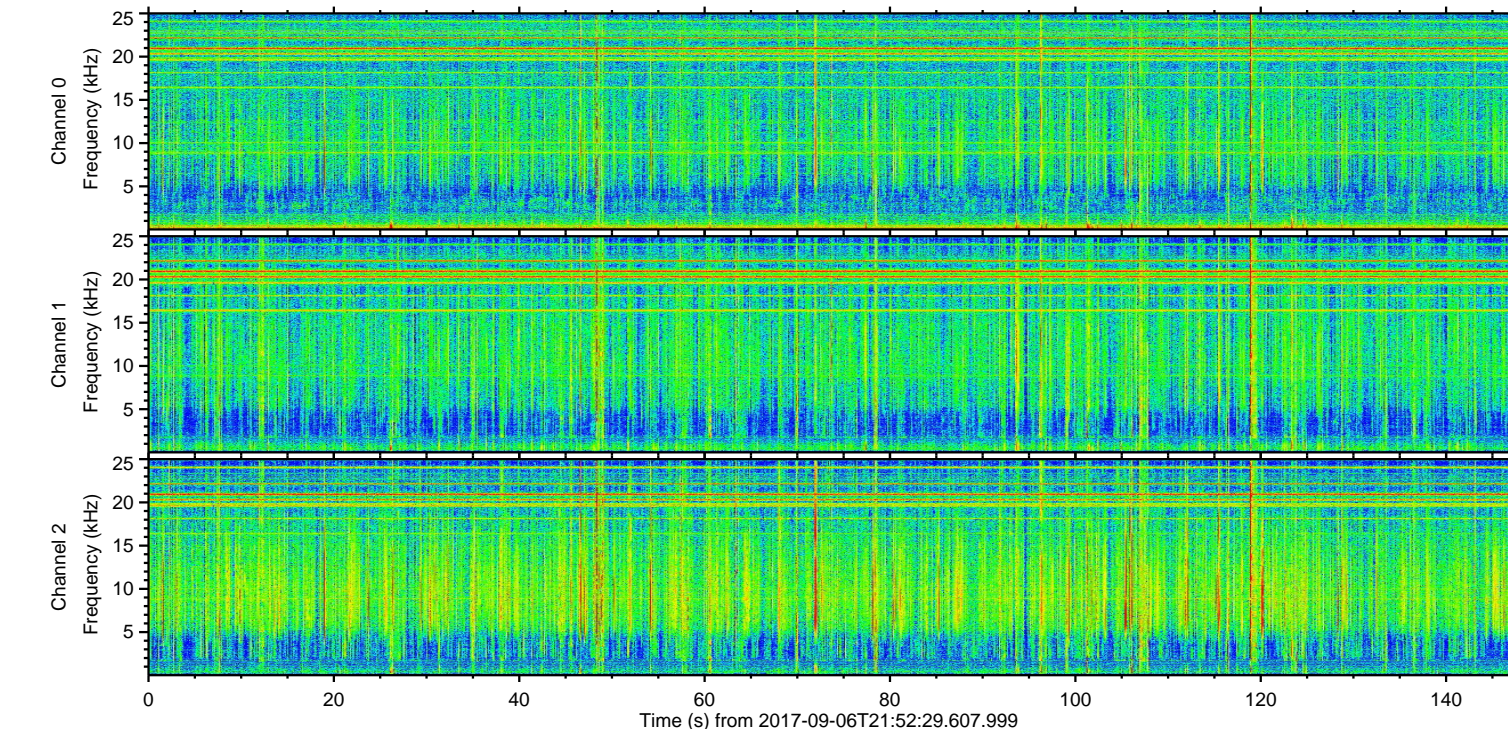
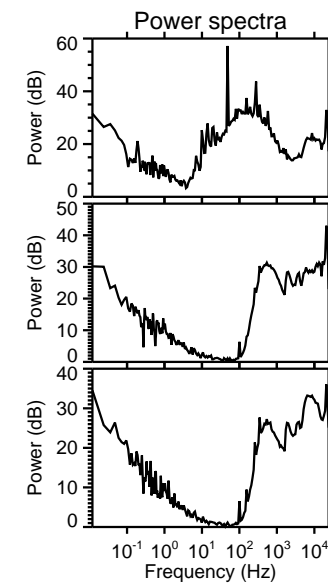
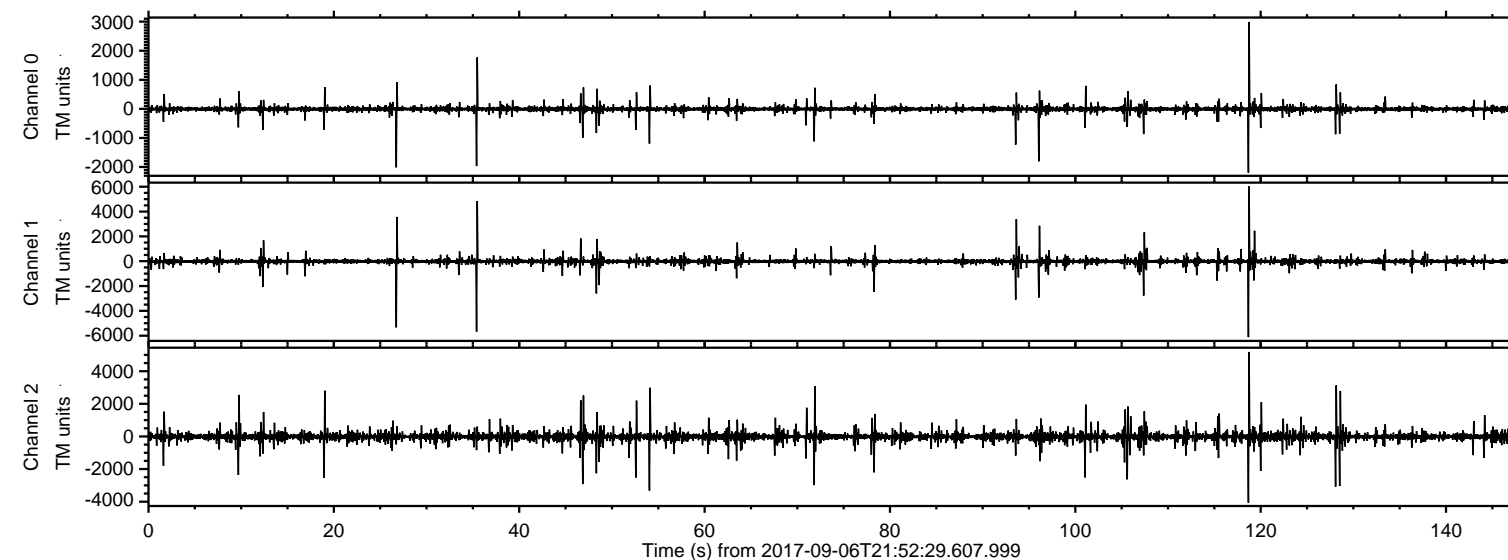

ELMAVAN 3D WAVEFORMS (Measured data sampled at 50 kHz) 51000 packets of 144 samples from 2017-09-06T21:52:29.607.999. Part 119/147

Processed Thu Sep 7 00:00:00 2017 by ELM ver.2012-10-06 from 001__elm20170906_215228__dat00.bin

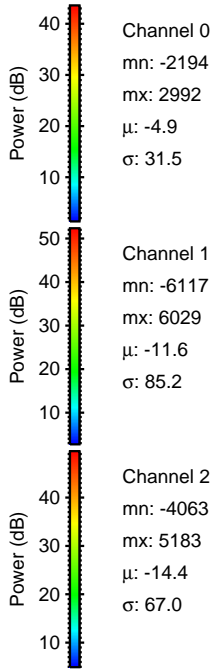
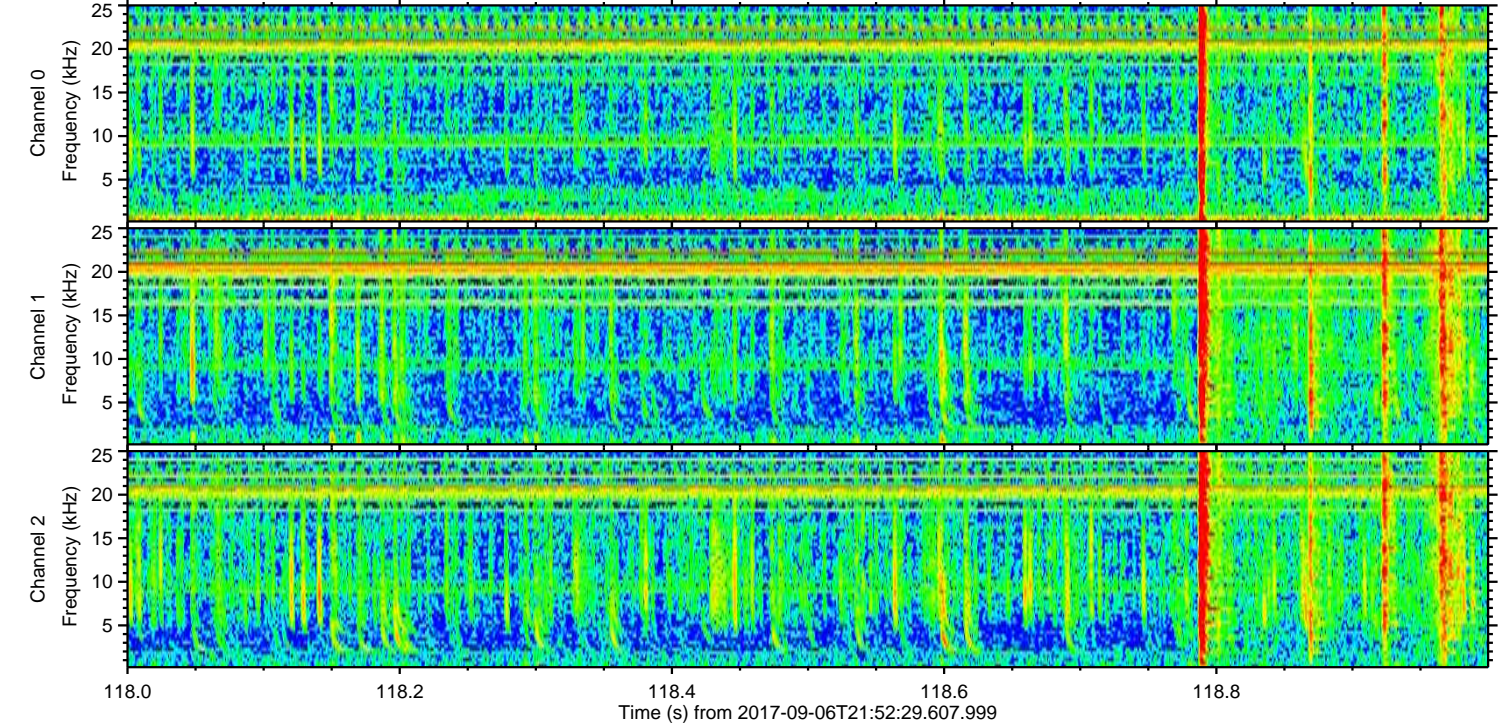
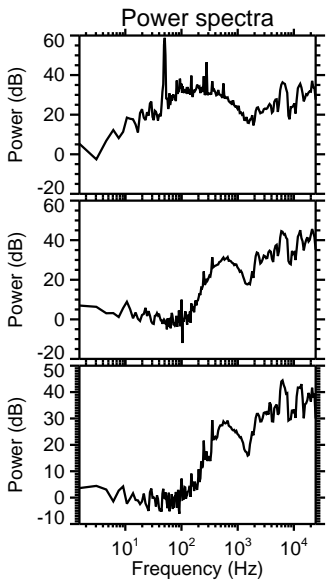
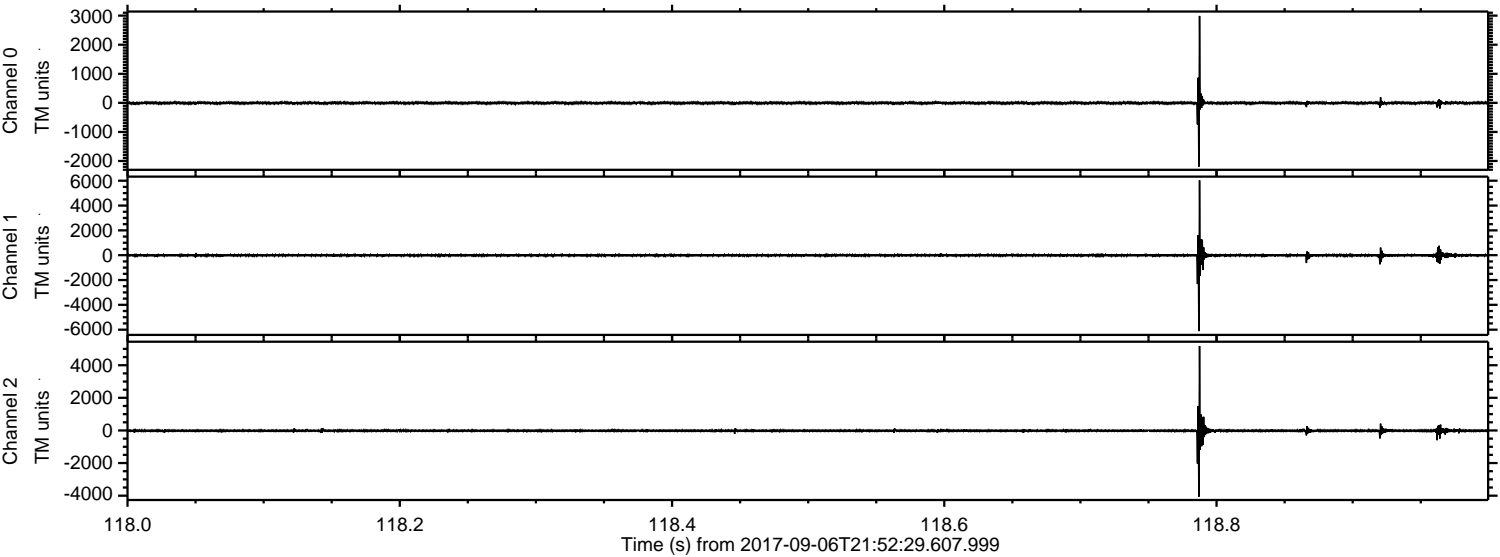

Processed Thu Sep 7 00:00:01 2017 by ELM ver.2012-10-06 from 001__elm20170906_215228__dat00.bin

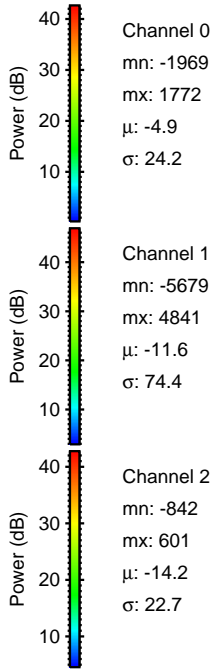
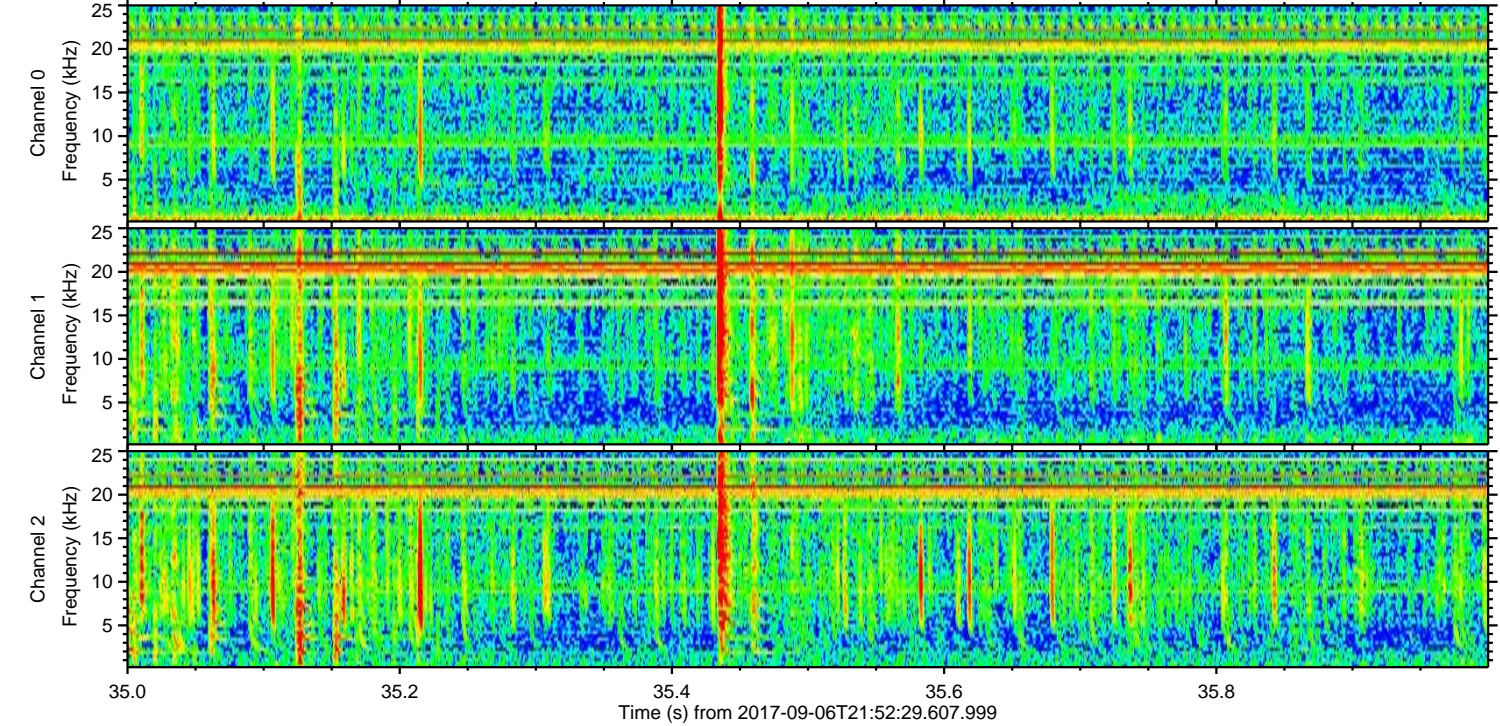
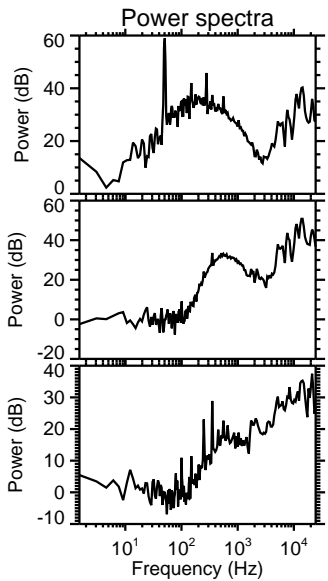
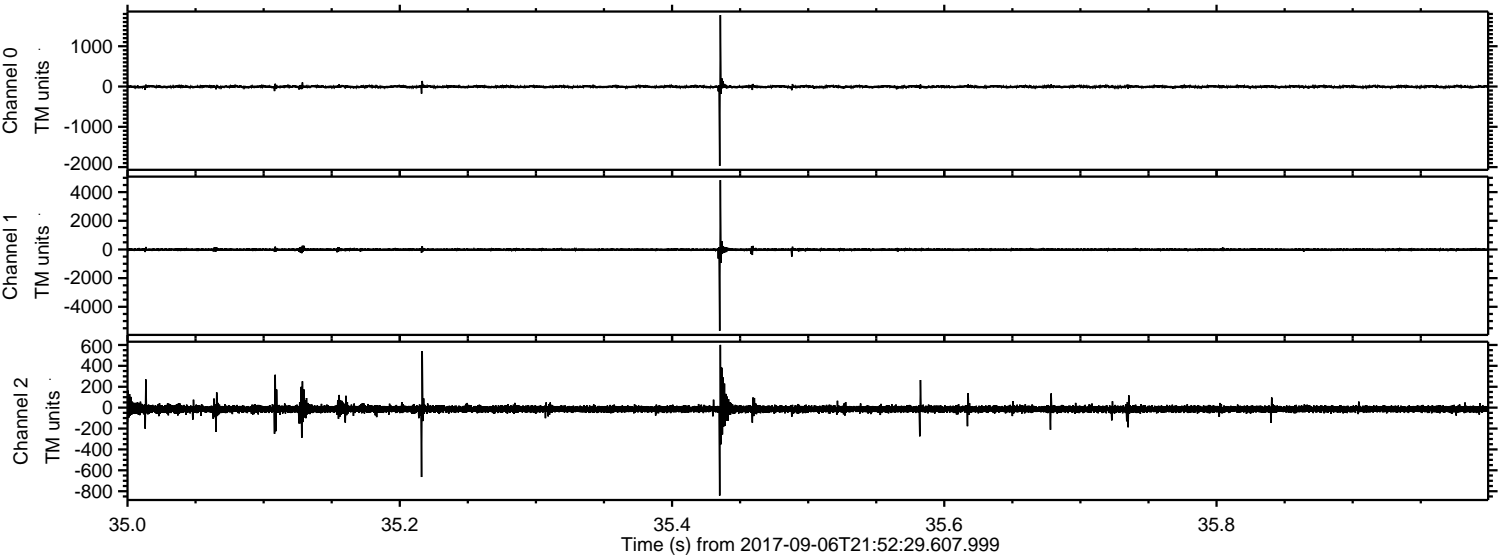

ELMAVAN 3D WAVEFORMS (Measured data sampled at 50 kHz) 51000 packets of 144 samples from 2017-09-06T21:52:29.607.999. Part 27/147

Processed Thu Sep 7 00:00:01 2017 by ELM ver.2012-10-06 from 001__elm20170906_215228__dat00.bin

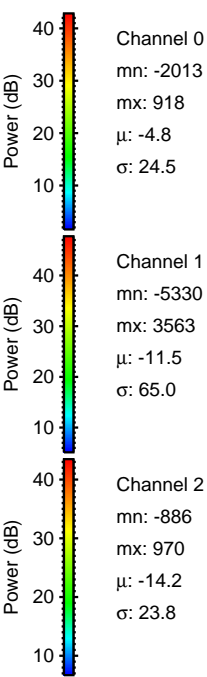
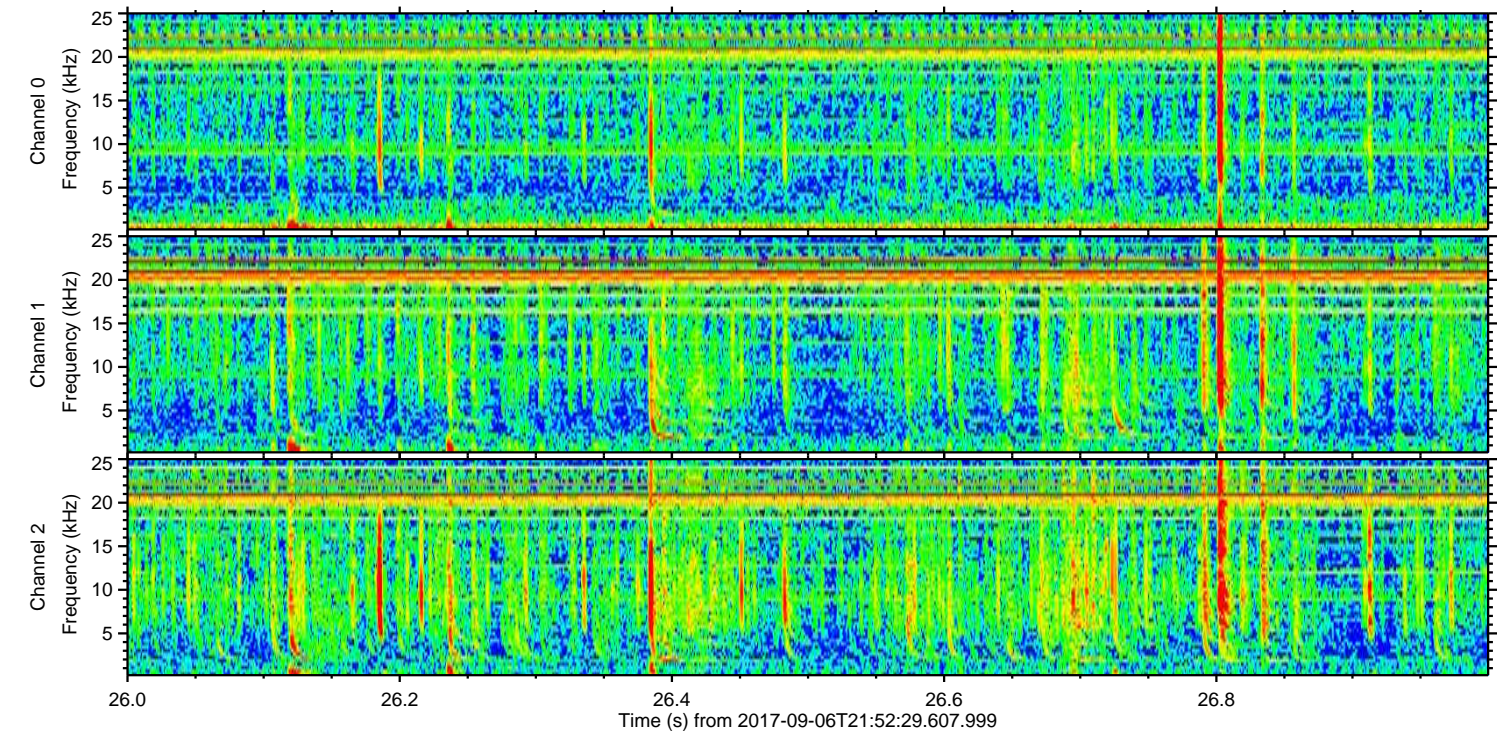
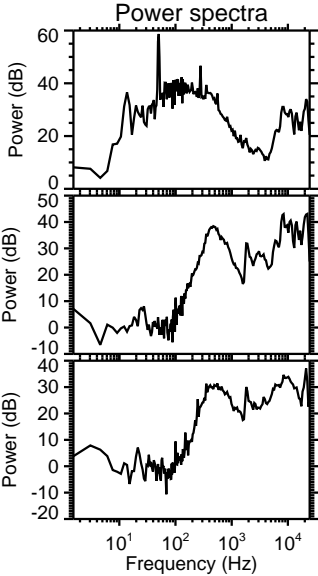
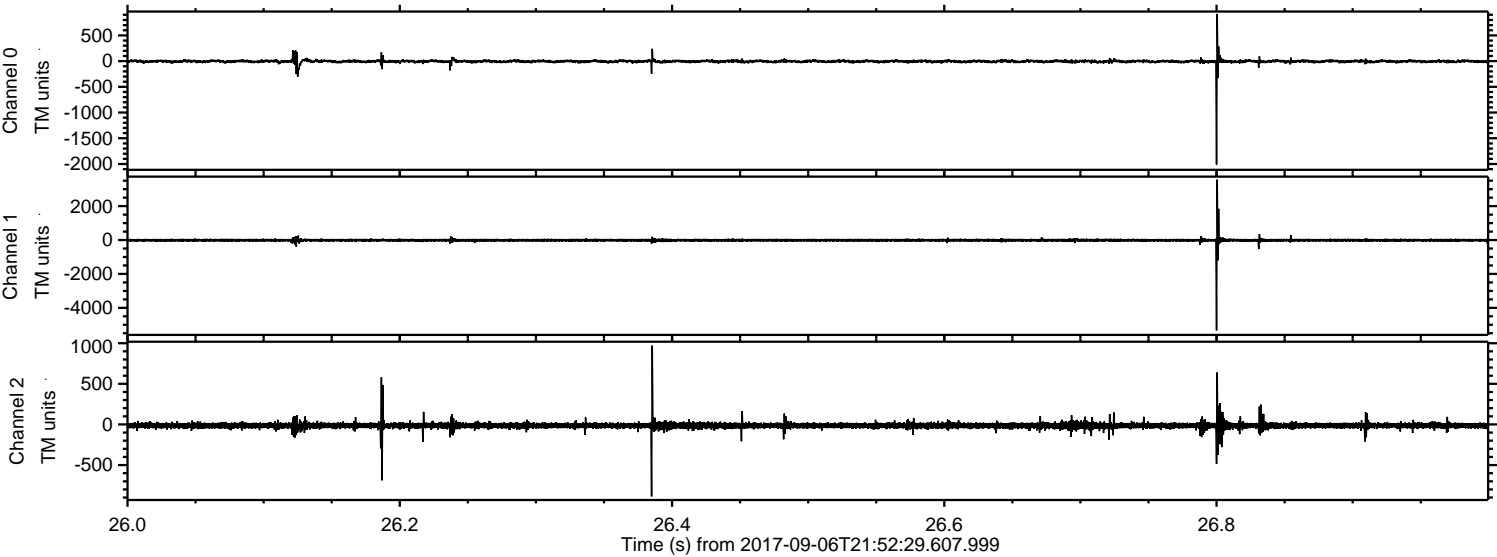

Processed Thu Sep 7 00:00:02 2017 by ELM ver.2012-10-06 from 001__elm20170906_215228__dat00.bin

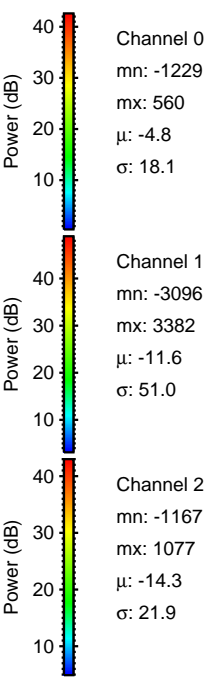
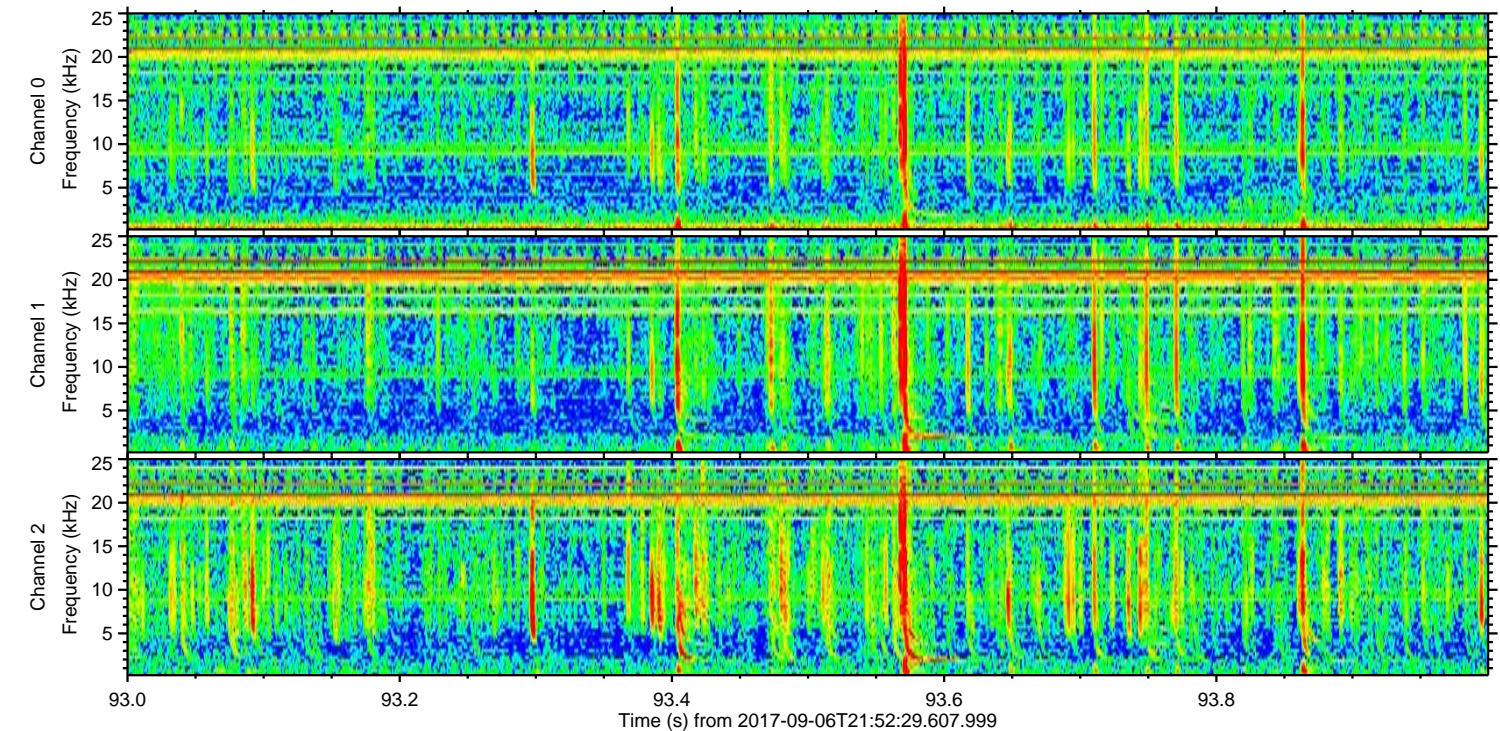
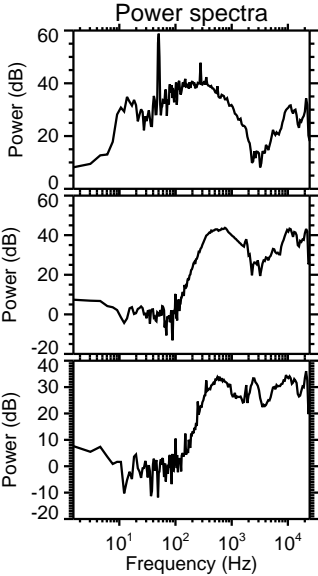
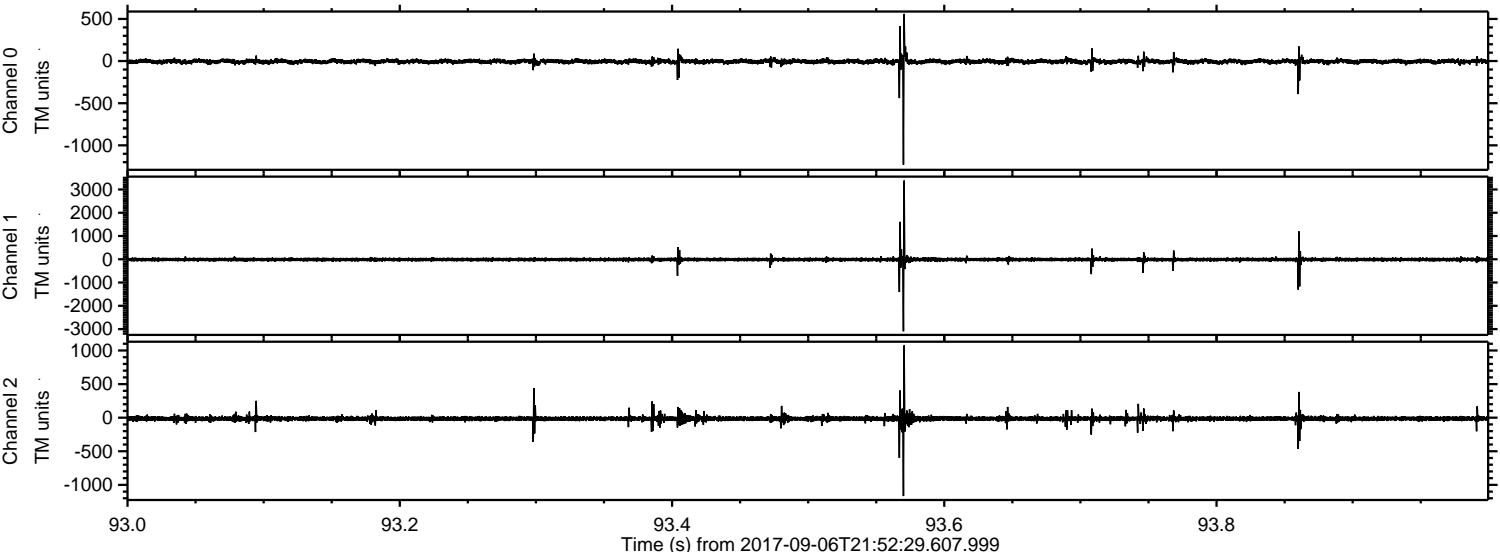

Processed Thu Sep 7 00:00:03 2017 by ELM ver.2012-10-06 from 001__elm20170906_215228__dat00.bin

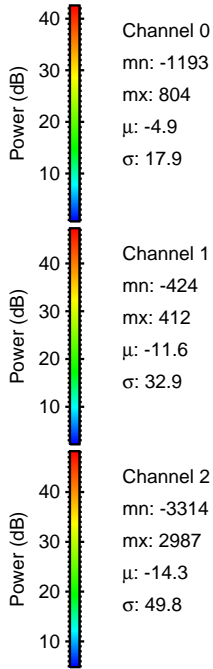
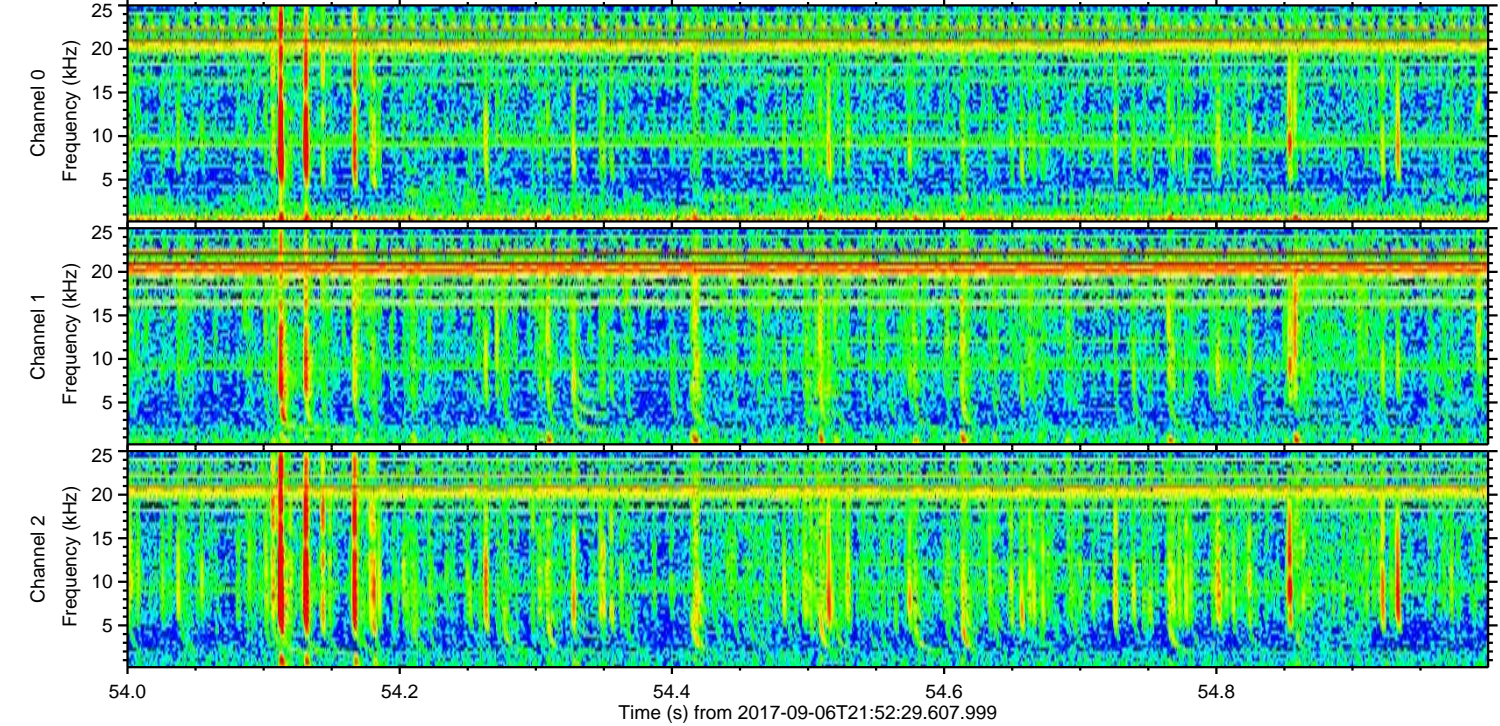
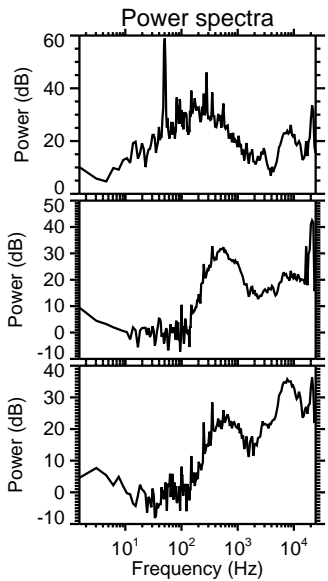
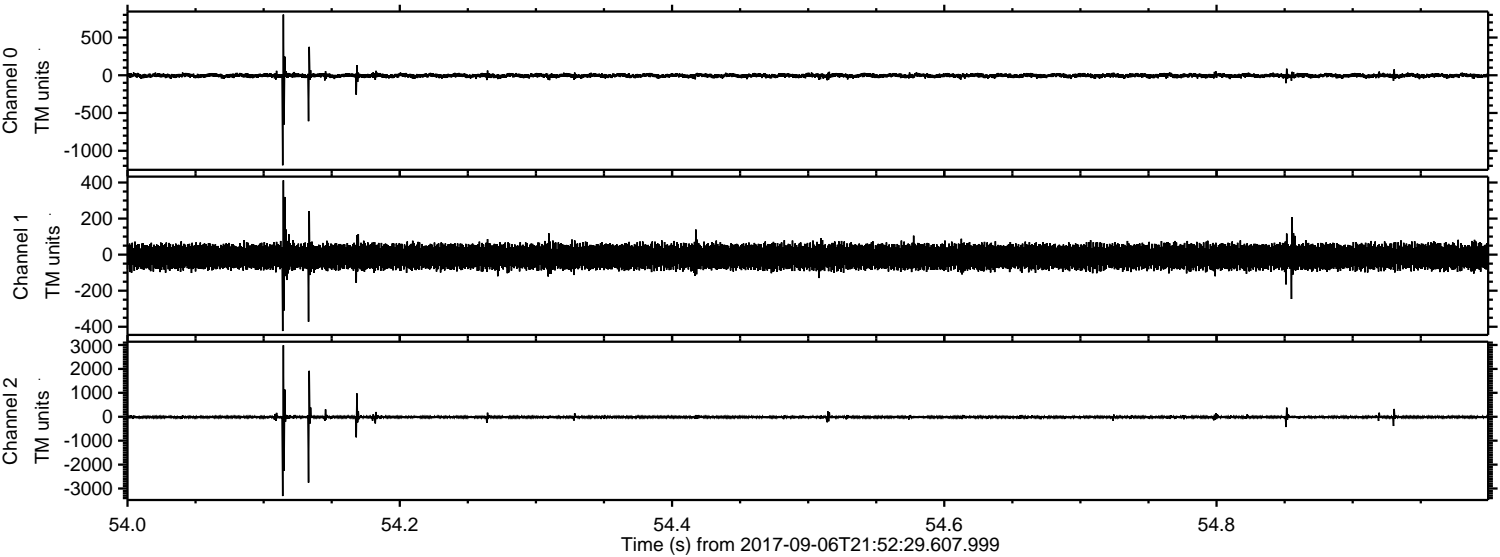

ELMAVAN 3D WAVEFORMS (Measured data sampled at 50 kHz) 51000 packets of 144 samples from 2017-09-06T21:52:29.607.999. Part 129/147

Processed Thu Sep 7 00:00:03 2017 by ELM ver.2012-10-06 from 001__elm20170906_215228__dat00.bin

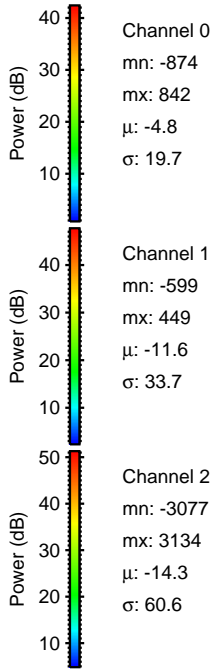
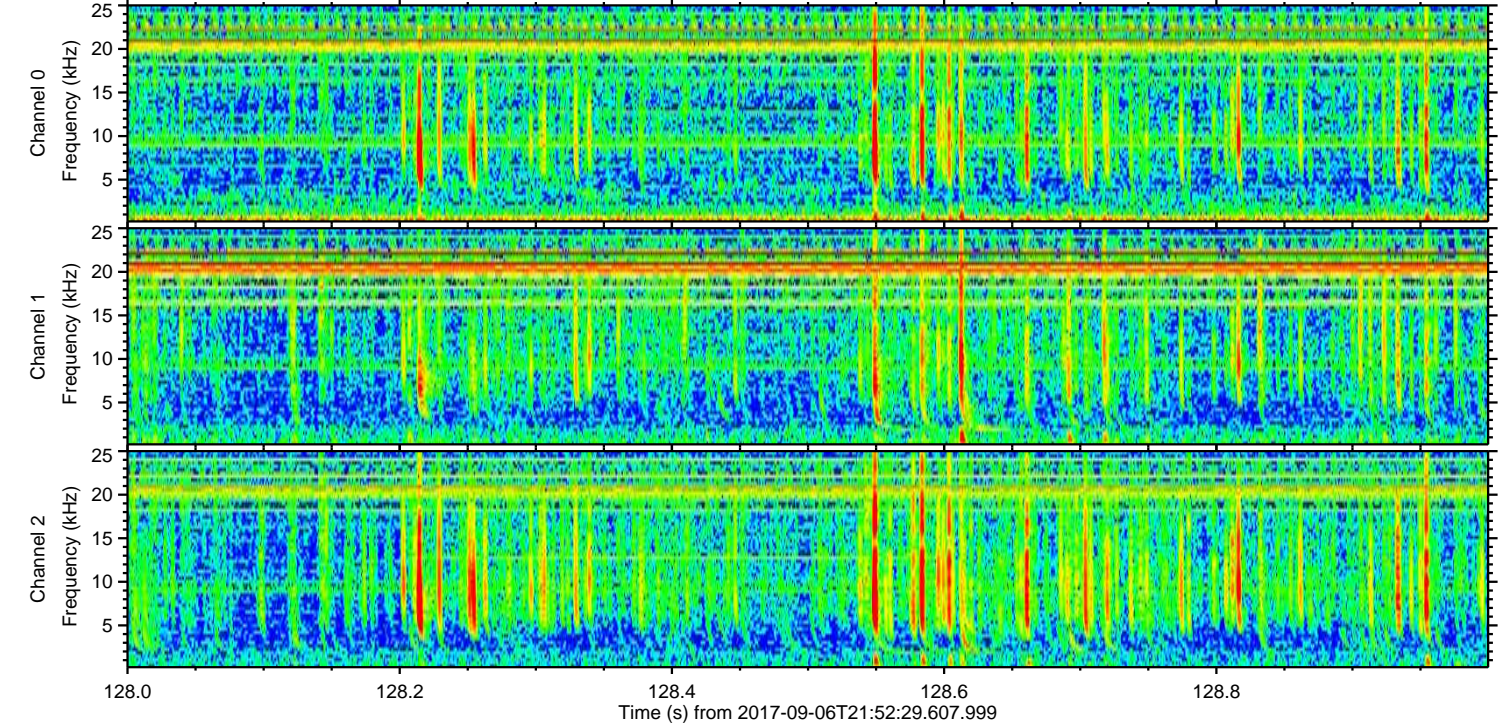
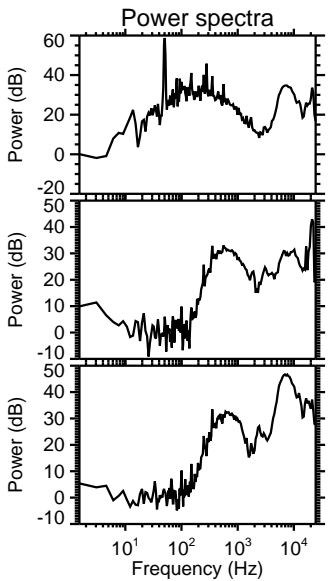
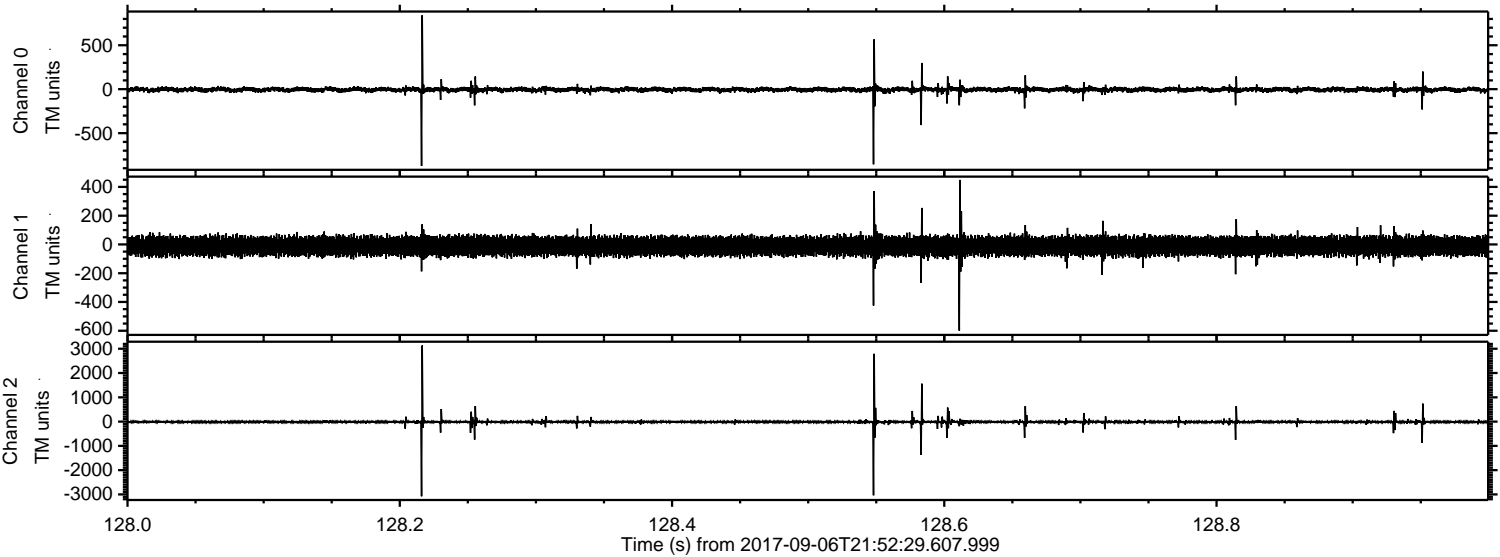

ELMAVAN 3D WAVEFORMS (Measured data sampled at 50 kHz) 51000 packets of 144 samples from 2017-09-06T21:52:29.607.999. Part 72/147

Processed Thu Sep 7 00:00:04 2017 by ELM ver.2012-10-06 from 001__elm20170906_215228__dat00.bin

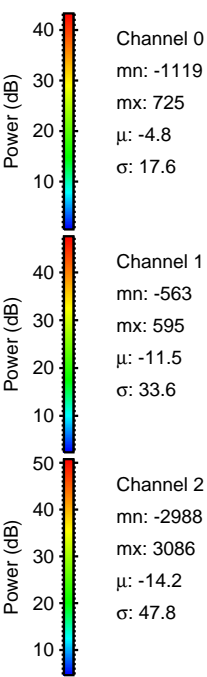
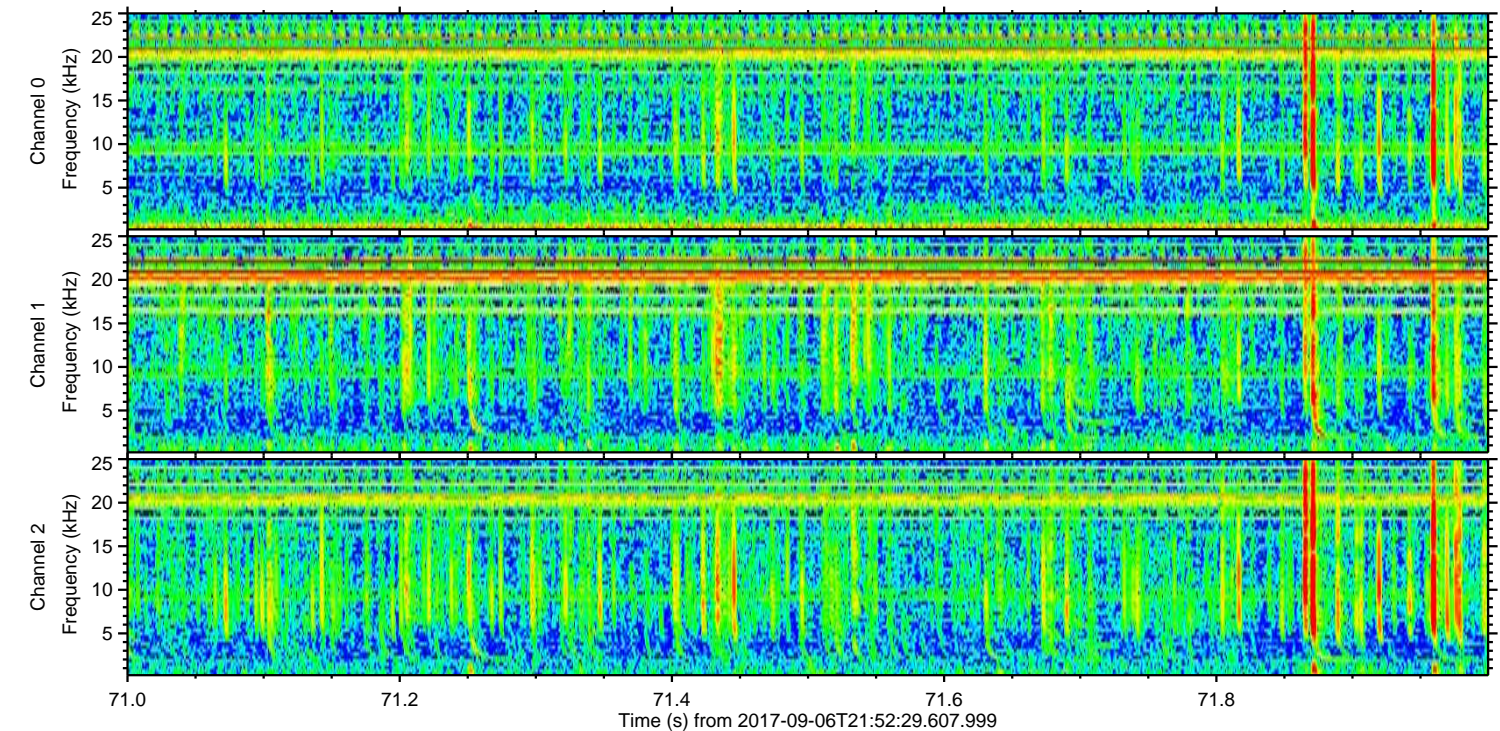
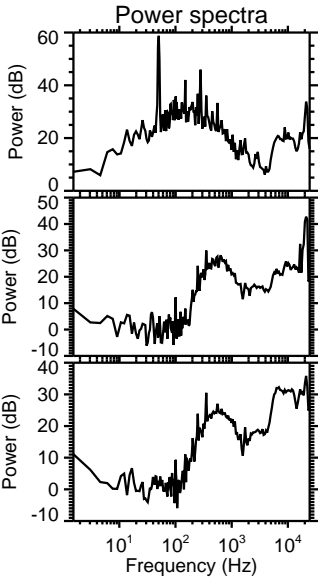
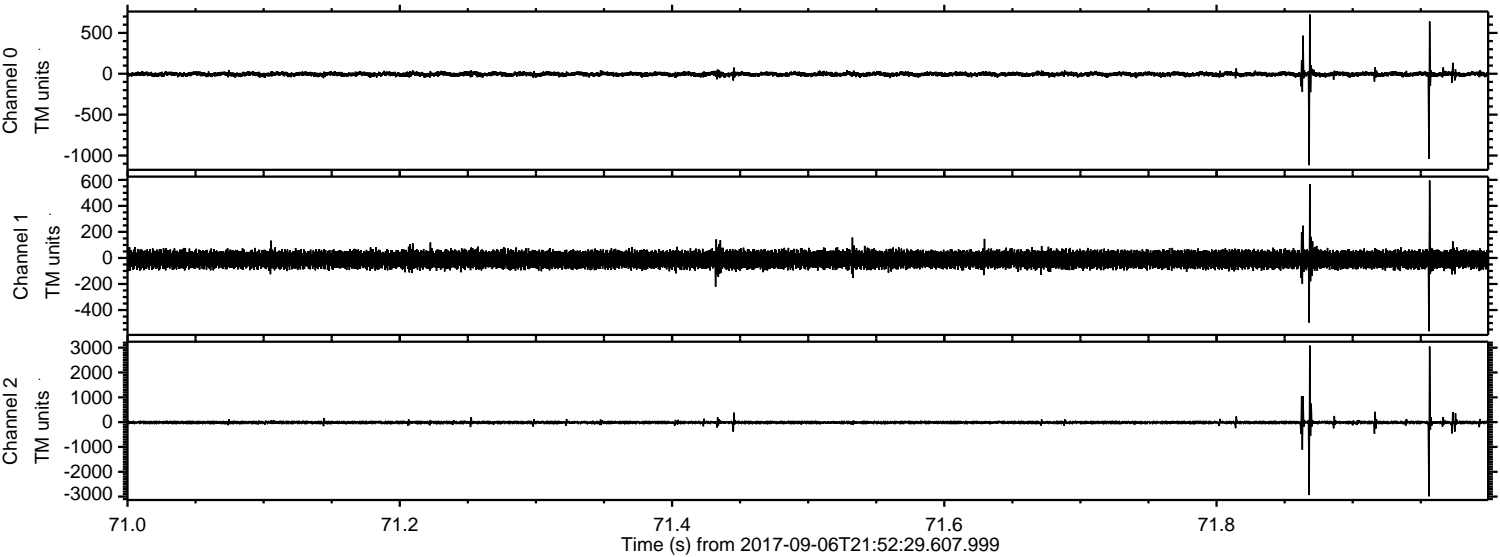

Processed Thu Sep 7 00:00:05 2017 by ELM ver.2012-10-06 from 001__elm20170906_215228__dat00.bin

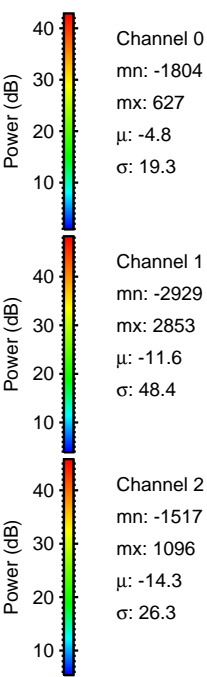
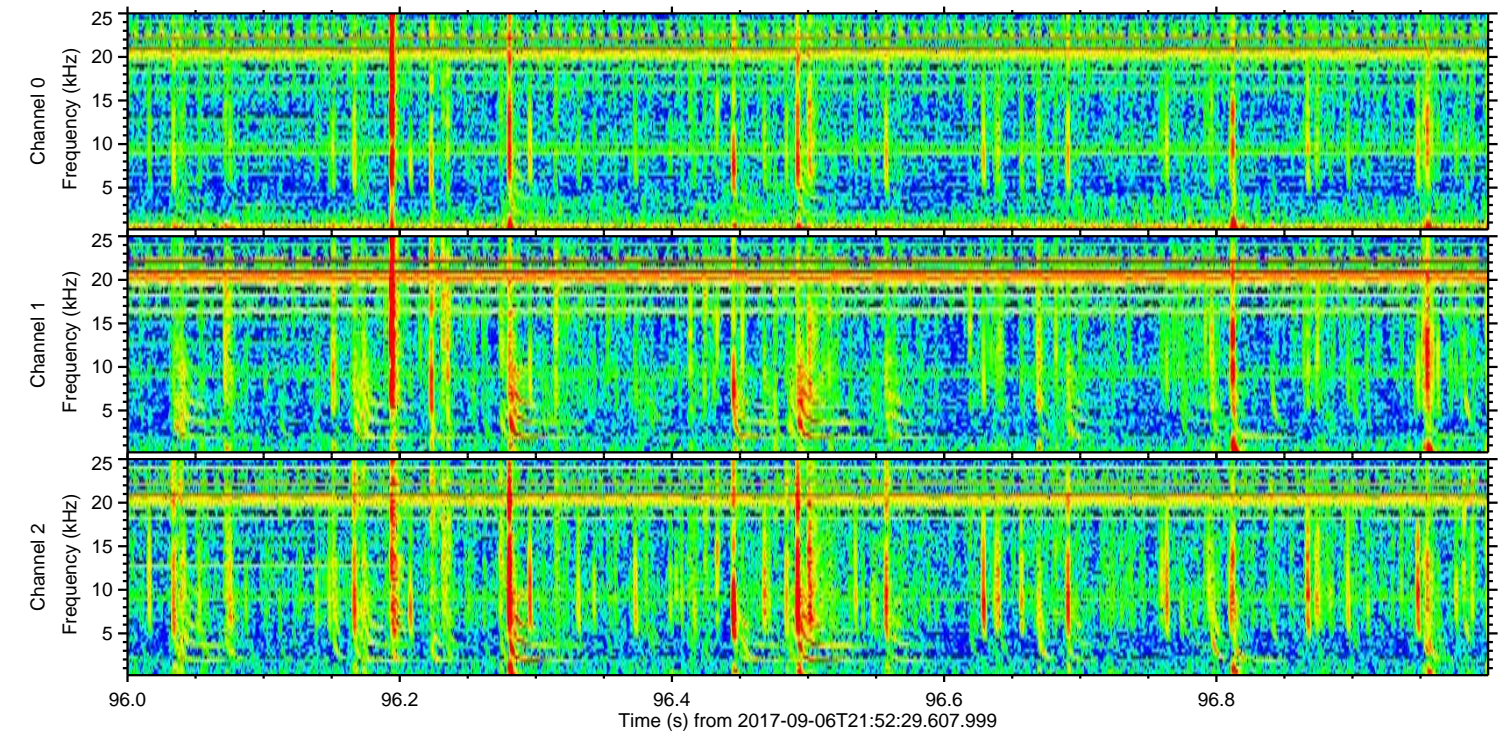
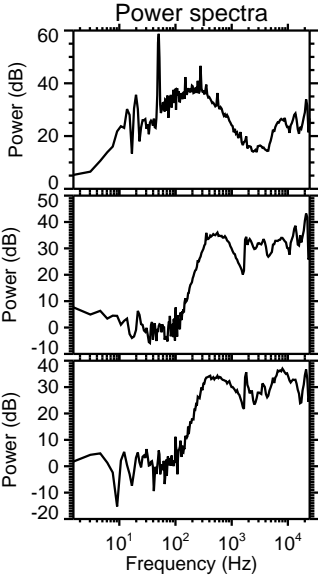
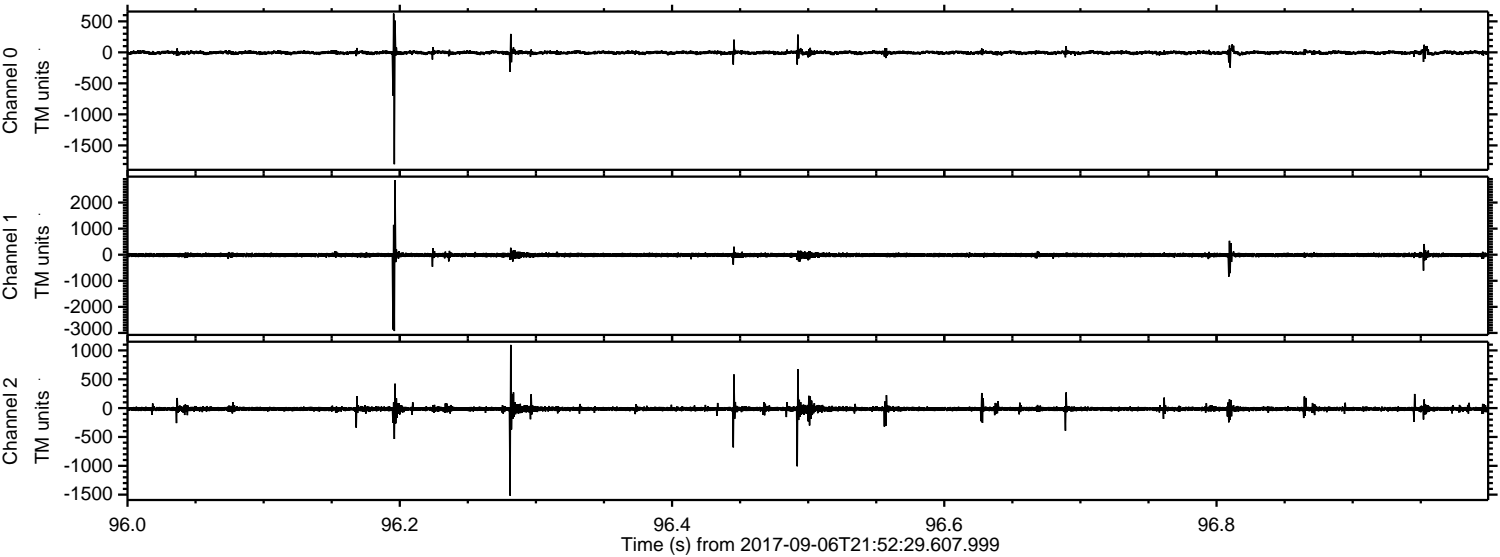

Channel 0
mn: -1804
mx: 627
 μ : -4.8
 σ : 19.3

Channel 1
mn: -2929
mx: 2853
 μ : -11.6
 σ : 48.4

Channel 2
mn: -1517
mx: 1096
 μ : -14.3
 σ : 26.3

Processed Thu Sep 7 00:00:05 2017 by ELM ver.2012-10-06 from 001__elm20170906_215228__dat00.bin

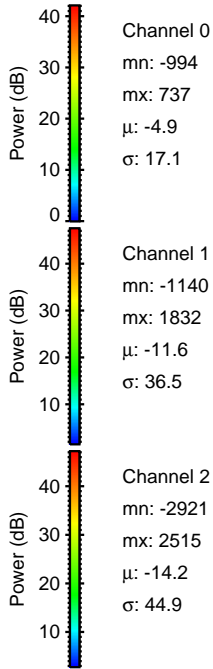
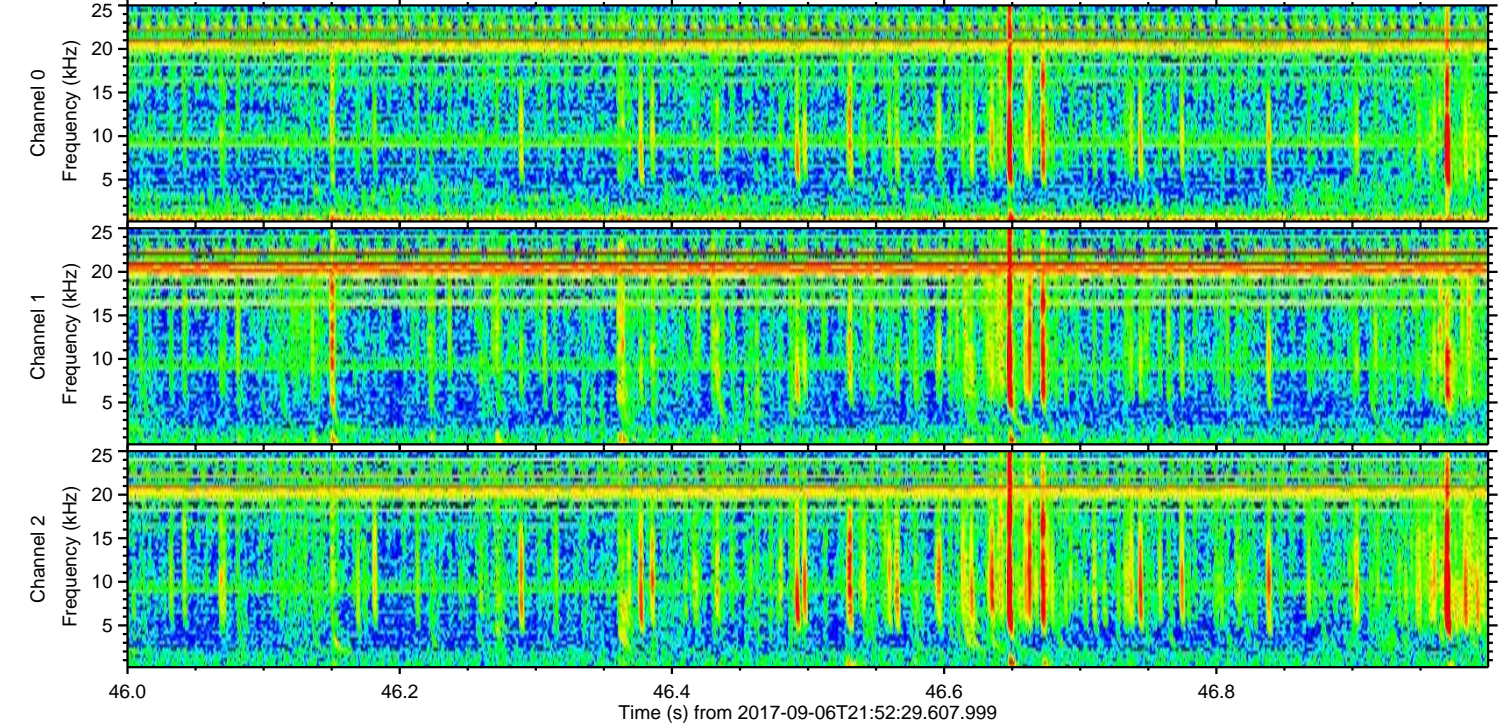
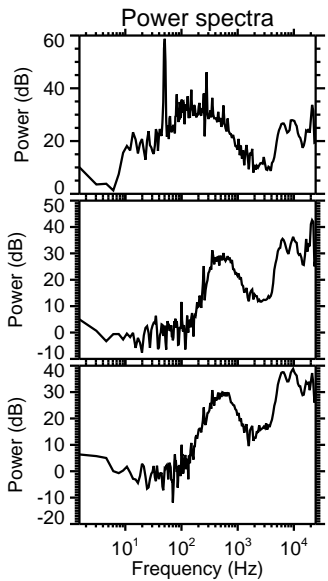
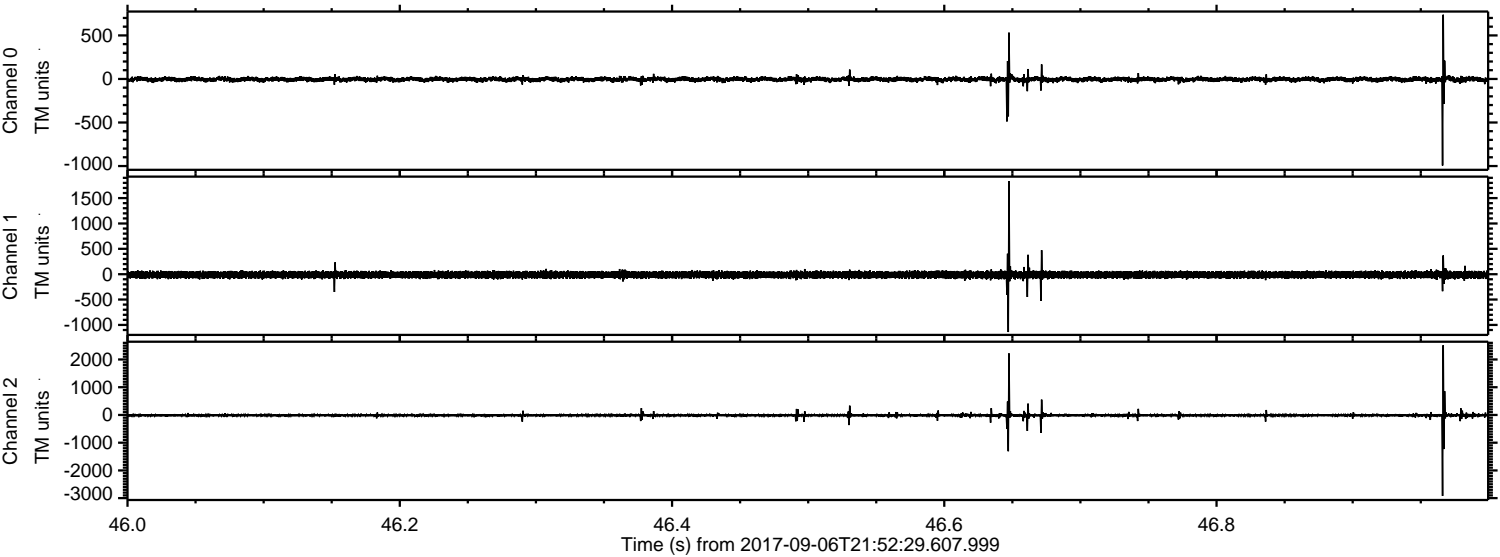

Processed Thu Sep 7 00:00:06 2017 by ELM ver.2012-10-06 from 001__elm20170906_215228__dat00.bin

