

# ELMAVAN 3D WAVEFORMS (Measured data sampled at 50 kHz) 51000 packets of 144 samples from 2017-09-06T07:11:54.132.000.

Processed Wed Sep 6 09:20:11 2017 by ELM ver.2012-10-06 from 001\_\_elm20170906\_071153\_\_dat00.bin

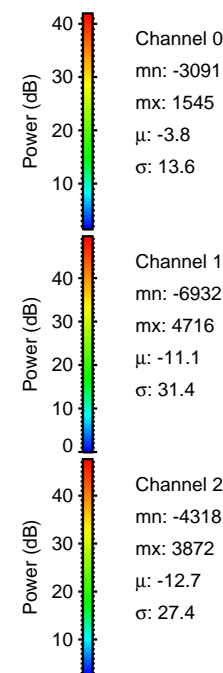

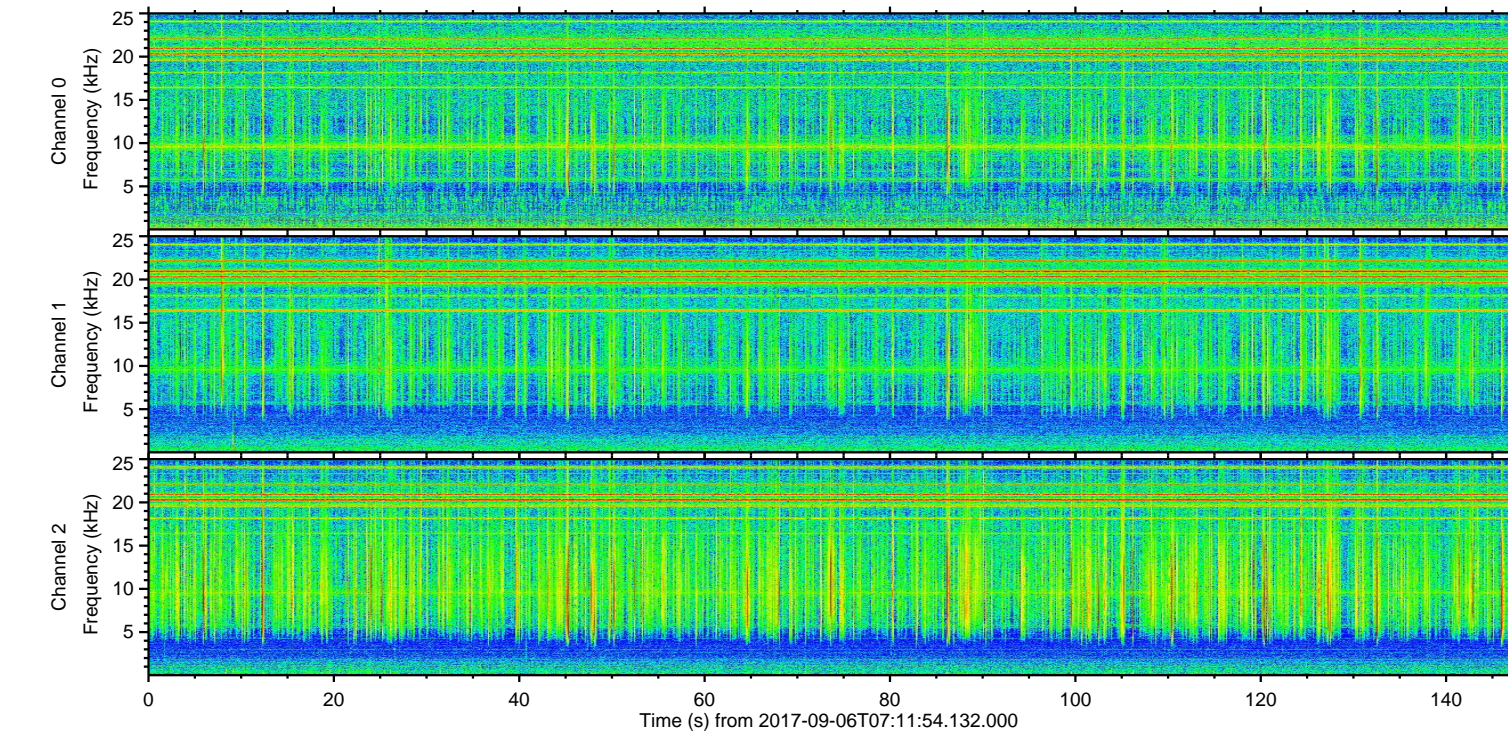
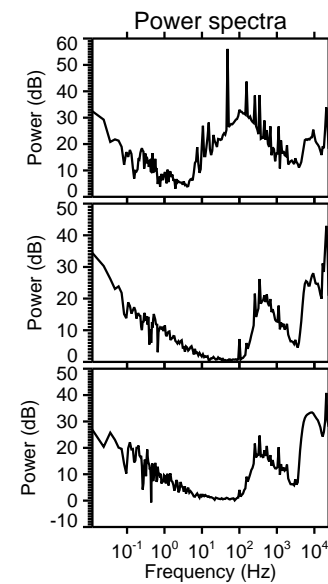
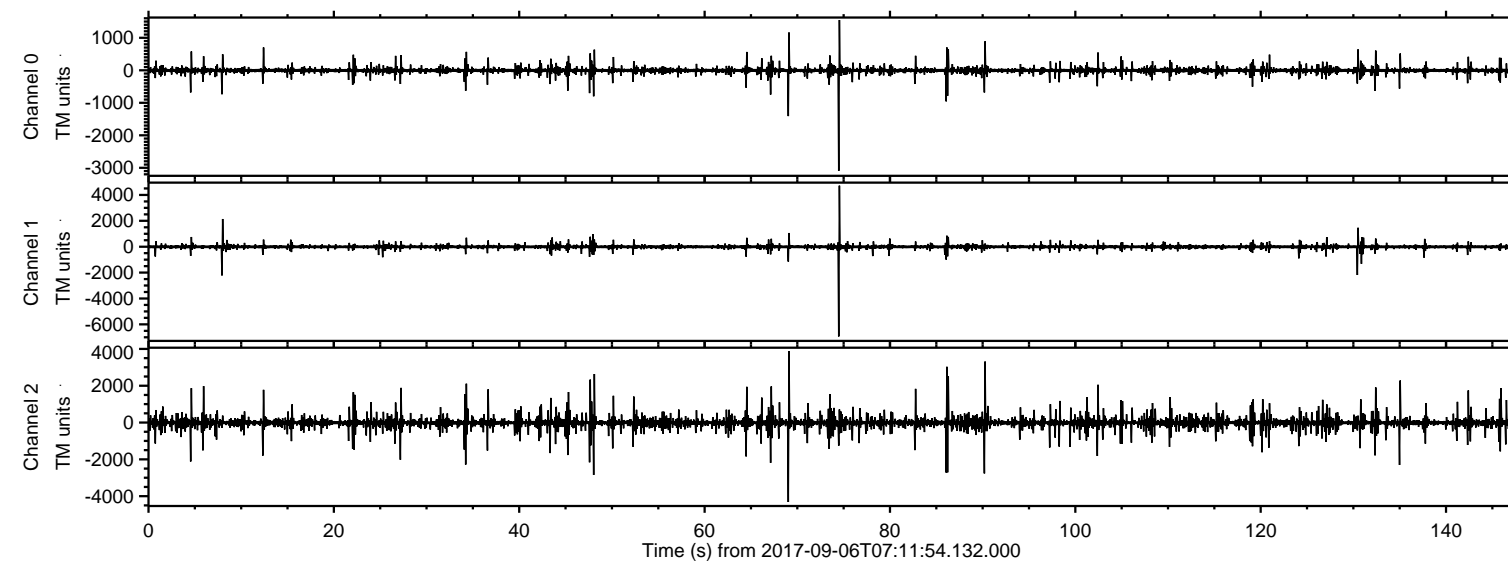

Processed Wed Sep 6 09:20:16 2017 by ELM ver.2012-10-06 from 001\_\_elm20170906\_071153\_\_dat00.bin

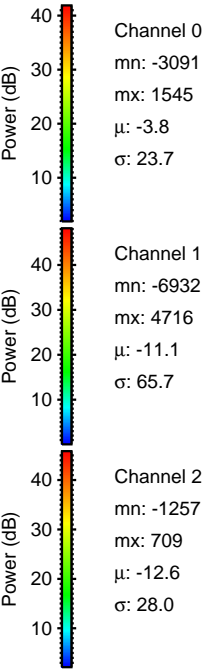
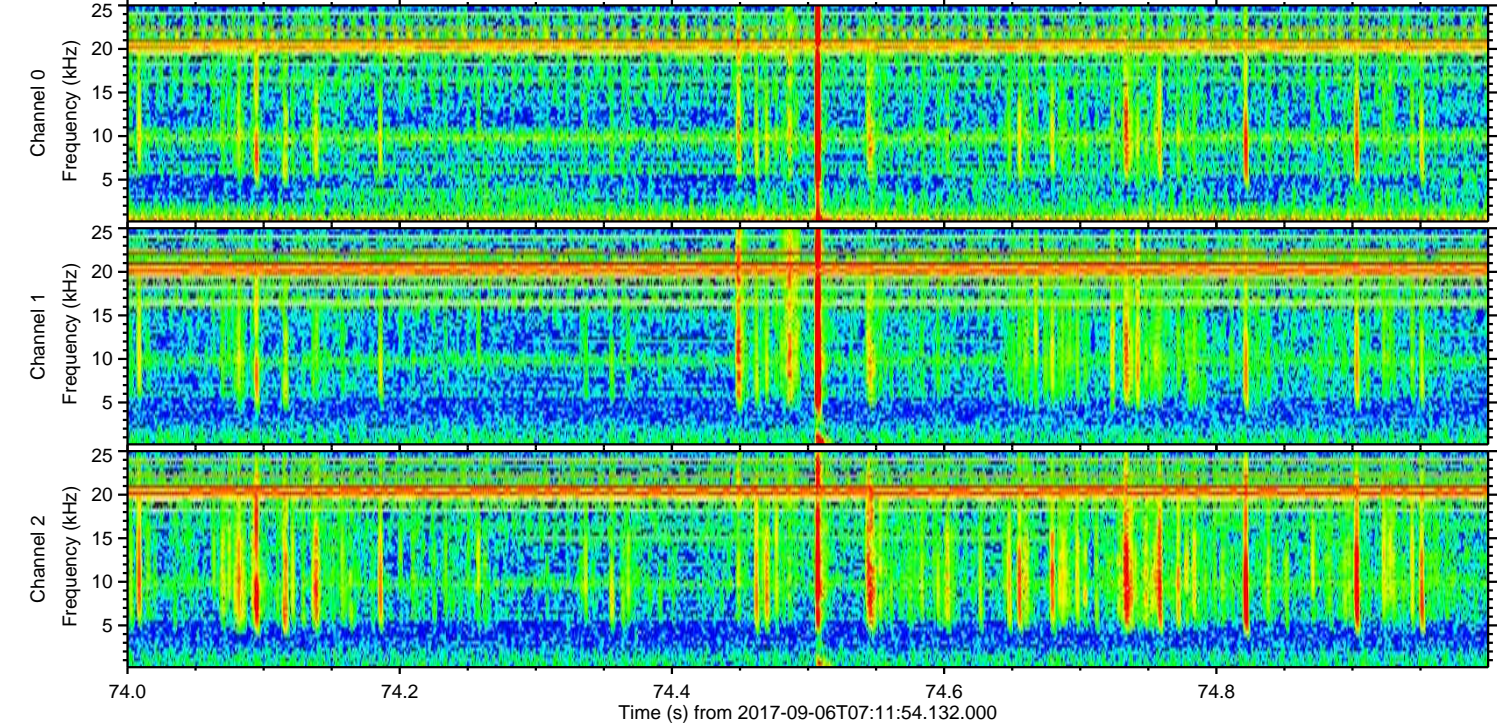
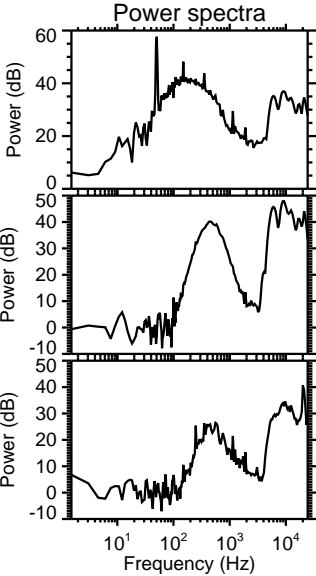
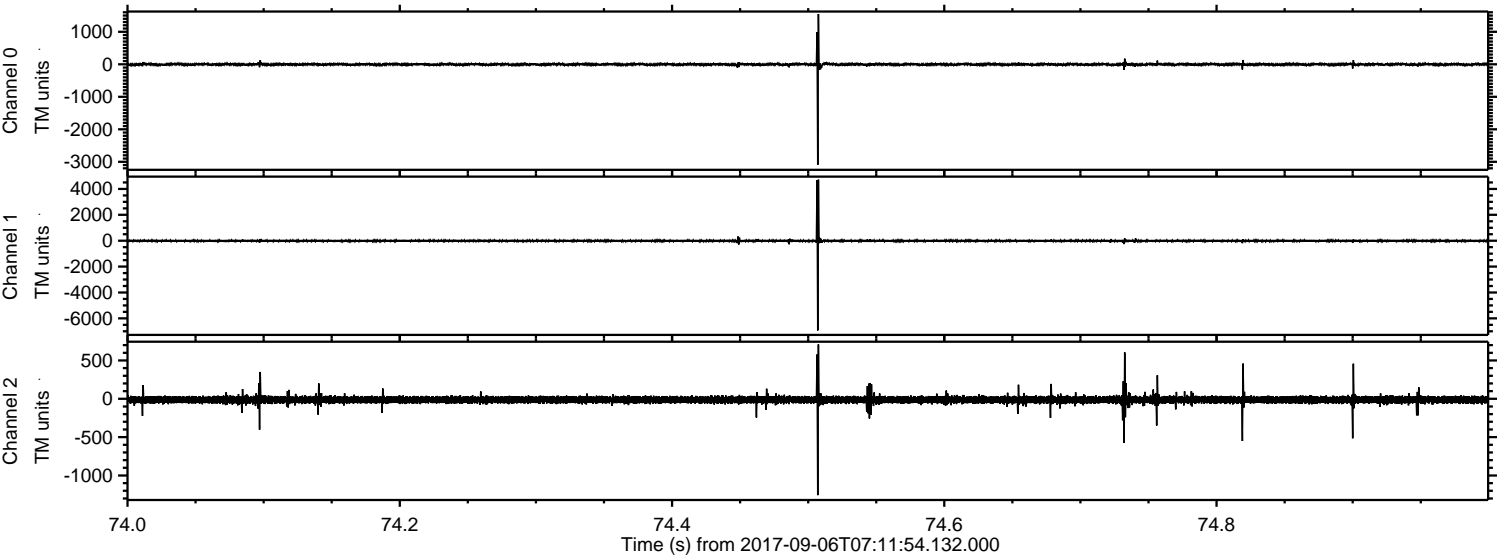



ELMAVAN 3D WAVEFORMS (Measured data sampled at 50 kHz) 51000 packets of 144 samples from 2017-09-06T07:11:54.132.000. Part 70/147

Processed Wed Sep 6 09:20:17 2017 by ELM ver.2012-10-06 from 001\_\_elm20170906\_071153\_\_dat00.bin

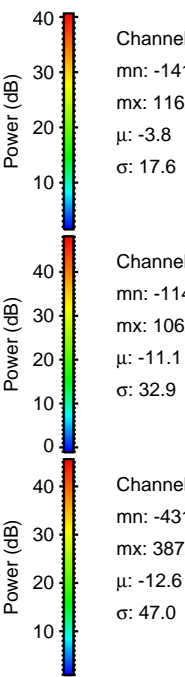
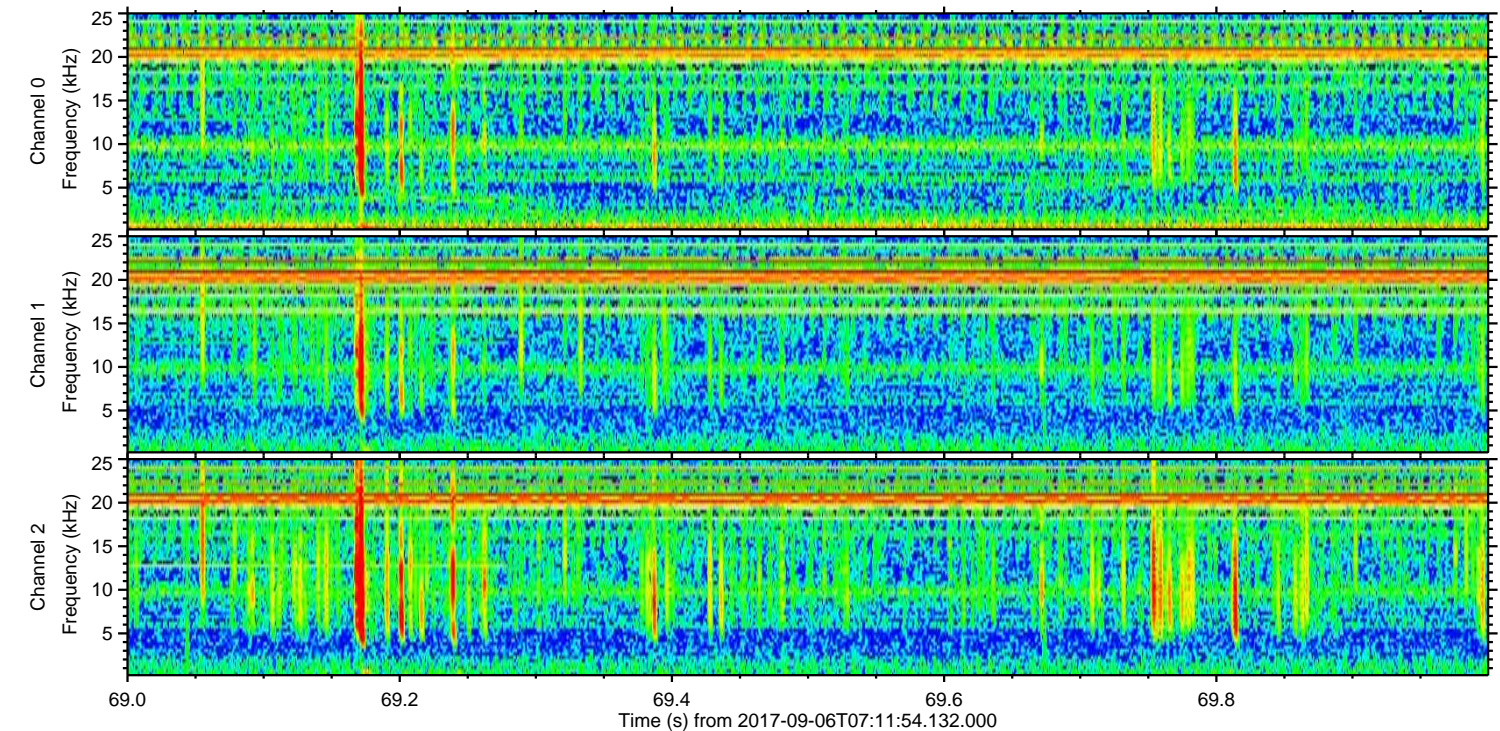
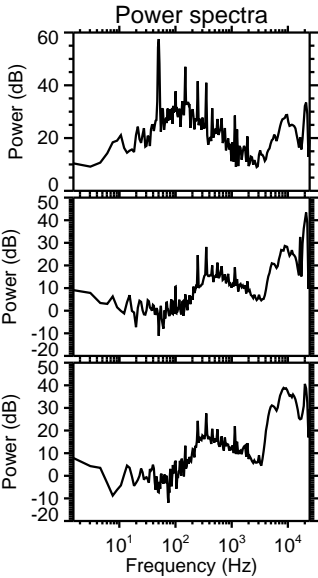
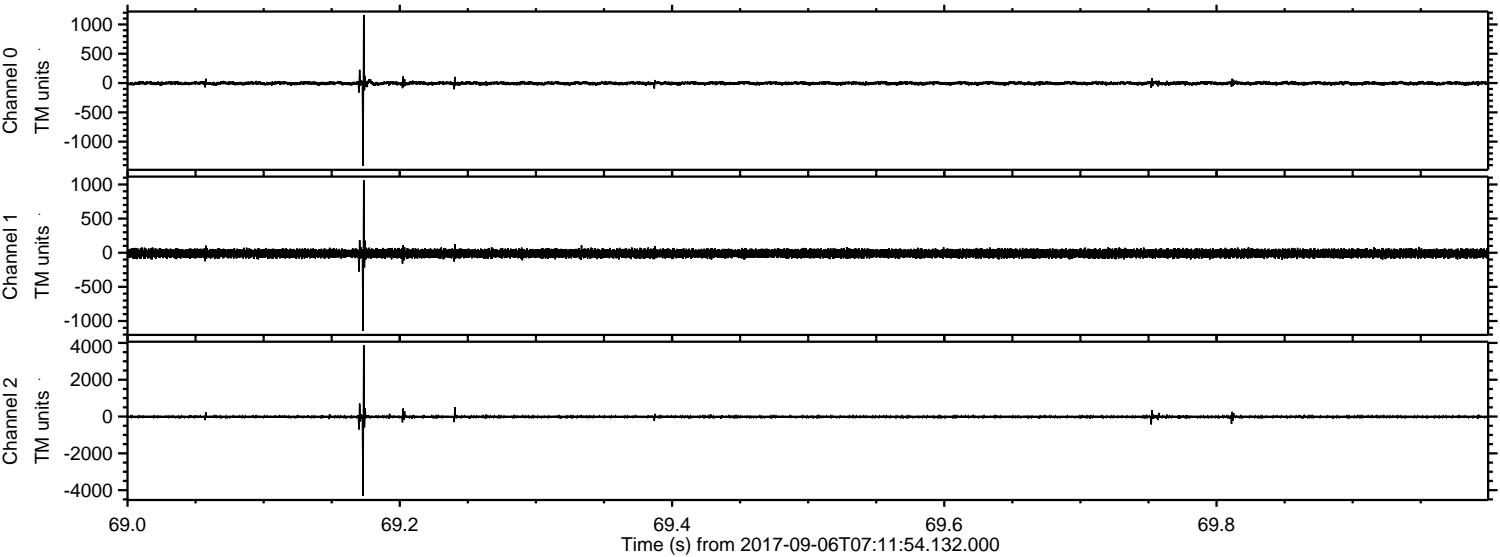



Processed Wed Sep 6 09:20:18 2017 by ELM ver.2012-10-06 from 001\_\_elm20170906\_071153\_\_dat00.bin

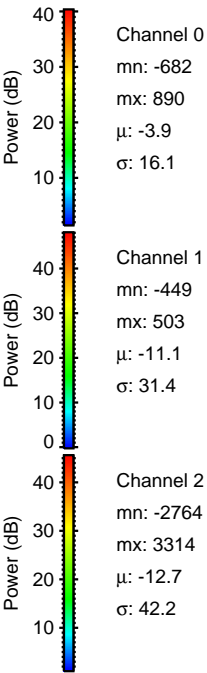
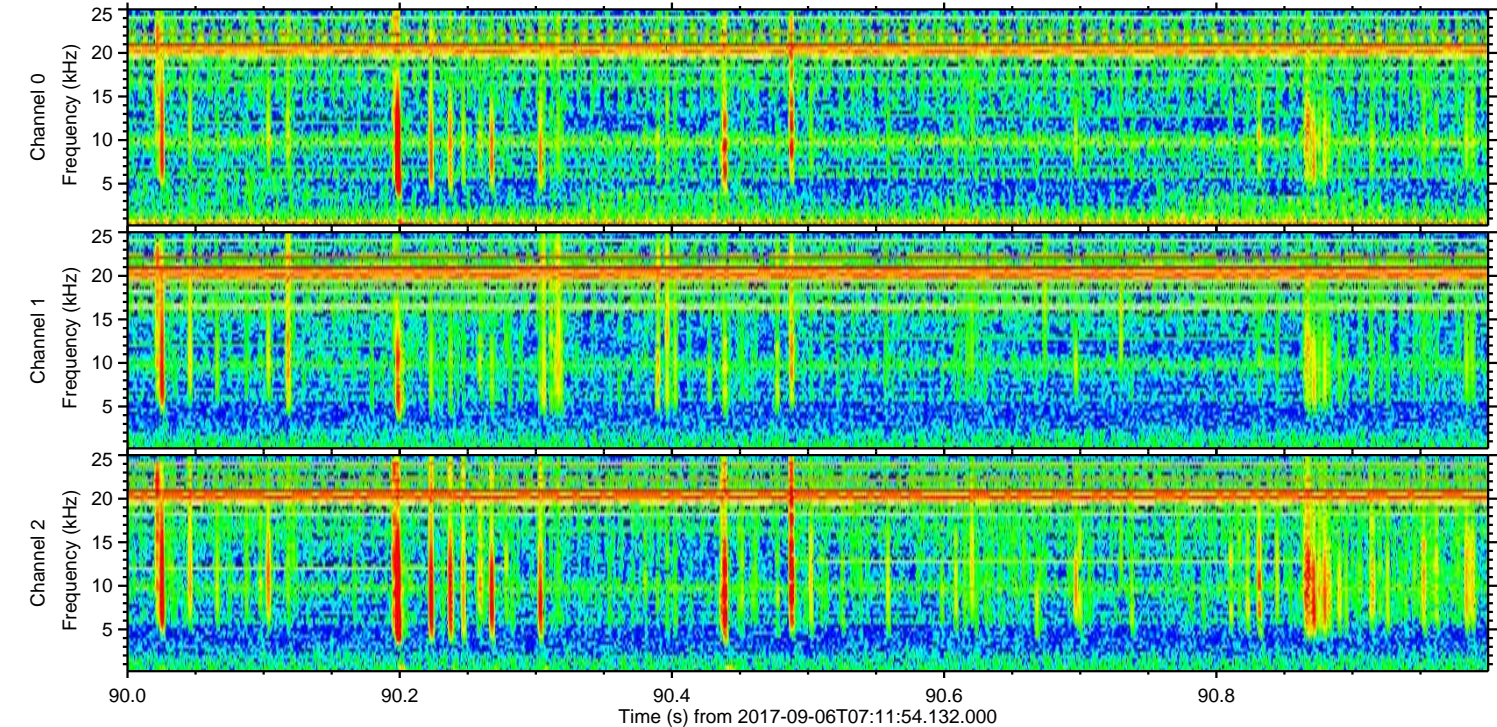
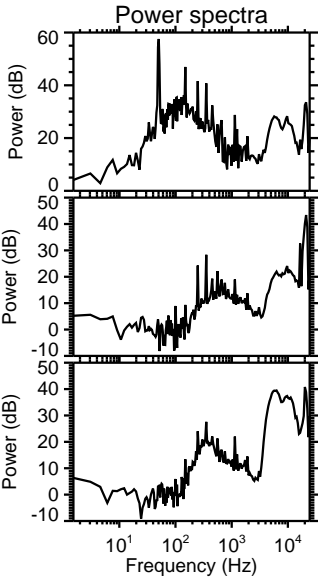
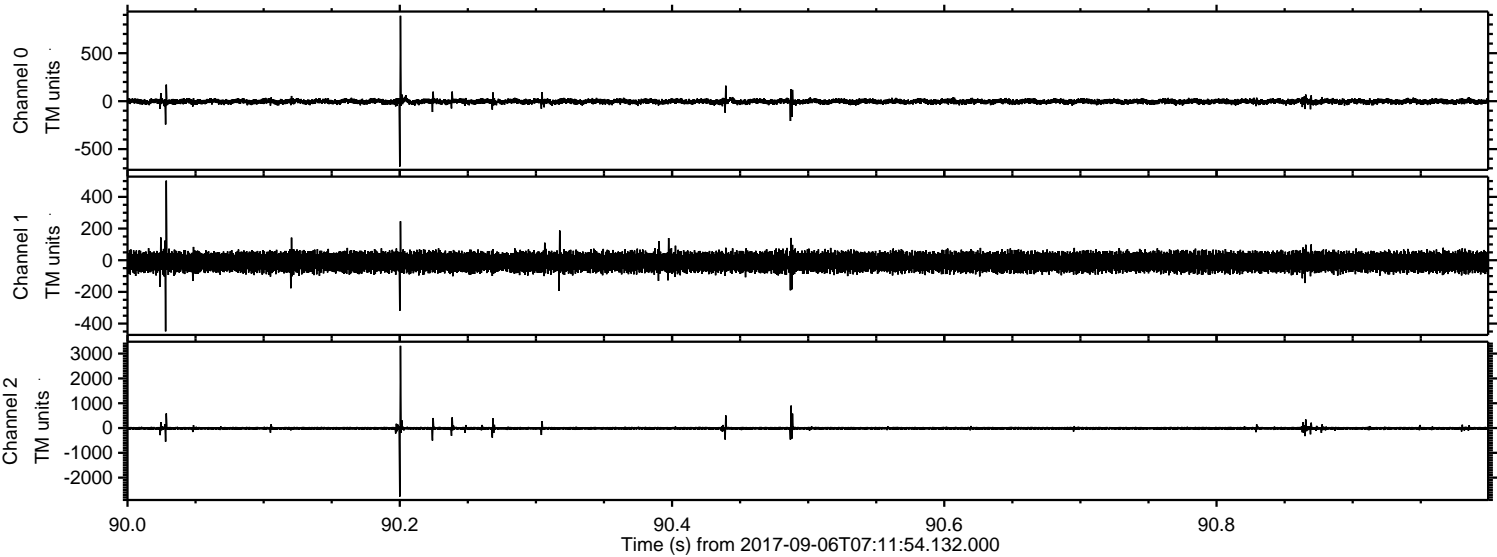



Processed Wed Sep 6 09:20:19 2017 by ELM ver.2012-10-06 from 001\_\_elm20170906\_071153\_\_dat00.bin

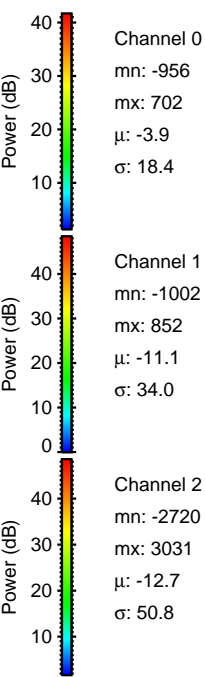
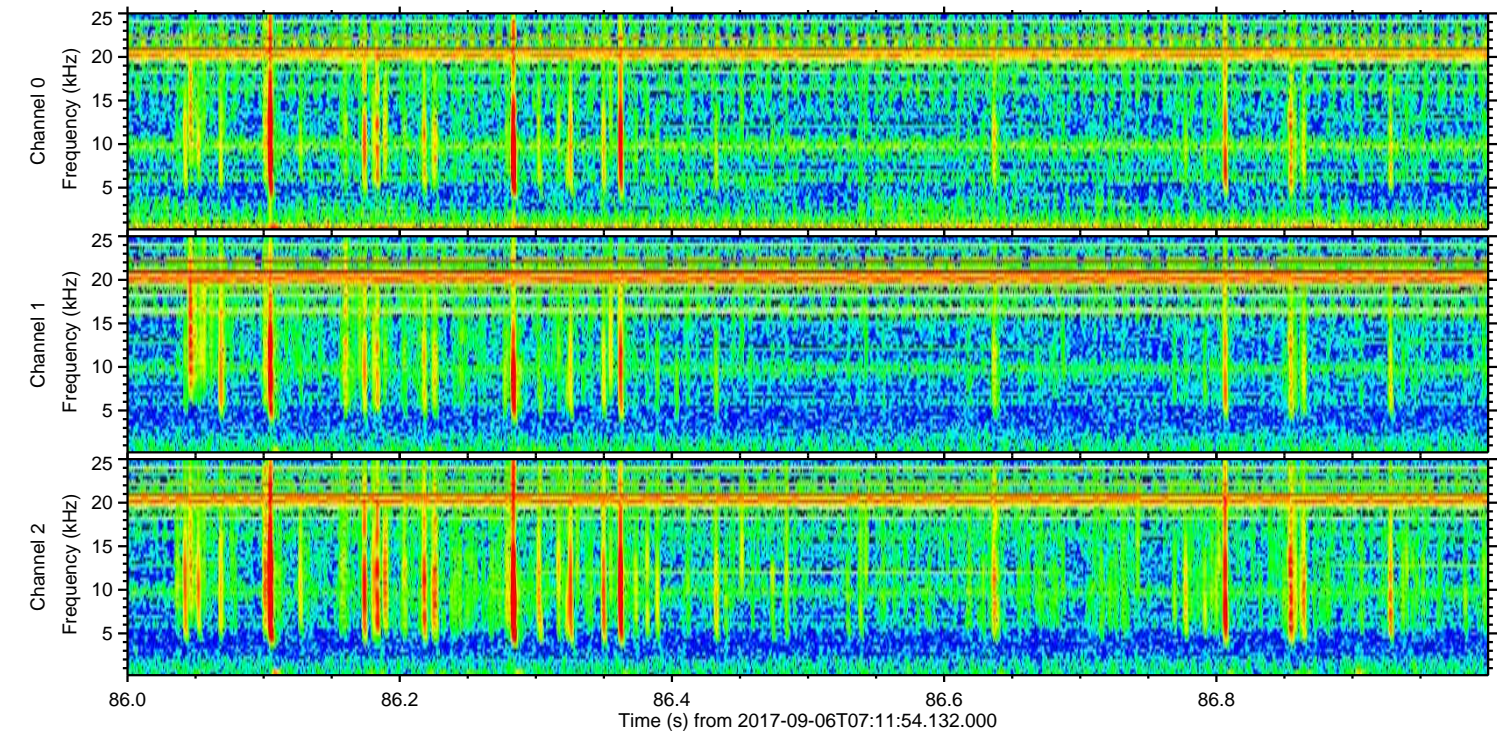
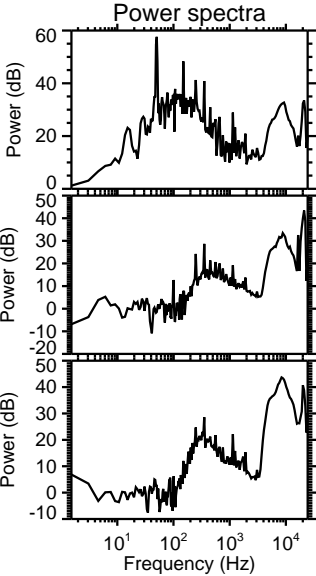
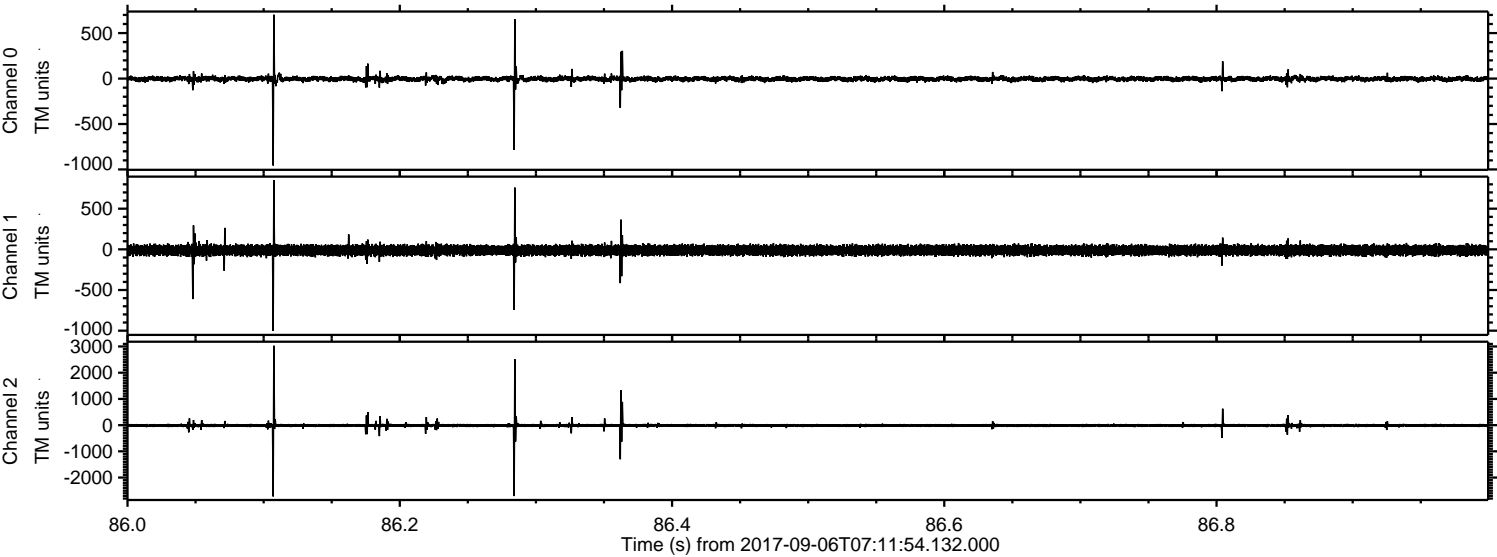



Processed Wed Sep 6 09:20:19 2017 by ELM ver.2012-10-06 from 001\_\_elm20170906\_071153\_\_dat00.bin

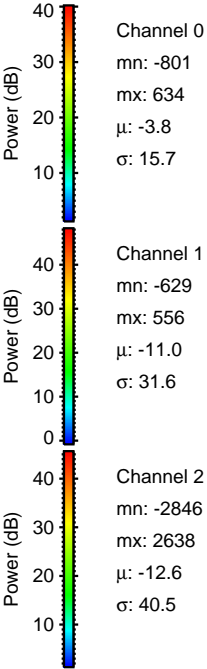
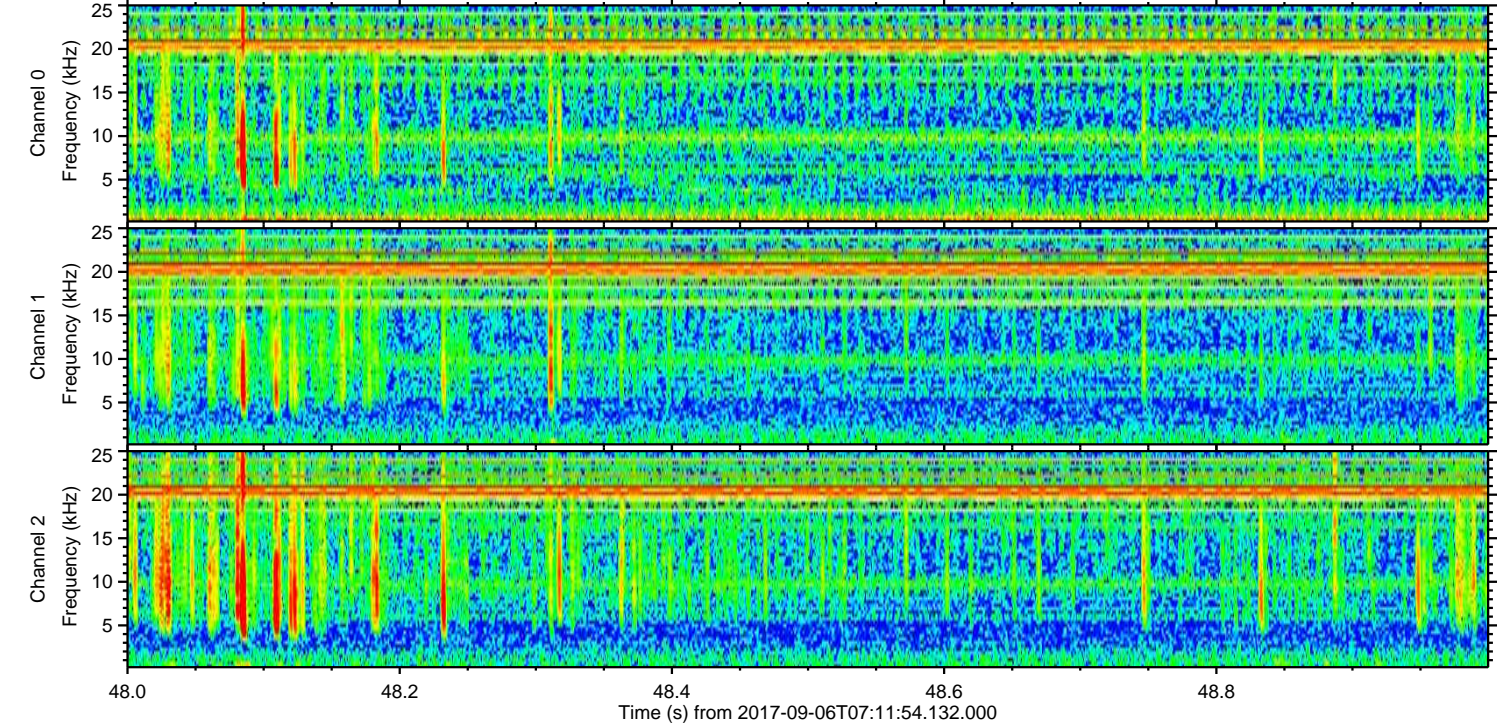
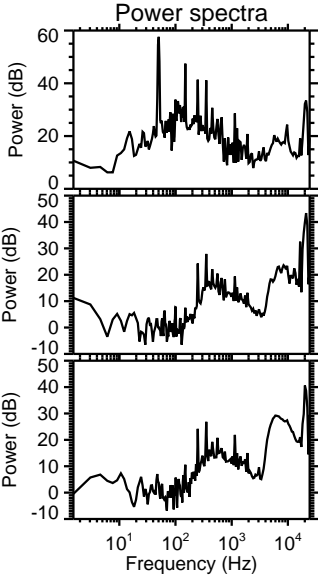
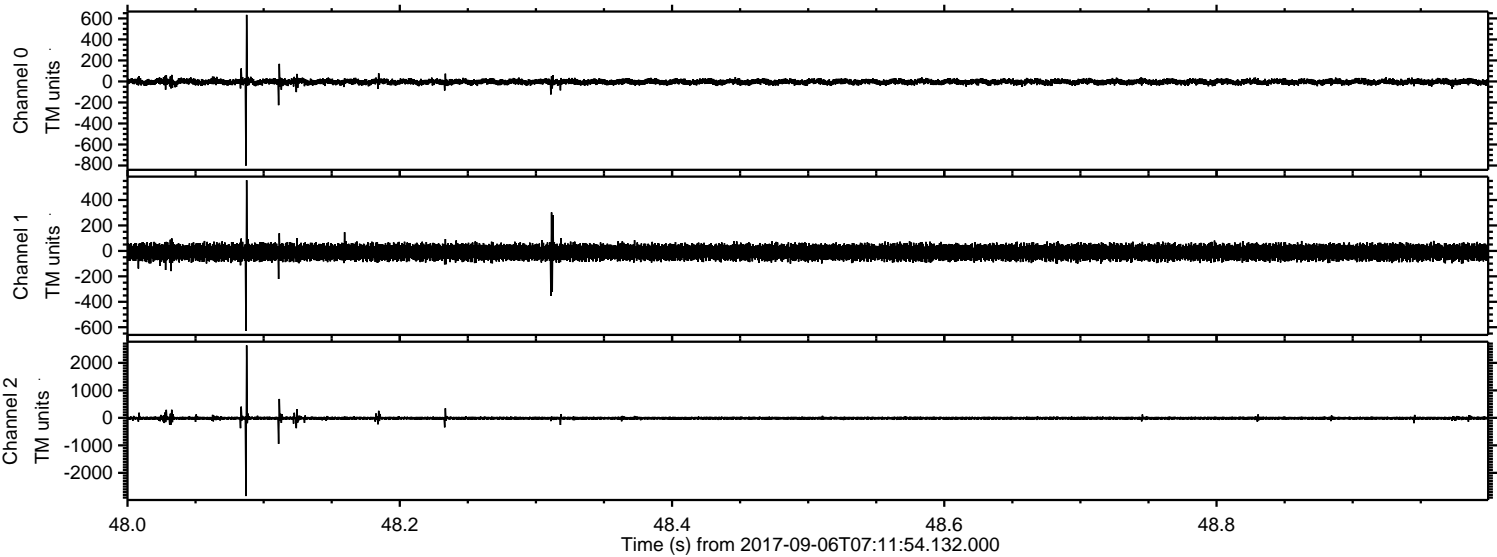



Processed Wed Sep 6 09:20:20 2017 by ELM ver.2012-10-06 from 001\_\_elm20170906\_071153\_\_dat00.bin

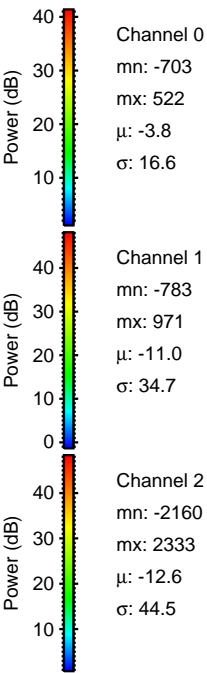
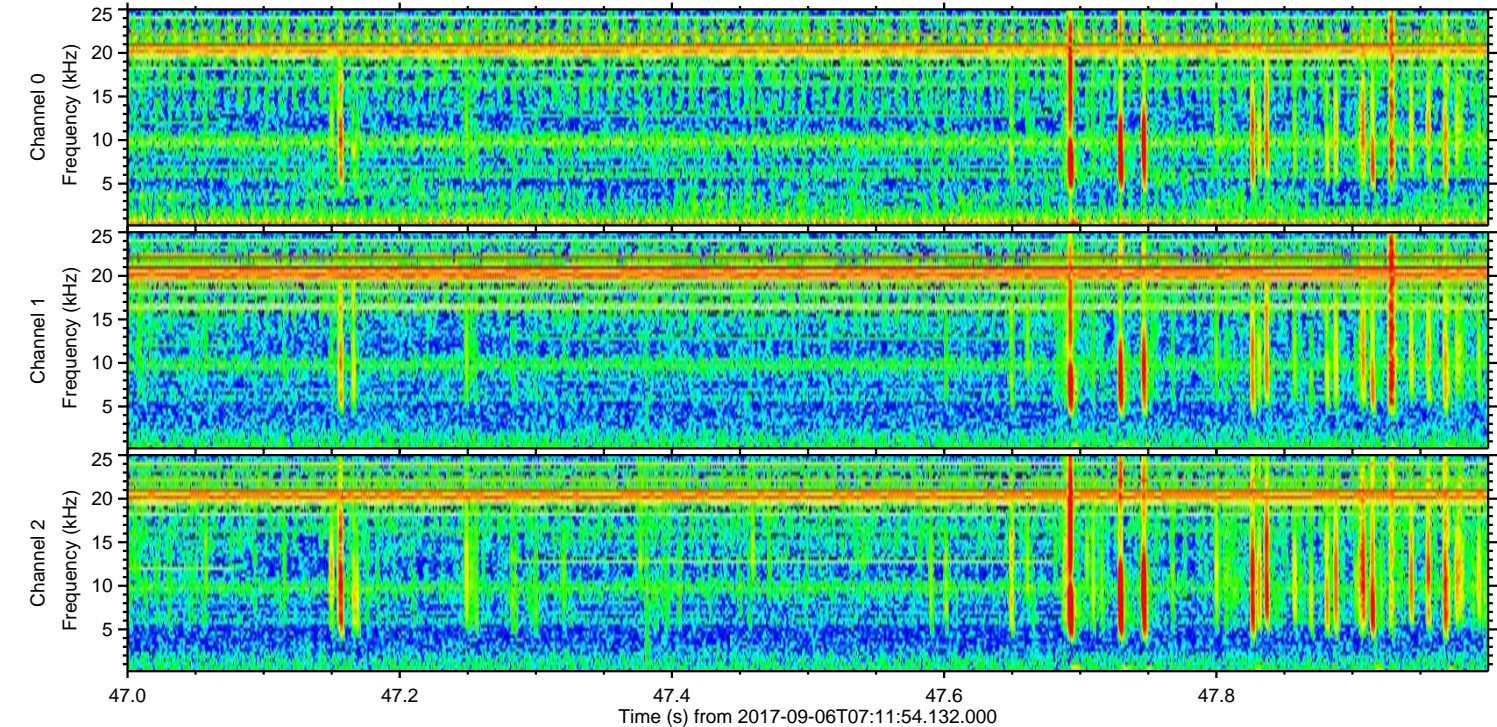
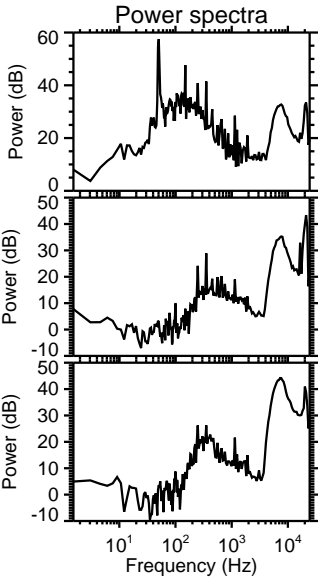
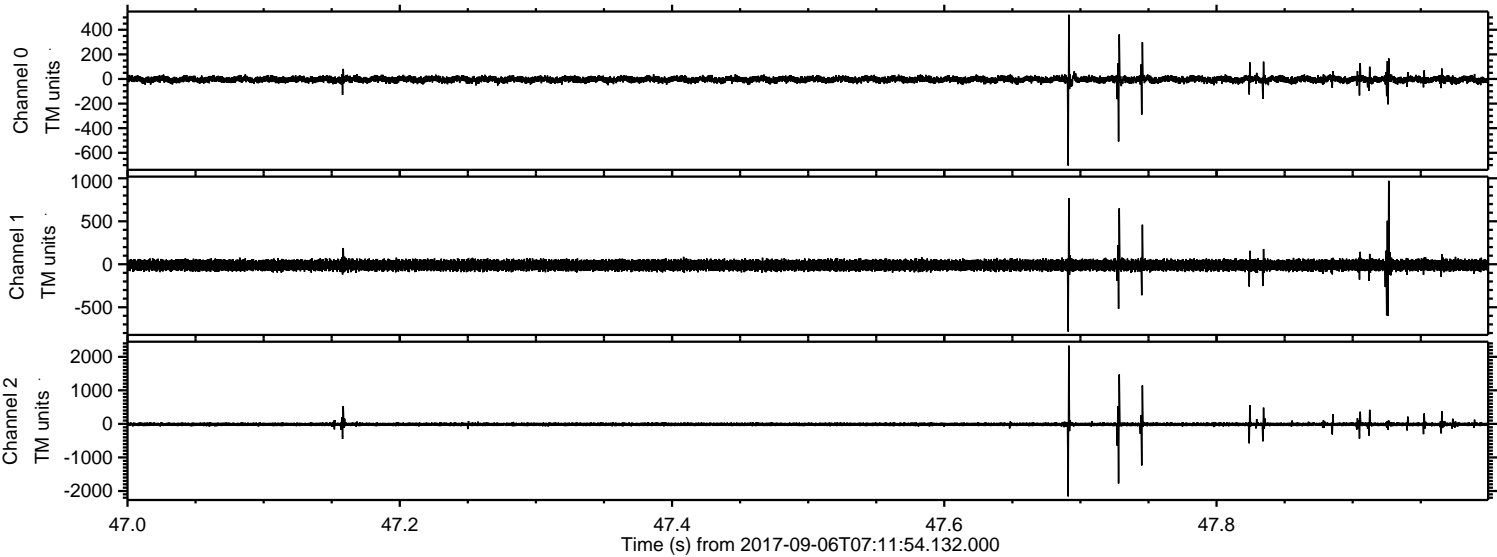



ELMAVAN 3D WAVEFORMS (Measured data sampled at 50 kHz) 51000 packets of 144 samples from 2017-09-06T07:11:54.132.000. Part 136/147

Processed Wed Sep 6 09:20:20 2017 by ELM ver.2012-10-06 from 001\_\_elm20170906\_071153\_\_dat00.bin

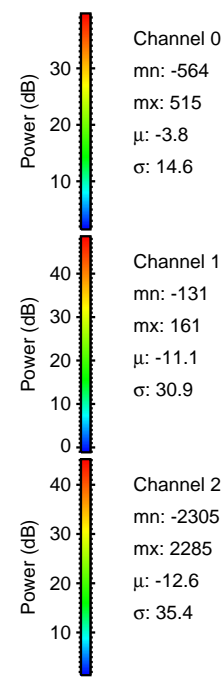
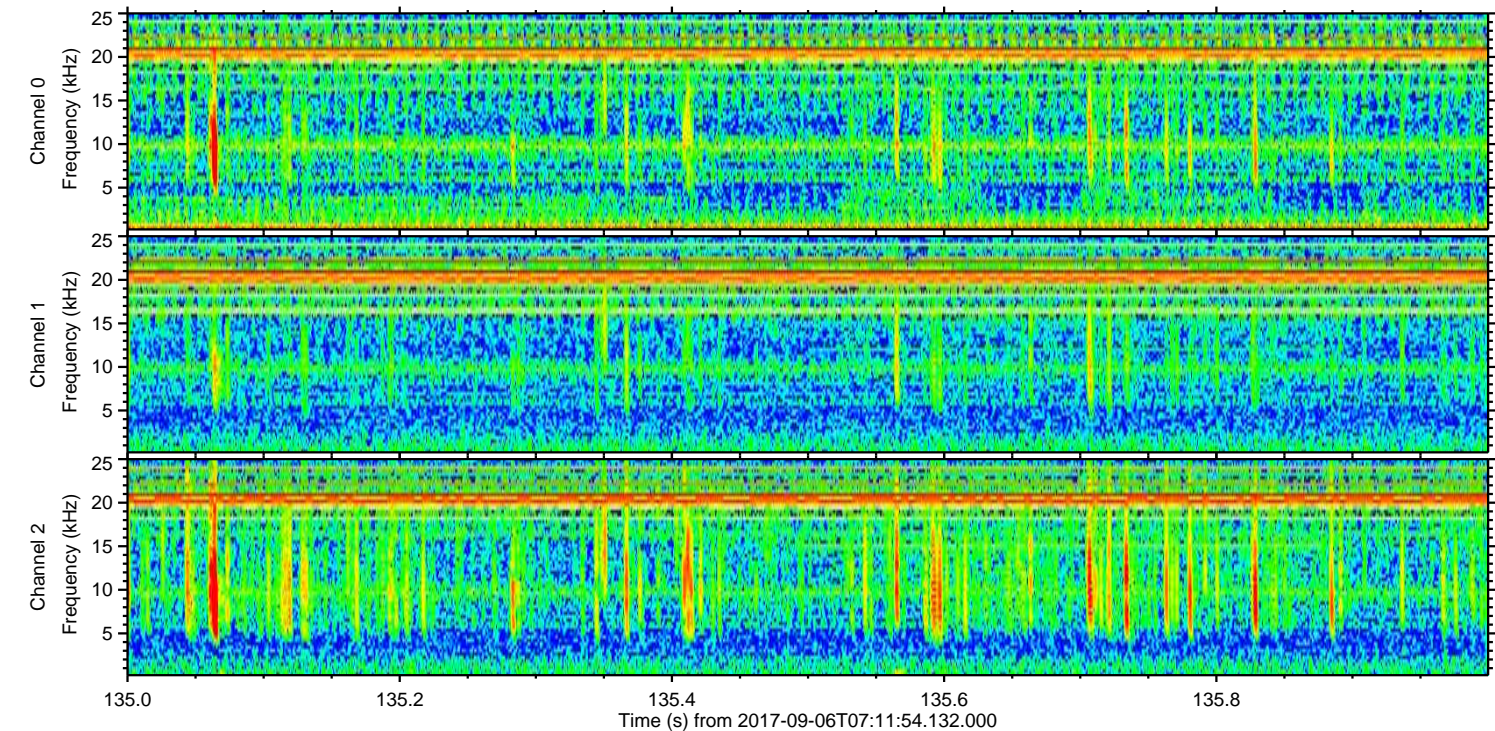
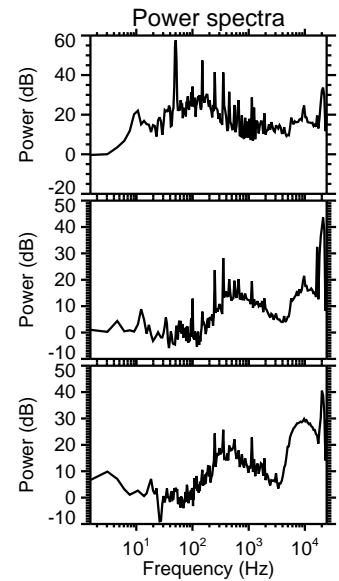
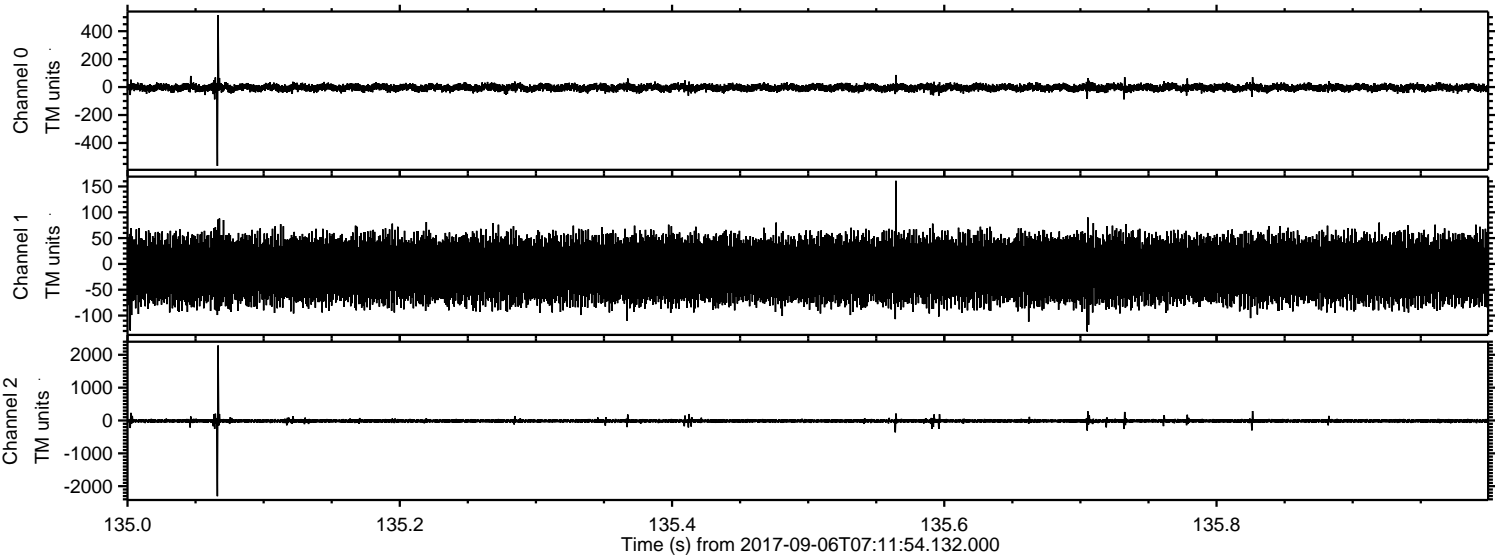



Processed Wed Sep 6 09:20:21 2017 by ELM ver.2012-10-06 from 001\_\_elm20170906\_071153\_\_dat00.bin

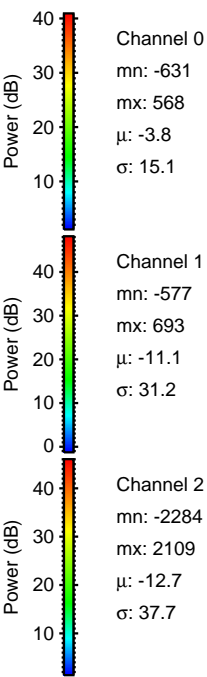
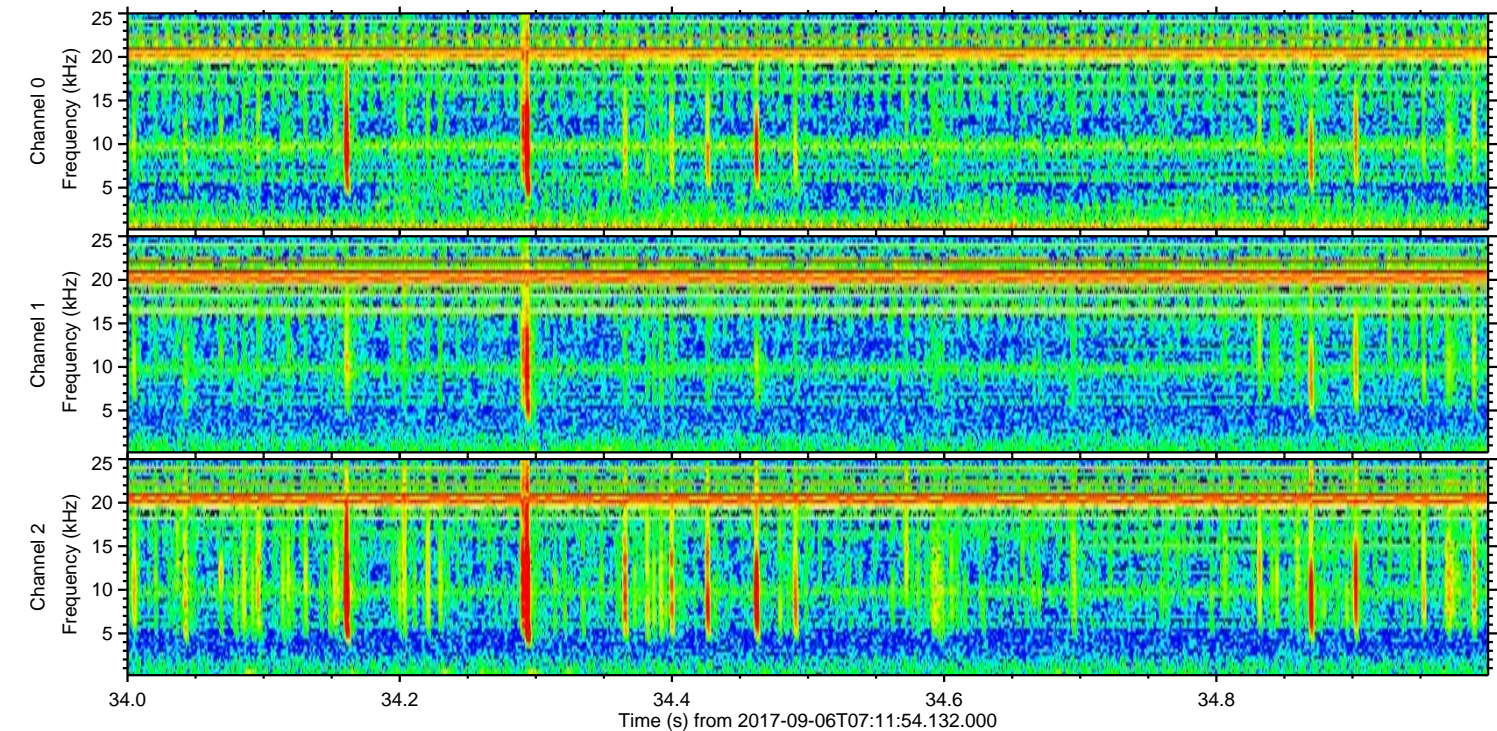
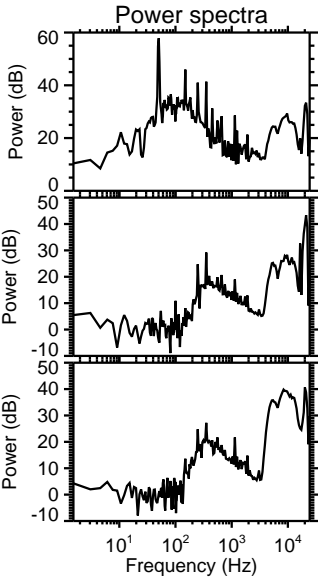
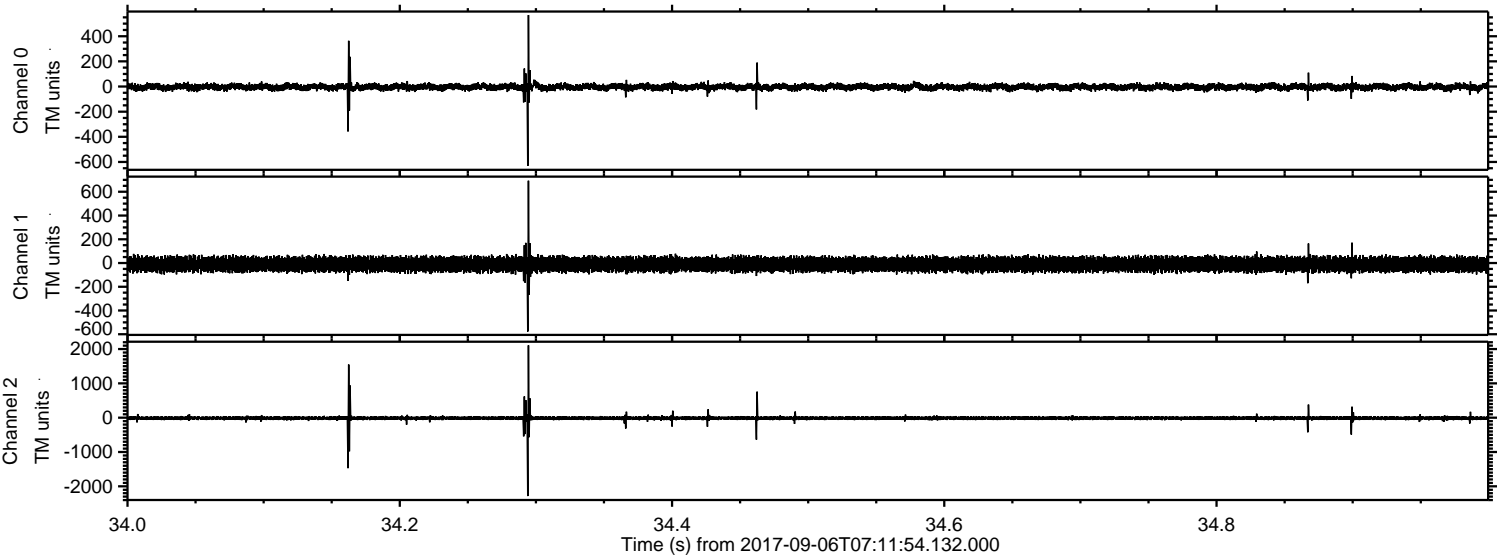



Processed Wed Sep 6 09:20:22 2017 by ELM ver.2012-10-06 from 001\_\_elm20170906\_071153\_\_dat00.bin

