

ELMAVAN 3D WAVEFORMS (Measured data sampled at 50 kHz) 51000 packets of 144 samples from 2017-09-06T05:41:50.502.999.

Processed Wed Sep 6 07:49:13 2017 by ELM ver.2012-10-06 from 001__elm20170906_054149__dat00.bin

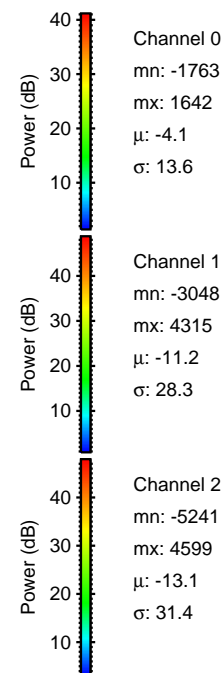
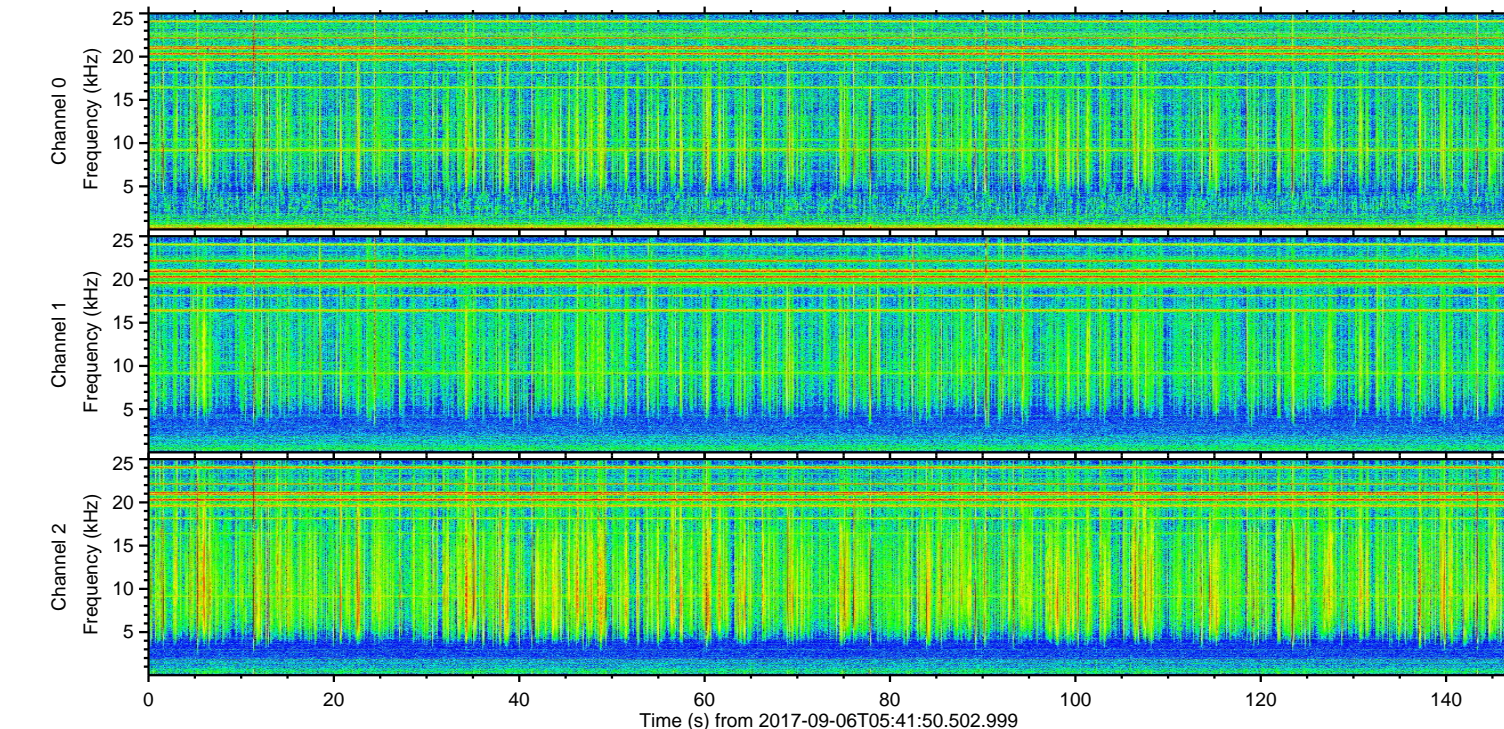
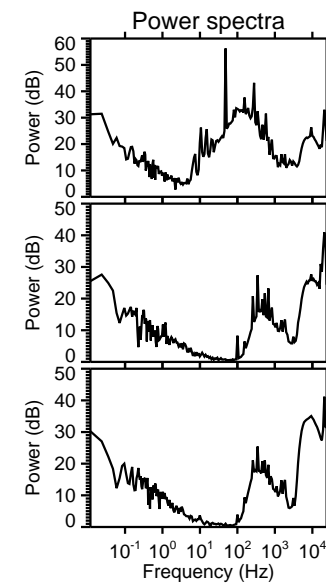
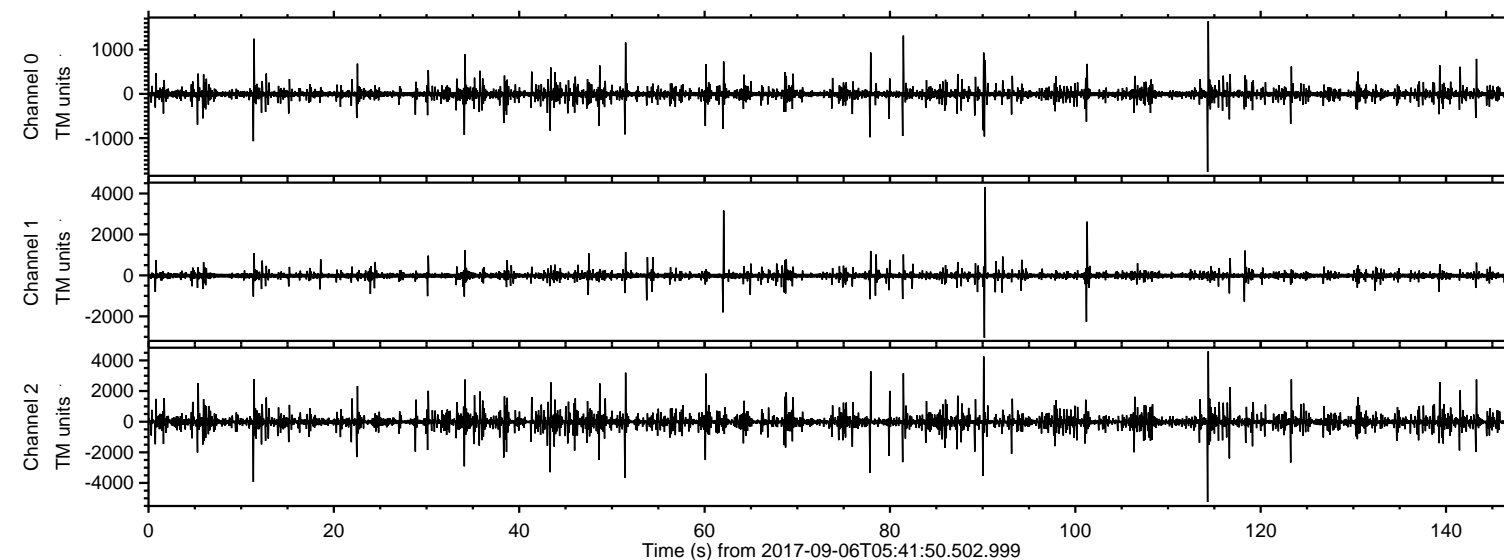

ELMAVAN 3D WAVEFORMS (Measured data sampled at 50 kHz) 51000 packets of 144 samples from 2017-09-06T05:41:50.502.999. Part 115/147

Processed Wed Sep 6 07:49:19 2017 by ELM ver.2012-10-06 from 001__elm20170906_054149__dat00.bin

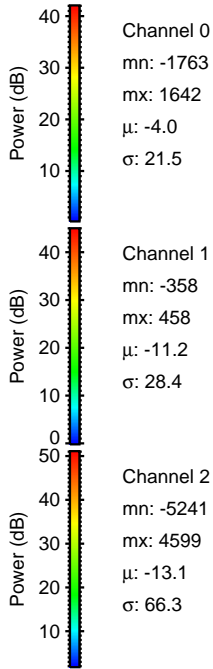
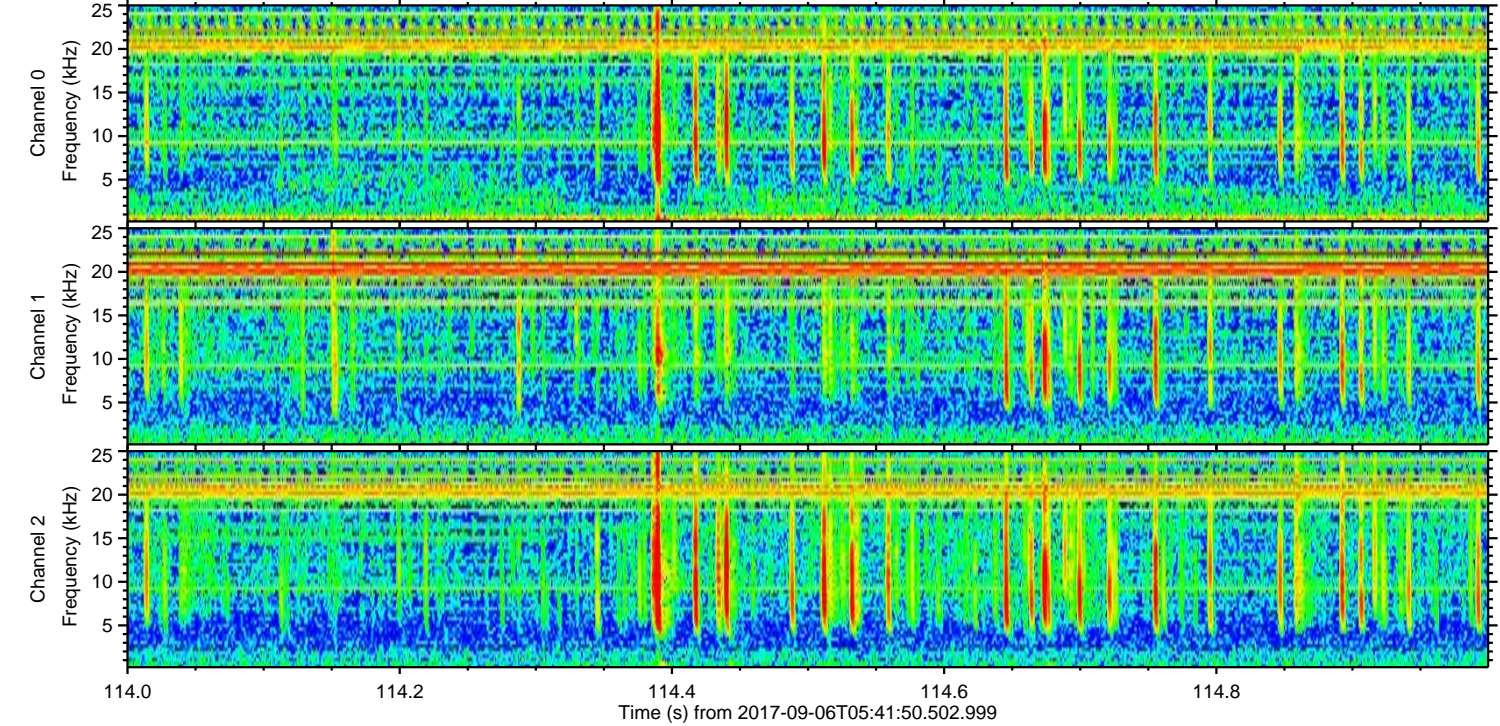
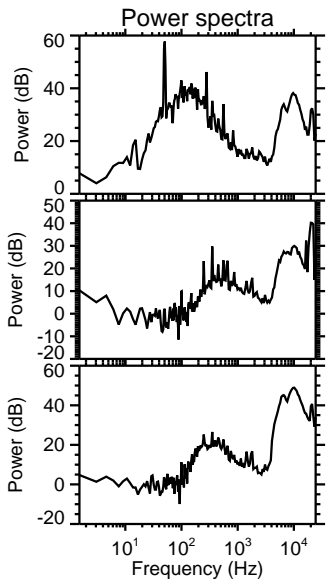
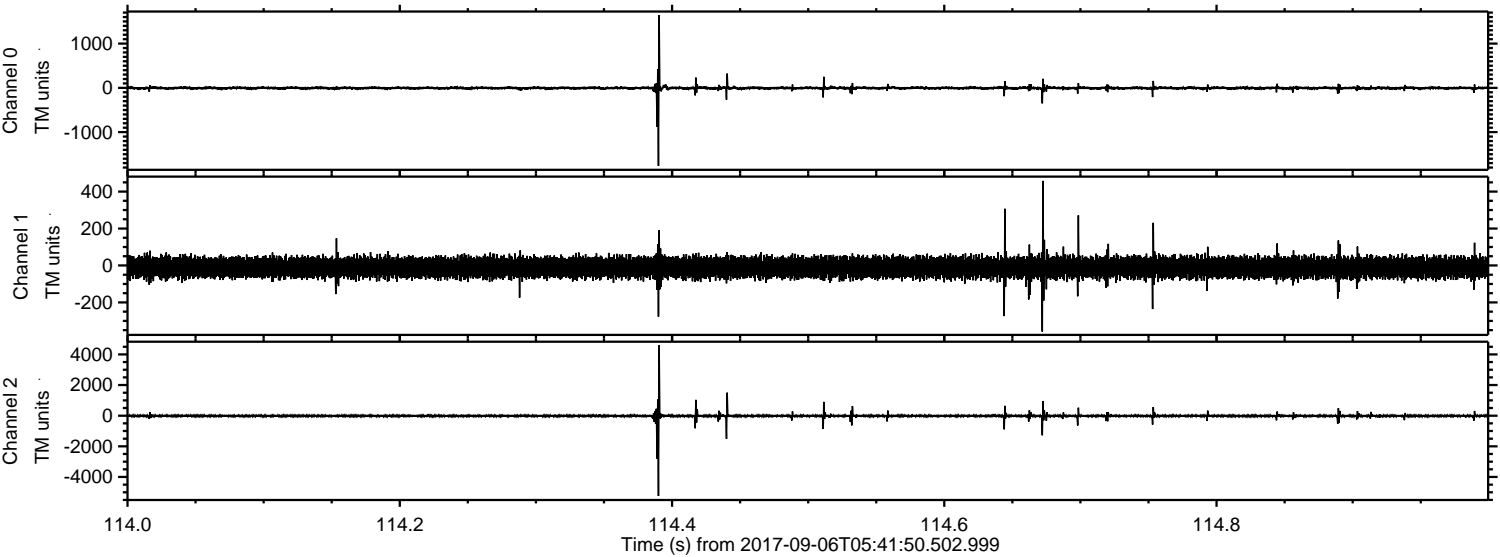

Processed Wed Sep 6 07:49:20 2017 by ELM ver.2012-10-06 from 001__elm20170906_054149__dat00.bin

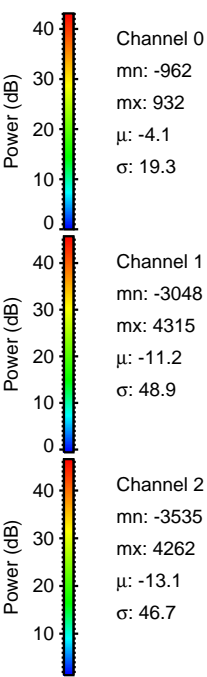
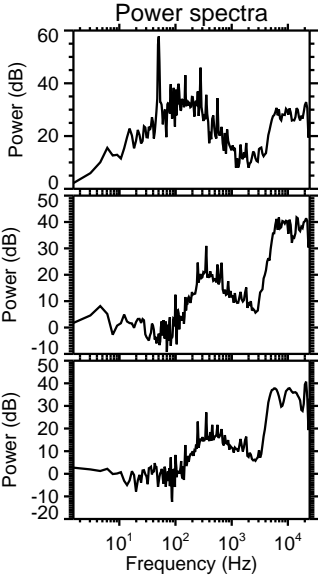
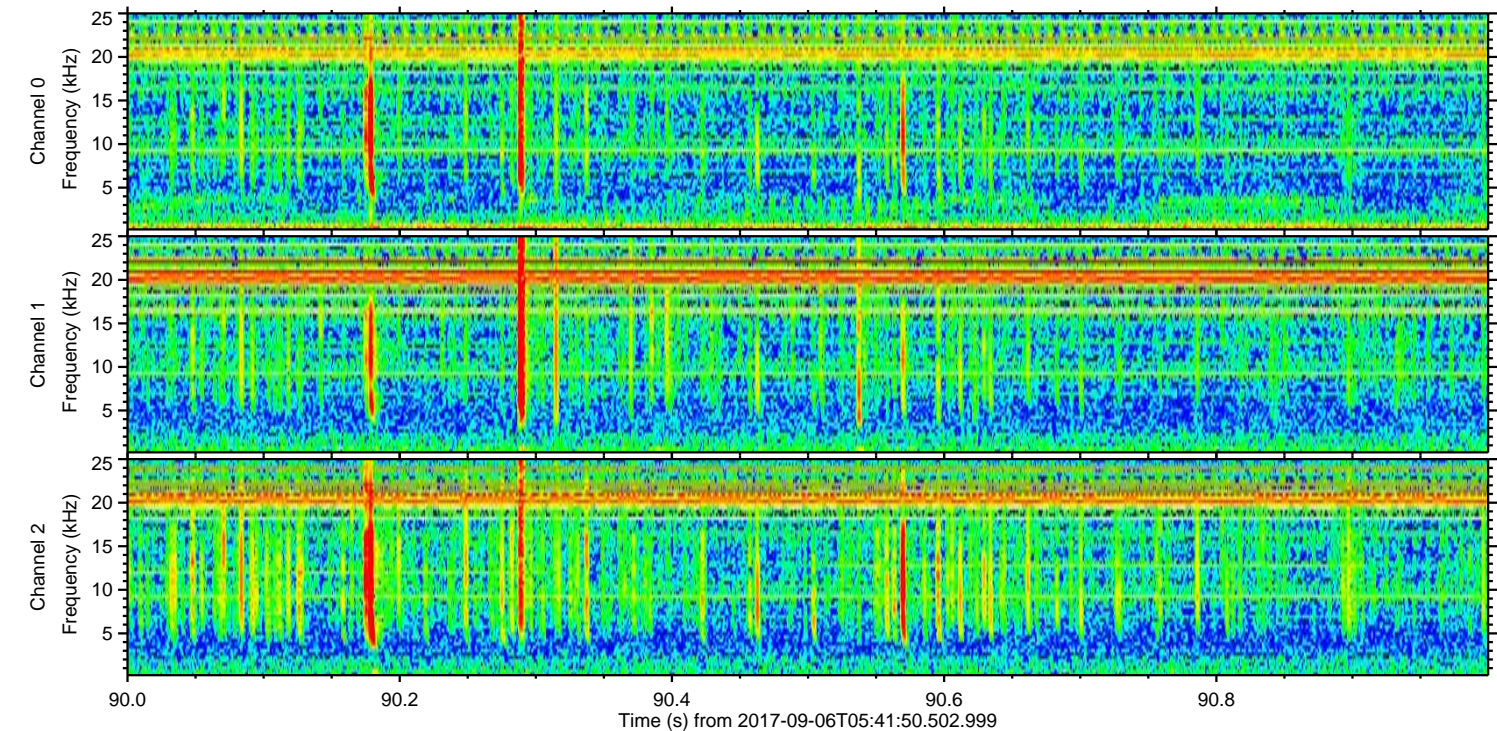
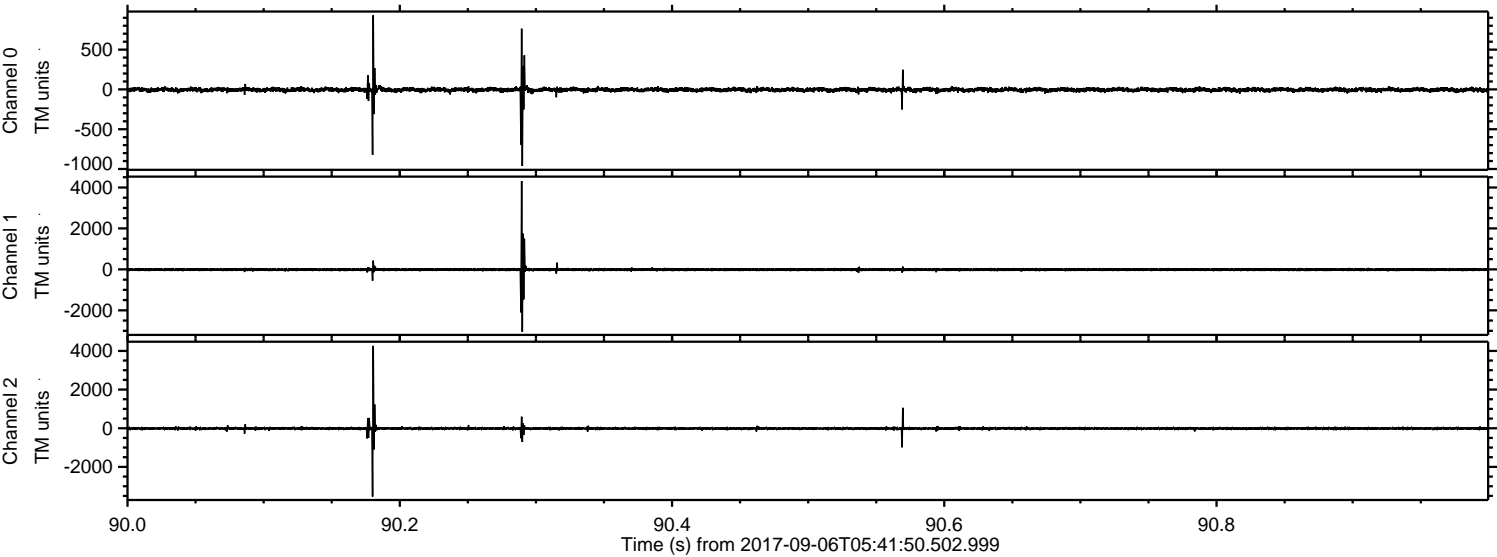

Channel 0
mn: -962
mx: 932
 μ : -4.1
 σ : 19.3

Channel 1
mn: -3048
mx: 4315
 μ : -11.2
 σ : 48.9

Channel 2
mn: -3535
mx: 4262
 μ : -13.1
 σ : 46.7

ELMAVAN 3D WAVEFORMS (Measured data sampled at 50 kHz) 51000 packets of 144 samples from 2017-09-06T05:41:50.502.999. Part 12/147

Processed Wed Sep 6 07:49:20 2017 by ELM ver.2012-10-06 from 001__elm20170906_054149__dat00.bin

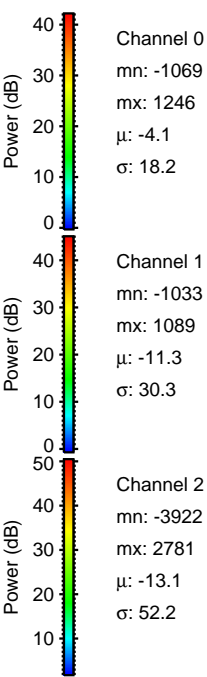
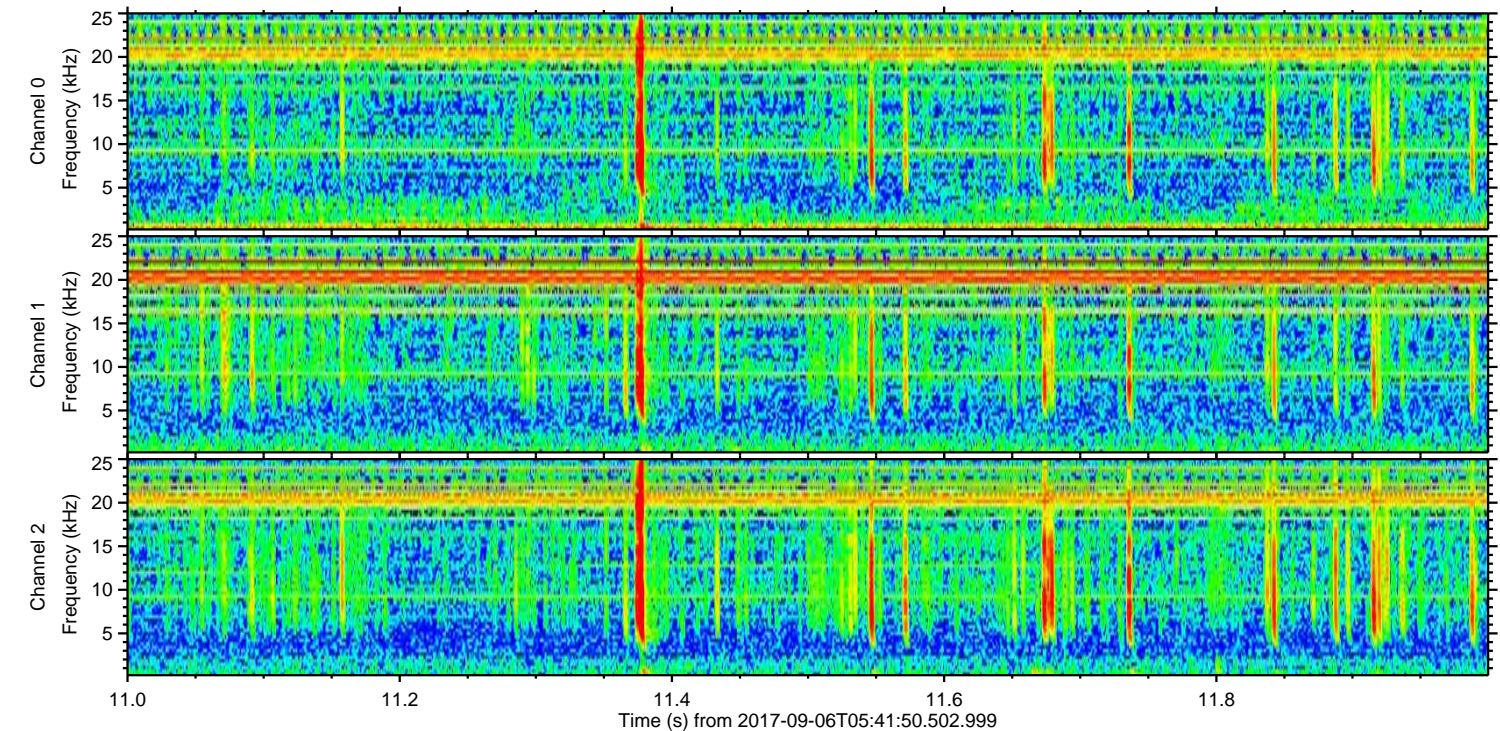
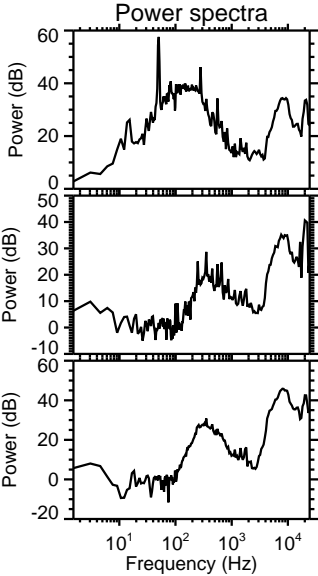
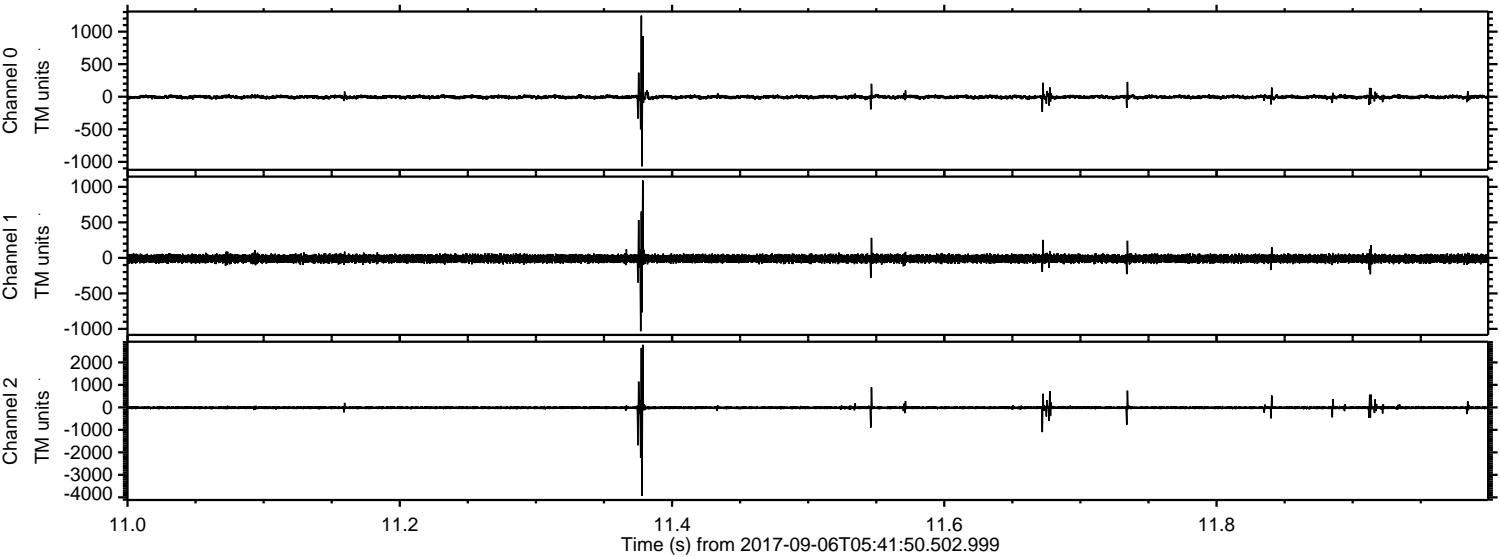

Processed Wed Sep 6 07:49:21 2017 by ELM ver.2012-10-06 from 001__elm20170906_054149__dat00.bin

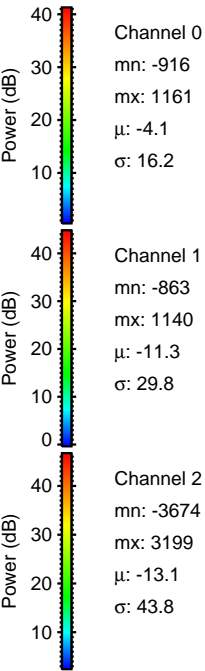
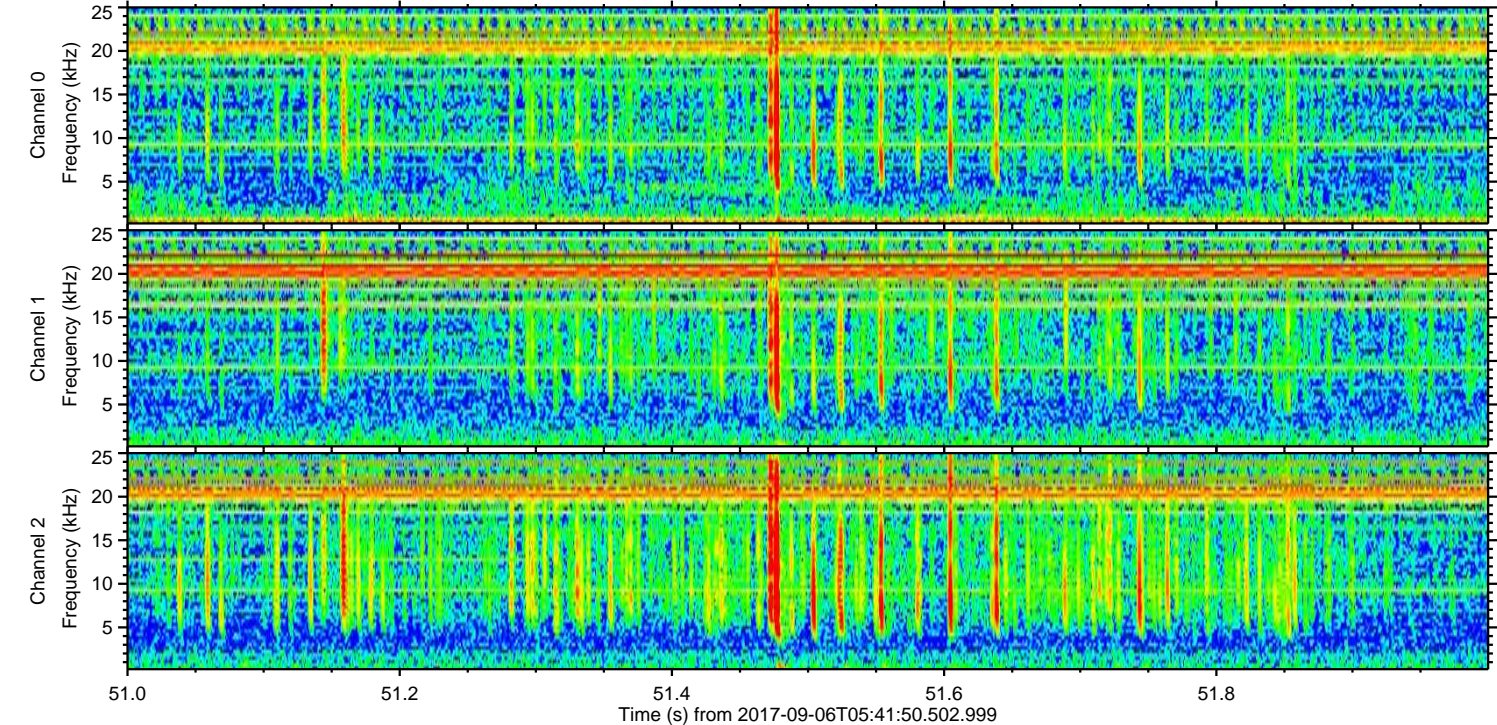
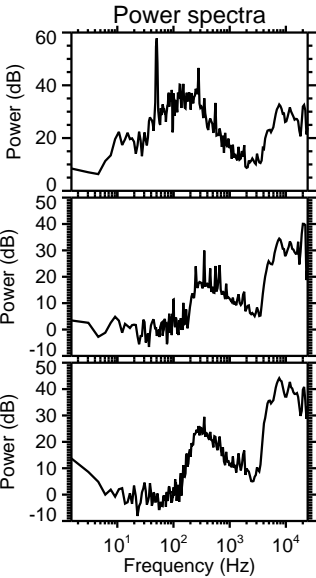
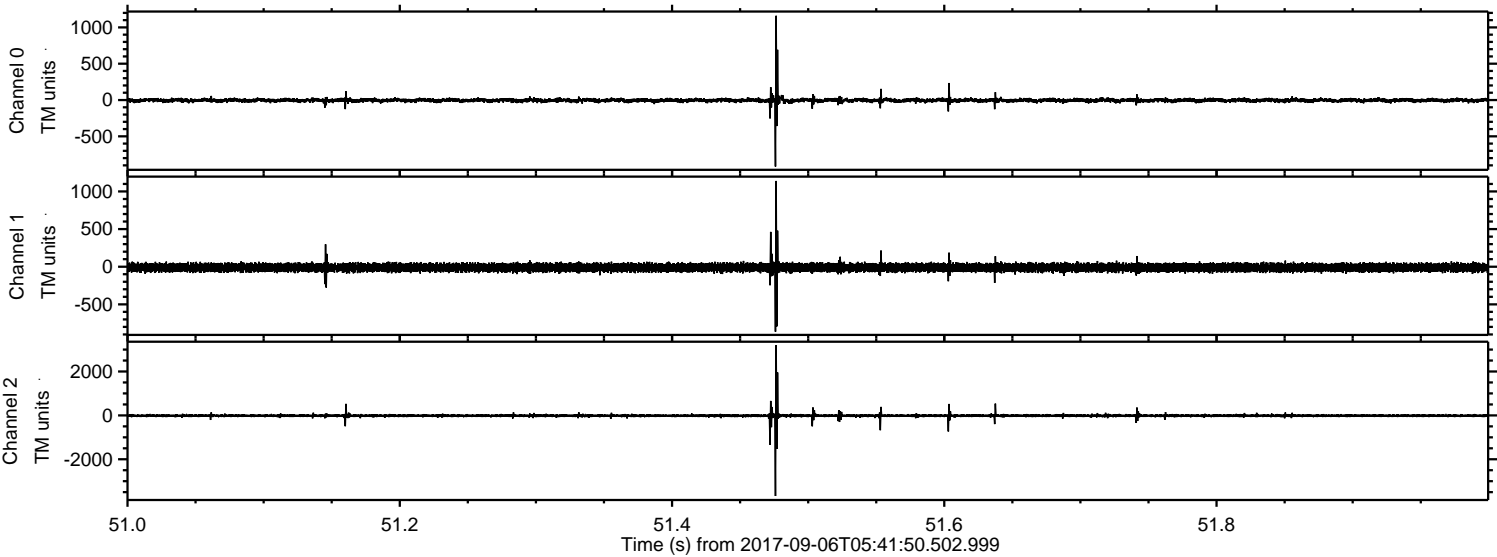

Processed Wed Sep 6 07:49:21 2017 by ELM ver.2012-10-06 from 001__elm20170906_054149__dat00.bin

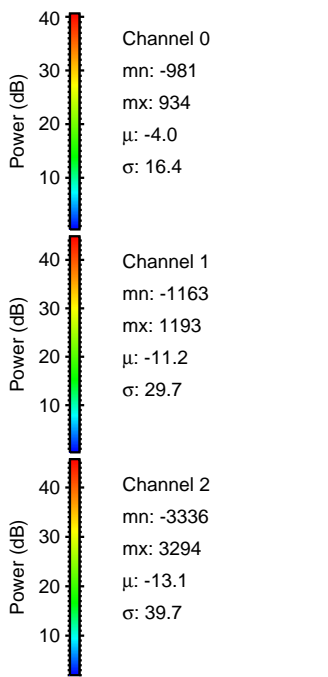
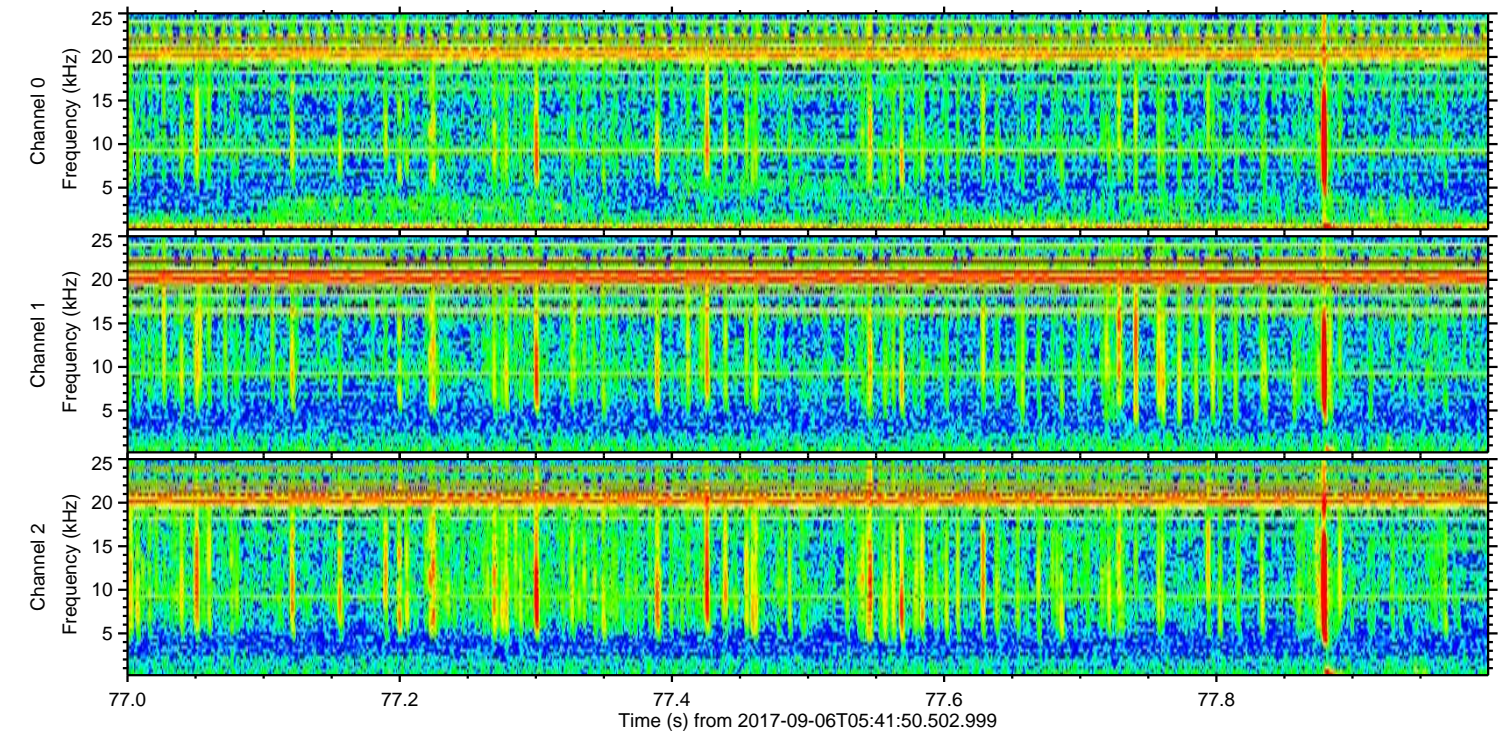
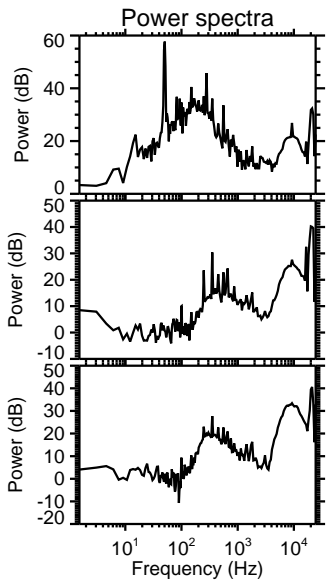
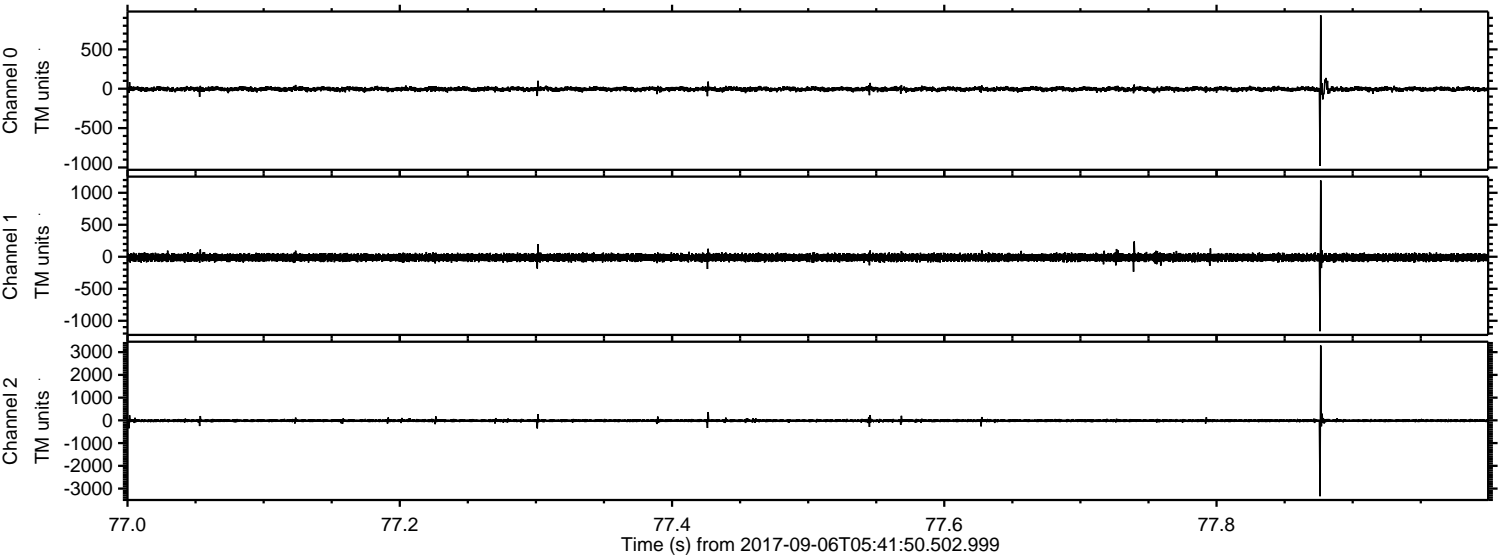

ELMAVAN 3D WAVEFORMS (Measured data sampled at 50 kHz) 51000 packets of 144 samples from 2017-09-06T05:41:50.502.999. Part 44/147

Processed Wed Sep 6 07:49:22 2017 by ELM ver.2012-10-06 from 001__elm20170906_054149__dat00.bin

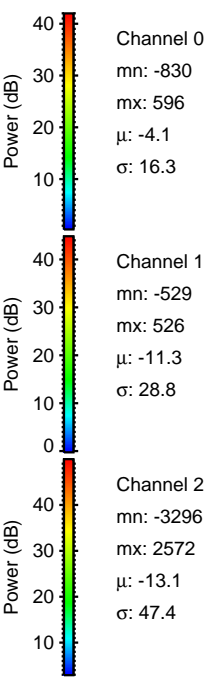
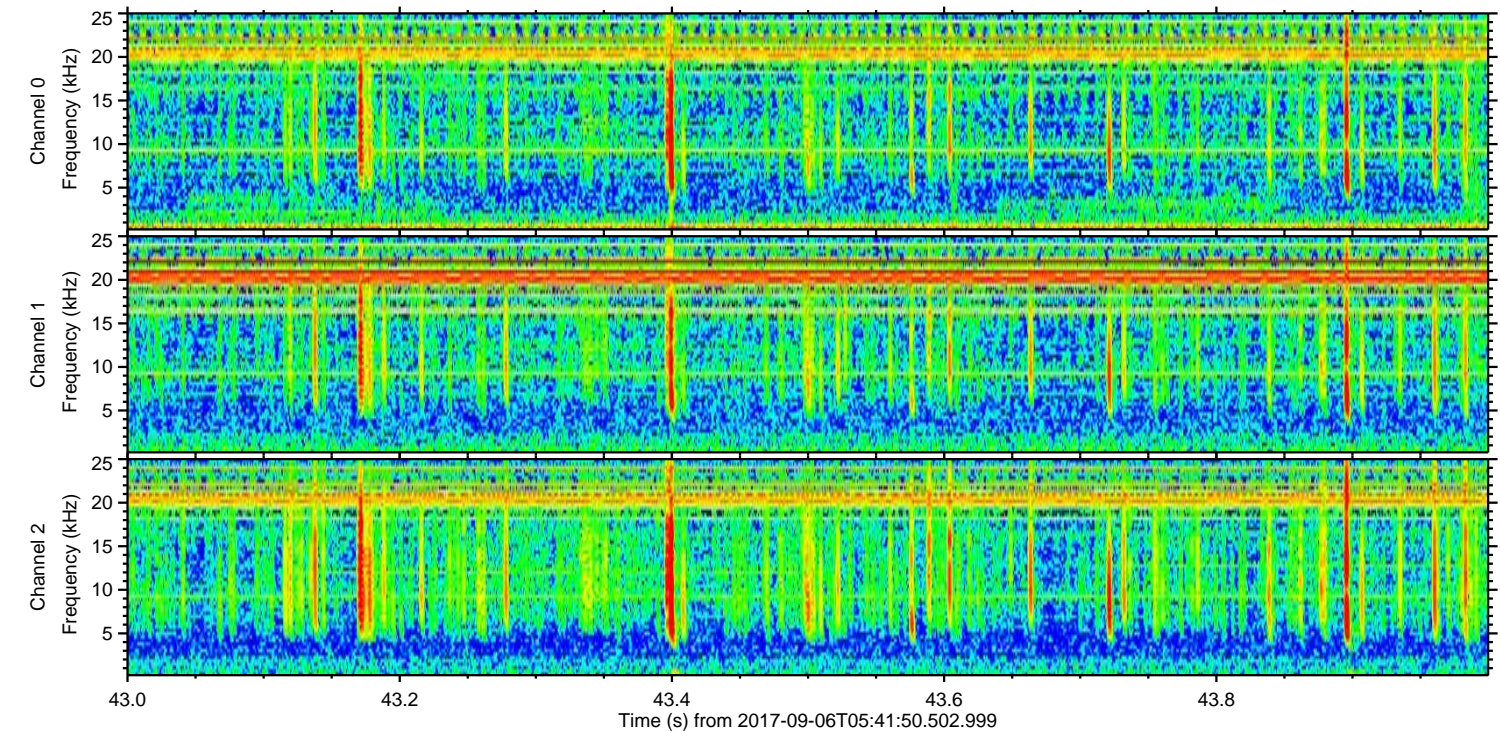
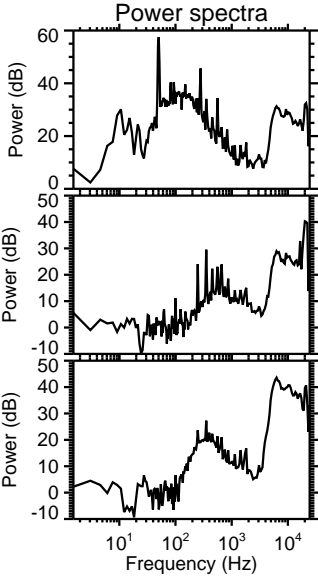
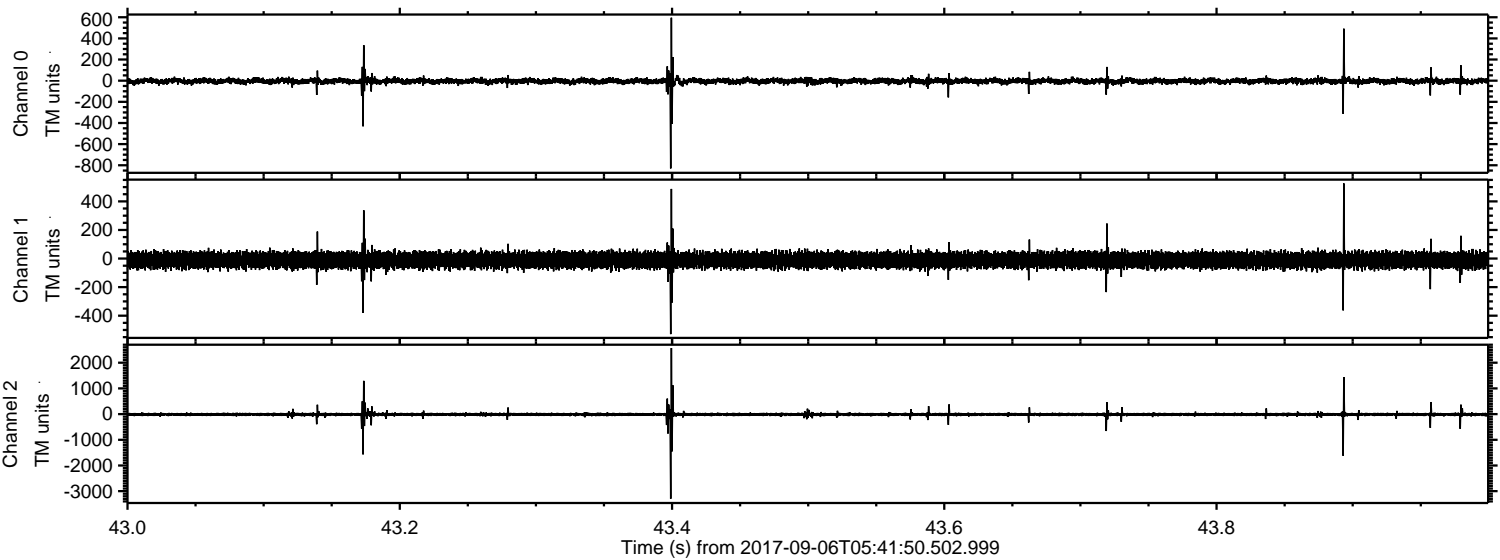

Processed Wed Sep 6 07:49:23 2017 by ELM ver.2012-10-06 from 001__elm20170906_054149__dat00.bin

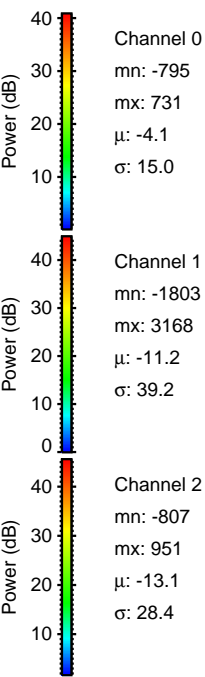
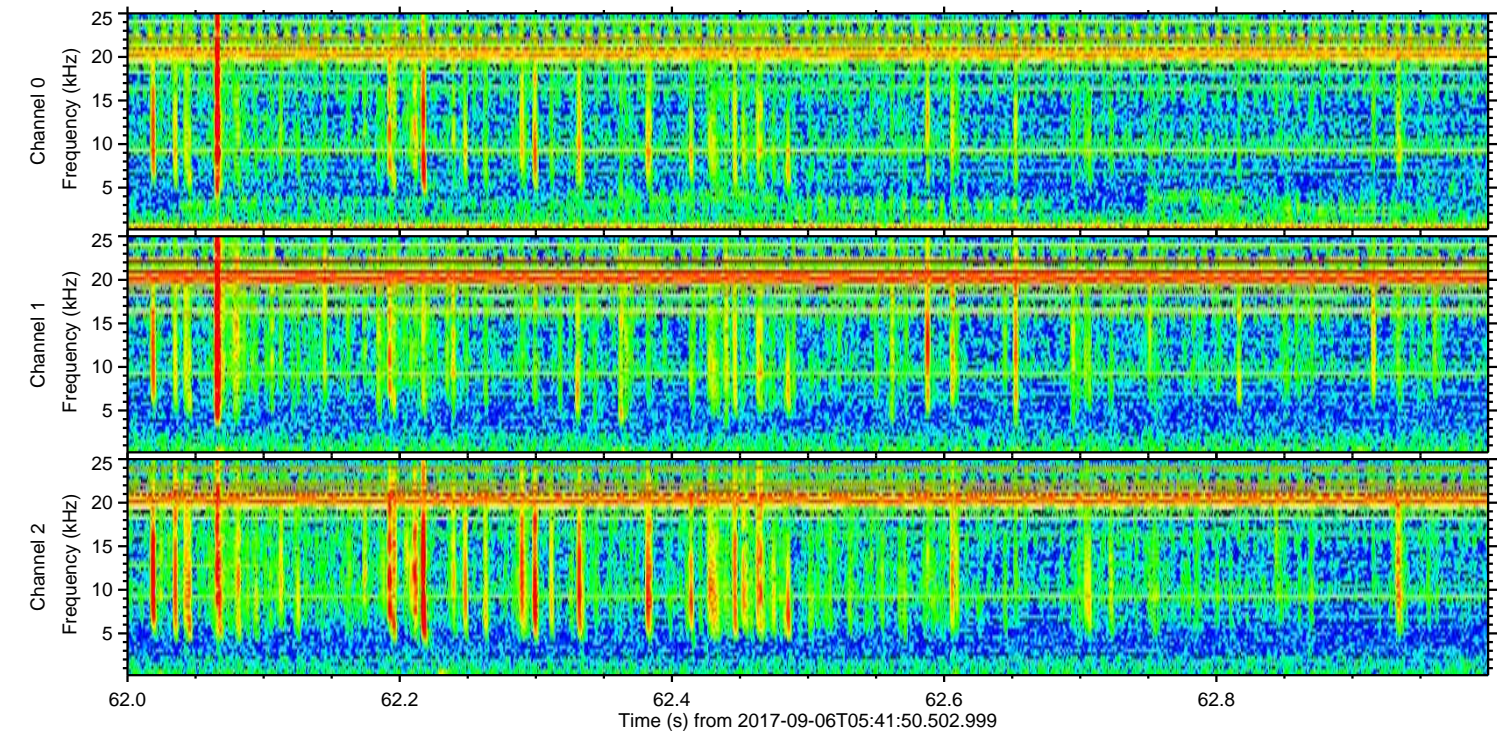
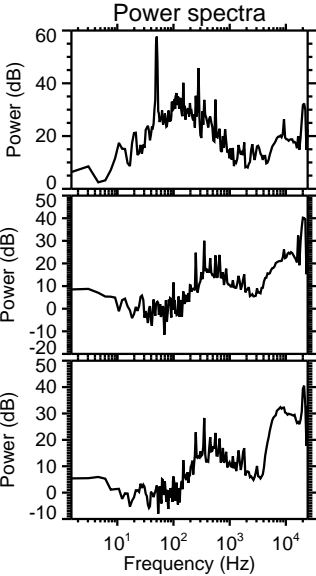
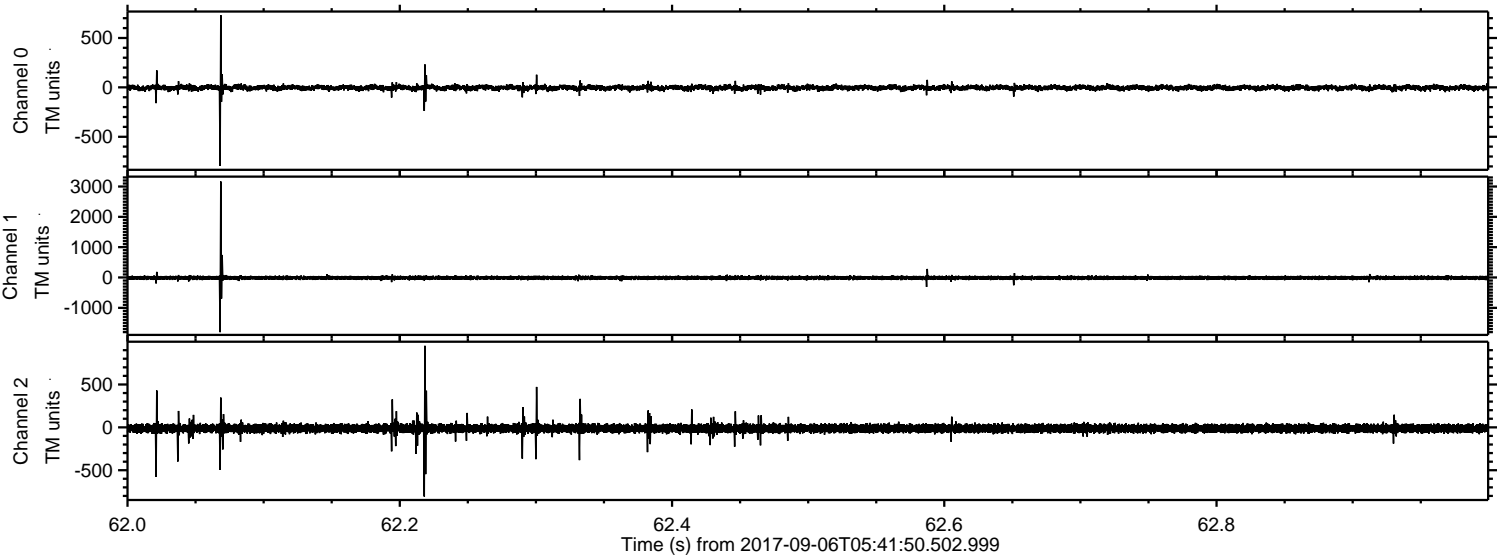

Processed Wed Sep 6 07:49:23 2017 by ELM ver.2012-10-06 from 001__elm20170906_054149__dat00.bin

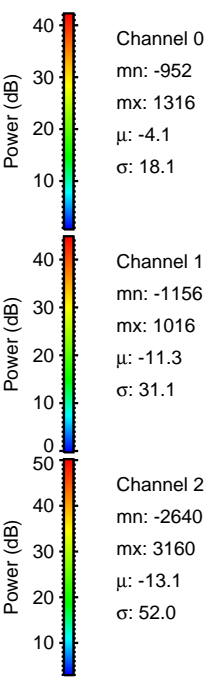
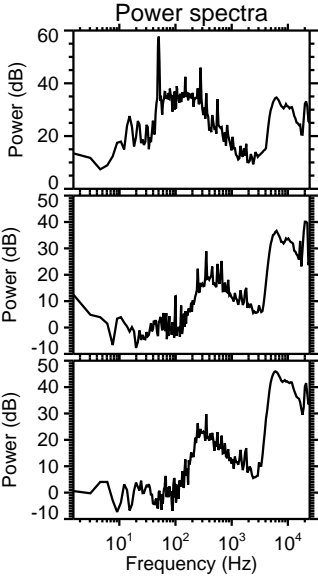
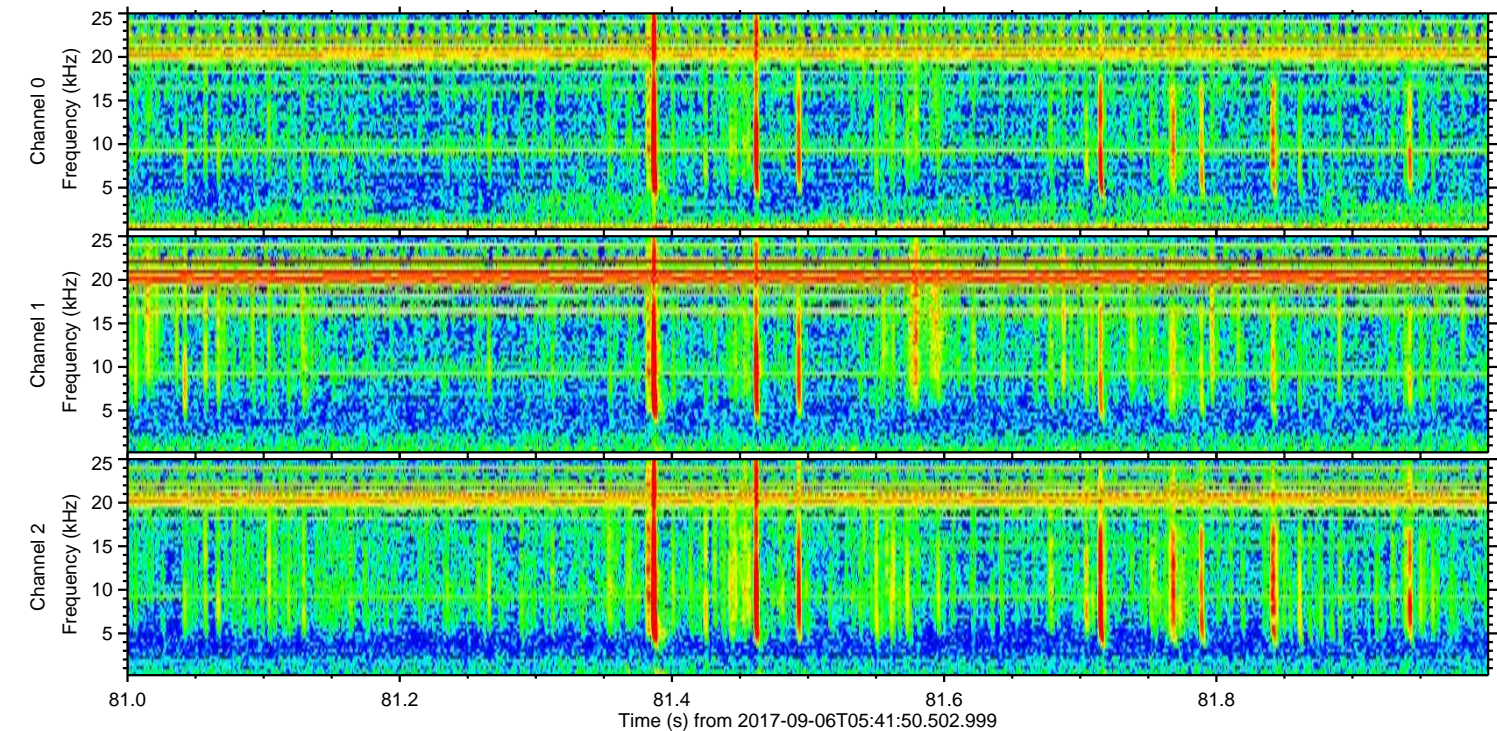
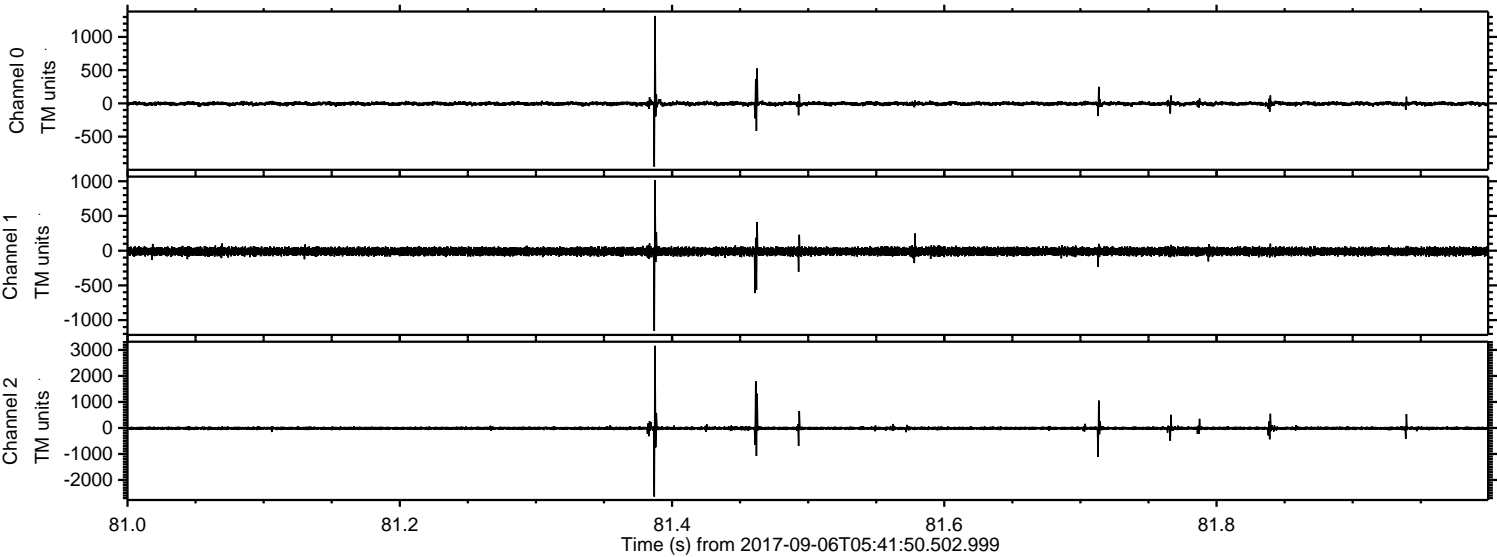

Channel 0
mn: -952
mx: 1316
 μ : -4.1
 σ : 18.1

Channel 1
mn: -1156
mx: 1016
 μ : -11.3
 σ : 31.1

Channel 2
mn: -2640
mx: 3160
 μ : -13.1
 σ : 52.0

Processed Wed Sep 6 07:49:24 2017 by ELM ver.2012-10-06 from 001__elm20170906_054149__dat00.bin

