

ELMAVAN 3D WAVEFORMS (Measured data sampled at 50 kHz) 51000 packets of 144 samples from 2017-09-06T03:51:46.088.000.

Processed Wed Sep 6 05:59:19 2017 by ELM ver.2012-10-06 from 001__elm20170906_035145__dat00.bin

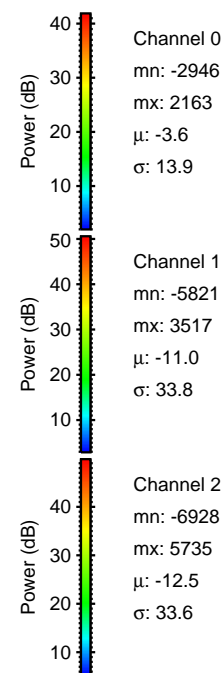

Processed Wed Sep 6 05:59:26 2017 by ELM ver.2012-10-06 from 001__elm20170906_035145__dat00.bin

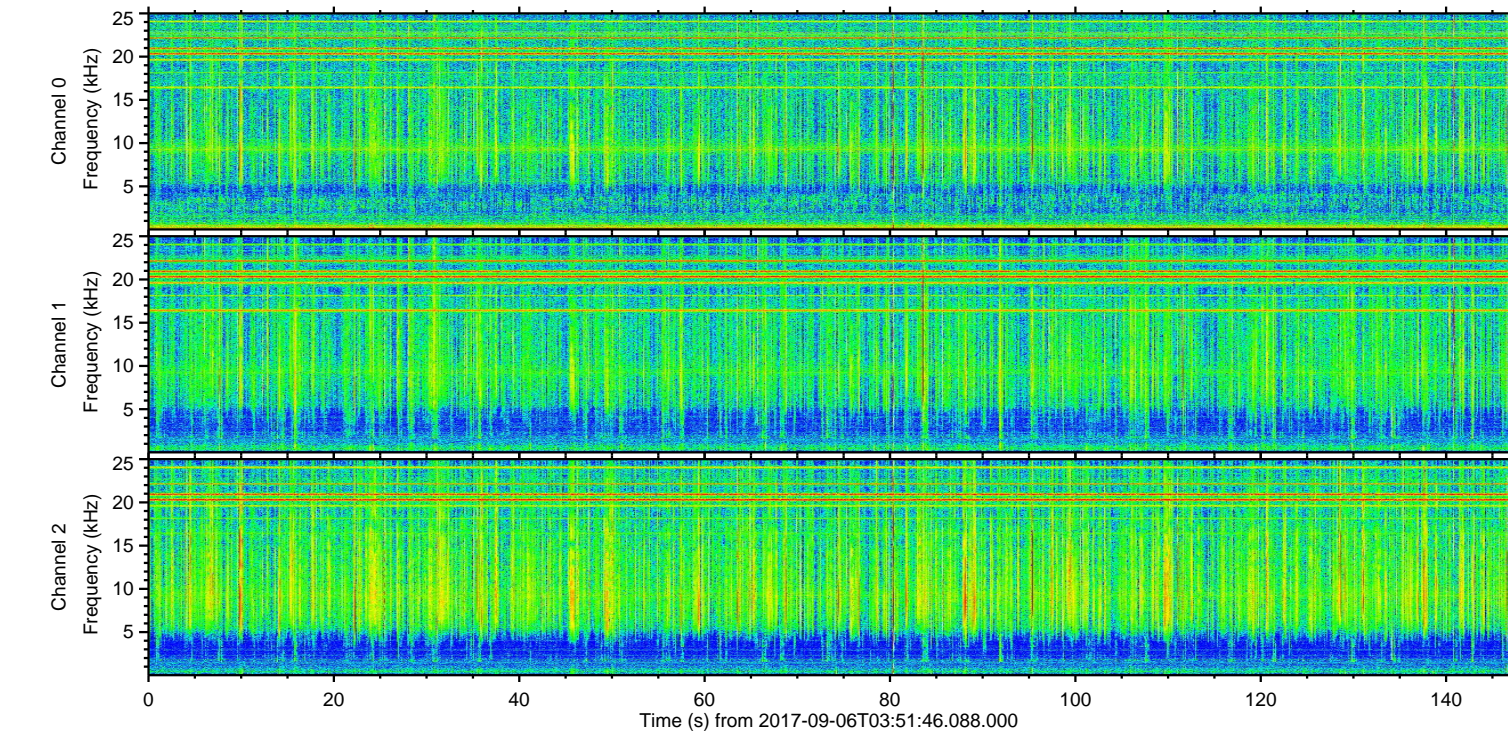
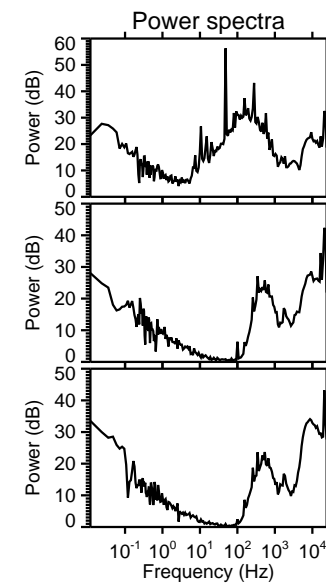
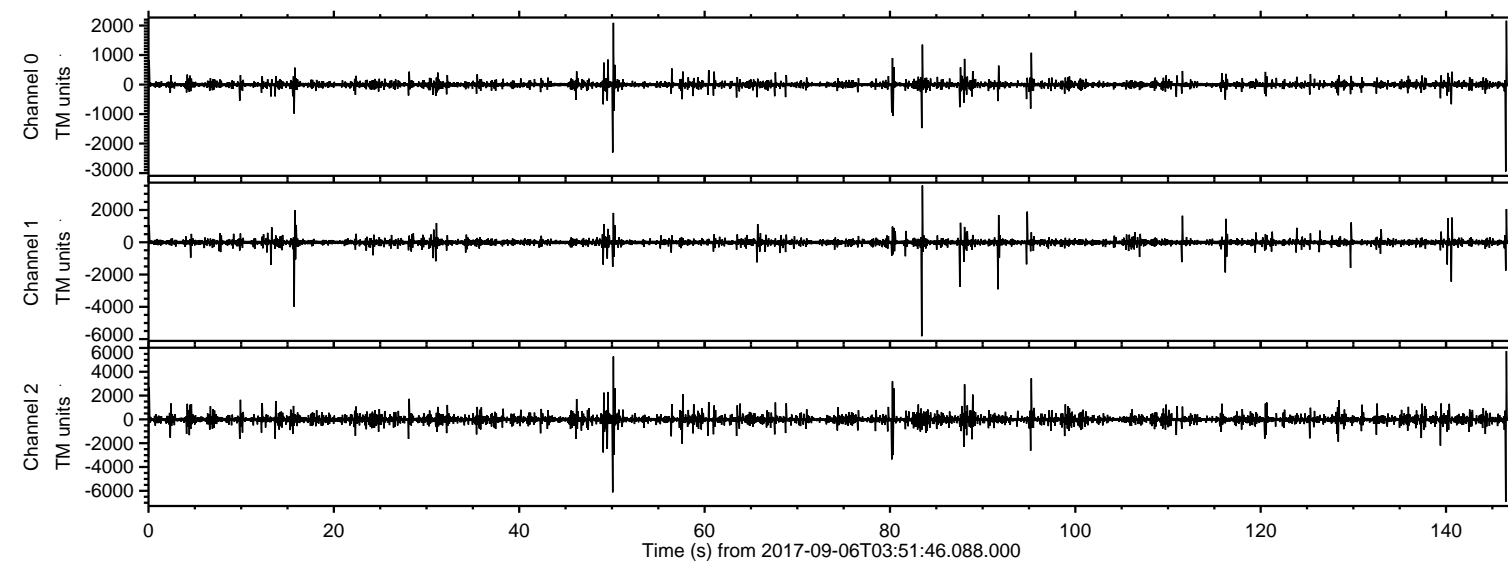
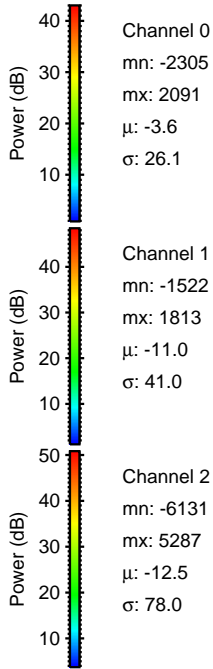
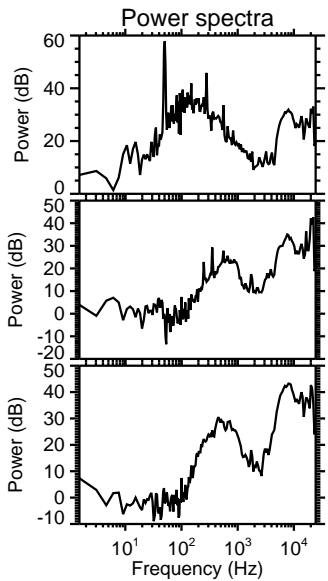
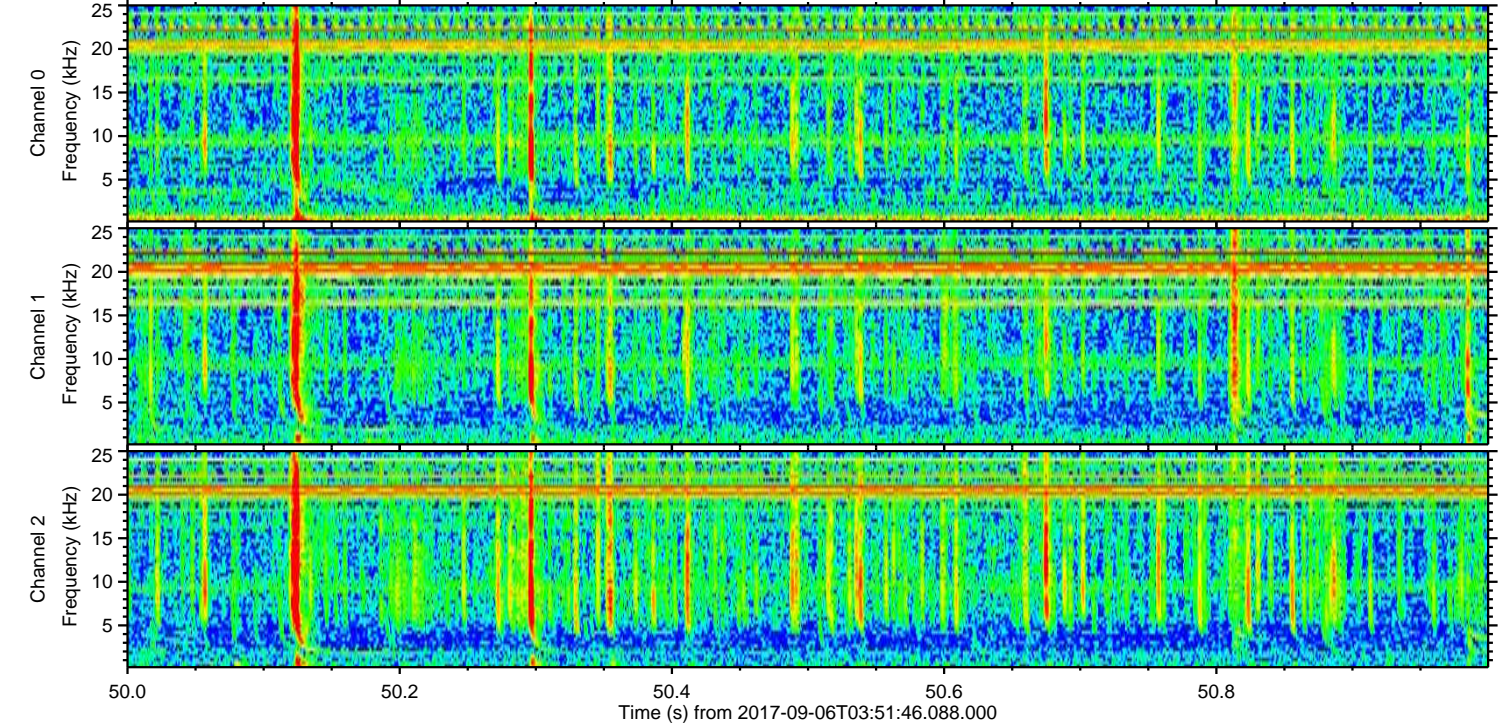
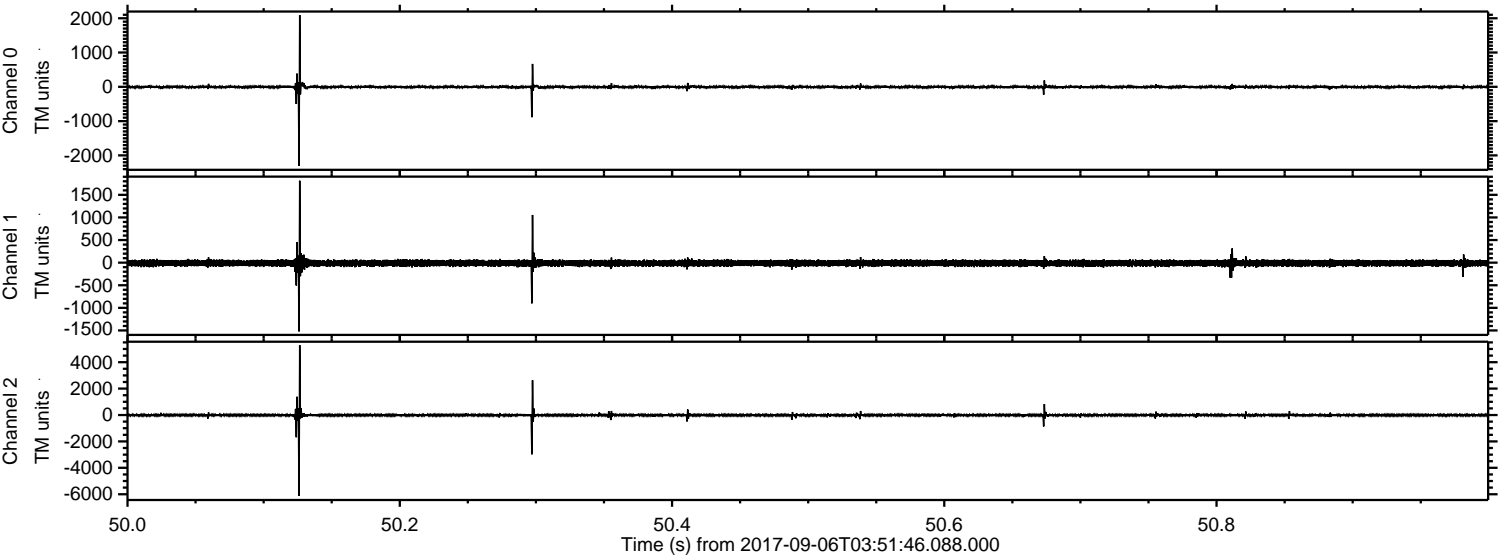

Processed Wed Sep 6 05:59:26 2017 by ELM ver.2012-10-06 from 001__elm20170906_035145__dat00.bin

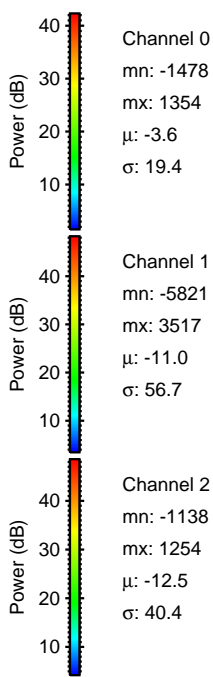
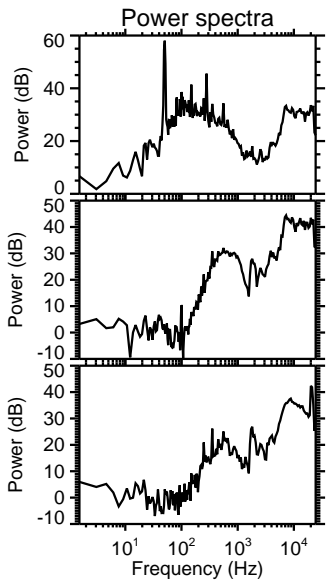
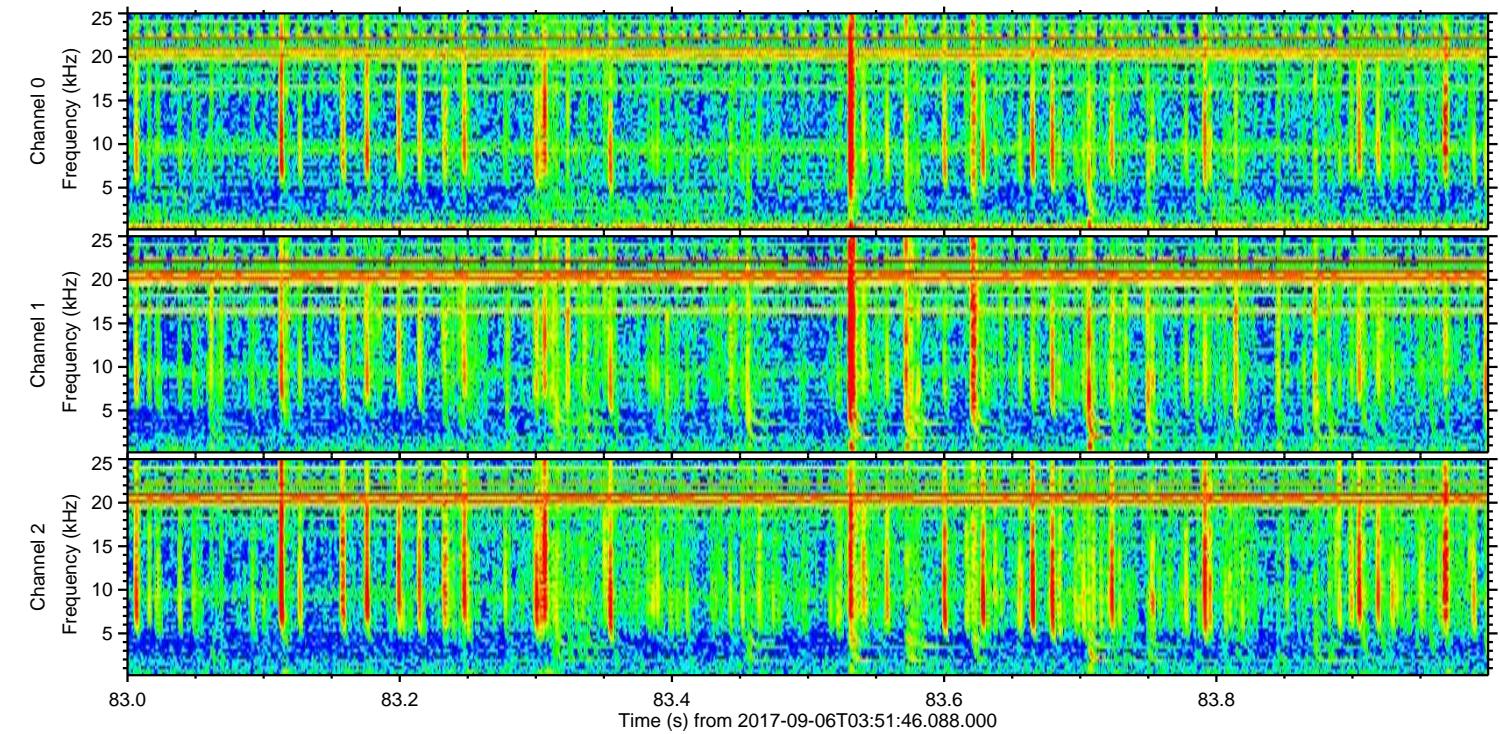
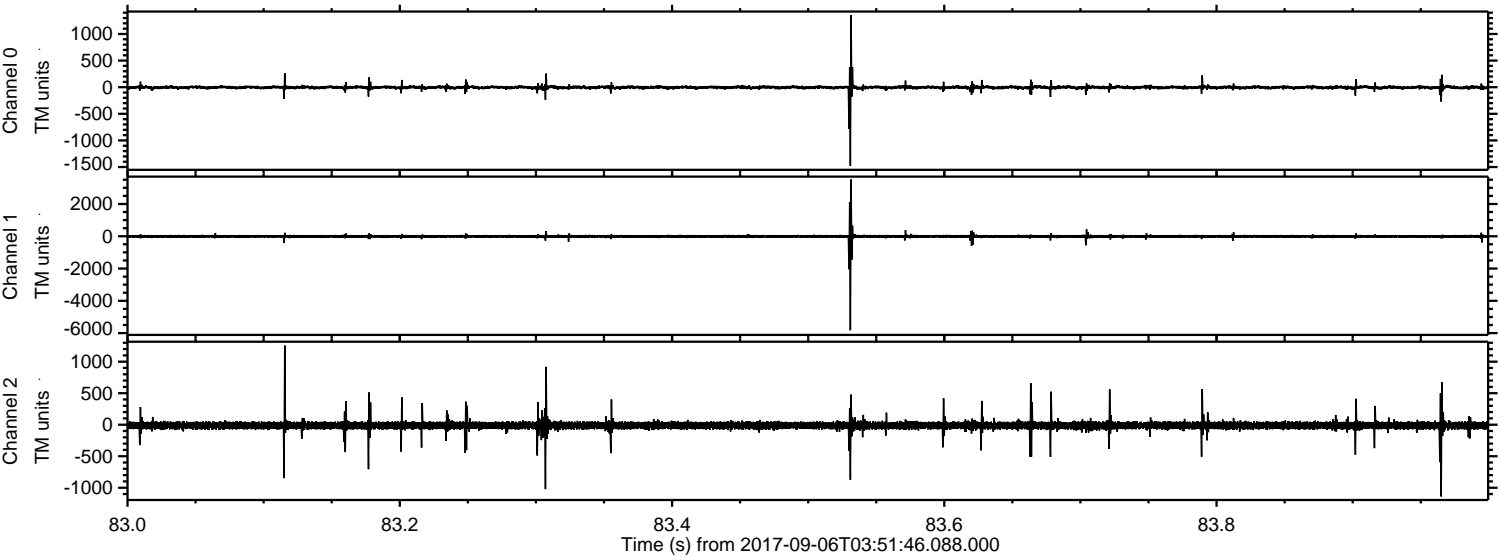

Channel 0

mn: -1478

mx: 1354

μ : -3.6

σ : 19.4

Channel 1

mn: -5821

mx: 3517

μ : -11.0

σ : 56.7

Channel 2

mn: -1138

mx: 1254

μ : -12.5

σ : 40.4

ELMAVAN 3D WAVEFORMS (Measured data sampled at 50 kHz) 51000 packets of 144 samples from 2017-09-06T03:51:46.088.000. Part 16/147

Processed Wed Sep 6 05:59:27 2017 by ELM ver.2012-10-06 from 001__elm20170906_035145__dat00.bin

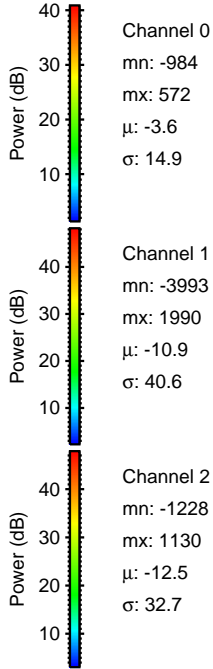
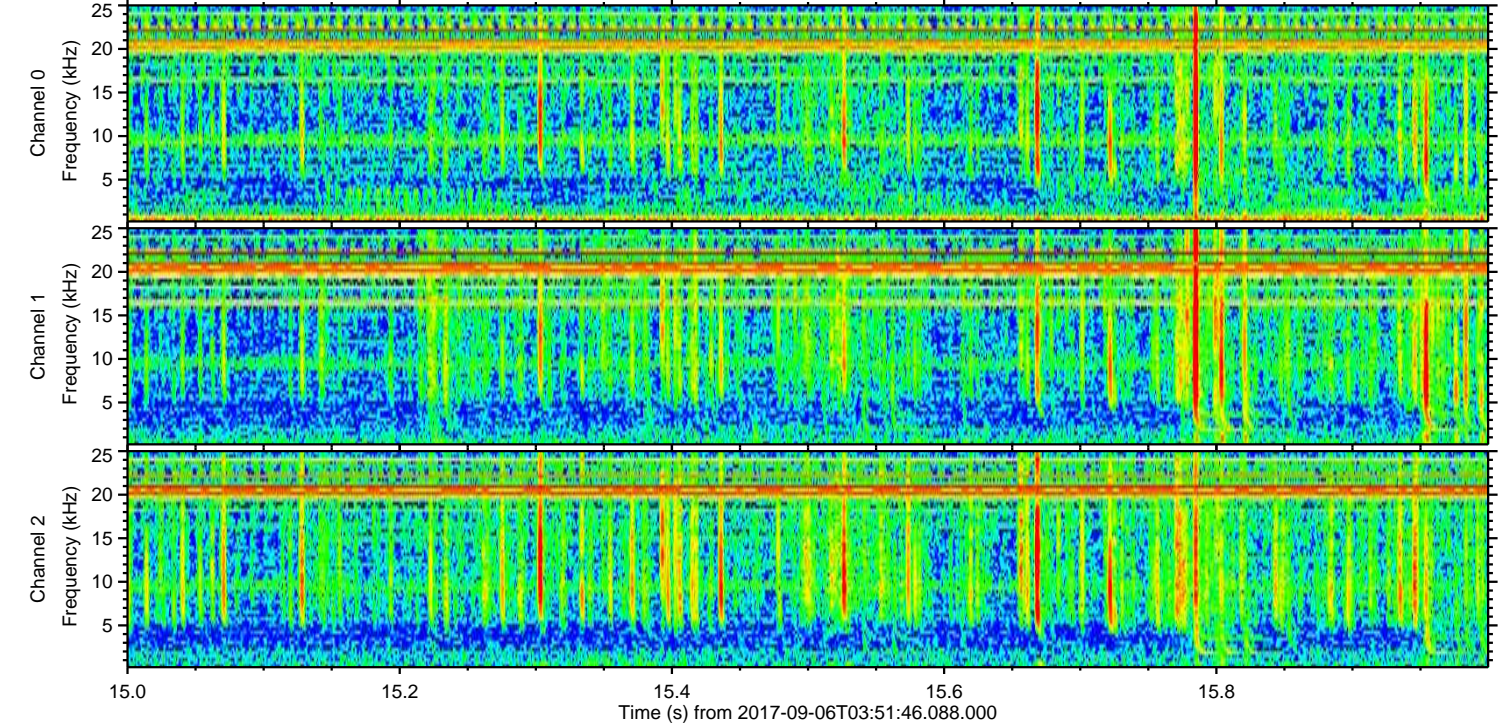
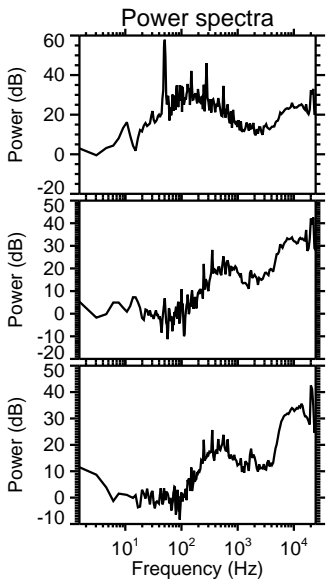
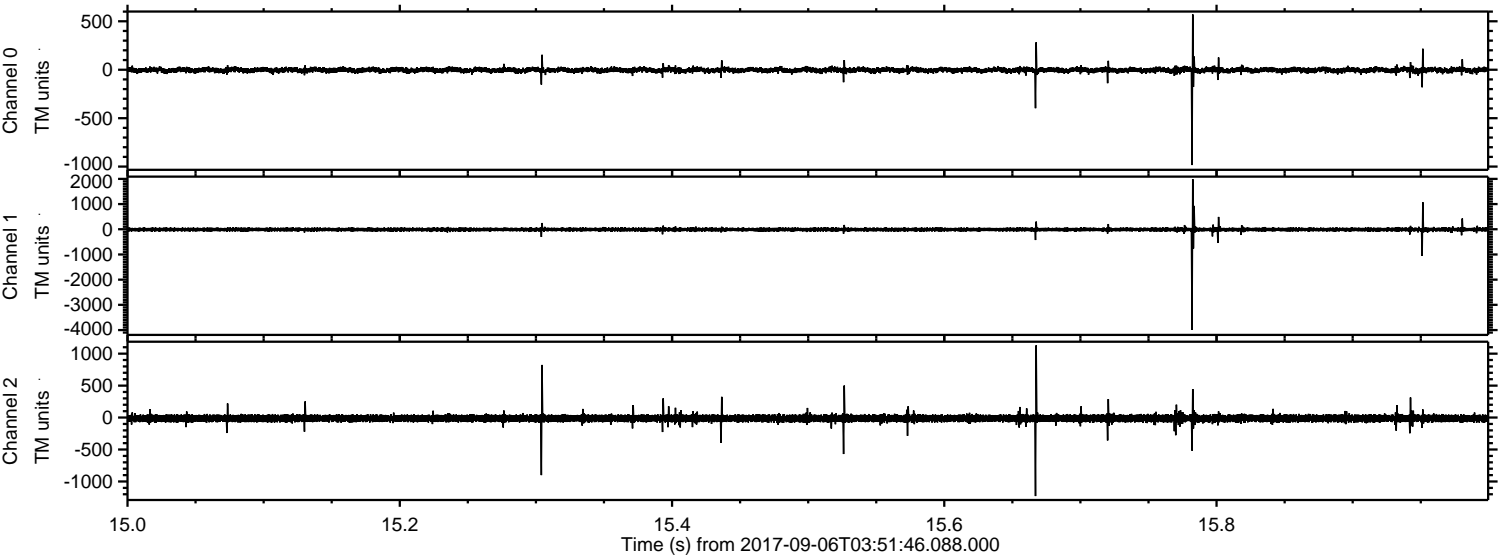

Channel 0
mn: -984
mx: 572
 μ : -3.6
 σ : 14.9

Channel 1
mn: -3993
mx: 1990
 μ : -10.9
 σ : 40.6

Channel 2
mn: -1228
mx: 1130
 μ : -12.5
 σ : 32.7

Processed Wed Sep 6 05:59:27 2017 by ELM ver.2012-10-06 from 001__elm20170906_035145__dat00.bin

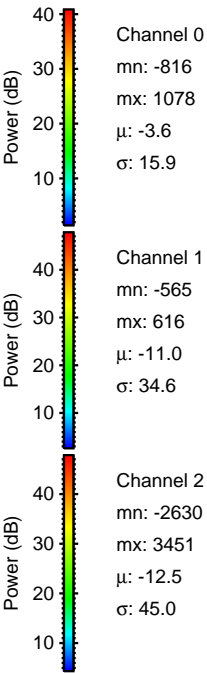
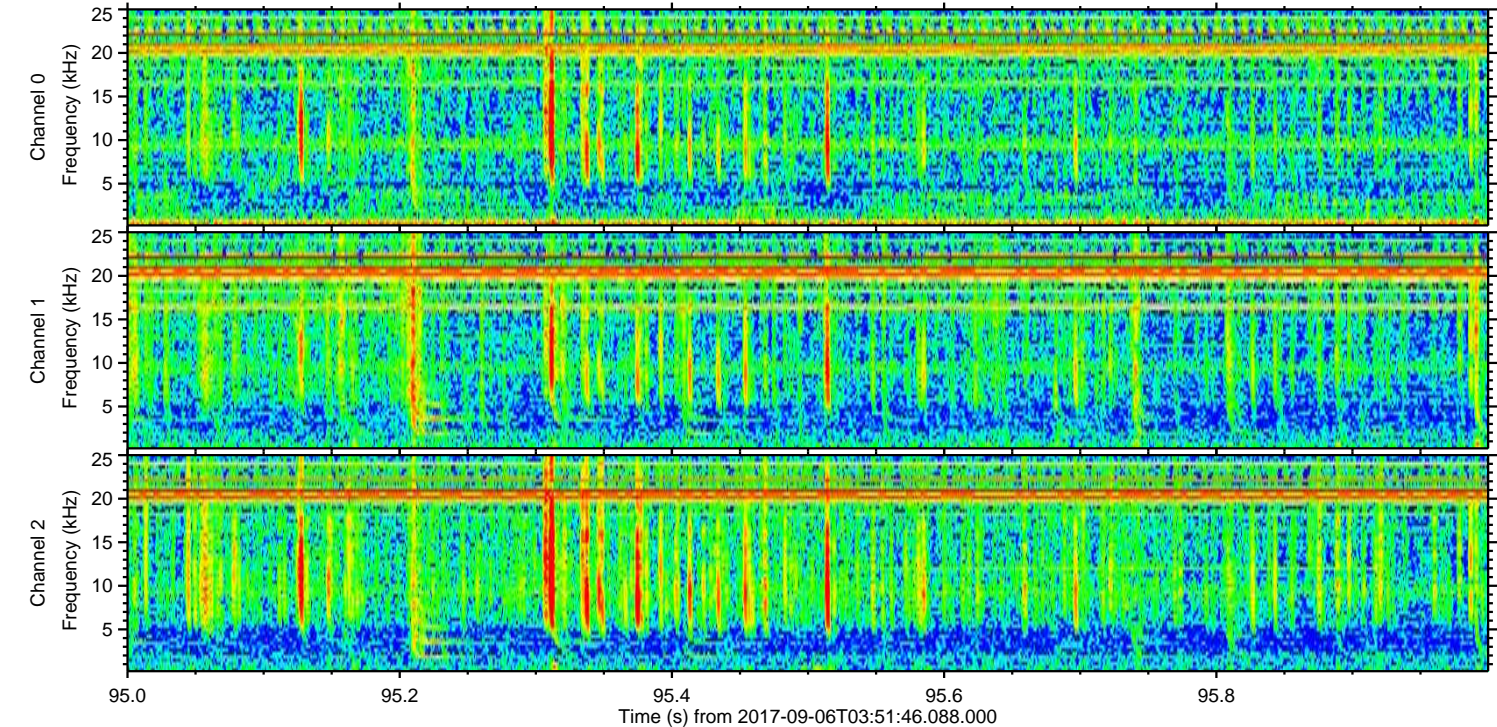
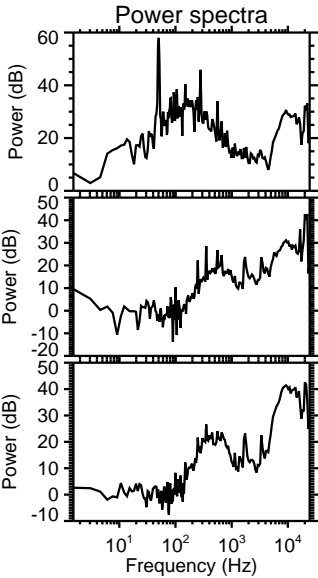
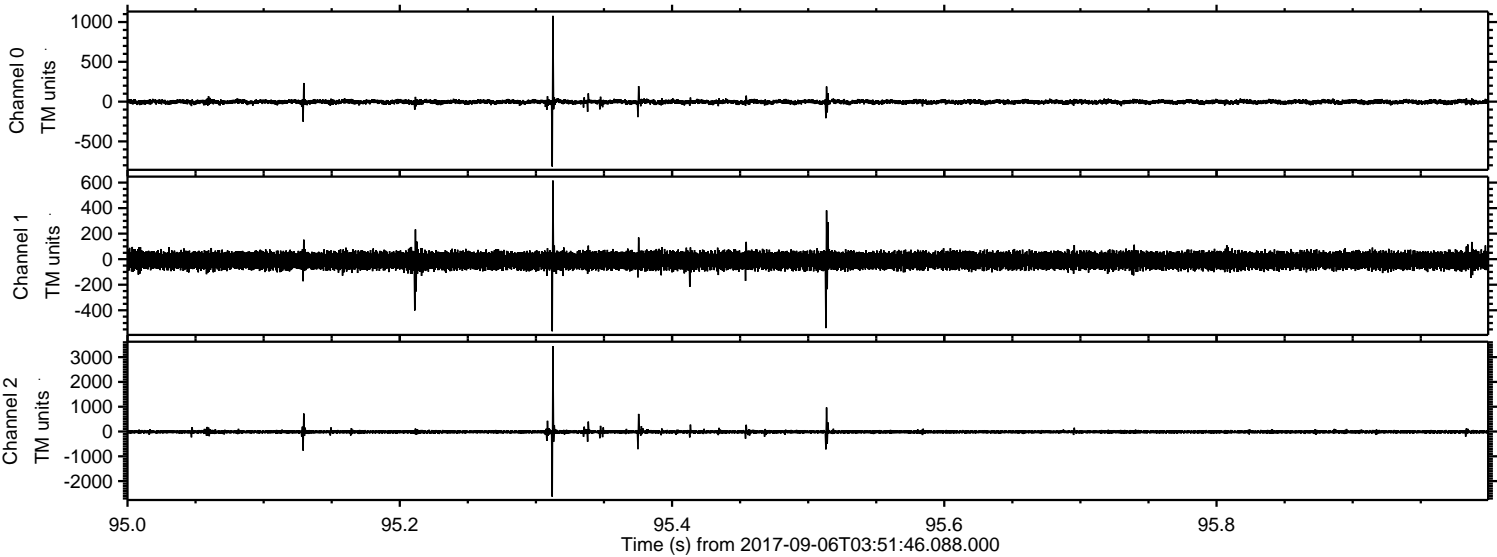

Processed Wed Sep 6 05:59:28 2017 by ELM ver.2012-10-06 from 001__elm20170906_035145__dat00.bin

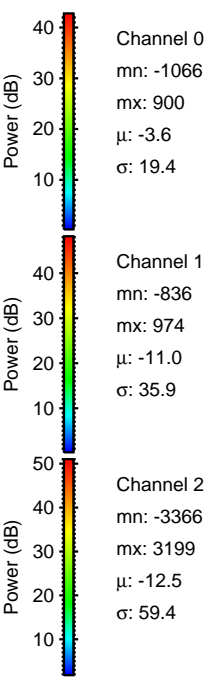
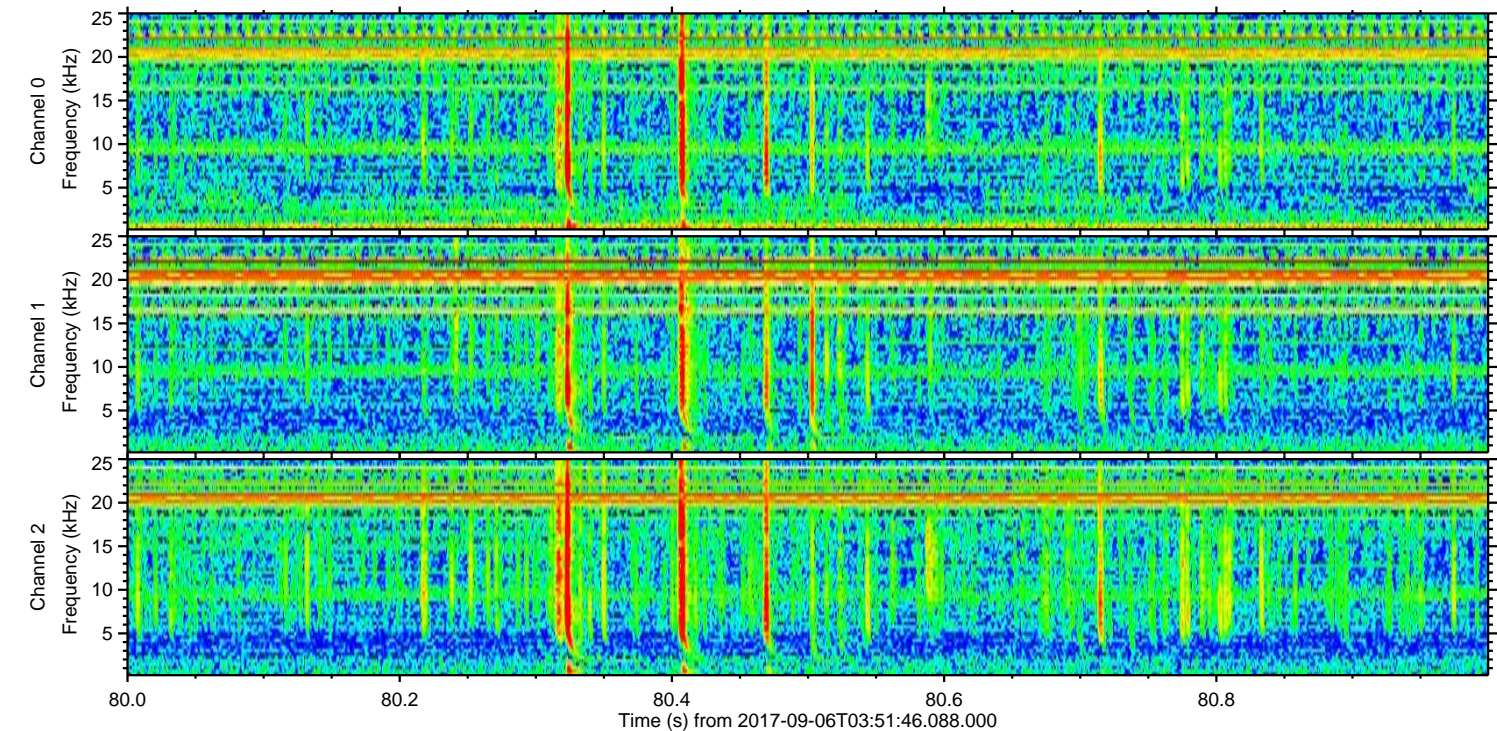
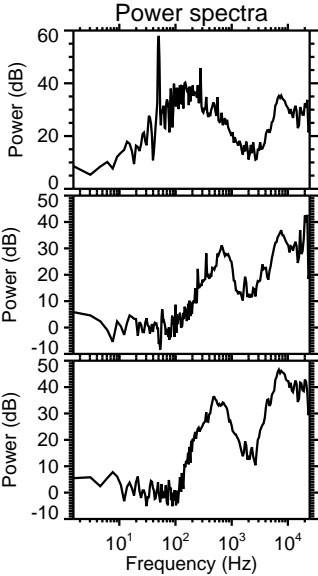
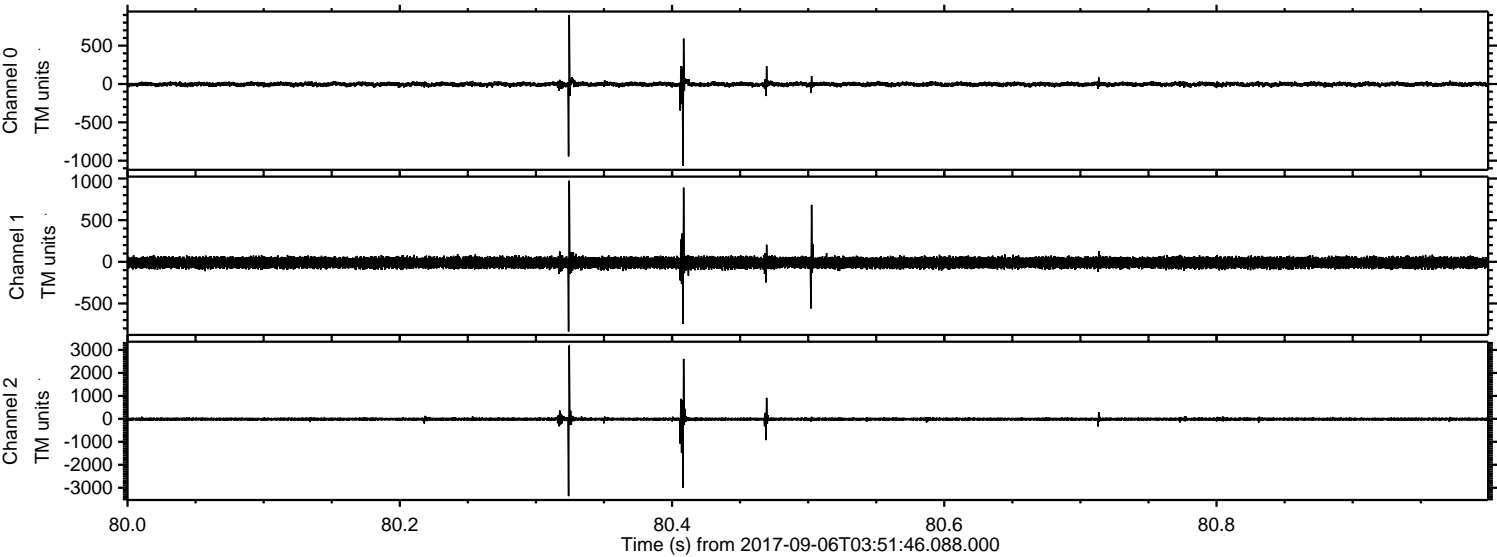

ELMAVAN 3D WAVEFORMS (Measured data sampled at 50 kHz) 51000 packets of 144 samples from 2017-09-06T03:51:46.088.000. Part 1/147

Processed Wed Sep 6 05:59:29 2017 by ELM ver.2012-10-06 from 001__elm20170906_035145__dat00.bin

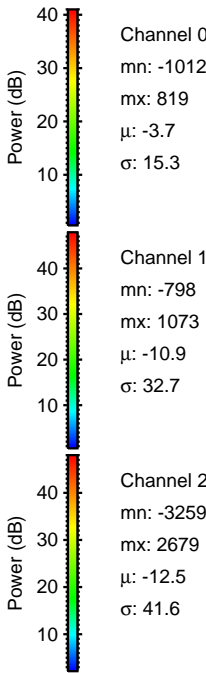
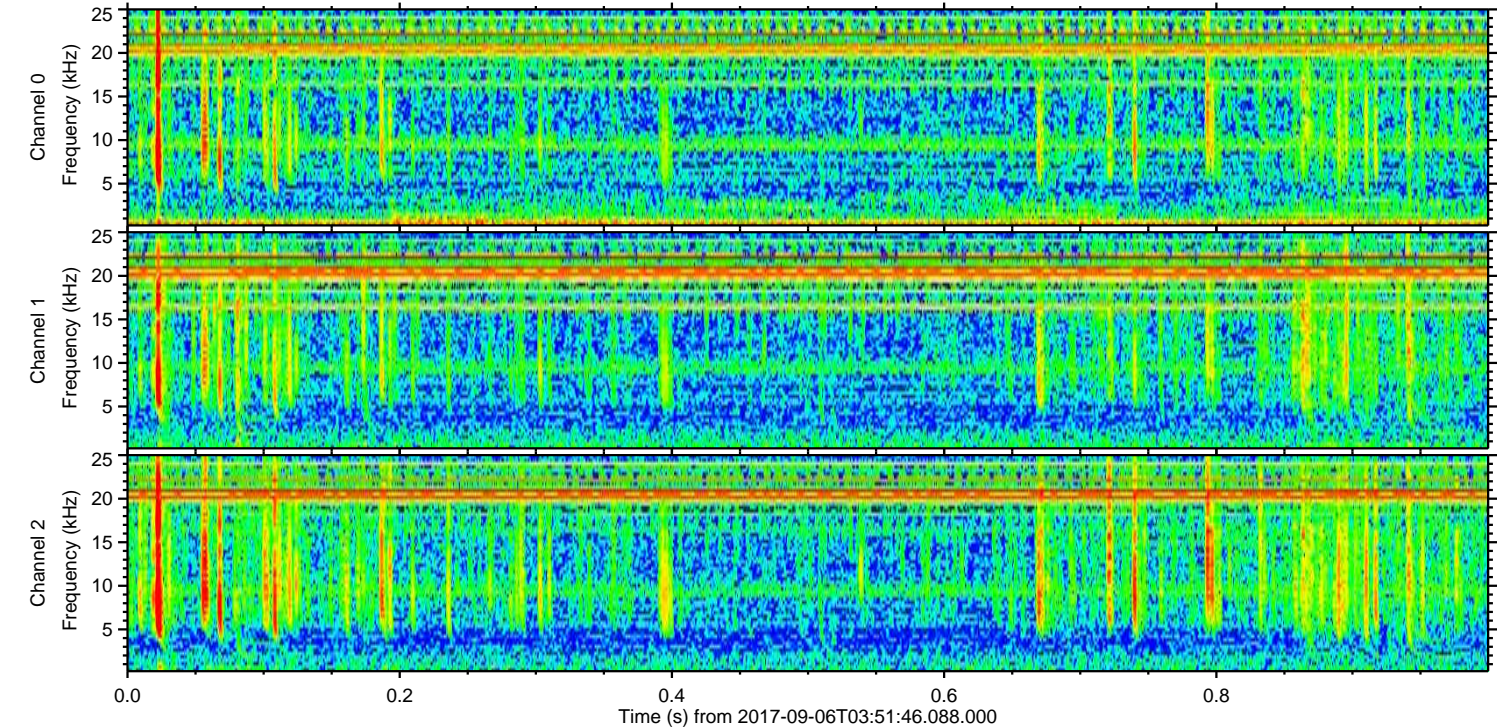
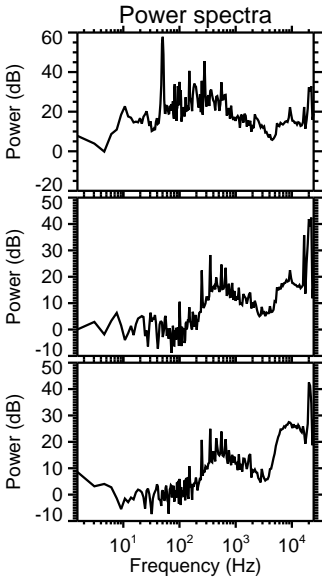
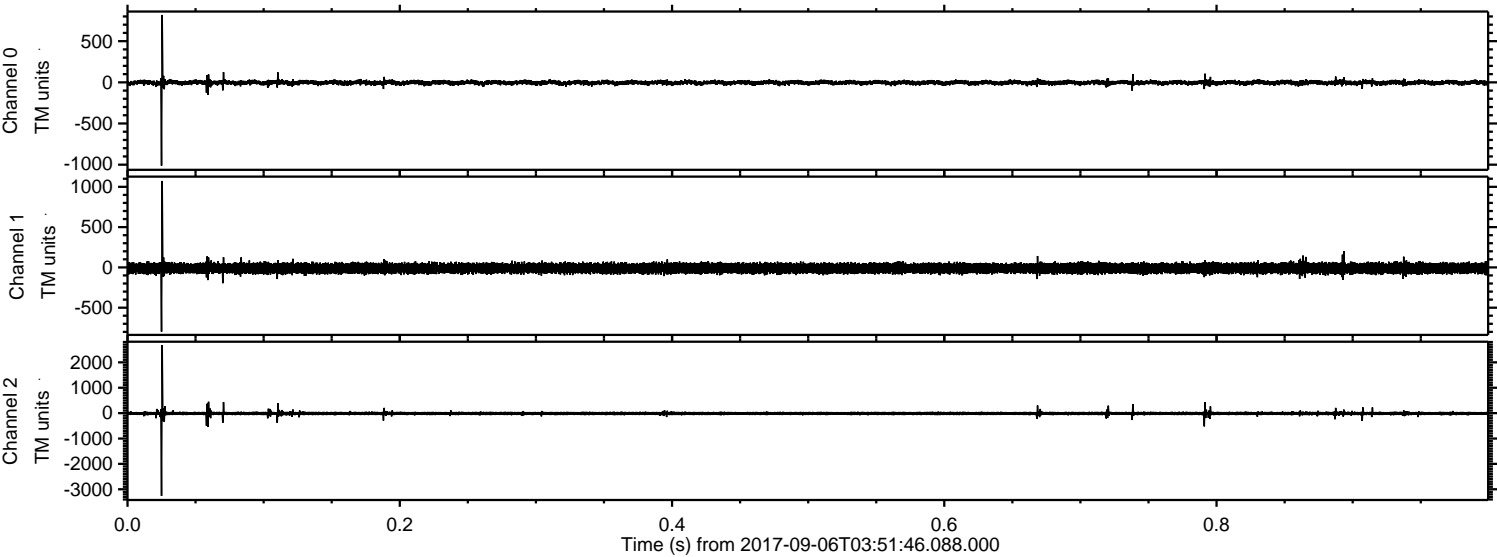

Processed Wed Sep 6 05:59:29 2017 by ELM ver.2012-10-06 from 001__elm20170906_035145__dat00.bin

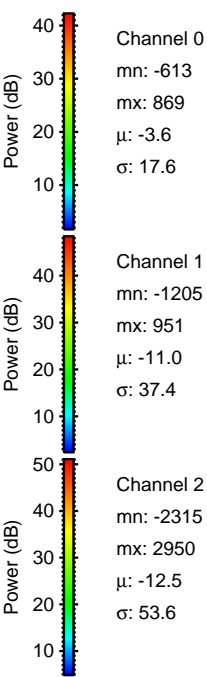
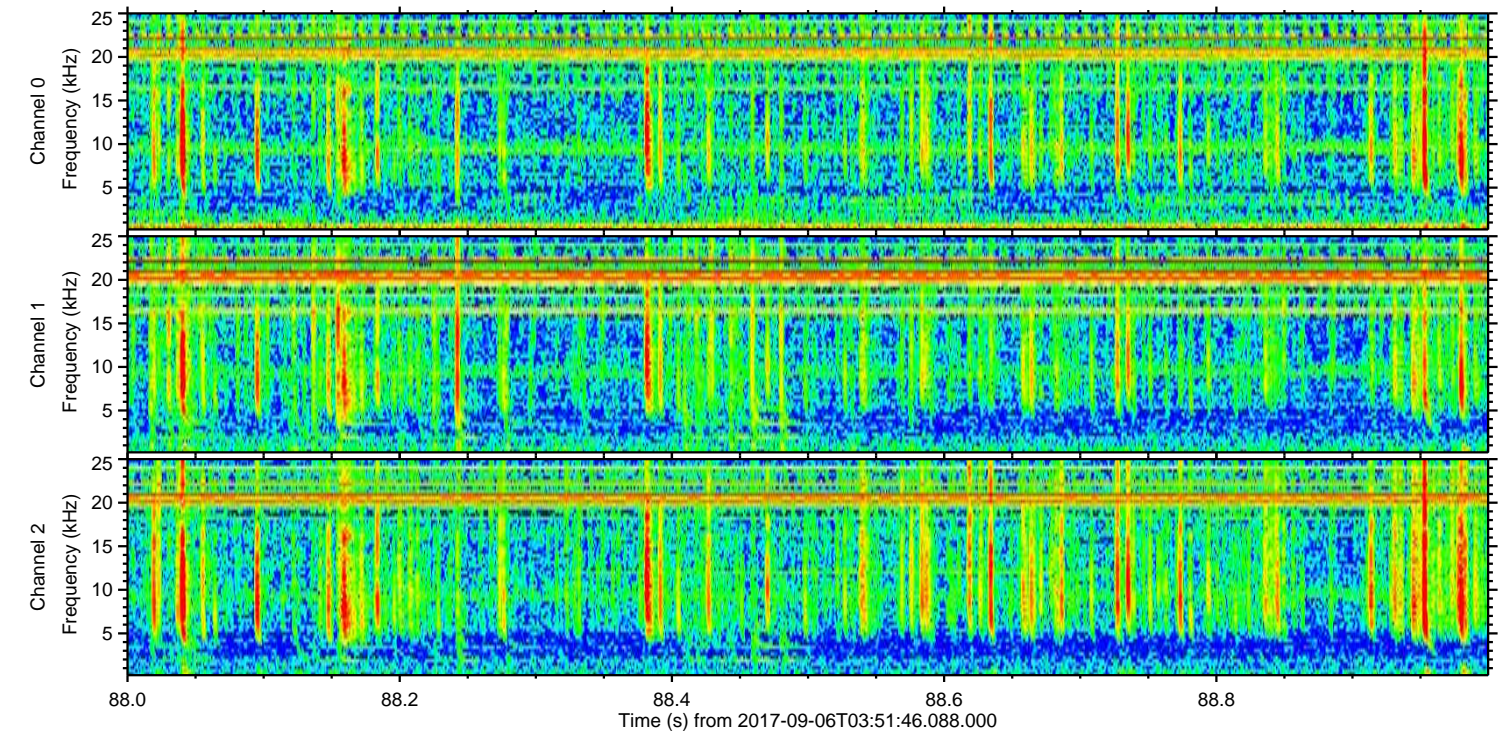
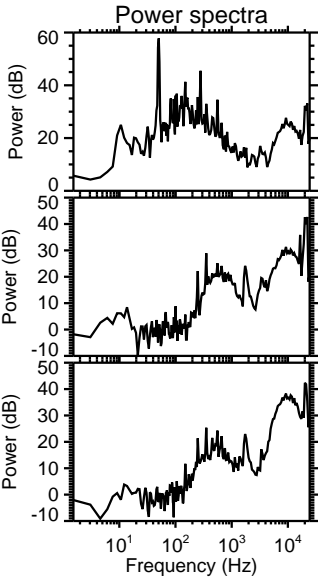
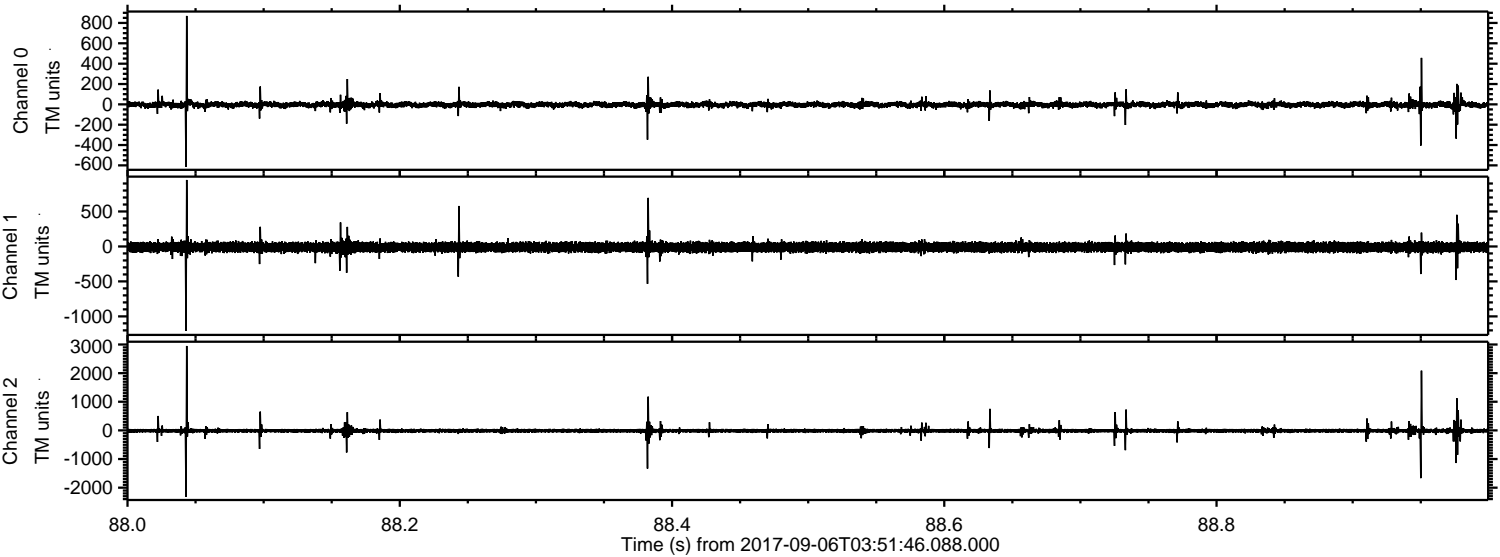

Processed Wed Sep 6 05:59:30 2017 by ELM ver.2012-10-06 from 001__elm20170906_035145__dat00.bin

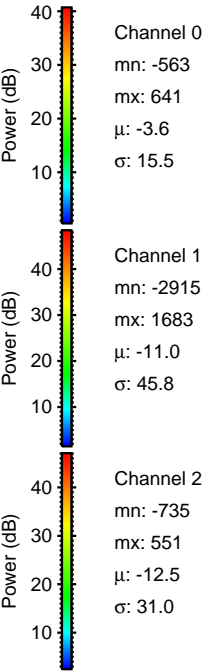
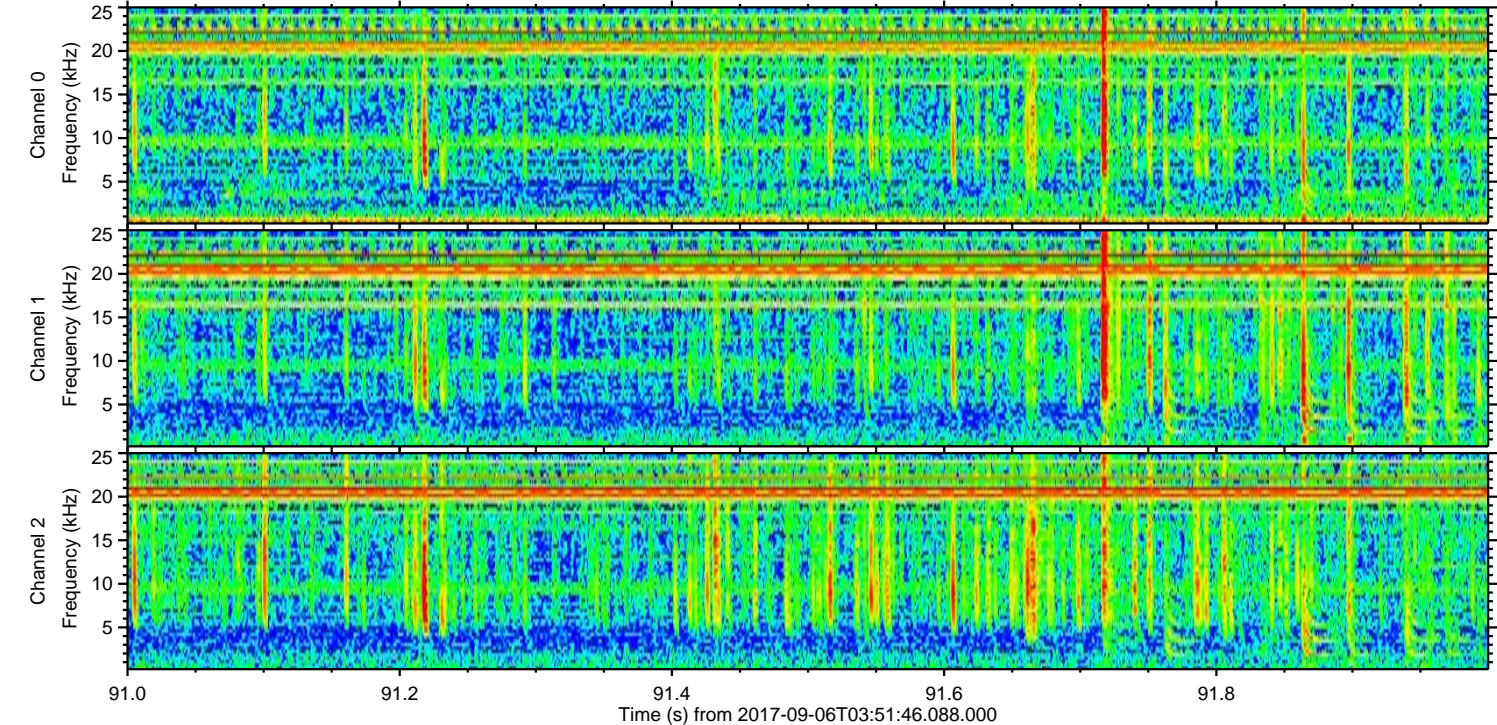
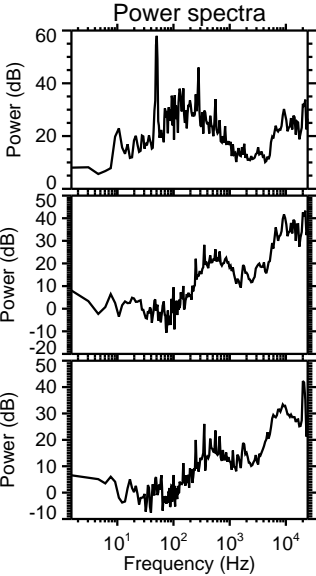
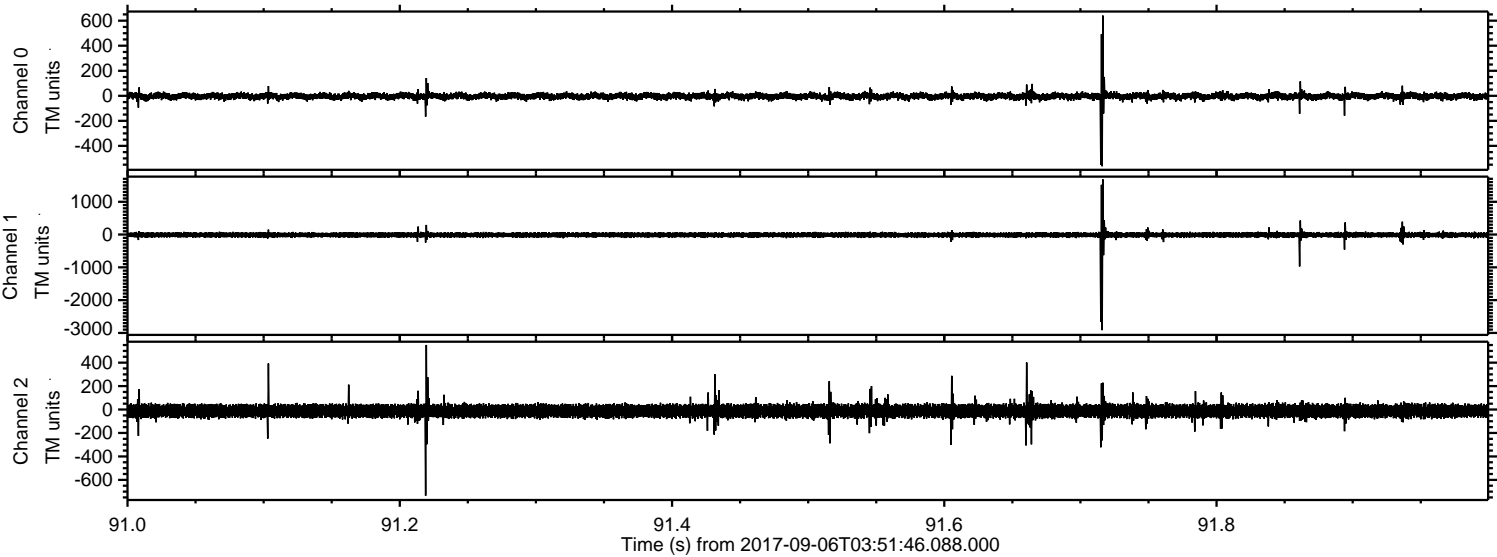

Processed Wed Sep 6 05:59:31 2017 by ELM ver.2012-10-06 from 001__elm20170906_035145__dat00.bin

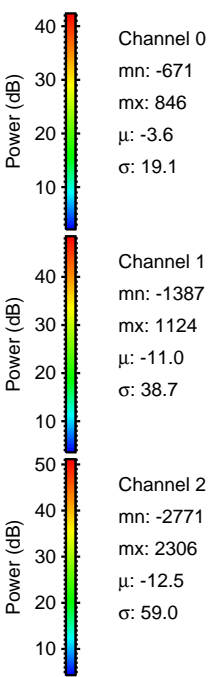
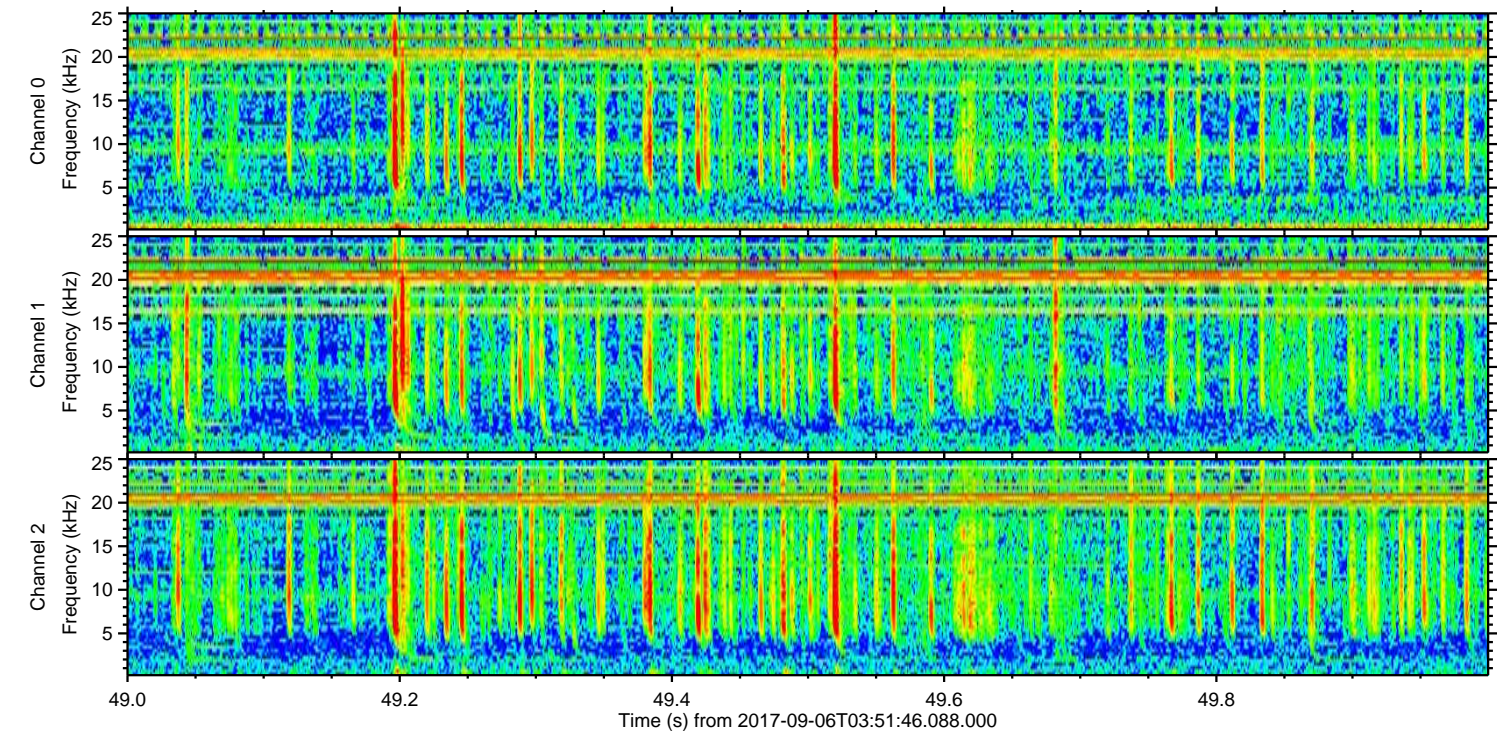
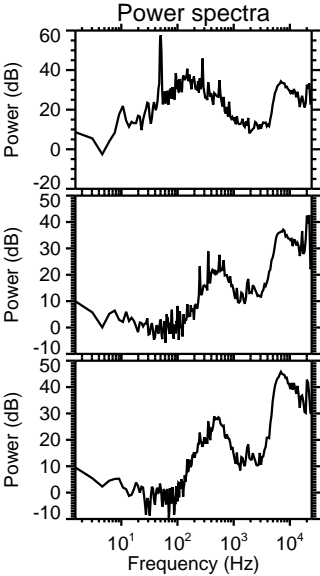
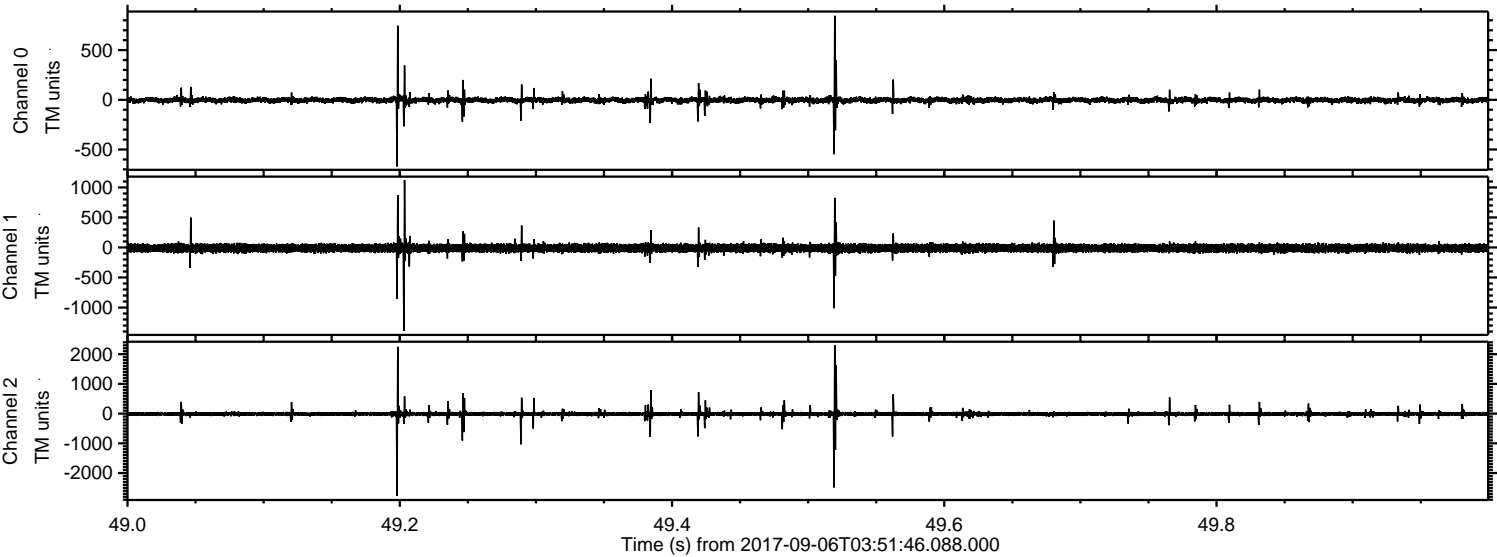

Channel 0
mn: -671
mx: 846
 μ : -3.6
 σ : 19.1

Channel 1
mn: -1387
mx: 1124
 μ : -11.0
 σ : 38.7

Channel 2
mn: -2771
mx: 2306
 μ : -12.5
 σ : 59.0

Processed Wed Sep 6 05:59:31 2017 by ELM ver.2012-10-06 from 001__elm20170906_035145__dat00.bin

