

ELMAVAN 3D WAVEFORMS (Measured data sampled at 50 kHz) 51000 packets of 144 samples from 2017-09-06T03:11:44.450.999.

Processed Wed Sep 6 05:19:05 2017 by ELM ver.2012-10-06 from 001__elm20170906_031143__dat00.bin

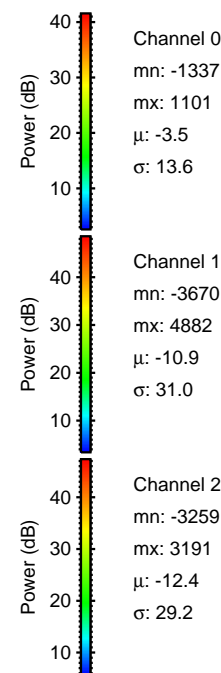

Processed Wed Sep 6 05:19:11 2017 by ELM ver.2012-10-06 from 001__elm20170906_031143__dat00.bin

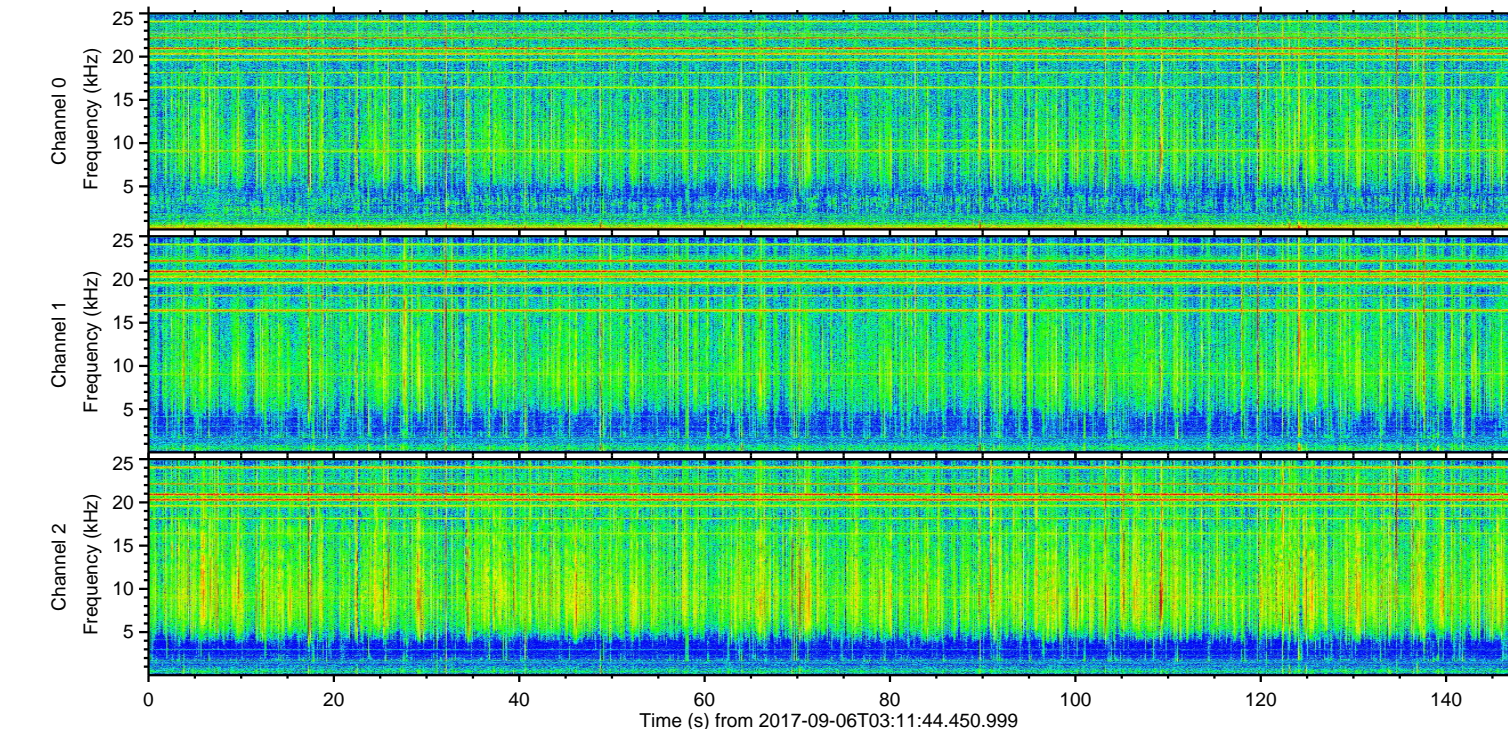
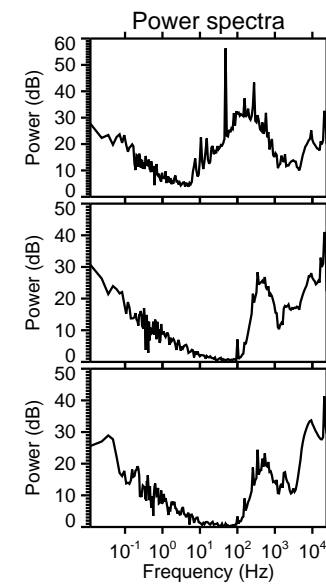
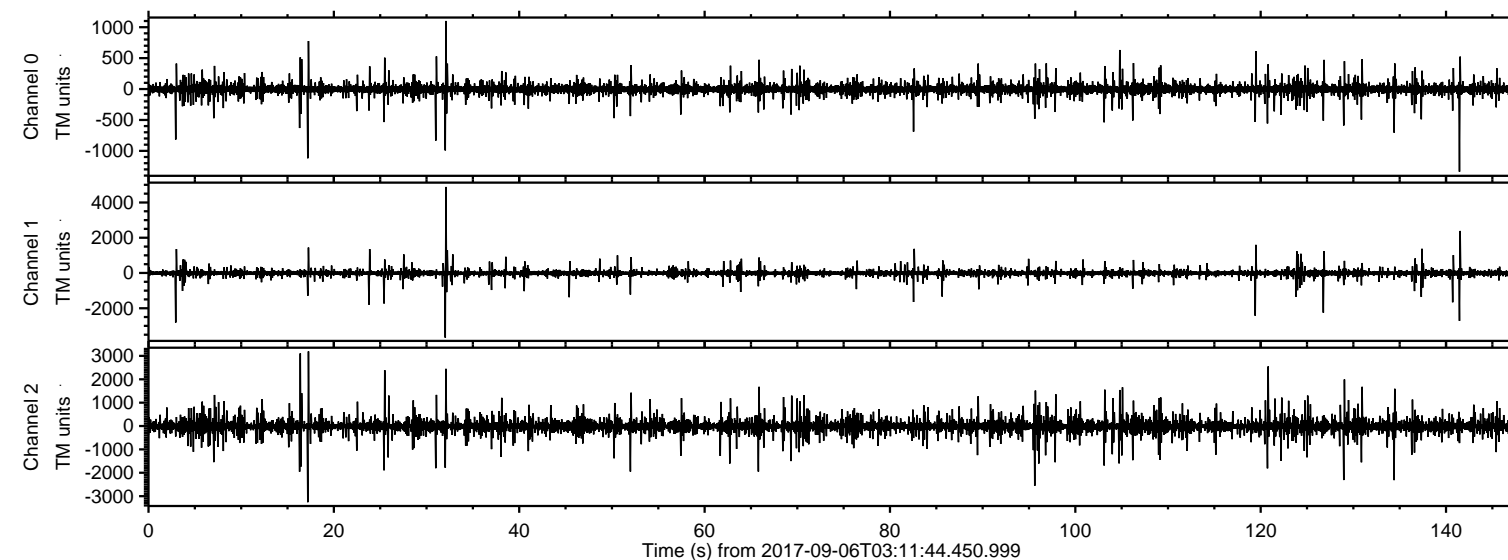
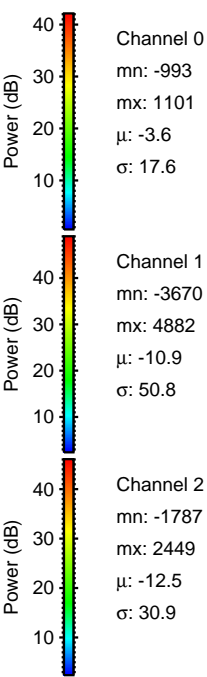
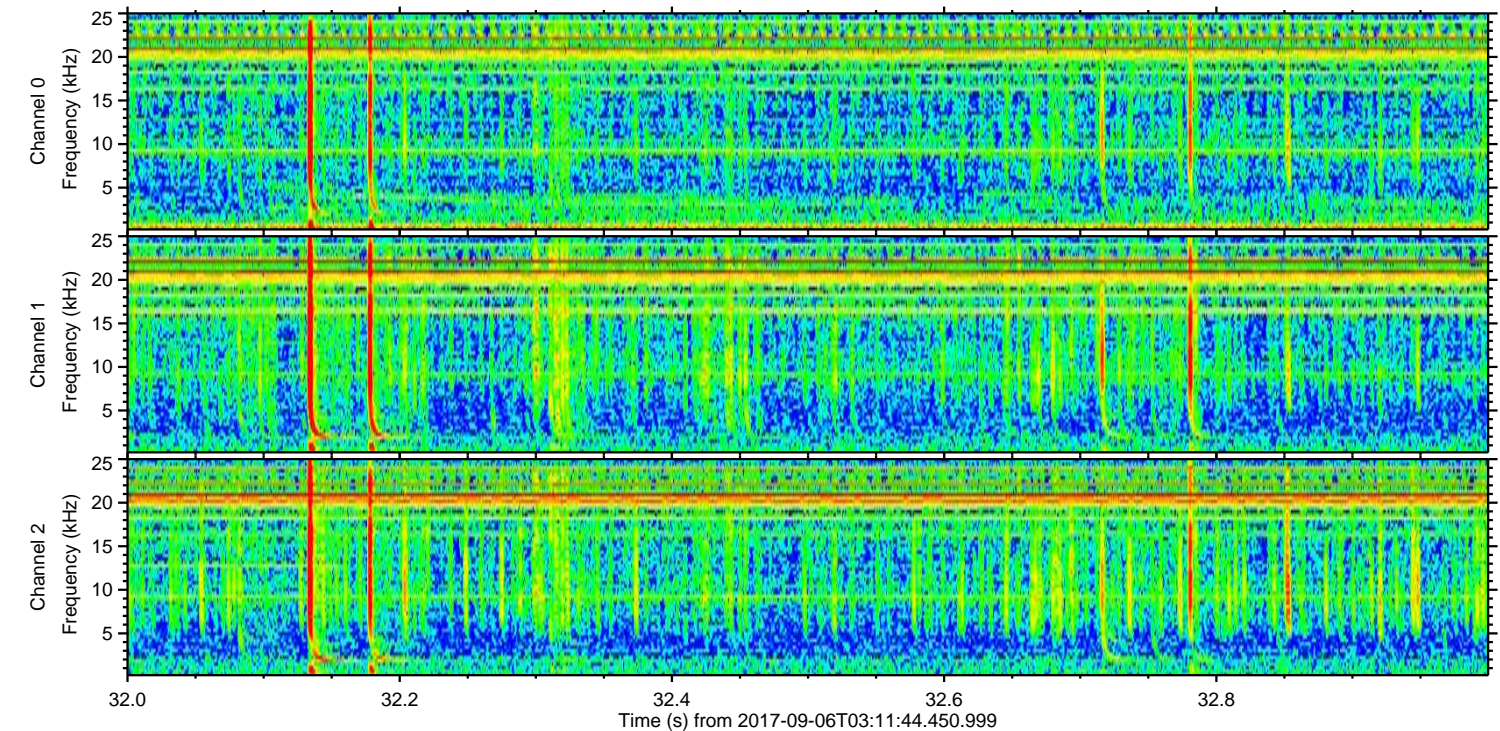
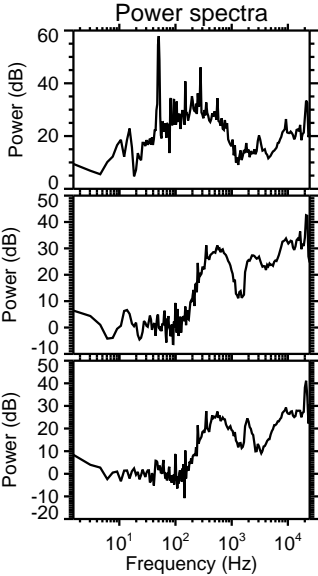
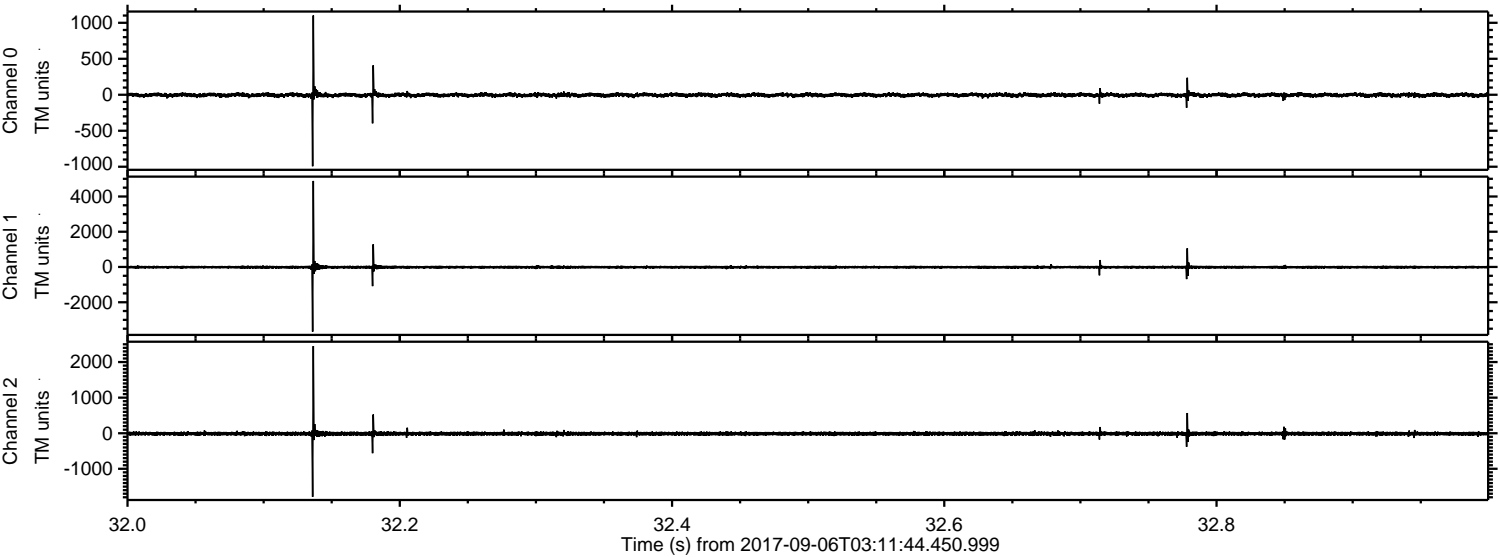

Processed Wed Sep 6 05:19:12 2017 by ELM ver.2012-10-06 from 001__elm20170906_031143__dat00.bin

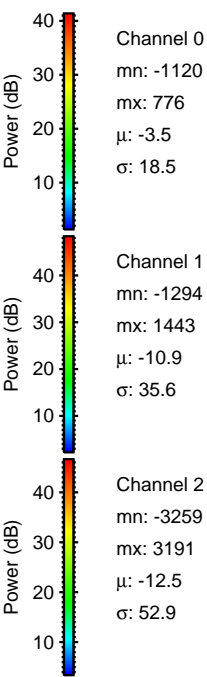
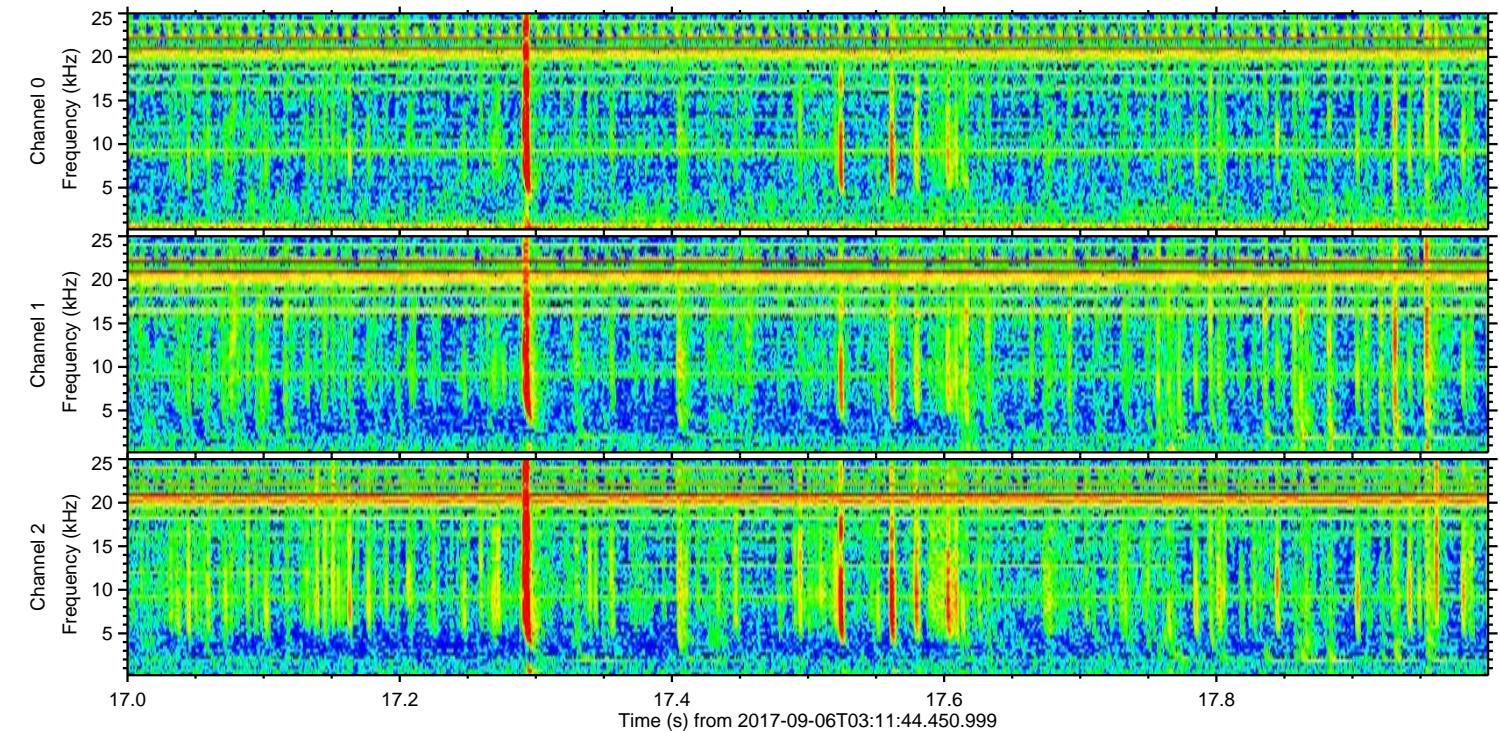
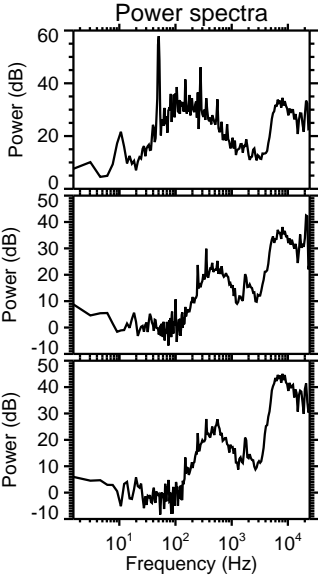
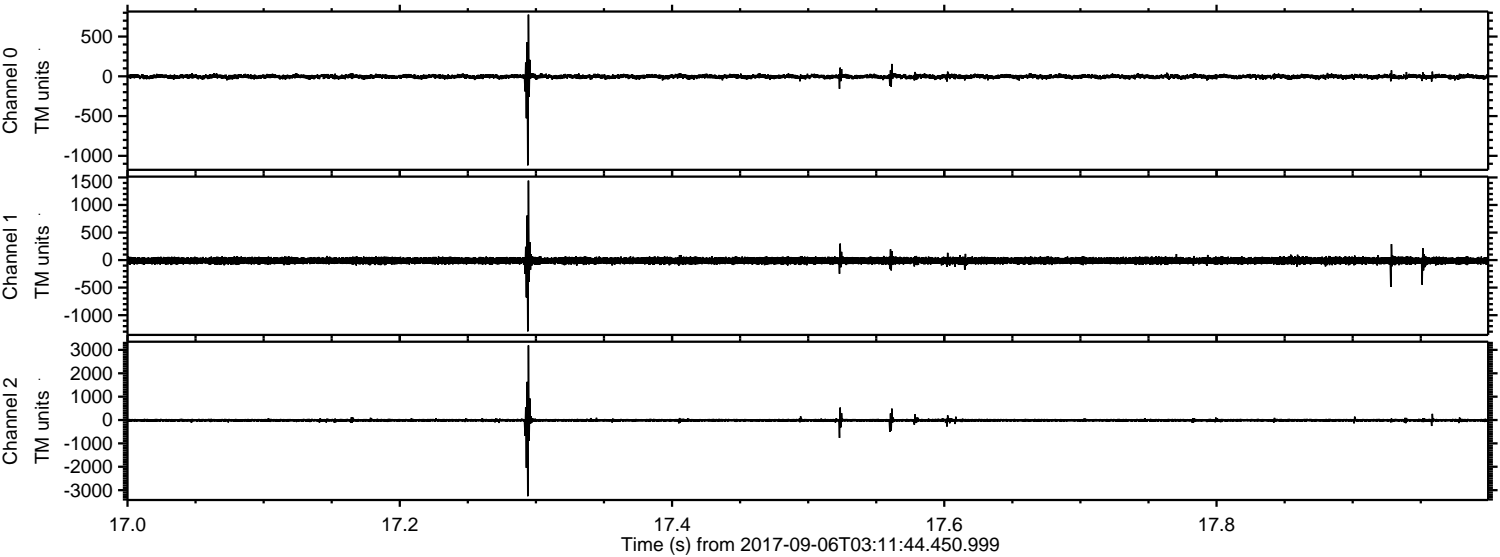

Processed Wed Sep 6 05:19:13 2017 by ELM ver.2012-10-06 from 001__elm20170906_031143__dat00.bin

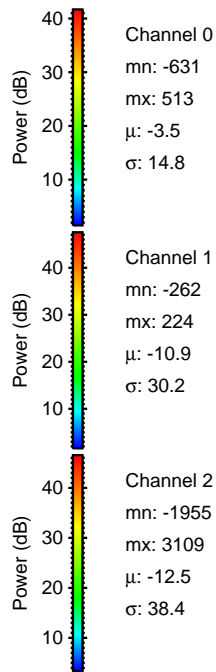
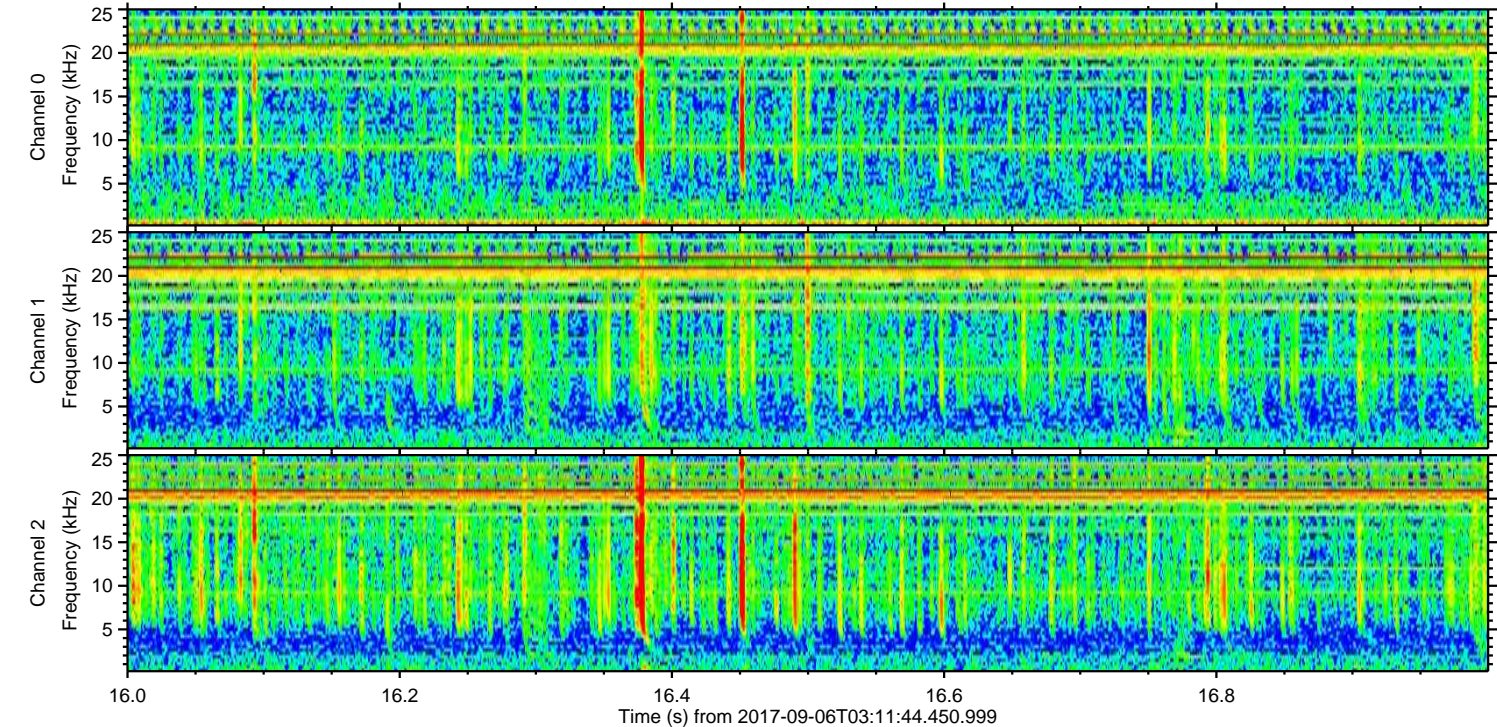
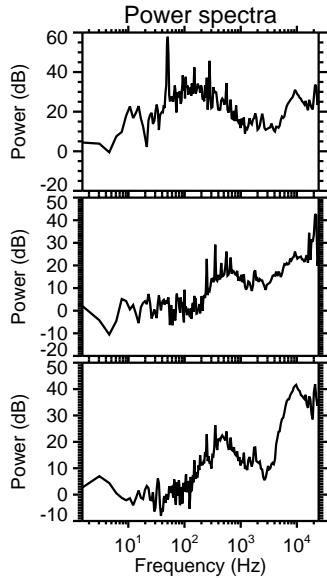
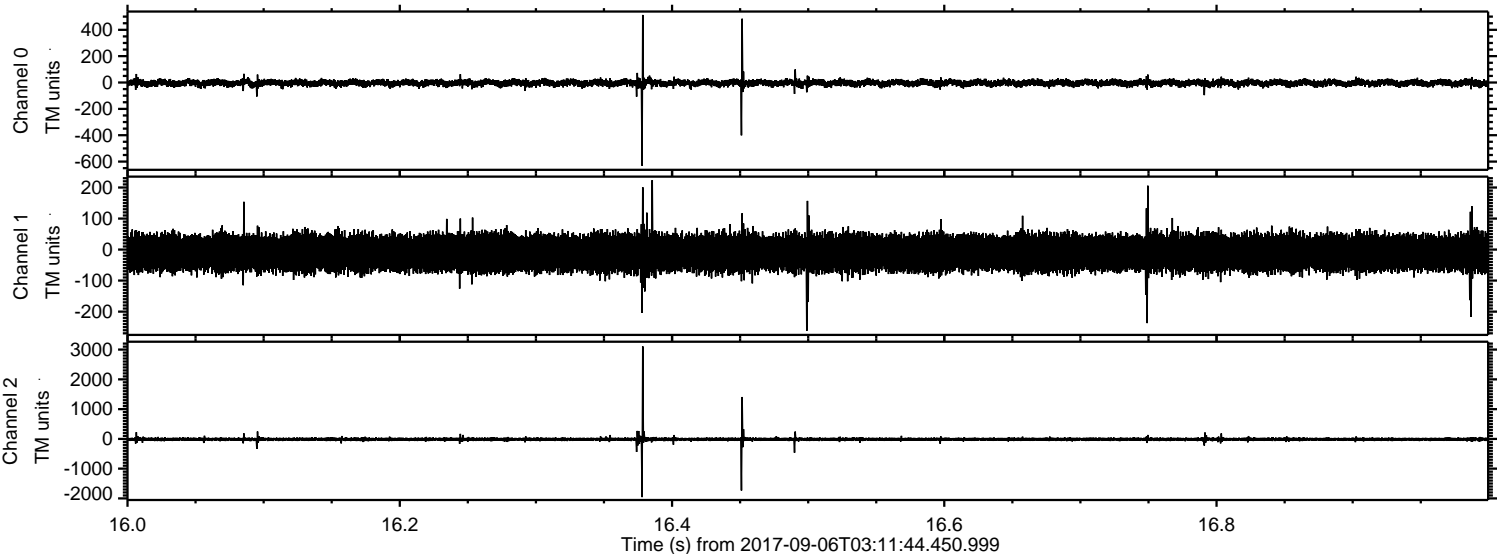

Processed Wed Sep 6 05:19:13 2017 by ELM ver.2012-10-06 from 001__elm20170906_031143__dat00.bin

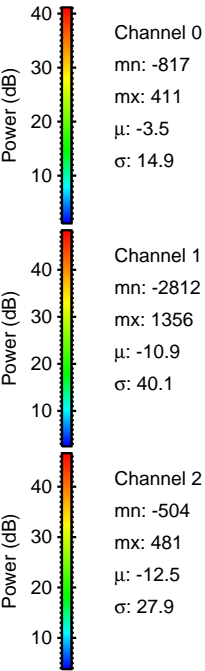
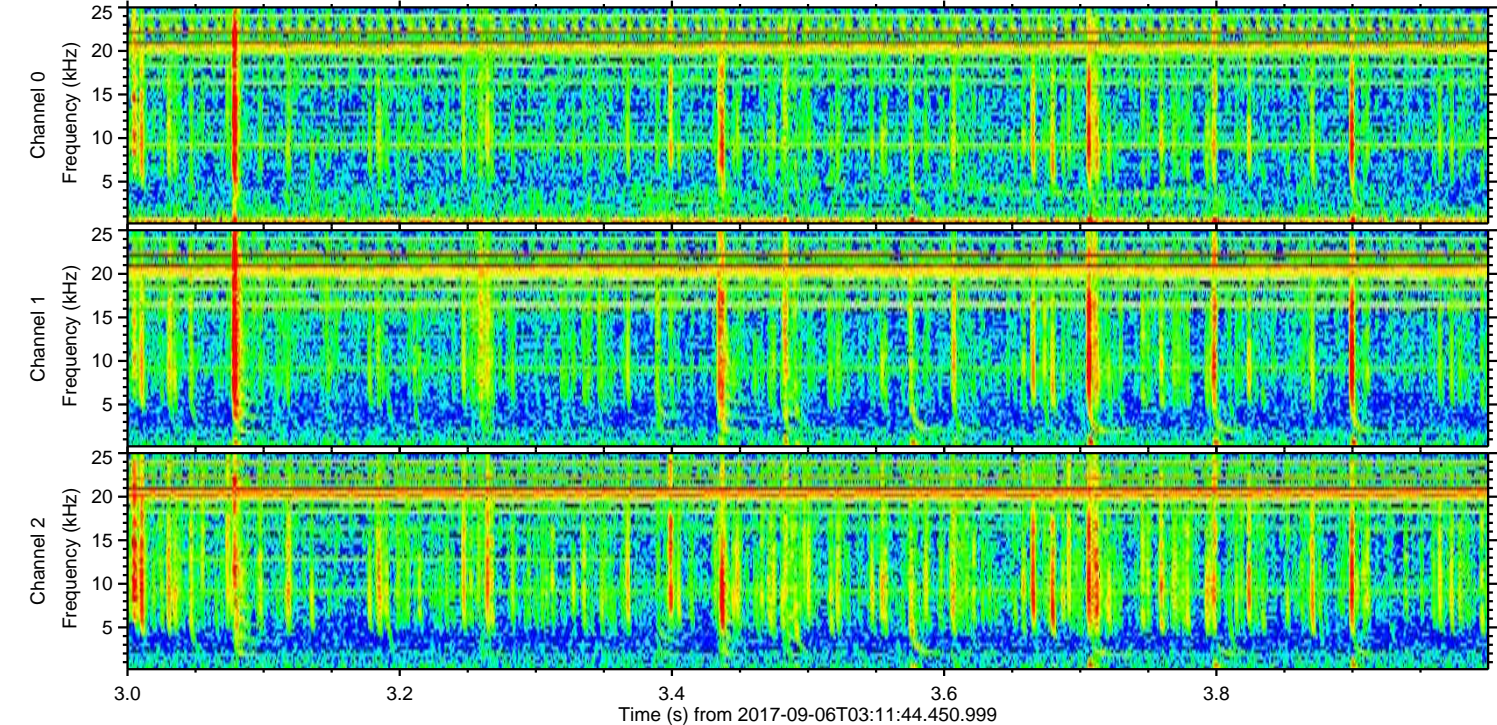
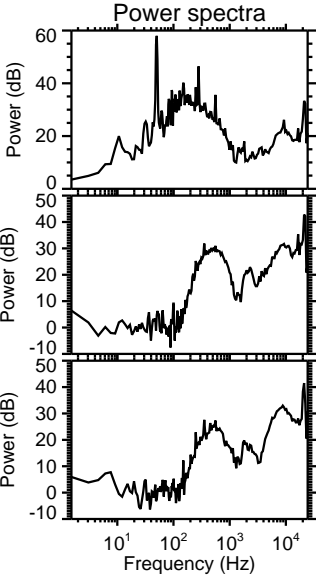
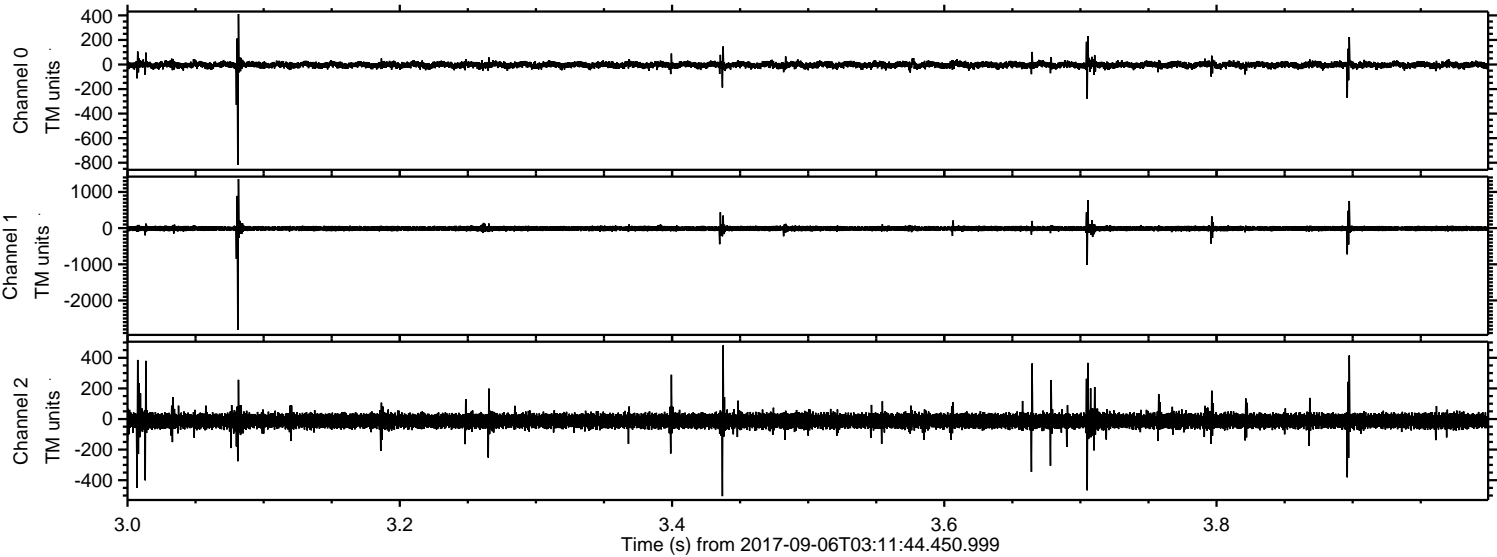

ELMAVAN 3D WAVEFORMS (Measured data sampled at 50 kHz) 51000 packets of 144 samples from 2017-09-06T03:11:44.450.999. Part 142/147

Processed Wed Sep 6 05:19:14 2017 by ELM ver.2012-10-06 from 001__elm20170906_031143__dat00.bin

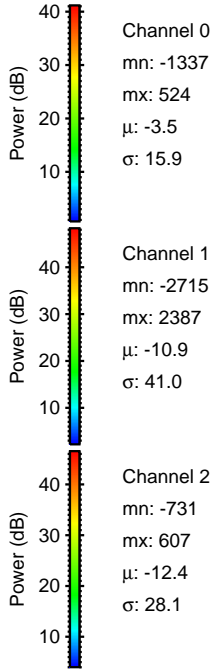
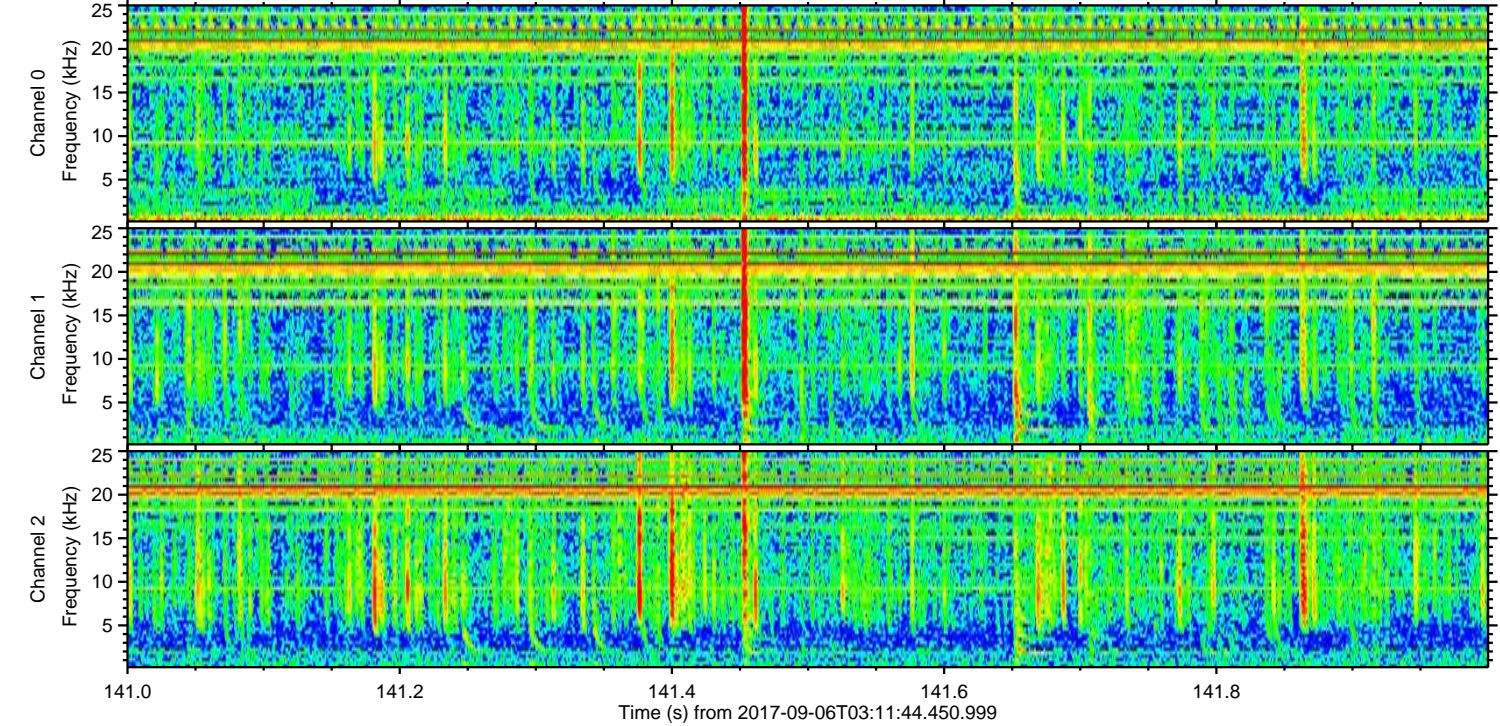
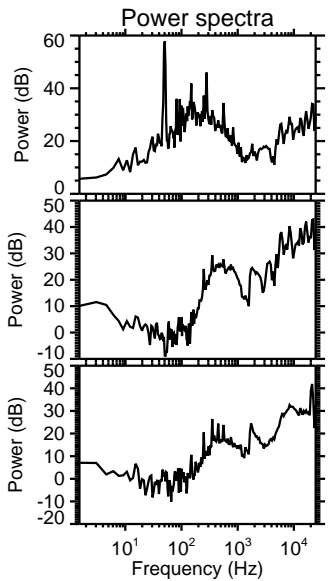
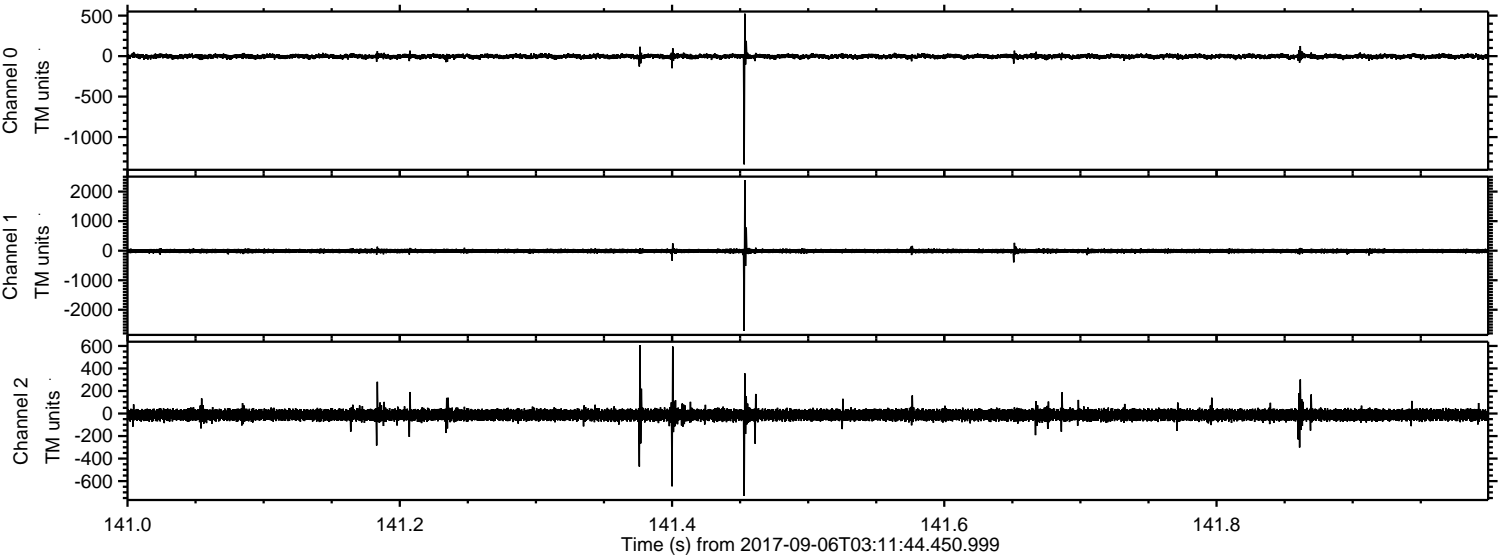

Processed Wed Sep 6 05:19:15 2017 by ELM ver.2012-10-06 from 001__elm20170906_031143__dat00.bin

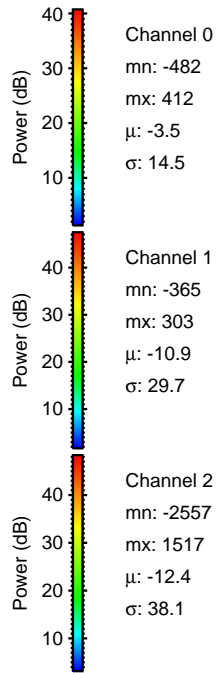
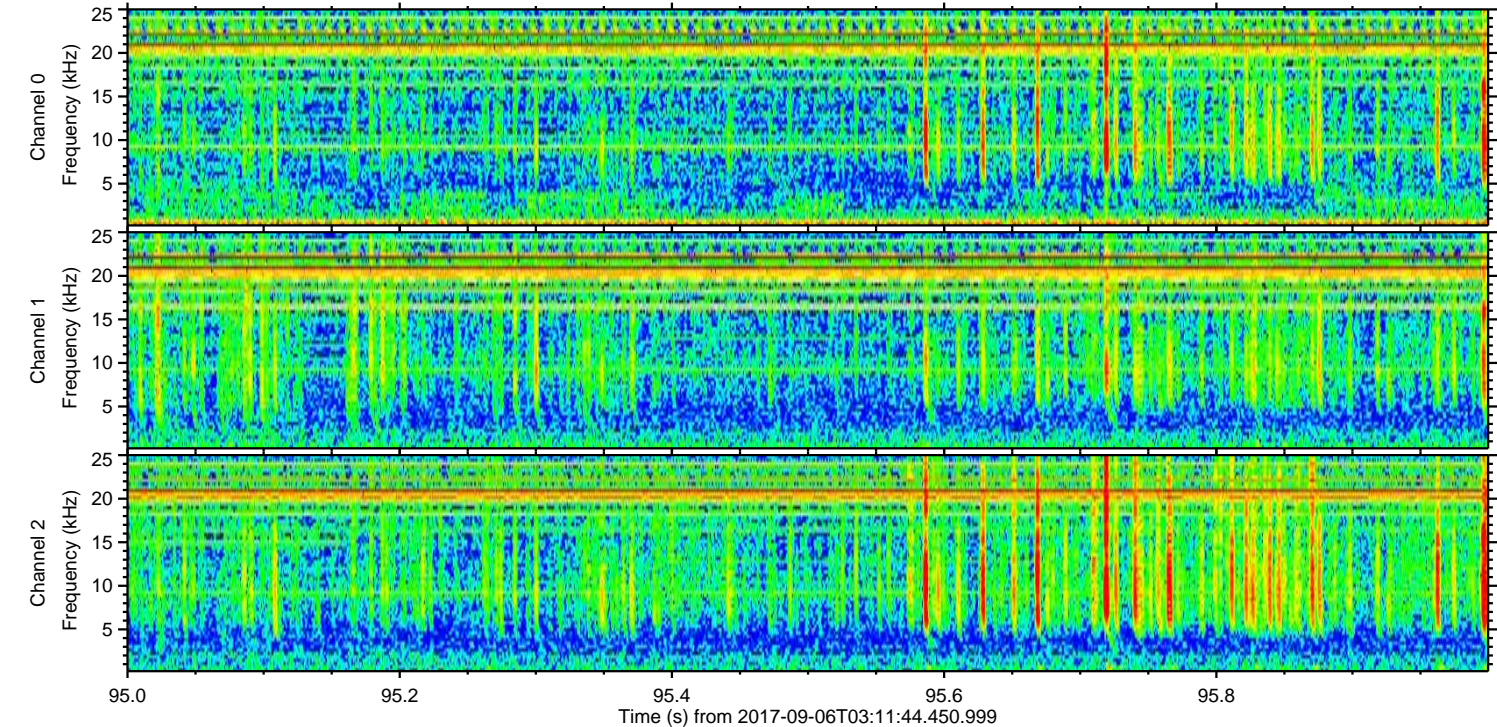
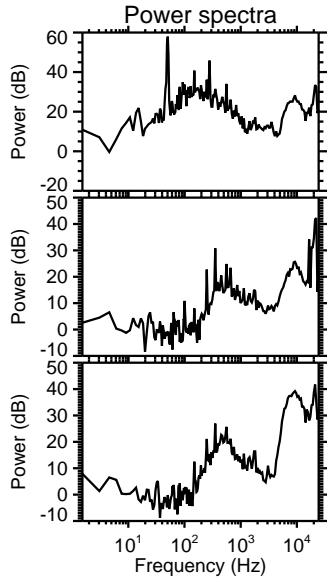
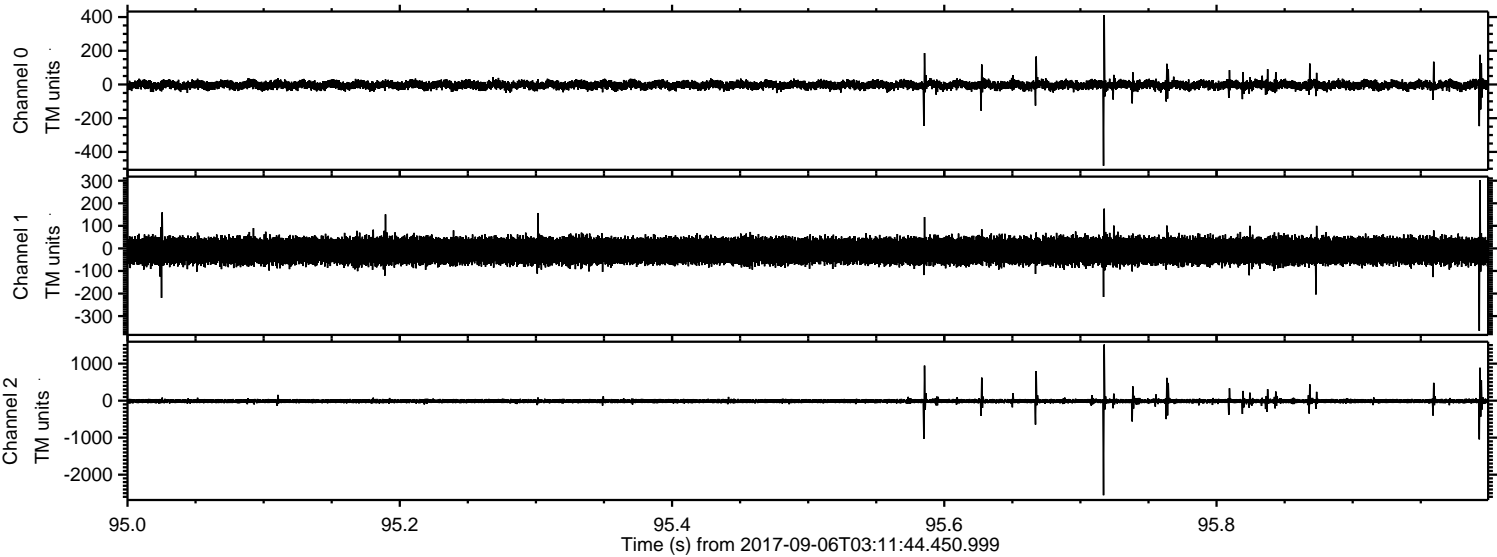

ELMAVAN 3D WAVEFORMS (Measured data sampled at 50 kHz) 51000 packets of 144 samples from 2017-09-06T03:11:44.450.999. Part 121/147

Processed Wed Sep 6 05:19:15 2017 by ELM ver.2012-10-06 from 001__elm20170906_031143__dat00.bin

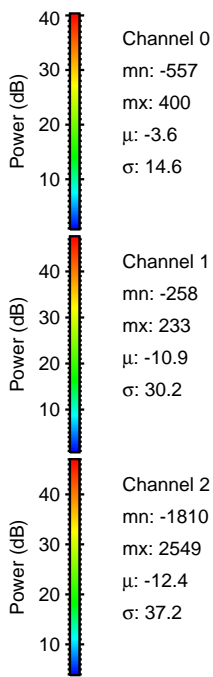
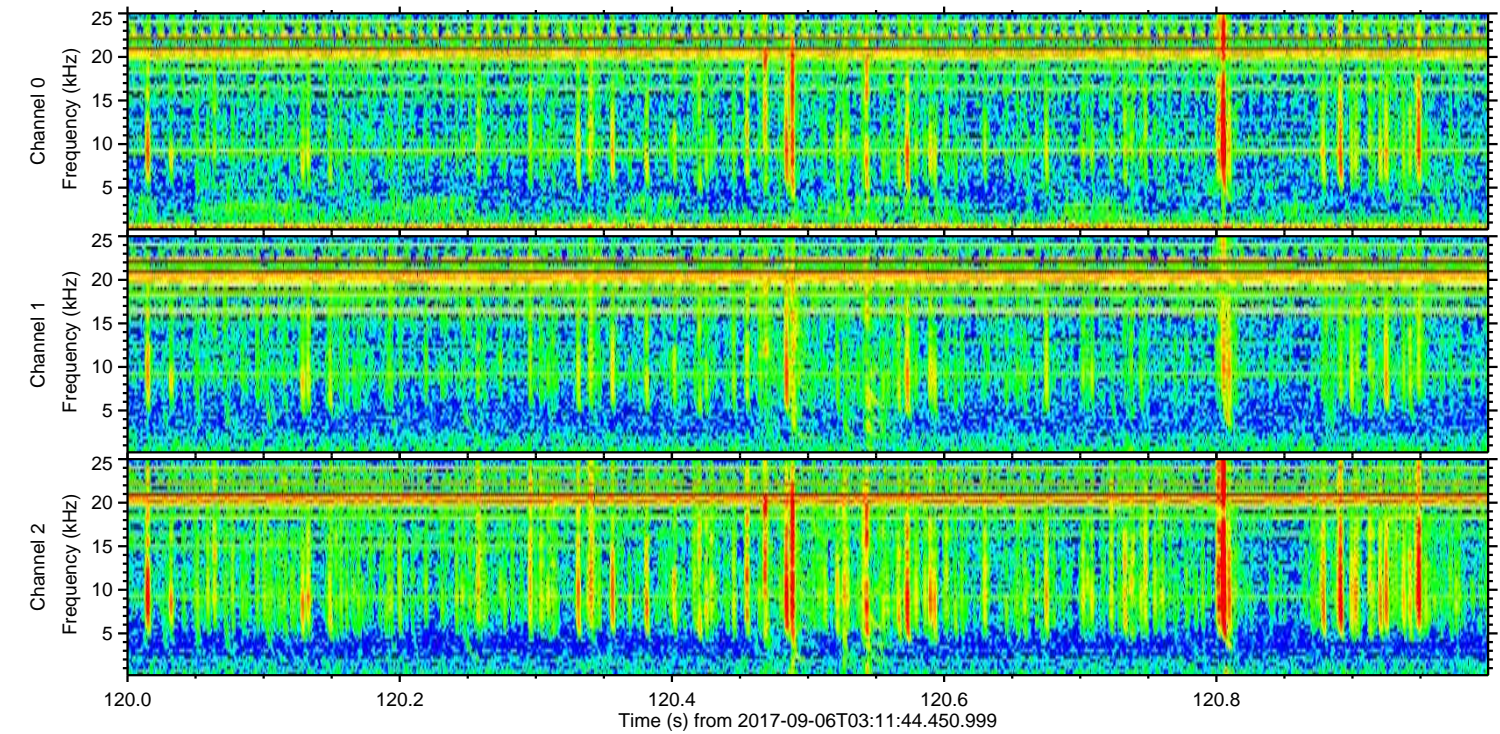
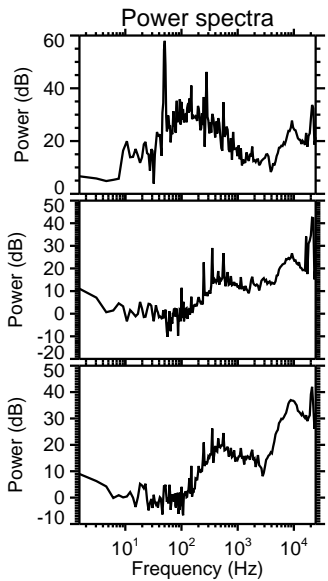
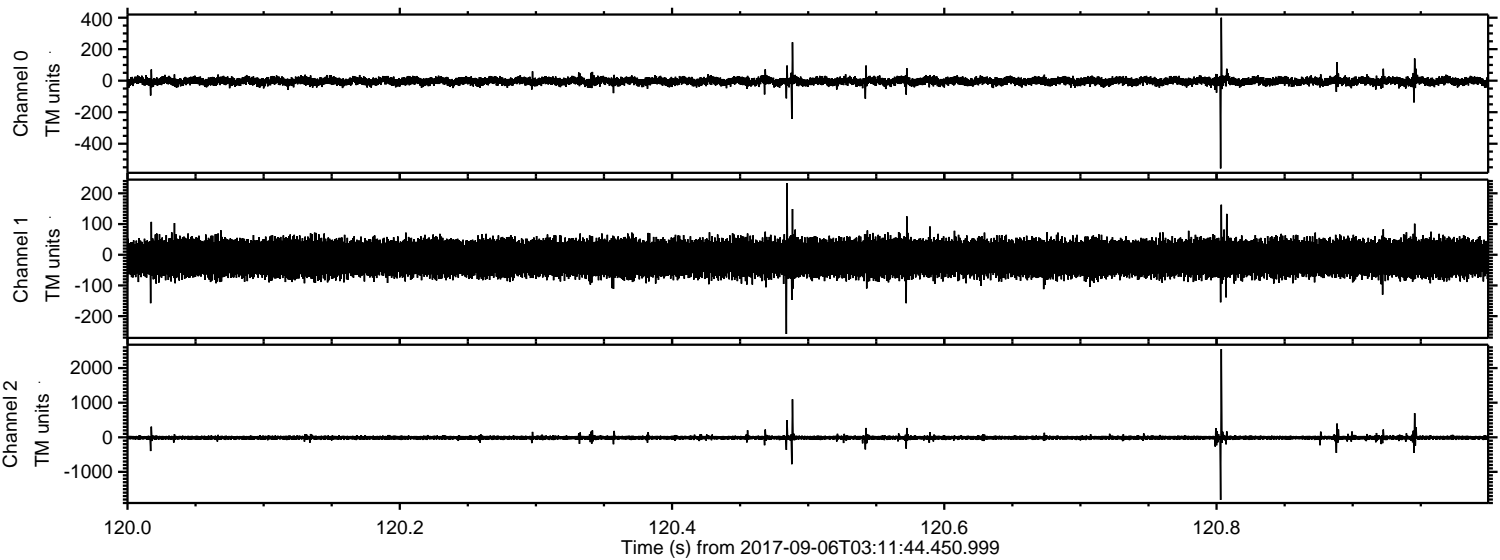

ELMAVAN 3D WAVEFORMS (Measured data sampled at 50 kHz) 51000 packets of 144 samples from 2017-09-06T03:11:44.450.999. Part 120/147

Processed Wed Sep 6 05:19:16 2017 by ELM ver.2012-10-06 from 001__elm20170906_031143__dat00.bin

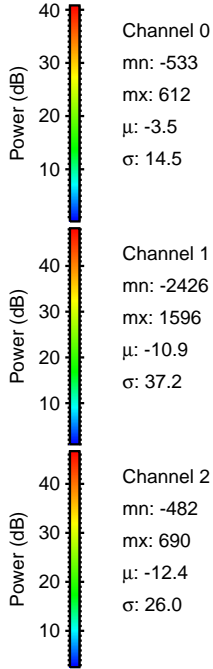
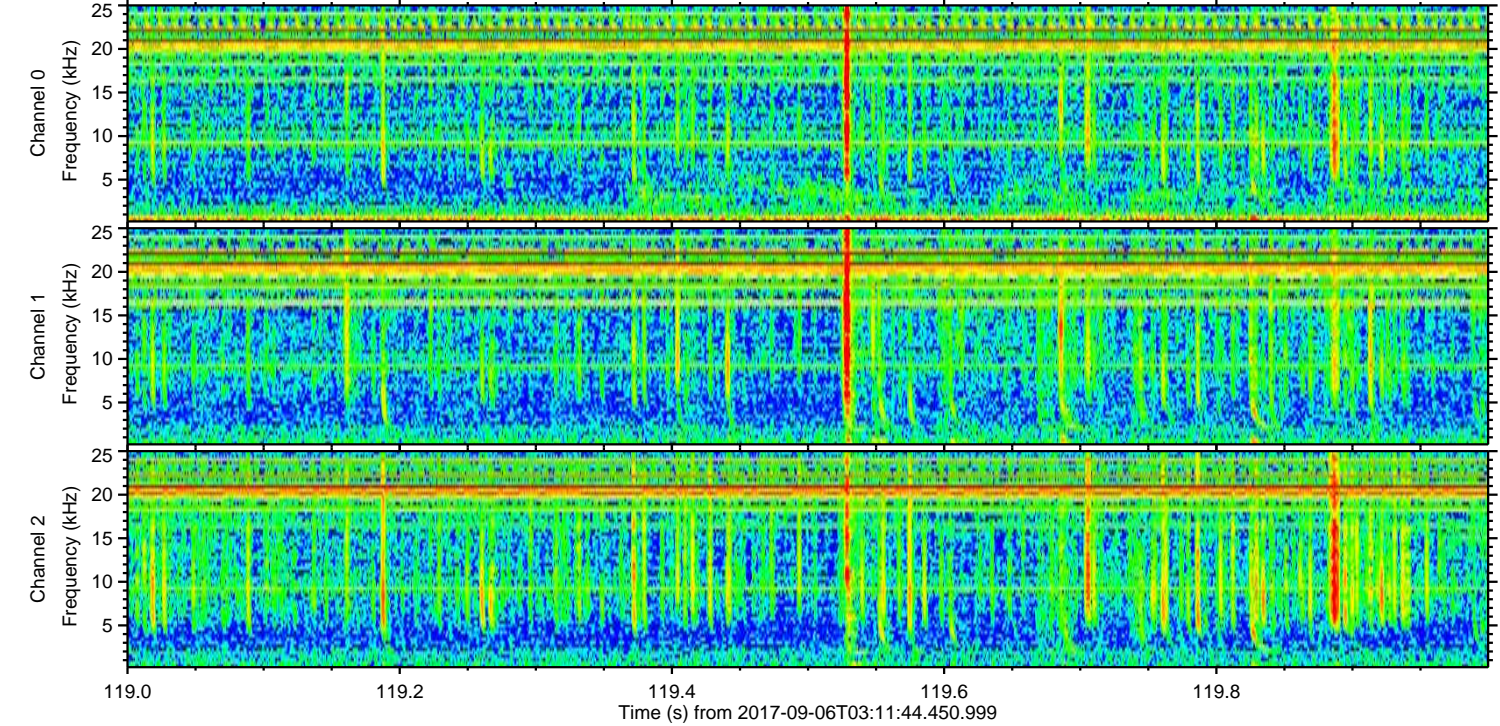
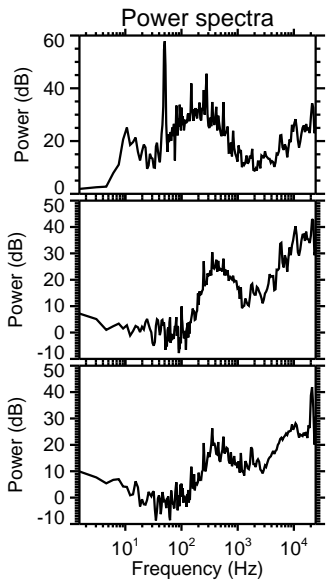
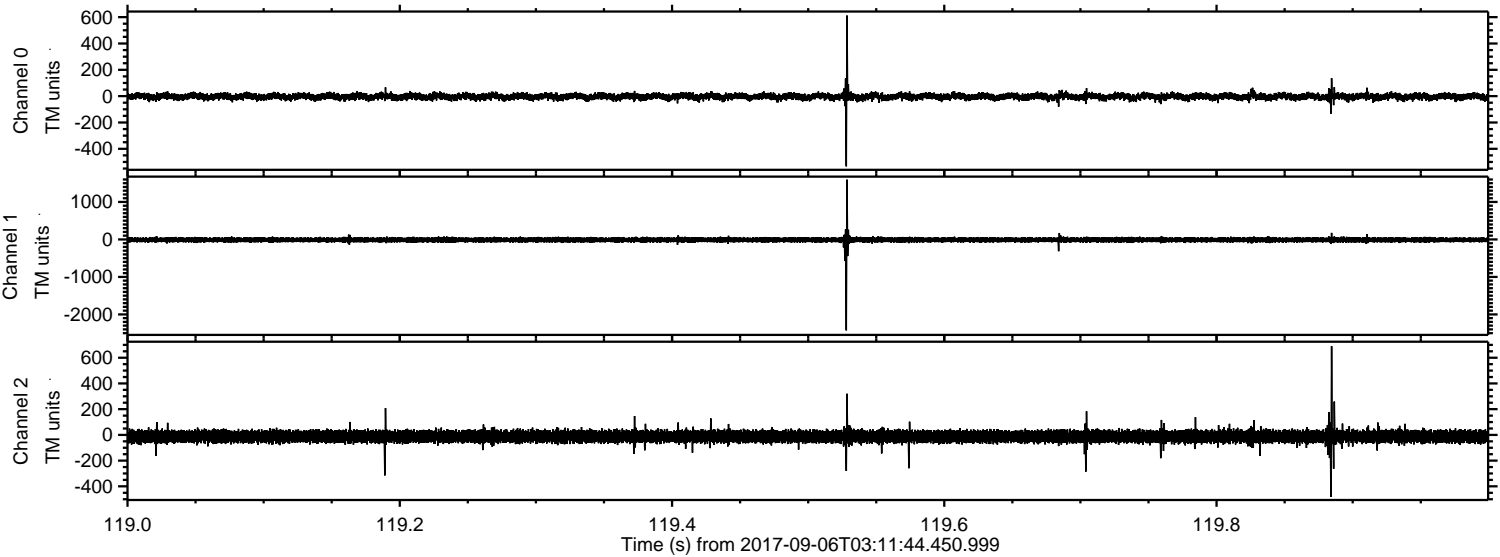

Channel 0
mn: -533
mx: 612
 μ : -3.5
 σ : 14.5

Channel 1
mn: -2426
mx: 1596
 μ : -10.9
 σ : 37.2

Channel 2
mn: -482
mx: 690
 μ : -12.4
 σ : 26.0

Processed Wed Sep 6 05:19:17 2017 by ELM ver.2012-10-06 from 001__elm20170906_031143__dat00.bin

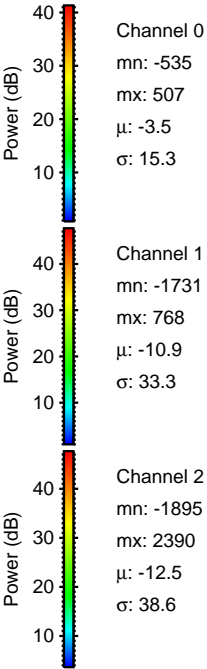
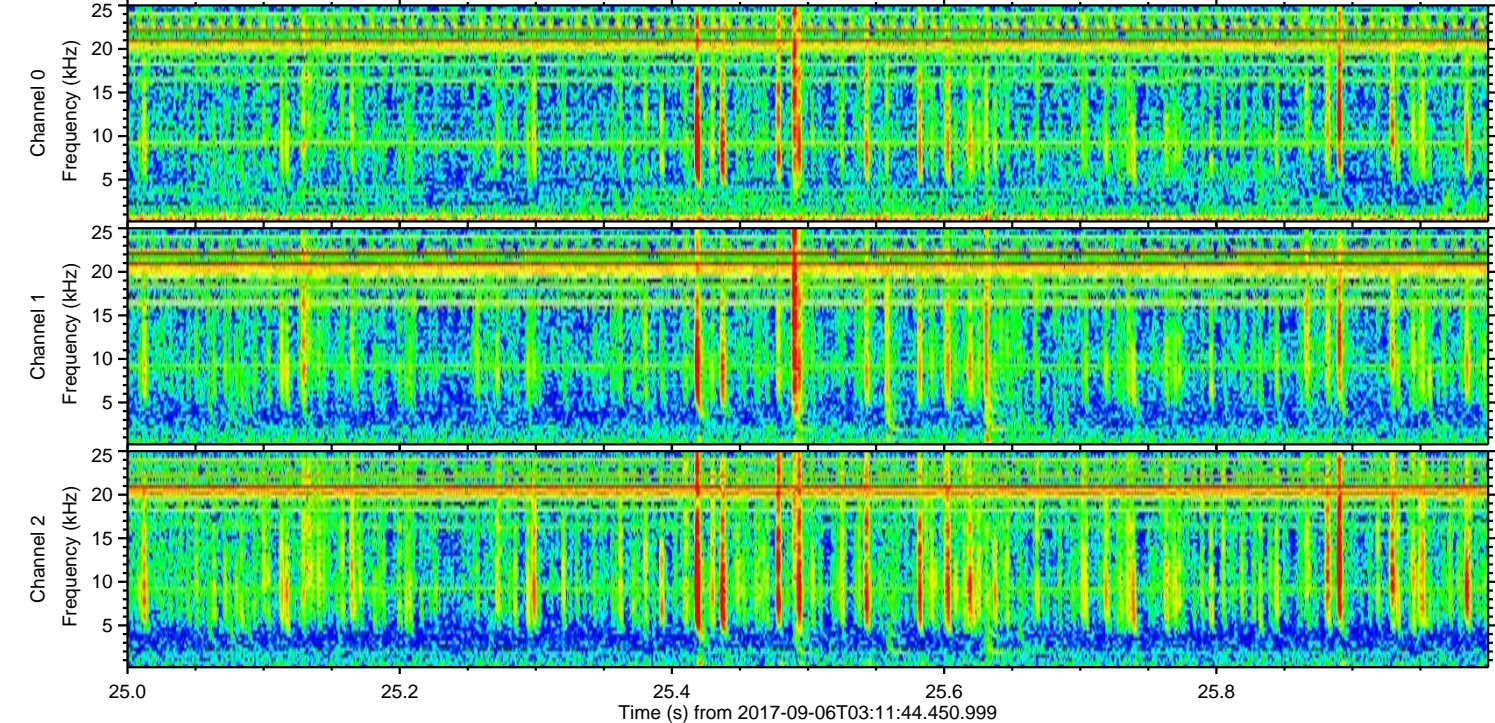
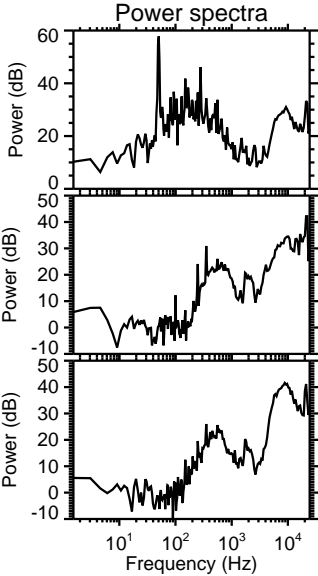
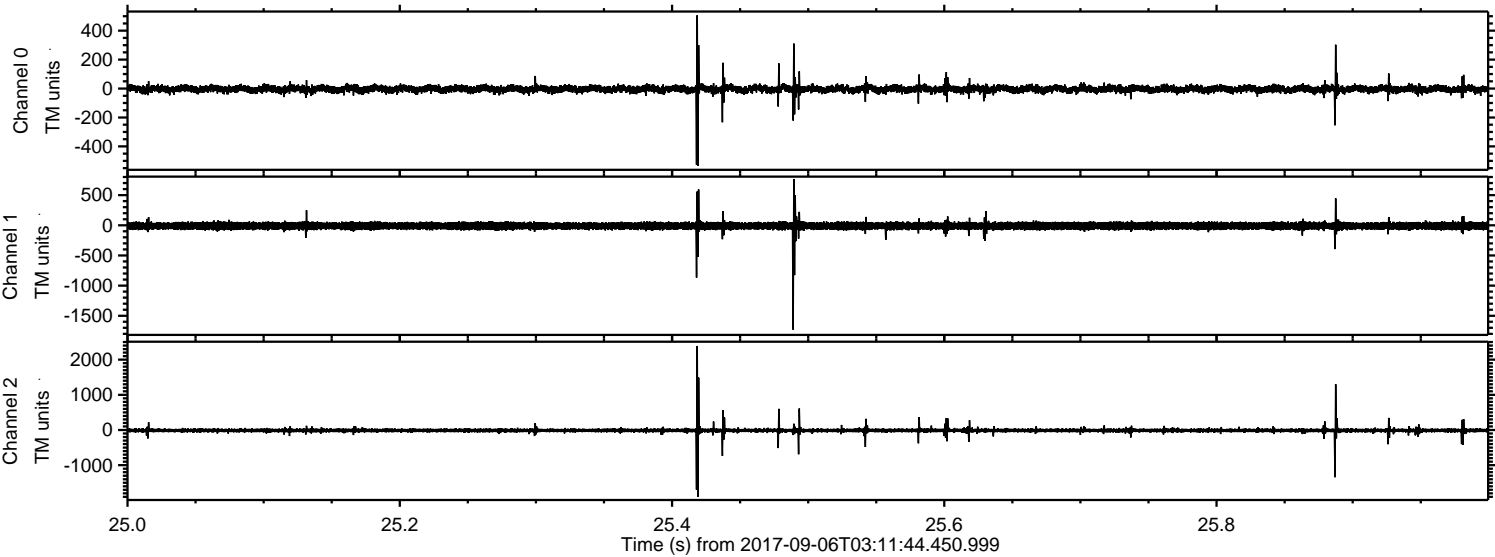

Processed Wed Sep 6 05:19:17 2017 by ELM ver.2012-10-06 from 001__elm20170906_031143__dat00.bin

