

ELMAVAN 3D WAVEFORMS (Measured data sampled at 50 kHz) 51000 packets of 144 samples from 2017-09-06T02:01:41.646.999.

Processed Wed Sep 6 04:09:19 2017 by ELM ver.2012-10-06 from 001\_\_elm20170906\_020140\_\_dat00.bin

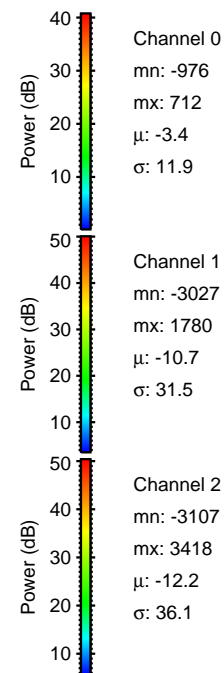

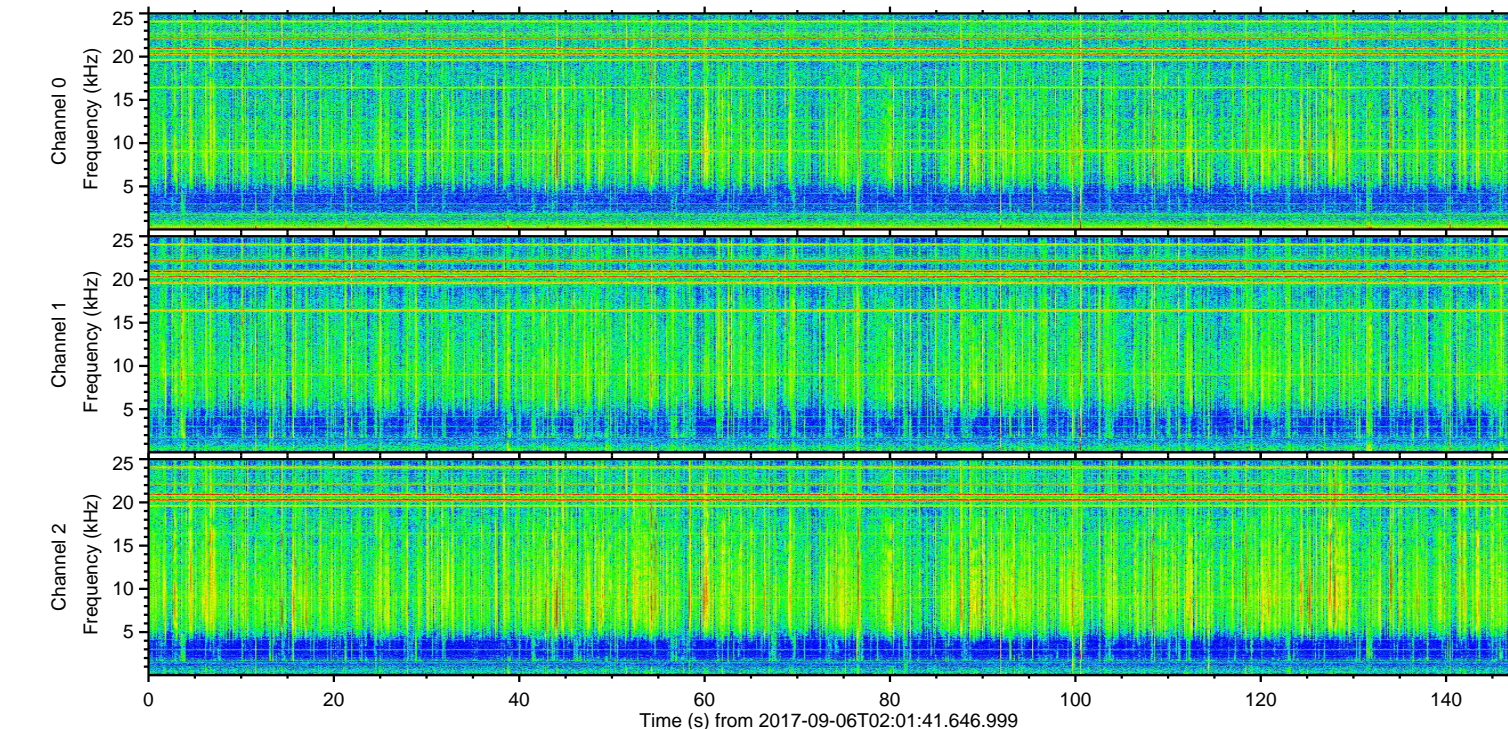
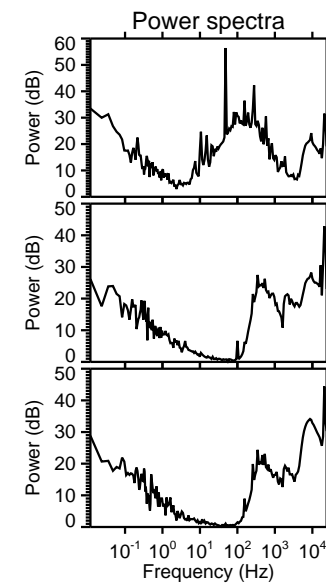
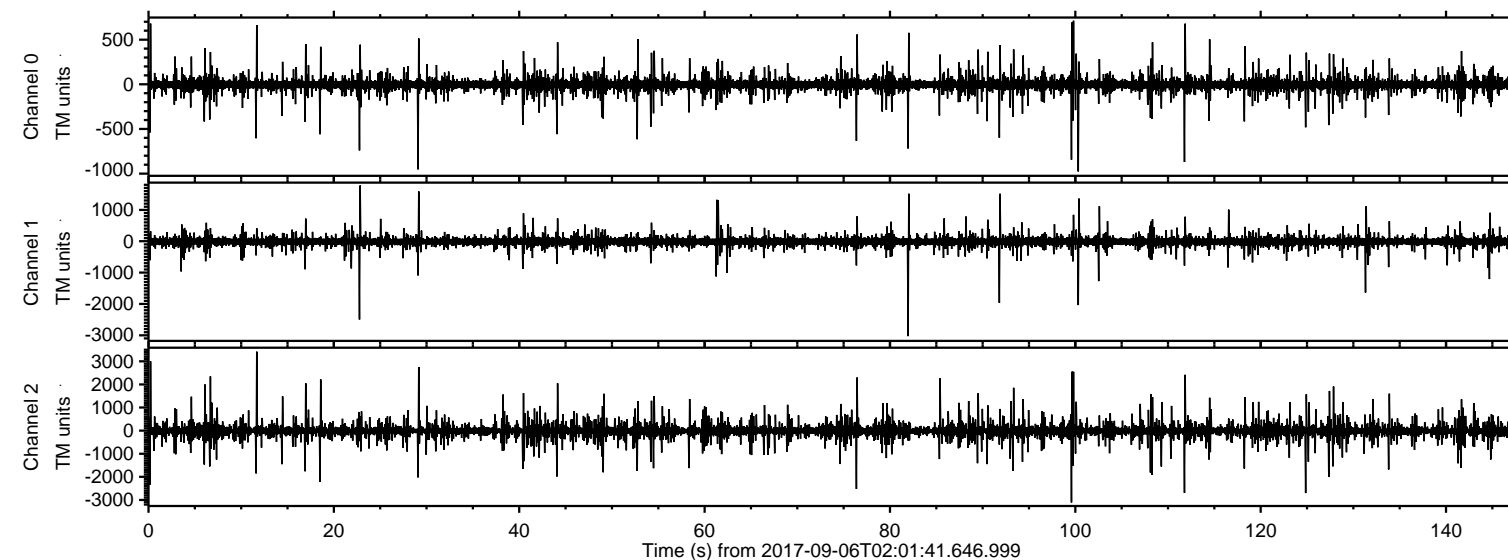

Processed Wed Sep 6 04:09:25 2017 by ELM ver.2012-10-06 from 001\_\_elm20170906\_020140\_\_dat00.bin

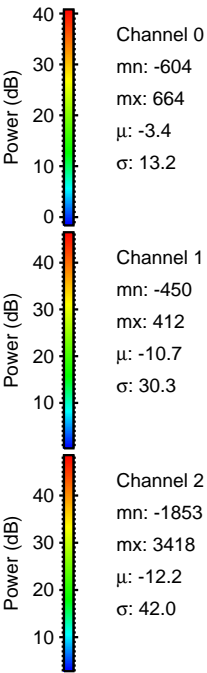
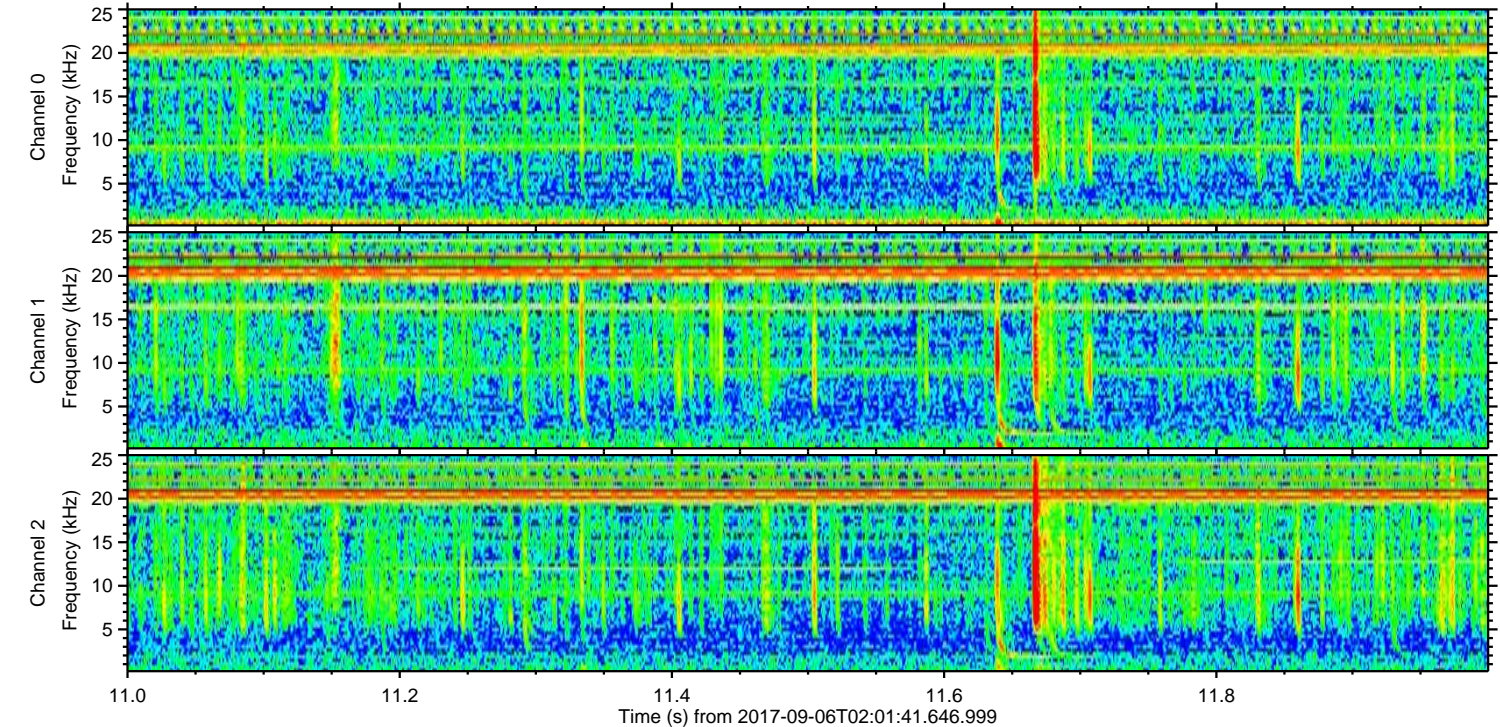
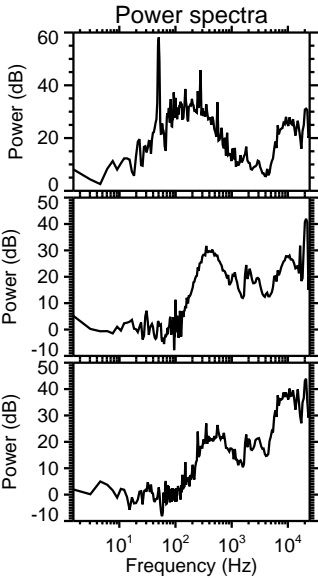
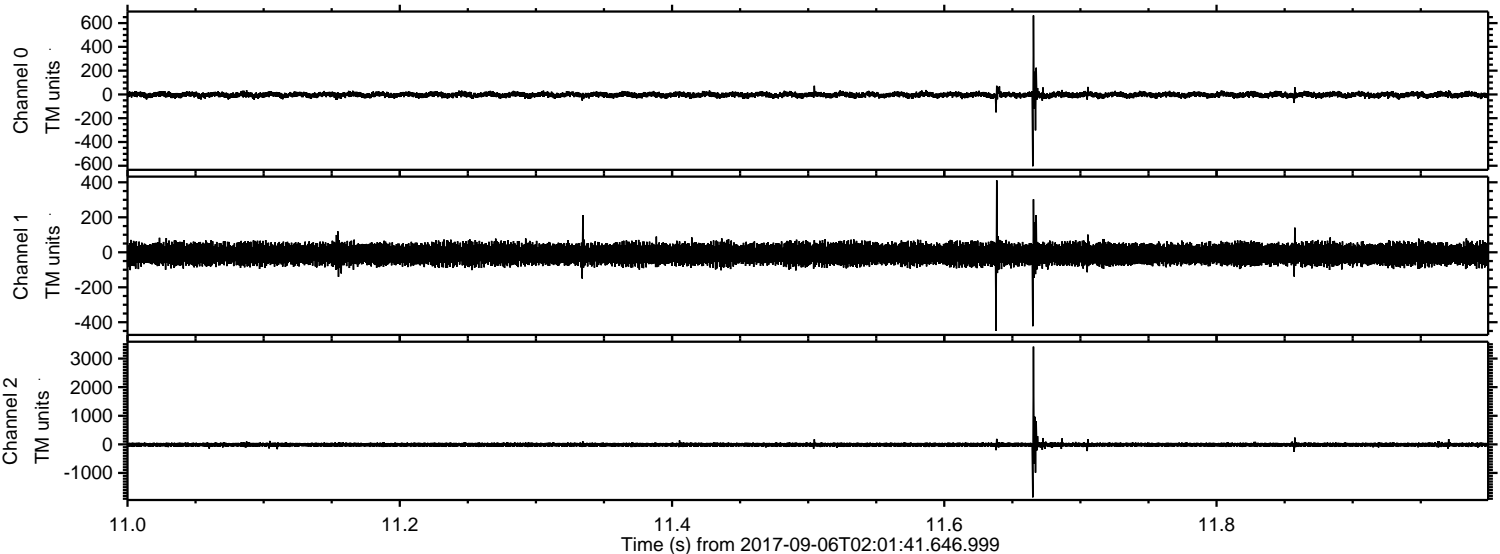



ELMAVAN 3D WAVEFORMS (Measured data sampled at 50 kHz) 51000 packets of 144 samples from 2017-09-06T02:01:41.646.999. Part 100/147

Processed Wed Sep 6 04:09:26 2017 by ELM ver.2012-10-06 from 001\_\_elm20170906\_020140\_\_dat00.bin

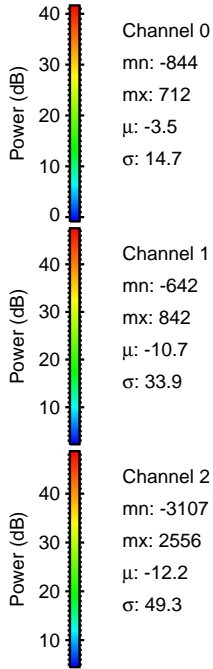
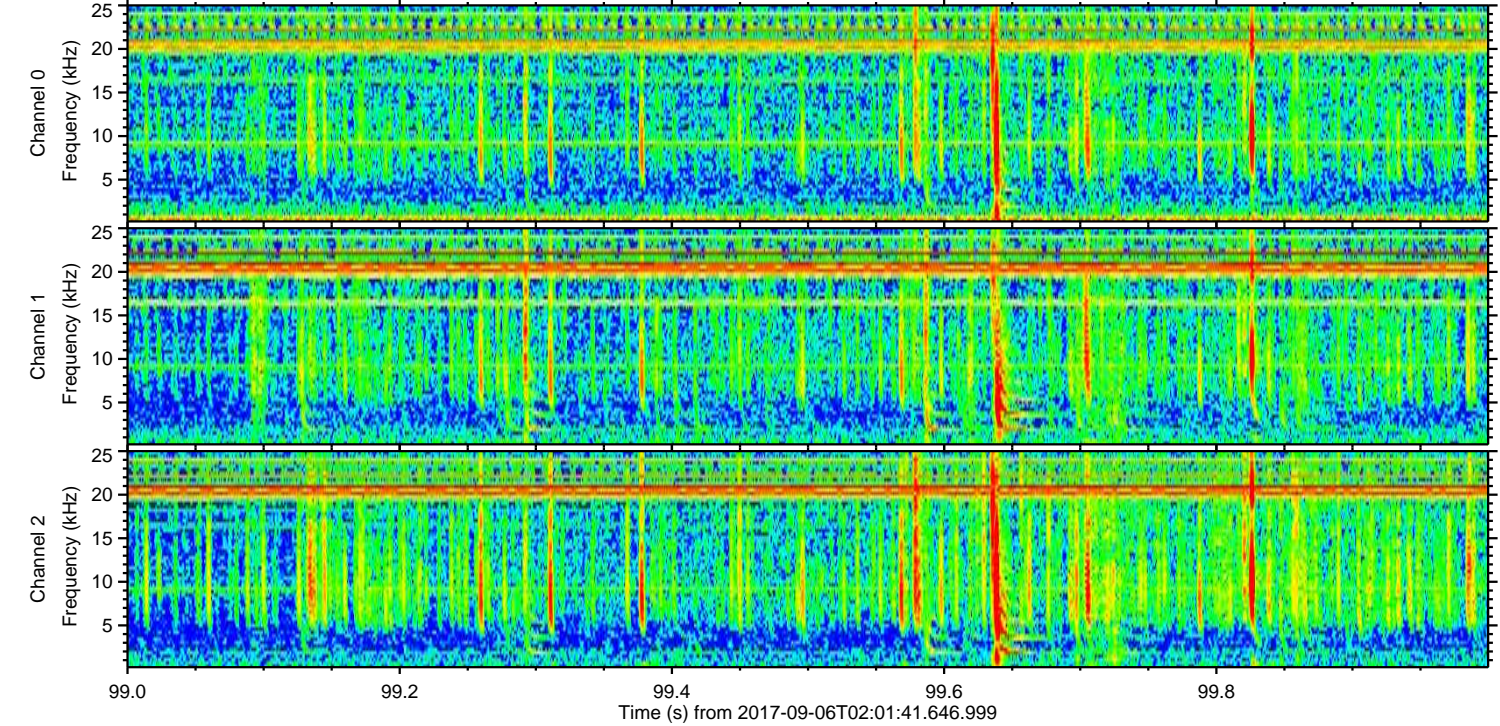
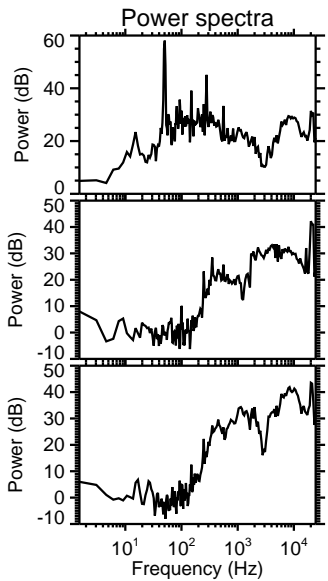
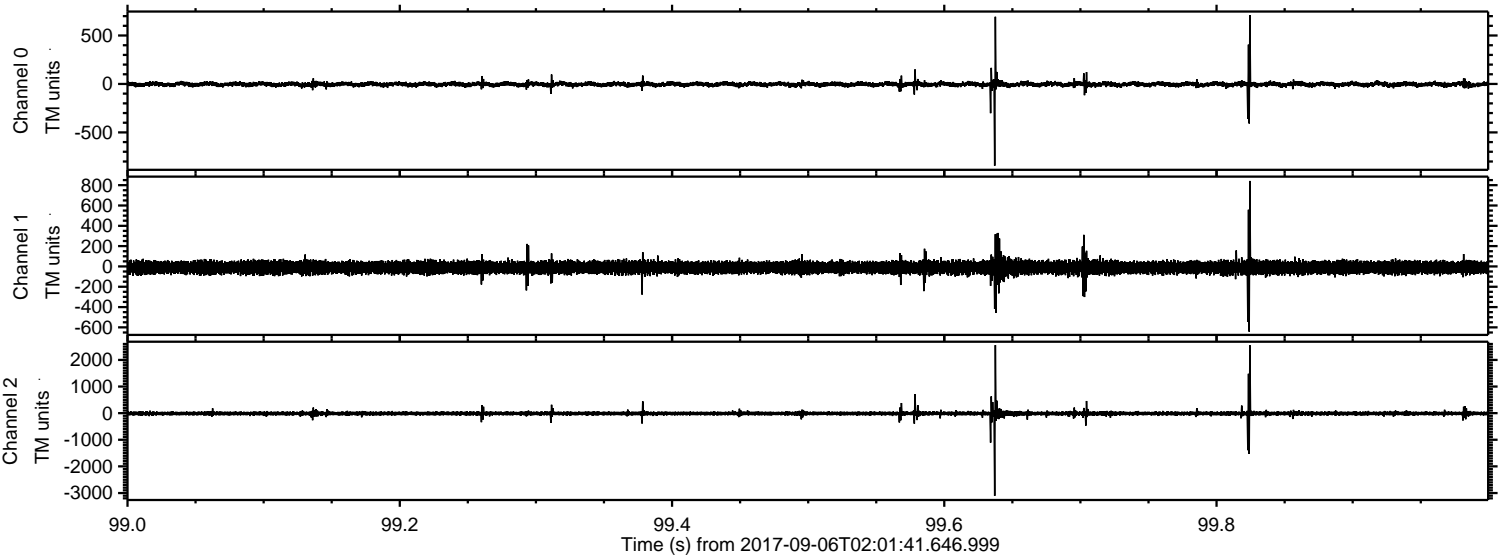



Processed Wed Sep 6 04:09:27 2017 by ELM ver.2012-10-06 from 001\_\_elm20170906\_020140\_\_dat00.bin

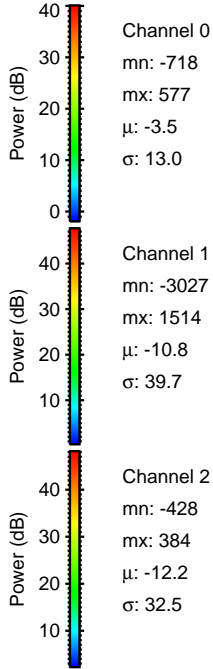
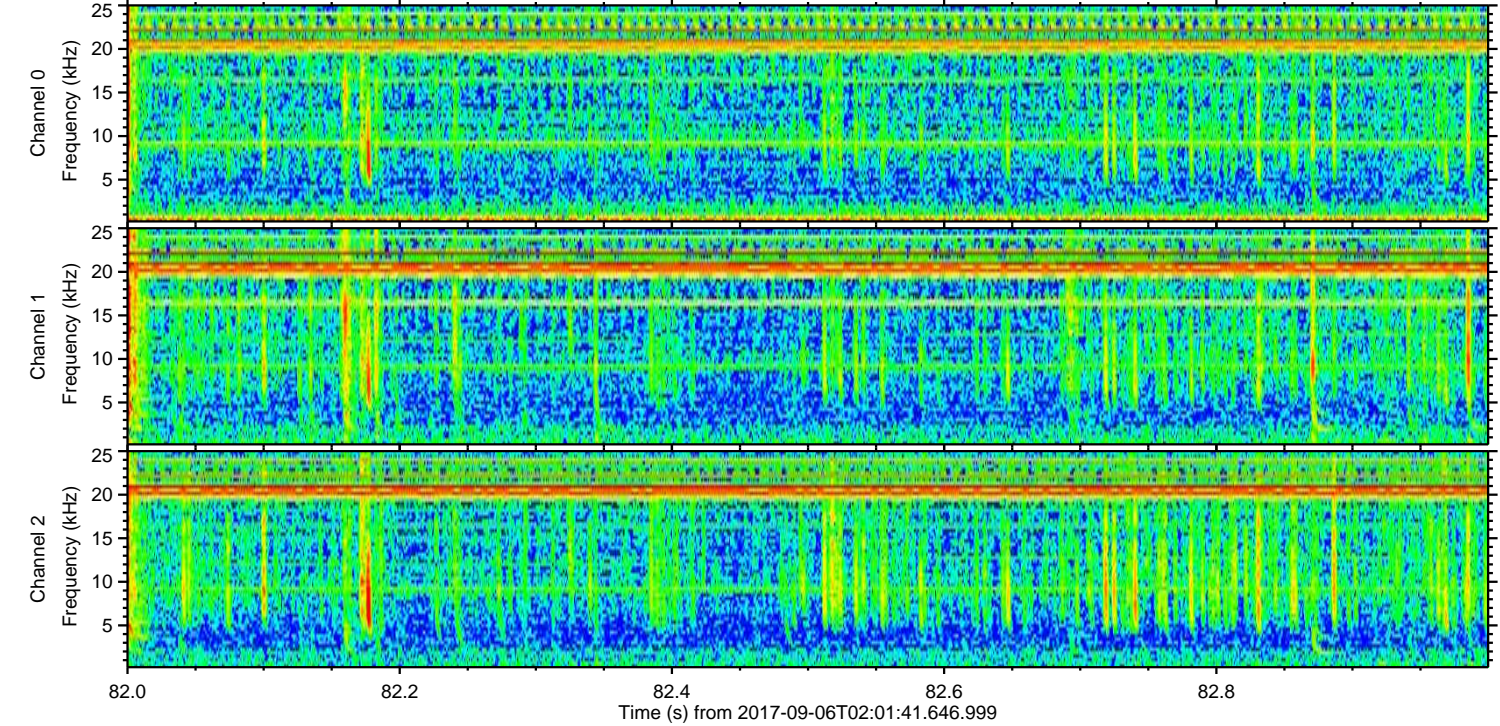
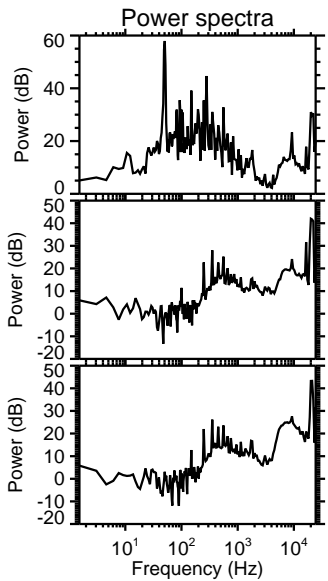
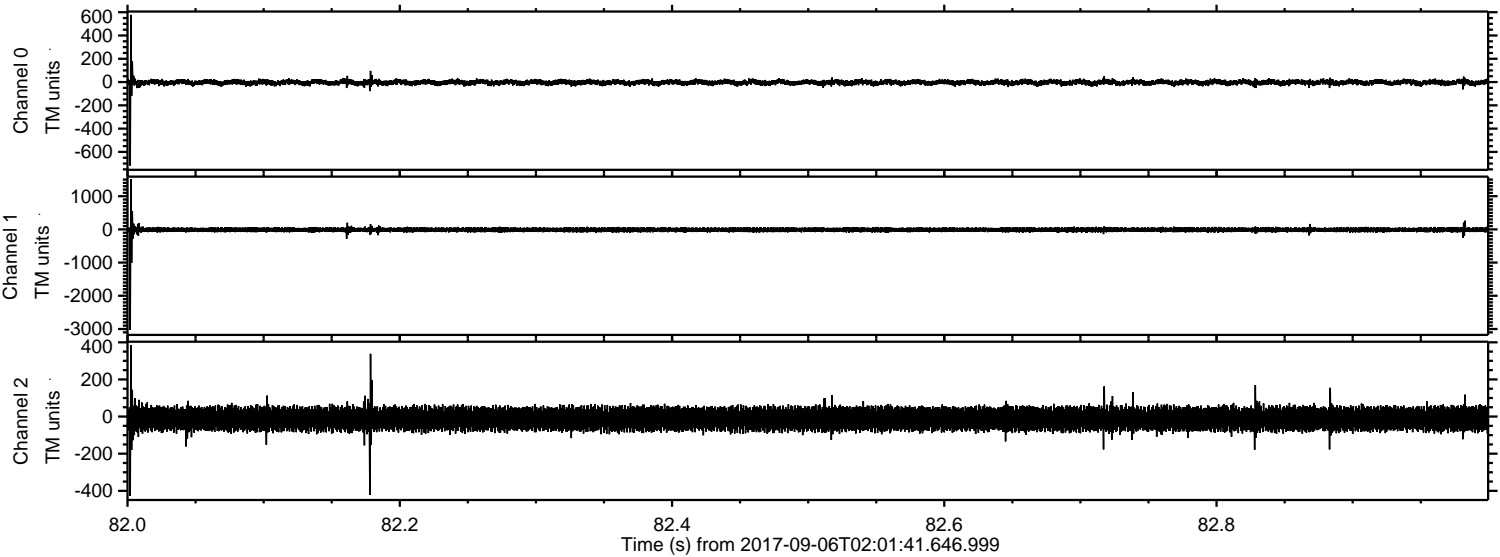



ELMAVAN 3D WAVEFORMS (Measured data sampled at 50 kHz) 51000 packets of 144 samples from 2017-09-06T02:01:41.646.999. Part 1/147

Processed Wed Sep 6 04:09:27 2017 by ELM ver.2012-10-06 from 001\_\_elm20170906\_020140\_\_dat00.bin

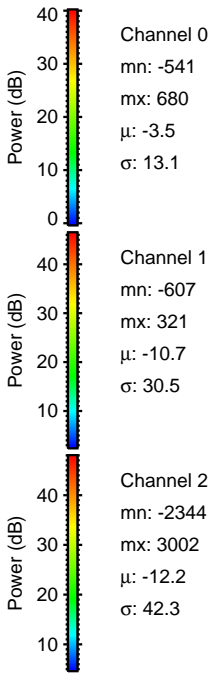
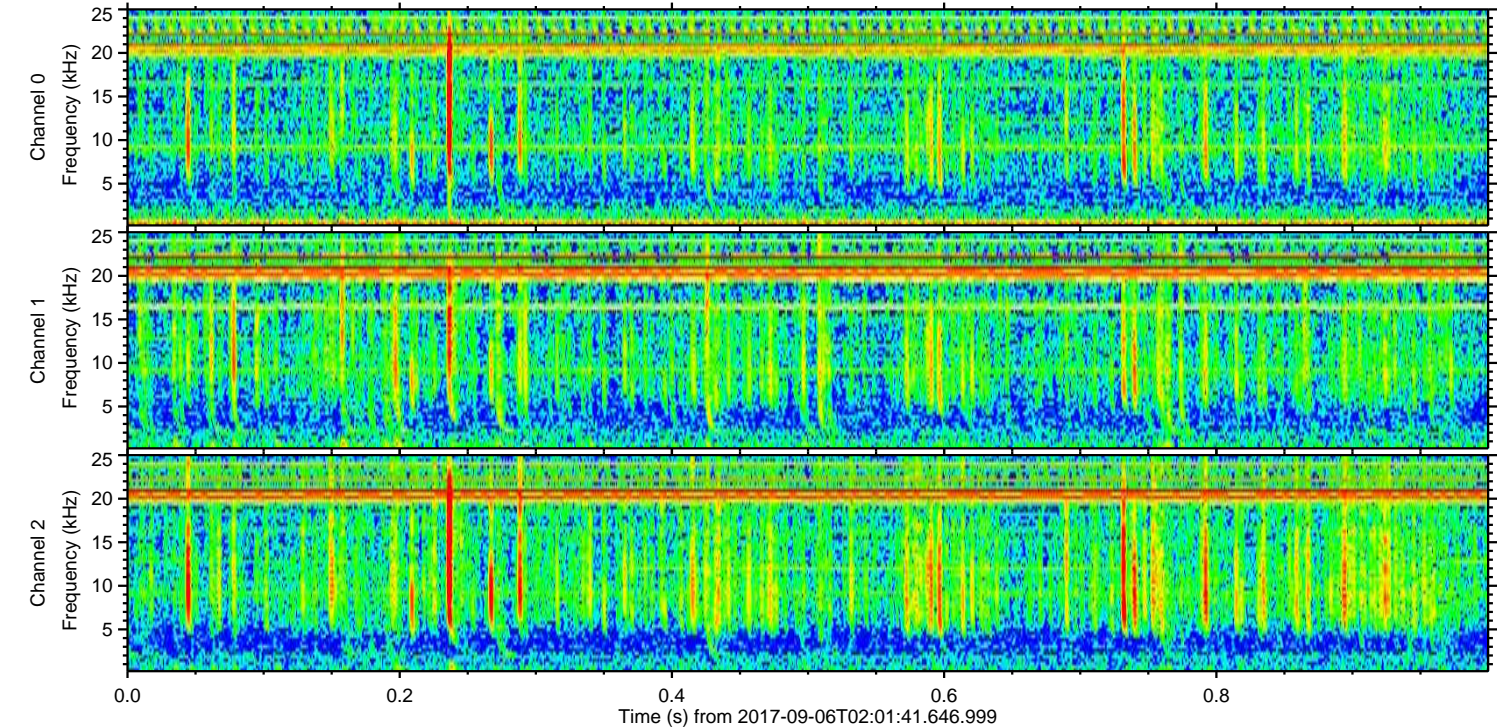
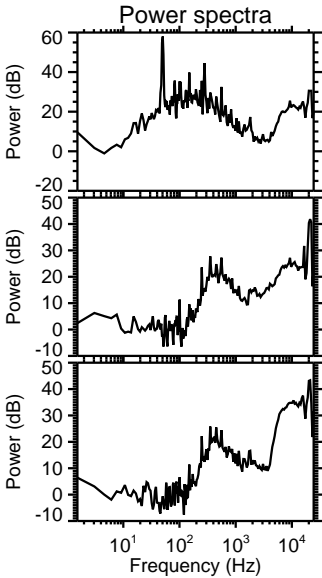
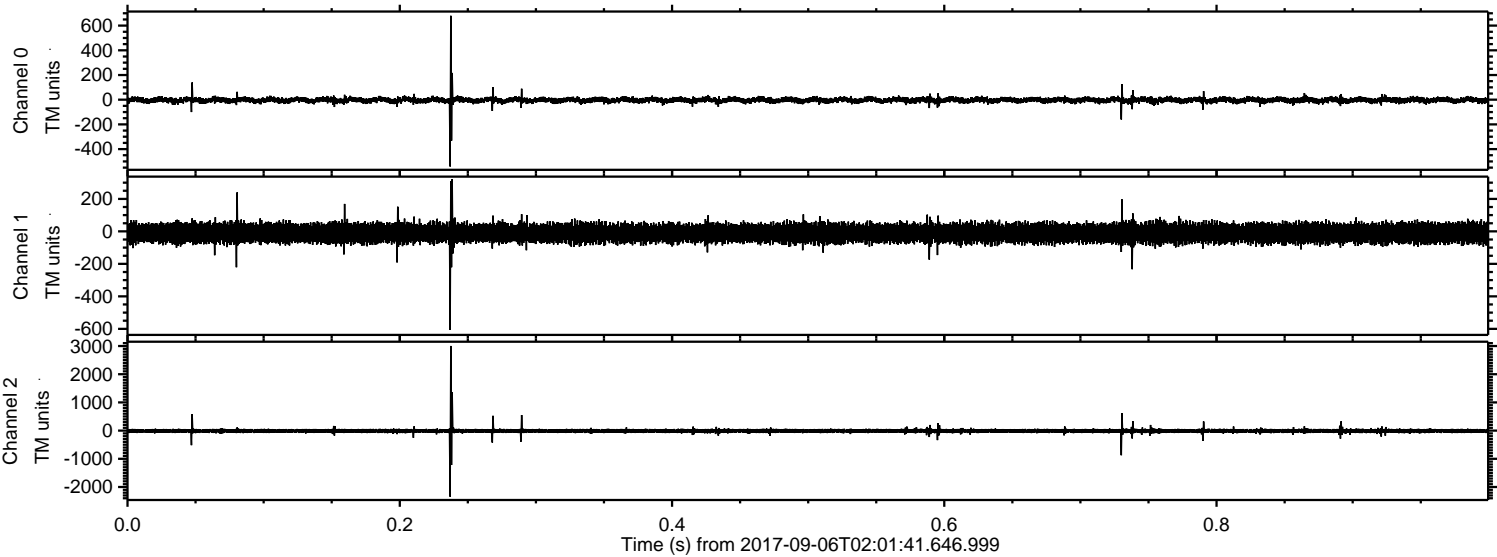



Processed Wed Sep 6 04:09:28 2017 by ELM ver.2012-10-06 from 001\_\_elm20170906\_020140\_\_dat00.bin

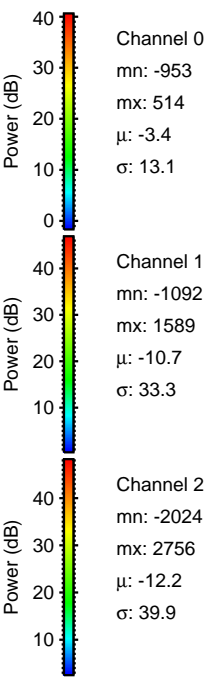
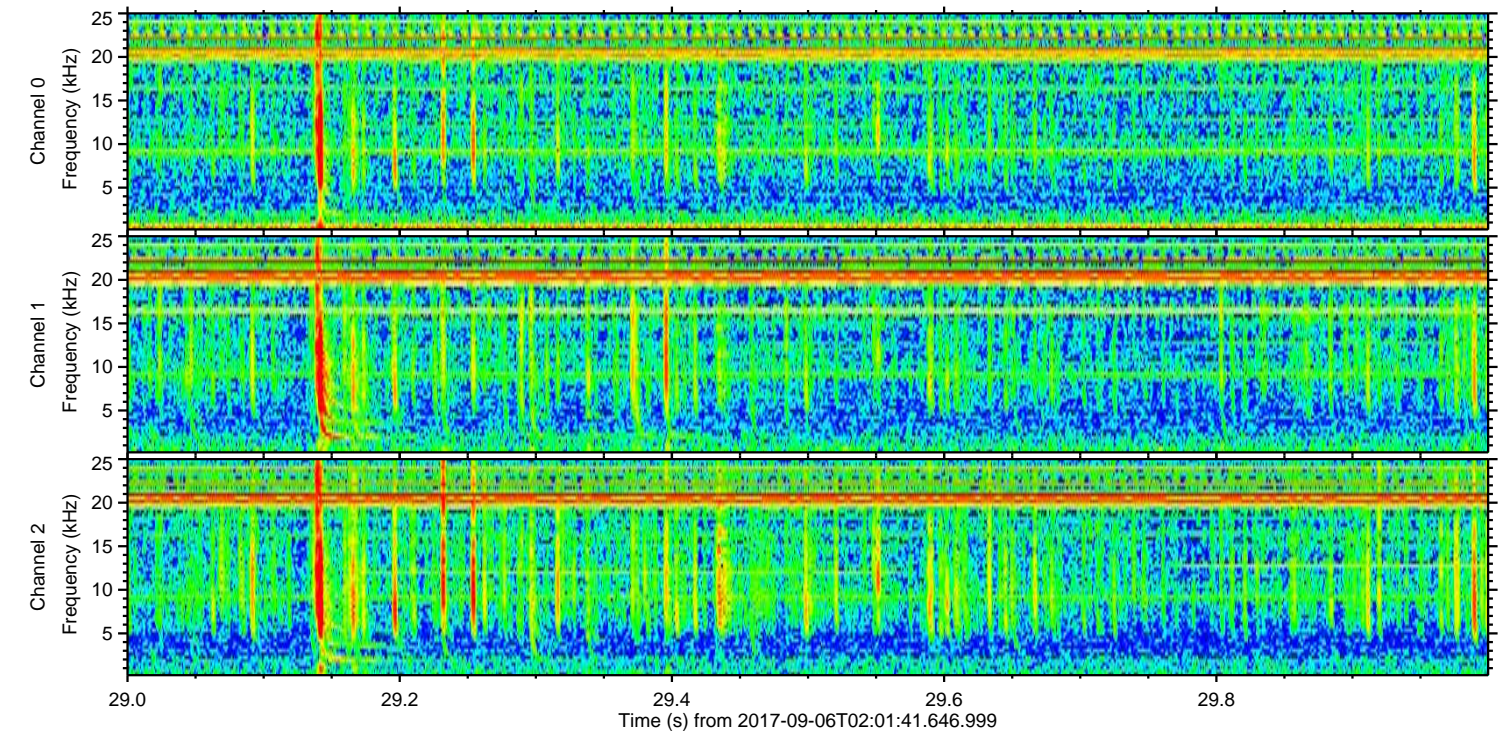
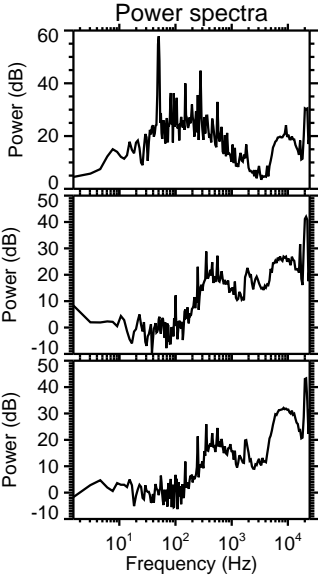
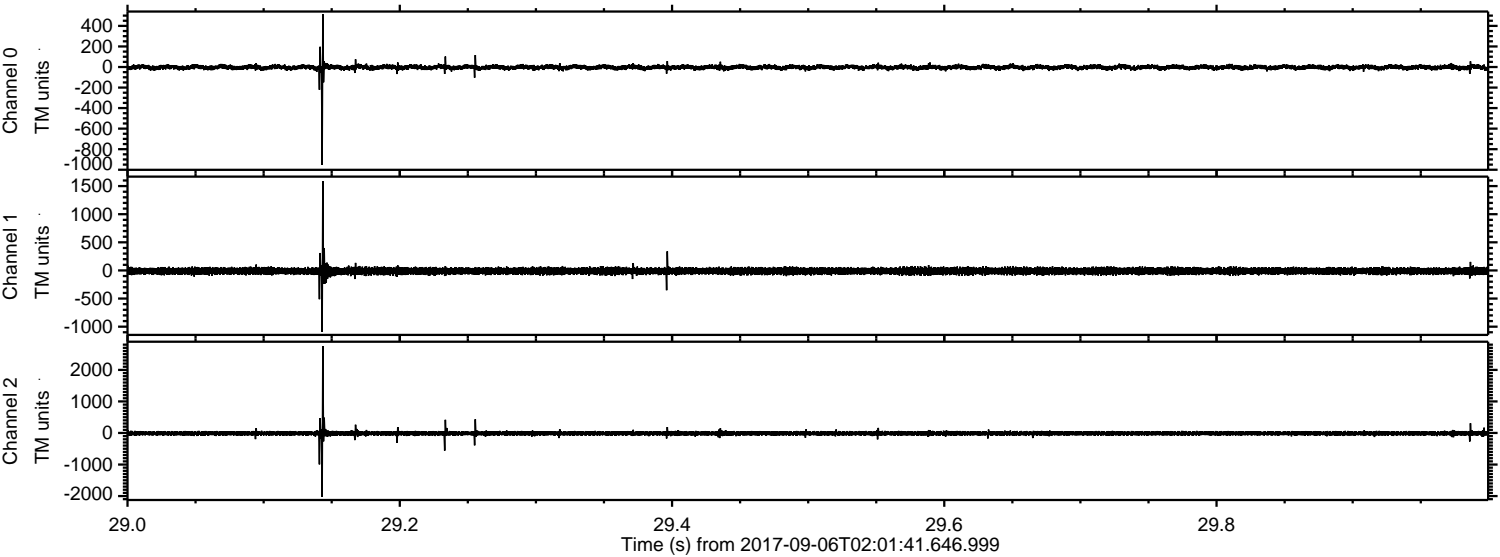

Channel 0  
mn: -953  
mx: 514  
 $\mu$ : -3.4  
 $\sigma$ : 13.1

Channel 1  
mn: -1092  
mx: 1589  
 $\mu$ : -10.7  
 $\sigma$ : 33.3

Channel 2  
mn: -2024  
mx: 2756  
 $\mu$ : -12.2  
 $\sigma$ : 39.9



ELMAVAN 3D WAVEFORMS (Measured data sampled at 50 kHz) 51000 packets of 144 samples from 2017-09-06T02:01:41.646.999. Part 125/147

Processed Wed Sep 6 04:09:29 2017 by ELM ver.2012-10-06 from 001\_\_elm20170906\_020140\_\_dat00.bin

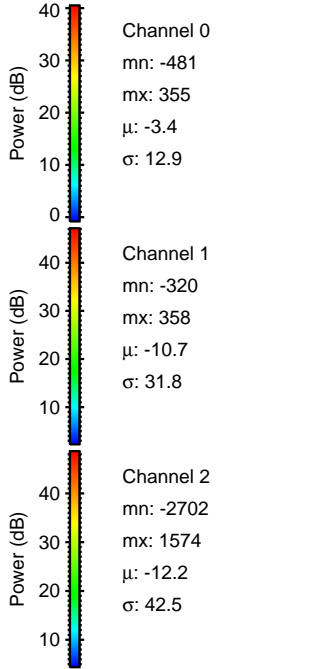
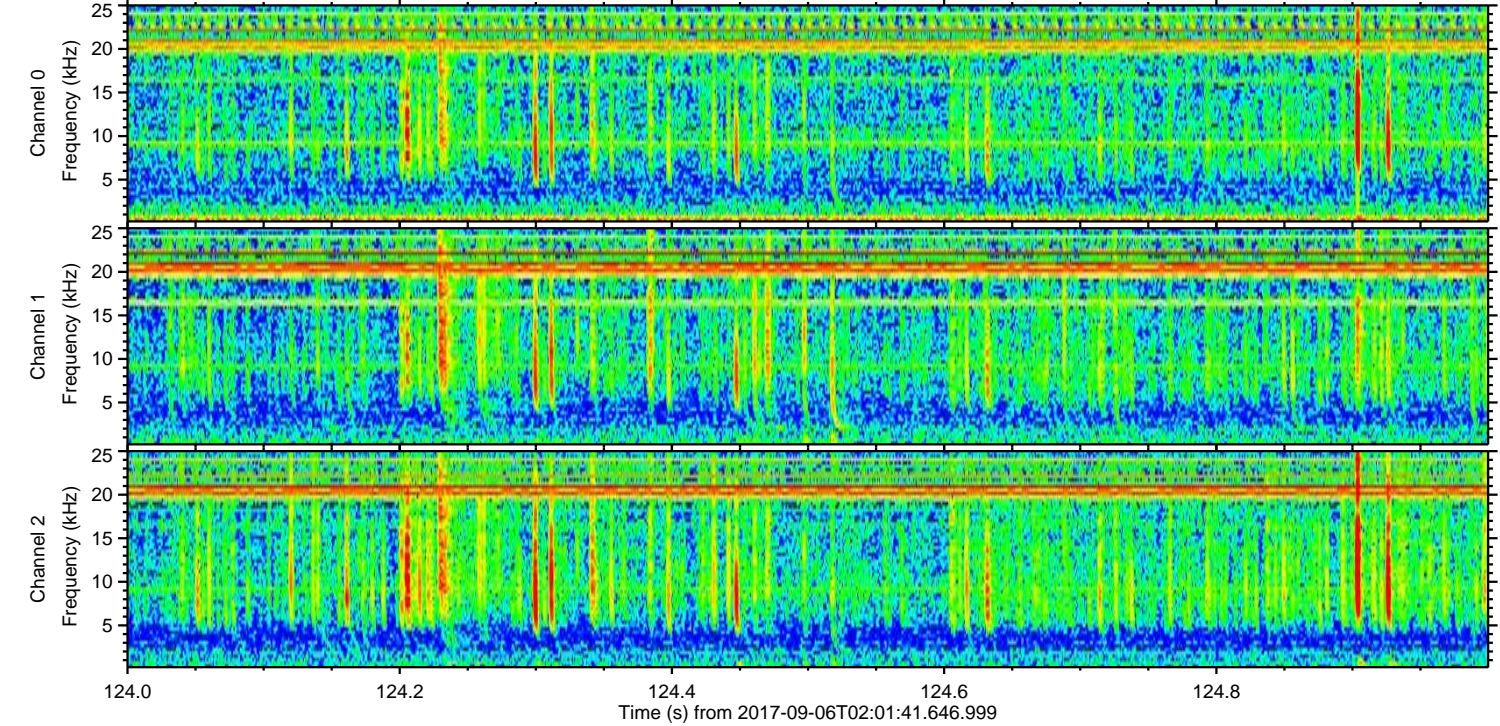
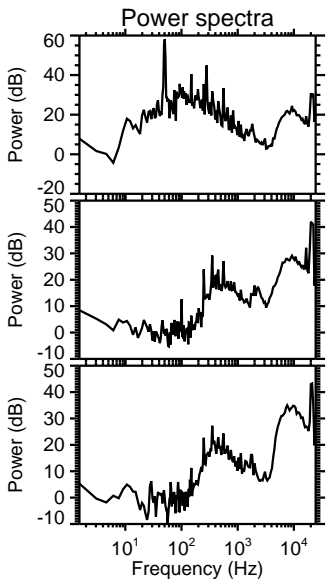
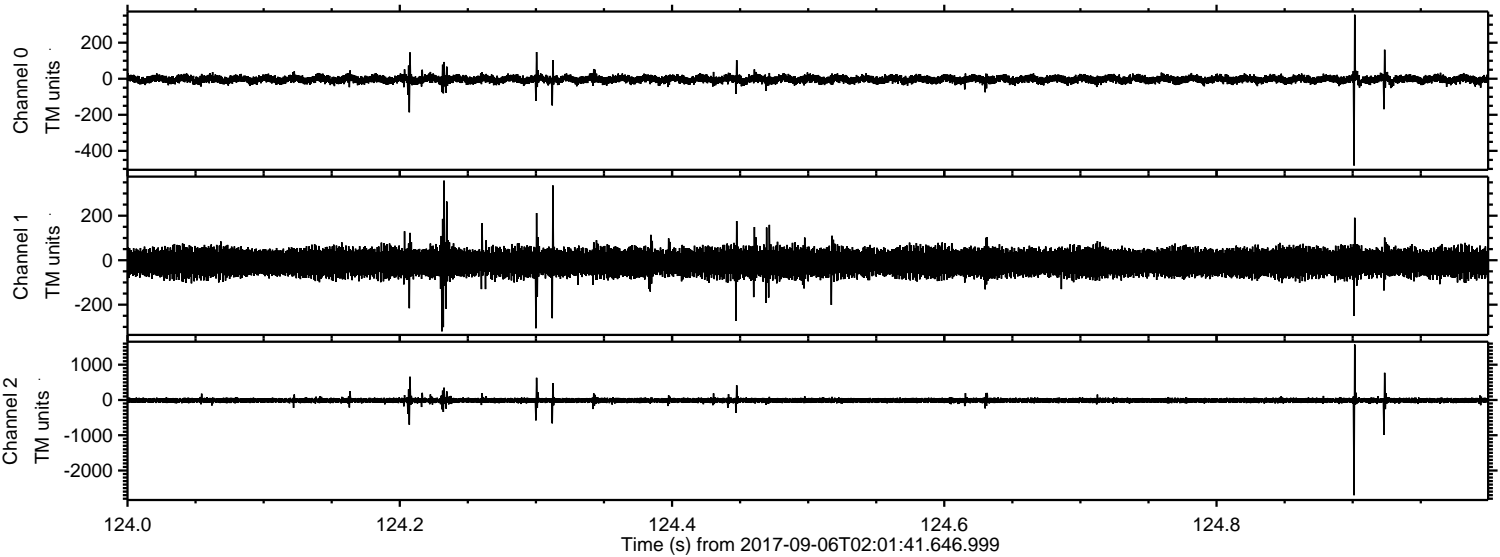



ELMAVAN 3D WAVEFORMS (Measured data sampled at 50 kHz) 51000 packets of 144 samples from 2017-09-06T02:01:41.646.999. Part 112/147

Processed Wed Sep 6 04:09:29 2017 by ELM ver.2012-10-06 from 001\_\_elm20170906\_020140\_\_dat00.bin

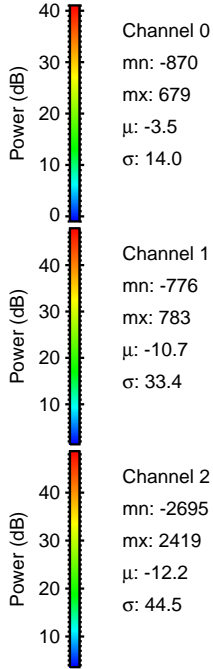
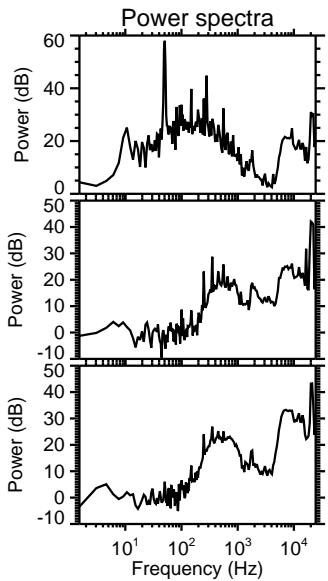
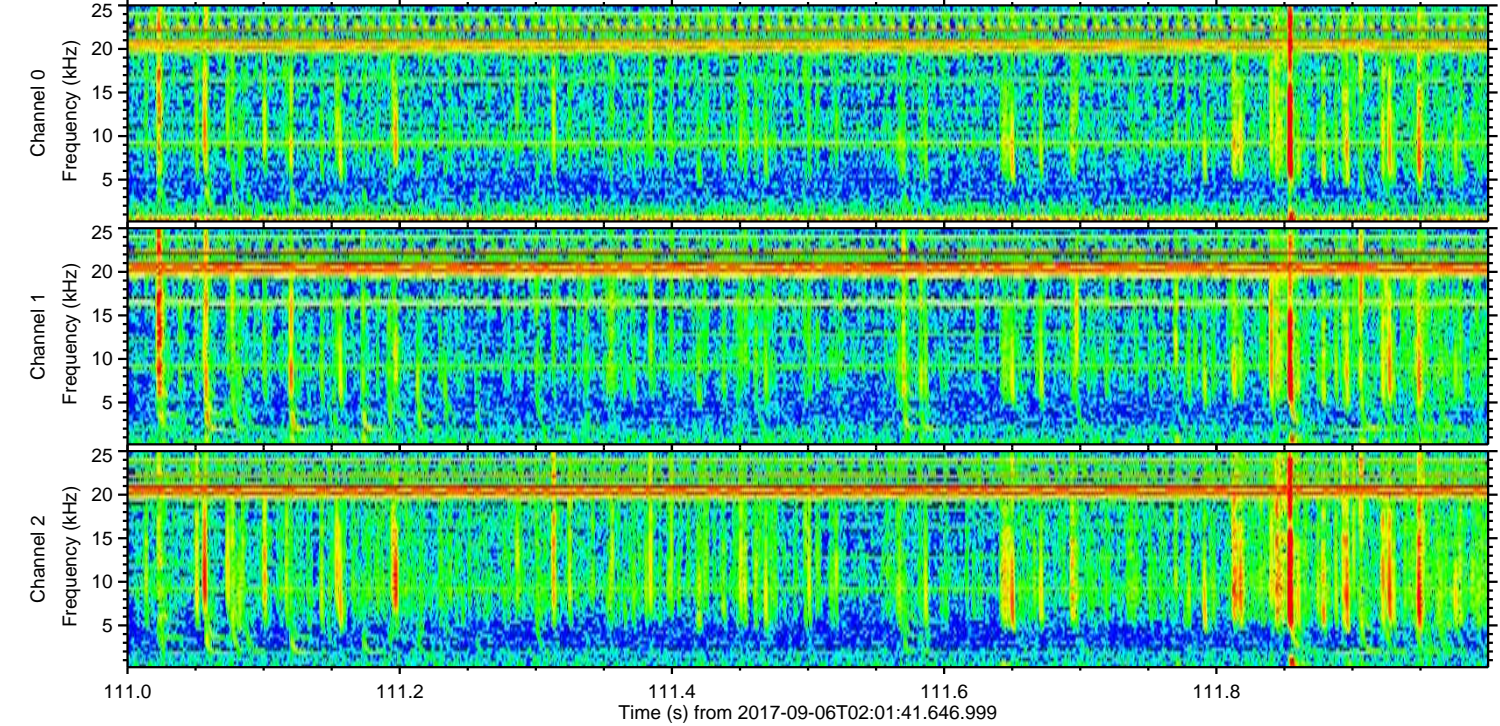
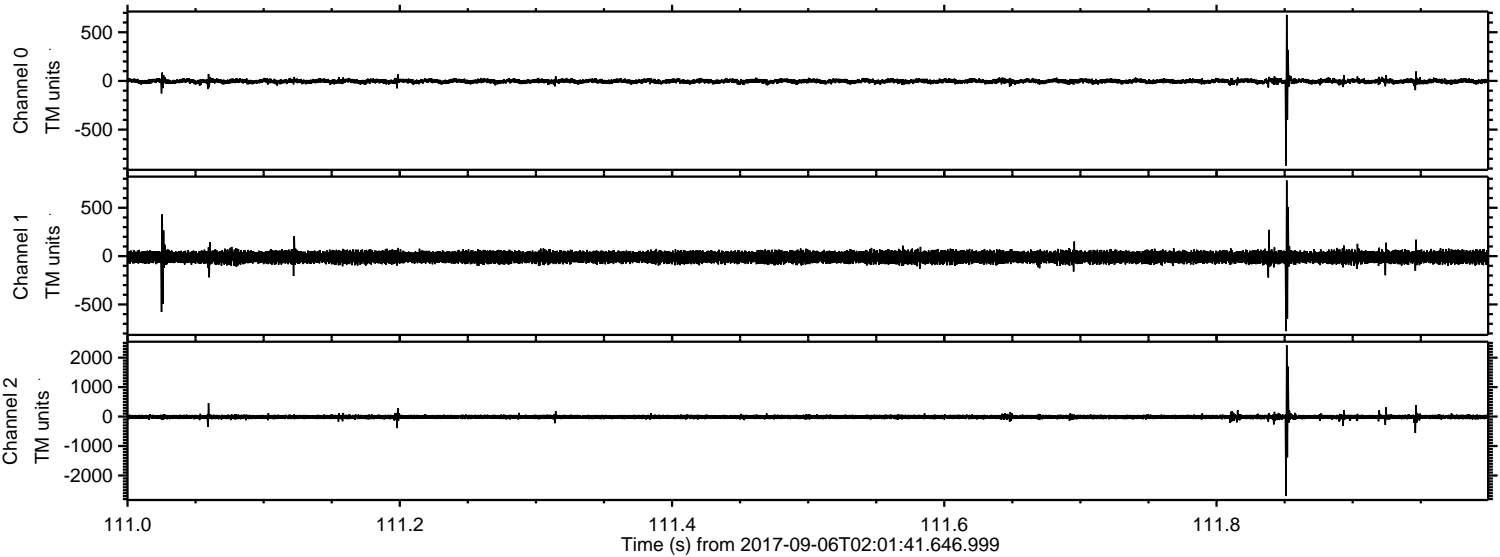

Channel 0  
mn: -870  
mx: 679  
 $\mu$ : -3.5  
 $\sigma$ : 14.0

Channel 1  
mn: -776  
mx: 783  
 $\mu$ : -10.7  
 $\sigma$ : 33.4

Channel 2  
mn: -2695  
mx: 2419  
 $\mu$ : -12.2  
 $\sigma$ : 44.5



Processed Wed Sep 6 04:09:30 2017 by ELM ver.2012-10-06 from 001\_\_elm20170906\_020140\_\_dat00.bin

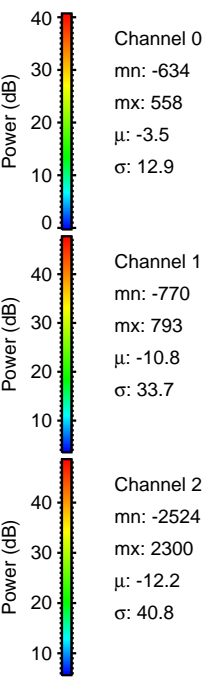
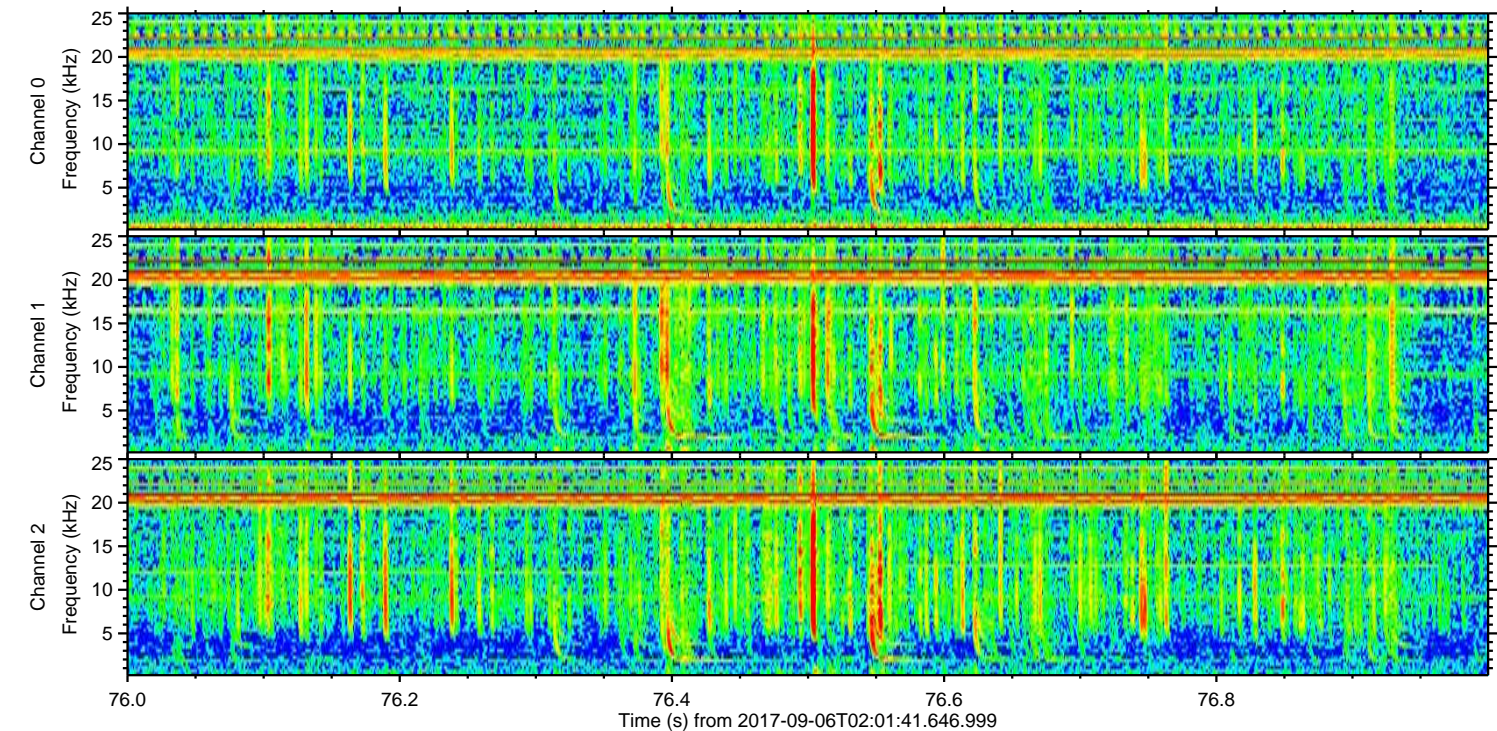
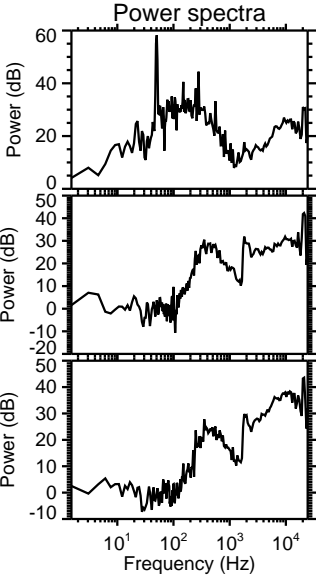
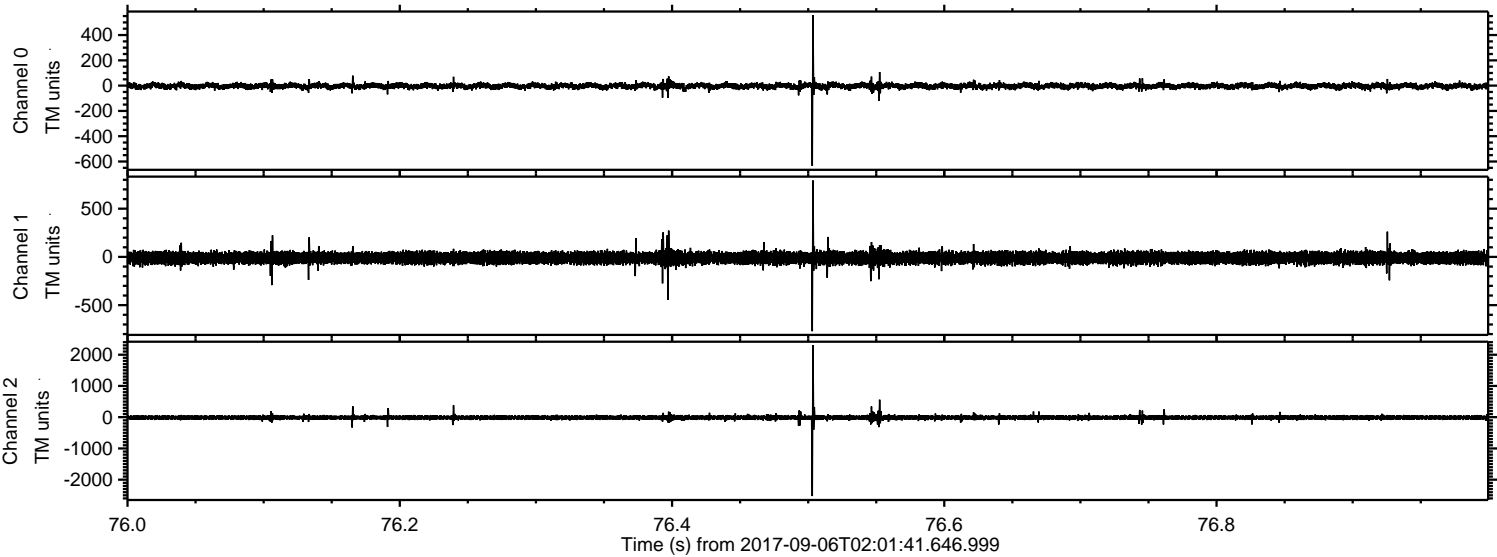



Processed Wed Sep 6 04:09:31 2017 by ELM ver.2012-10-06 from 001\_\_elm20170906\_020140\_\_dat00.bin

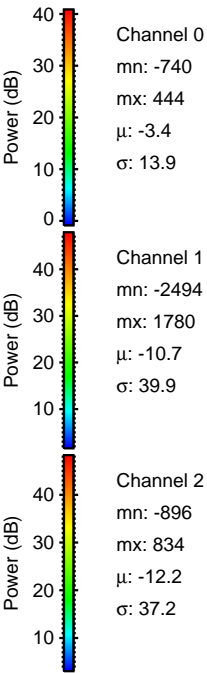
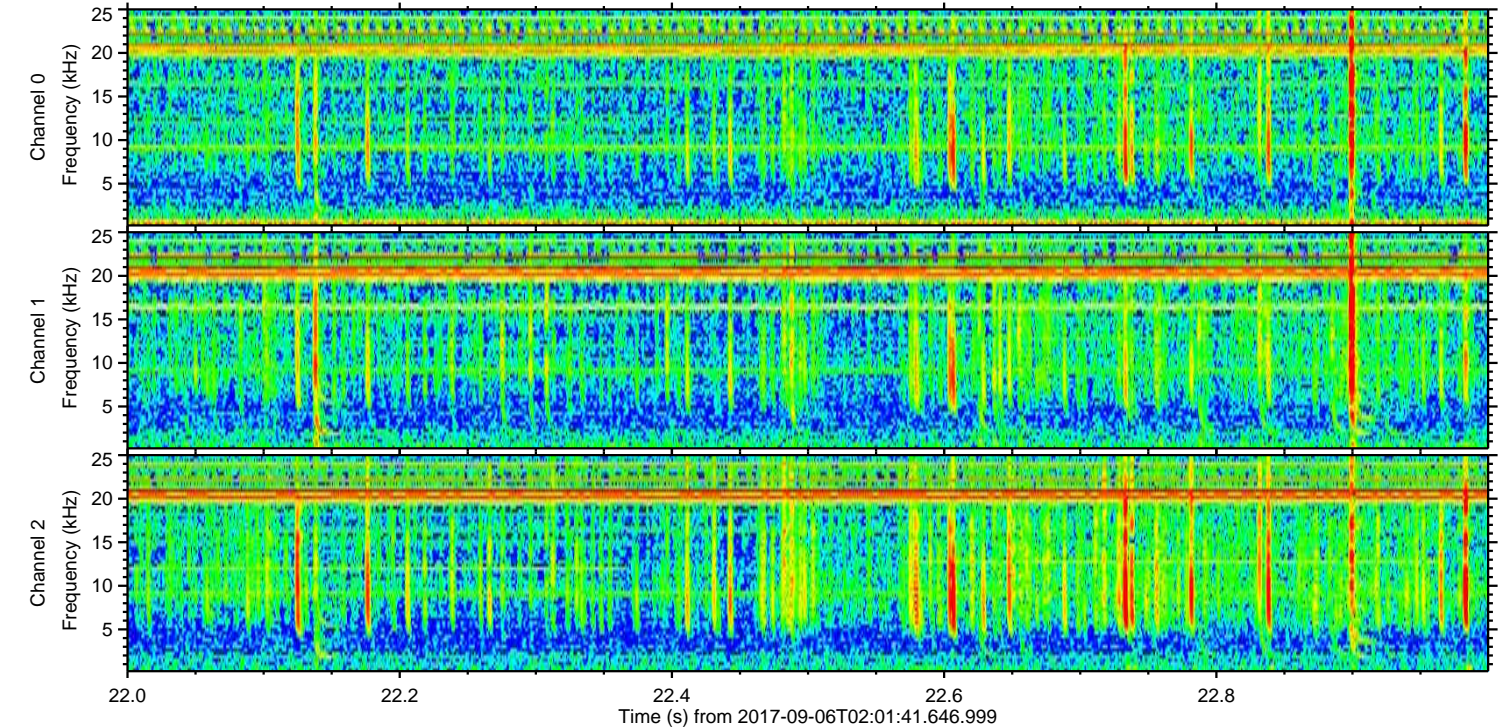
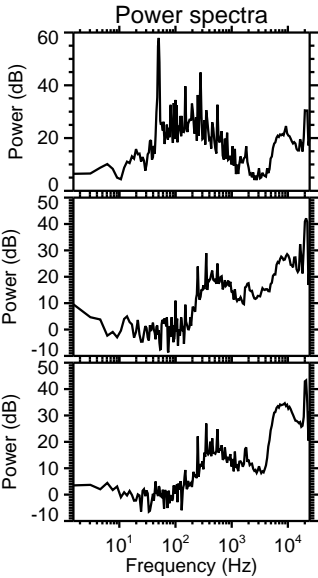
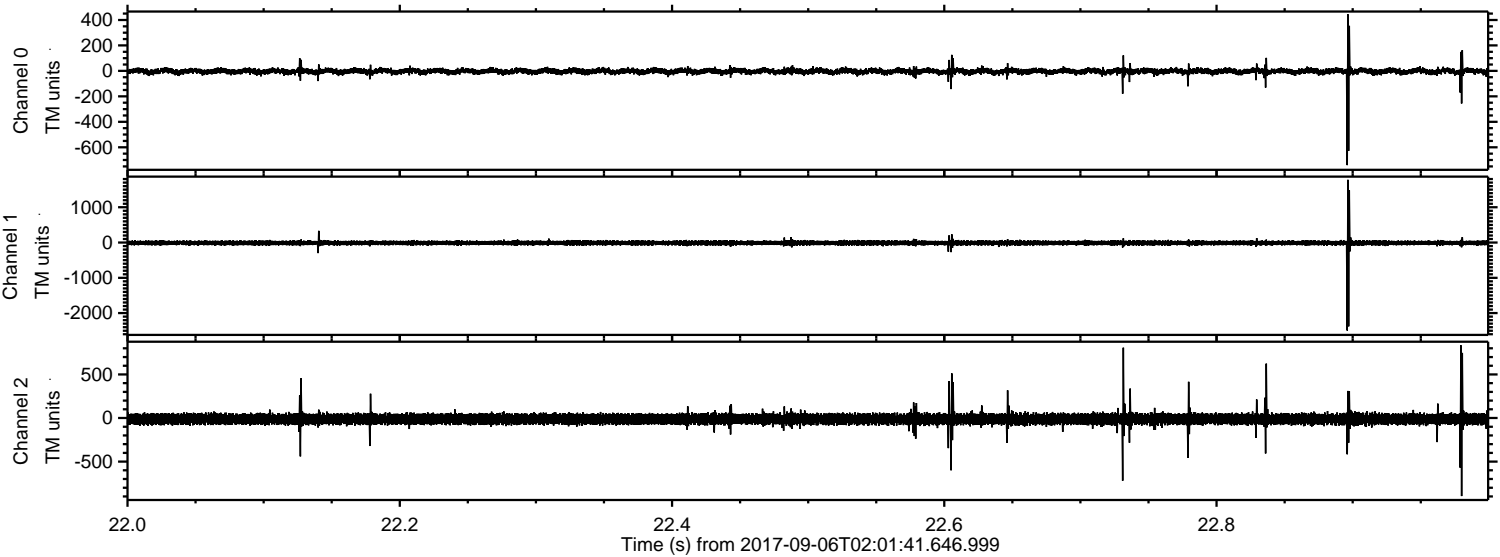



Processed Wed Sep 6 04:09:32 2017 by ELM ver.2012-10-06 from 001\_\_elm20170906\_020140\_\_dat00.bin

