

ELMAVAN 3D WAVEFORMS (Measured data sampled at 50 kHz) 51000 packets of 144 samples from 2017-09-06T01:06:39.457.999.

Processed Wed Sep 6 03:14:28 2017 by ELM ver.2012-10-06 from 001__elm20170906_010638__dat00.bin

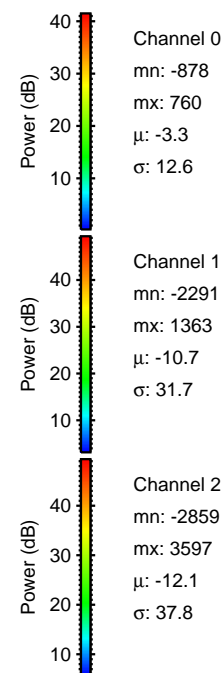

Processed Wed Sep 6 03:14:34 2017 by ELM ver.2012-10-06 from 001__elm20170906_010638__dat00.bin

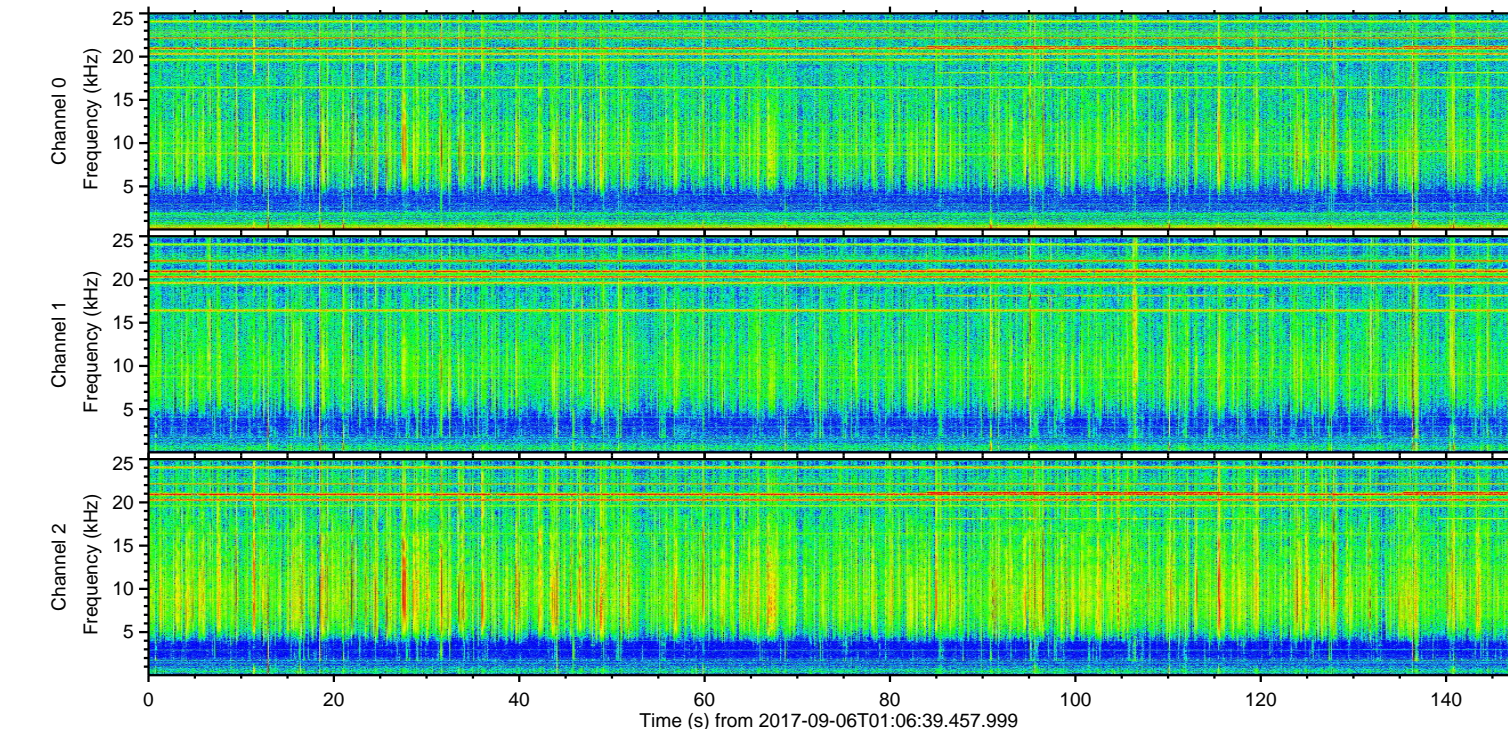
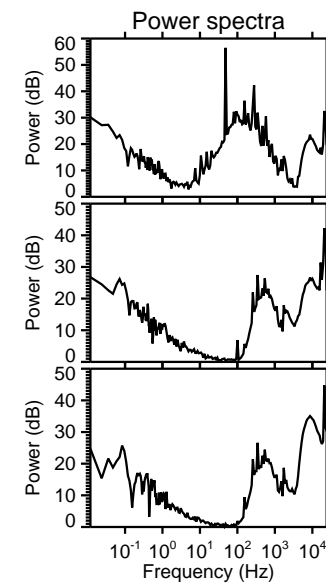
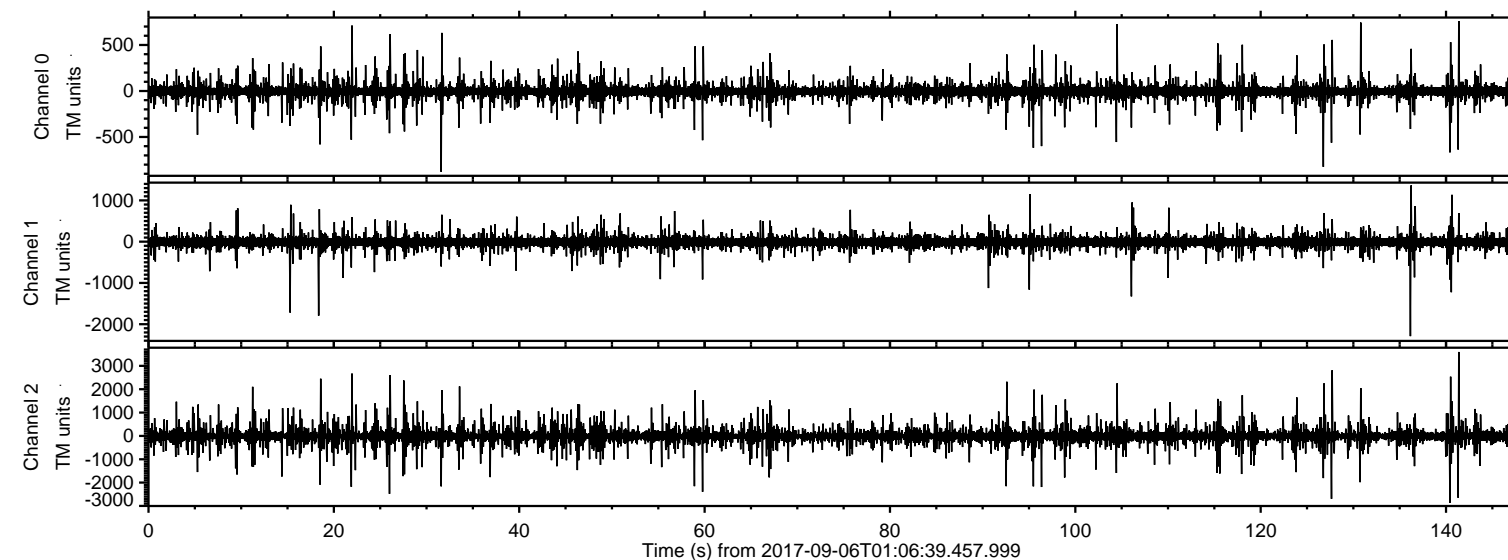
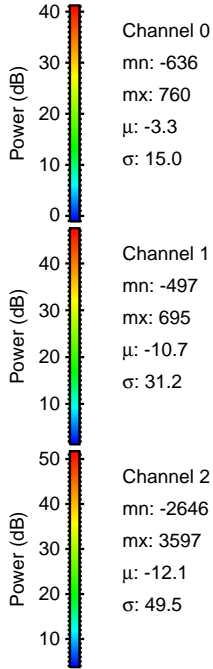
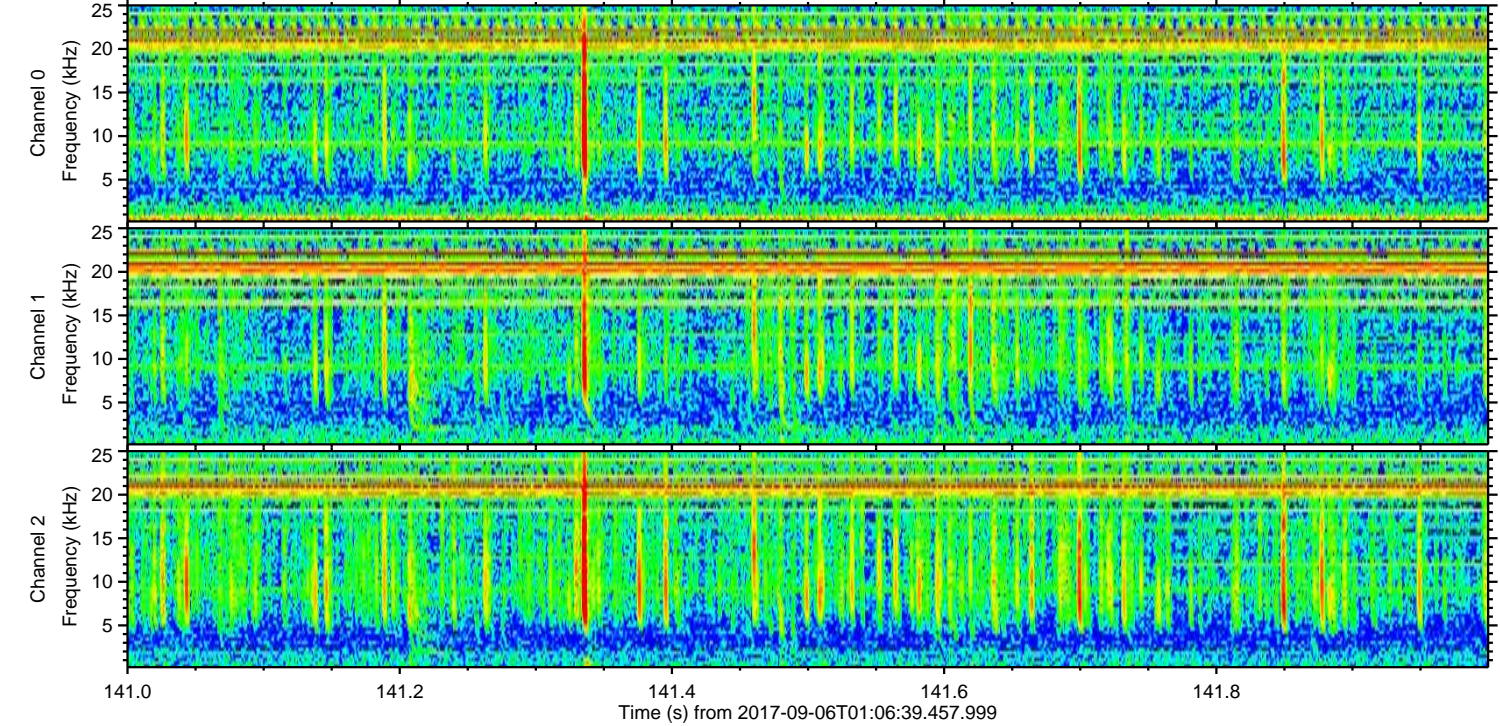
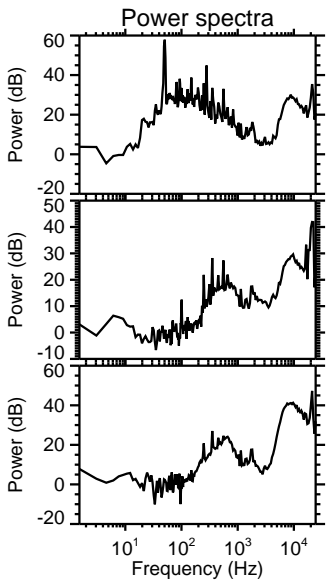
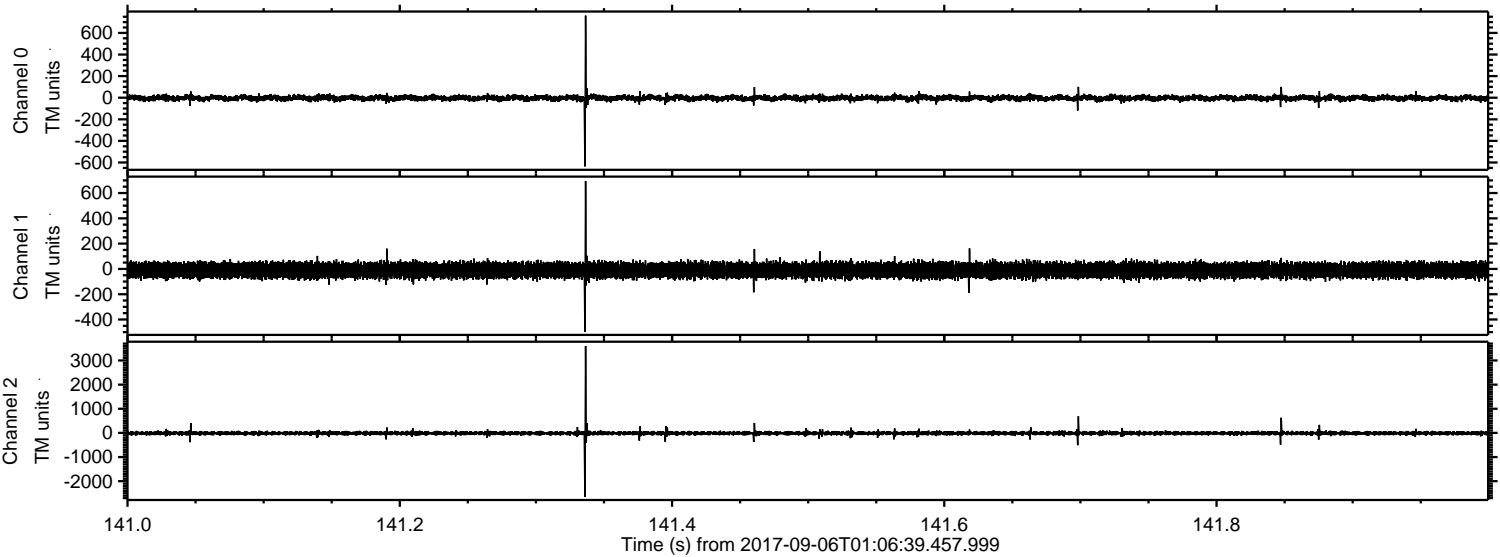

ELMAVAN 3D WAVEFORMS (Measured data sampled at 50 kHz) 51000 packets of 144 samples from 2017-09-06T01:06:39.457.999. Part 141/147

Processed Wed Sep 6 03:14:35 2017 by ELM ver.2012-10-06 from 001__elm20170906_010638__dat00.bin

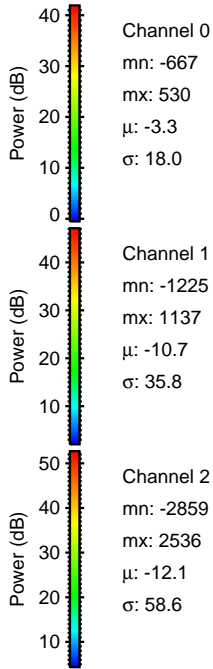
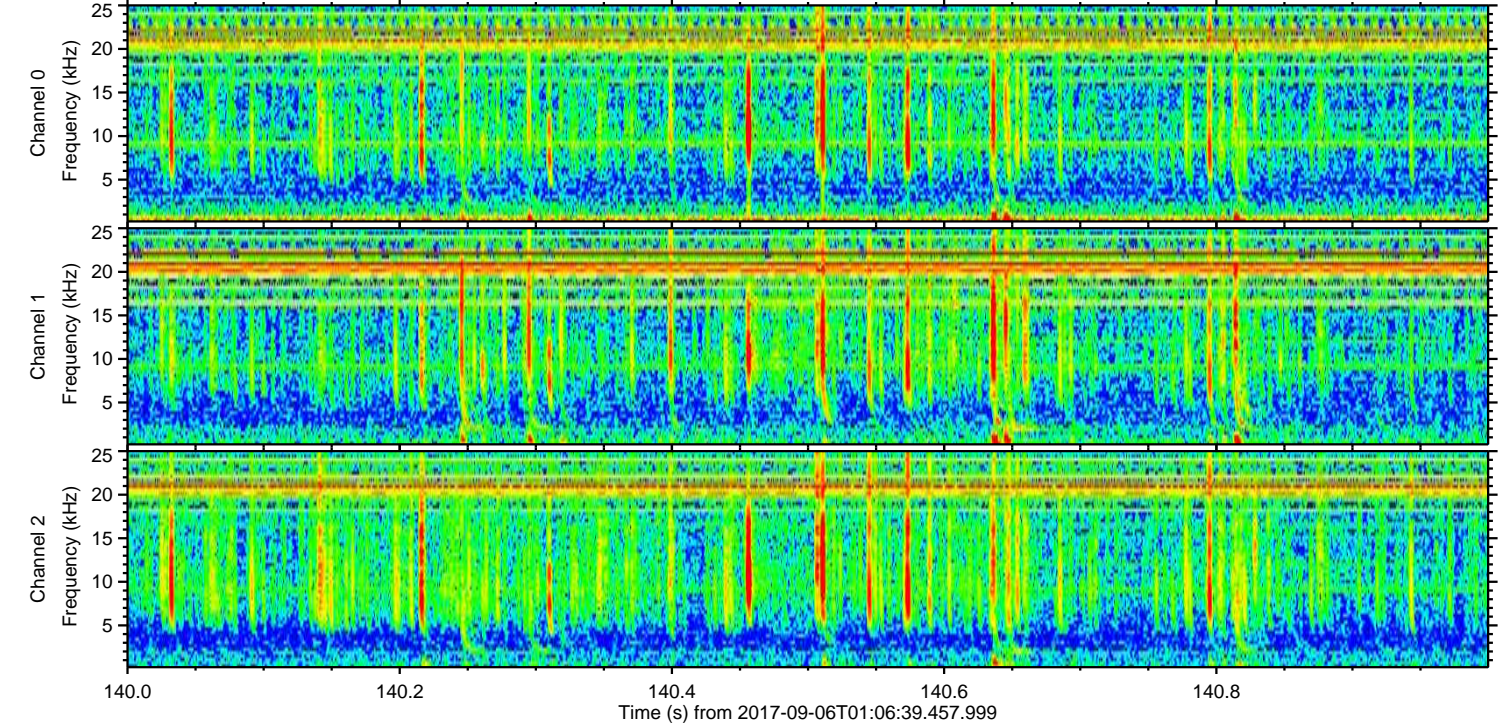
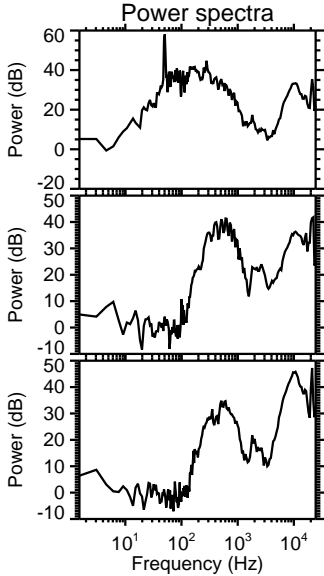
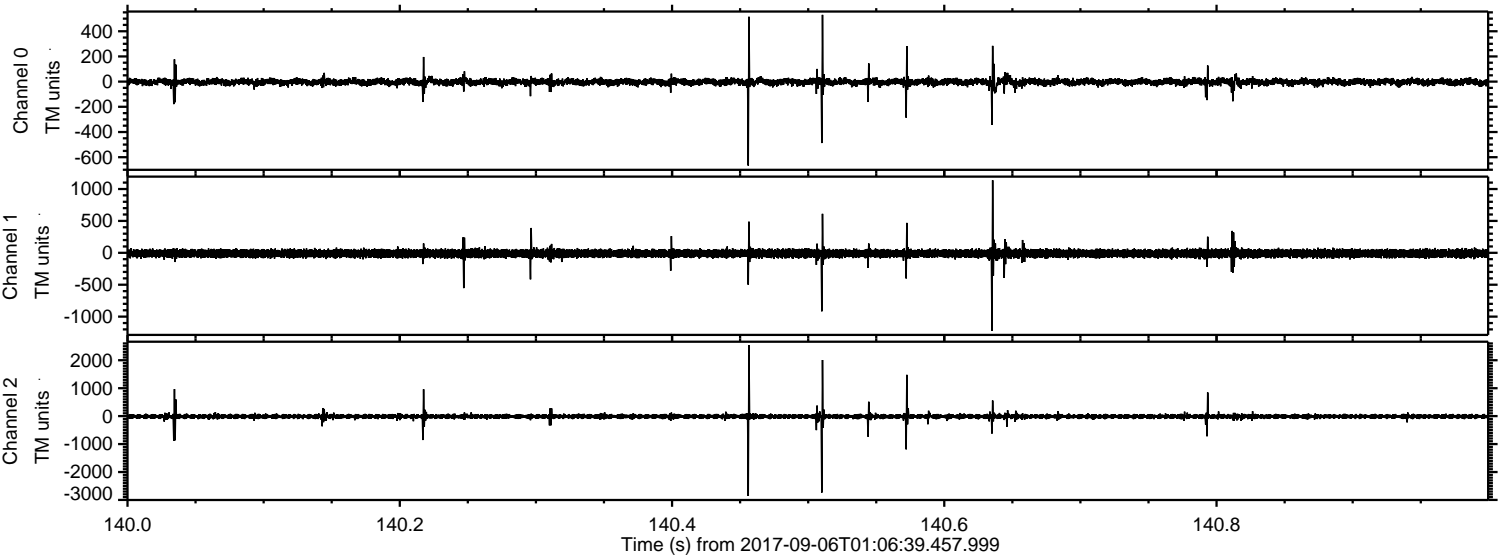

ELMAVAN 3D WAVEFORMS (Measured data sampled at 50 kHz) 51000 packets of 144 samples from 2017-09-06T01:06:39.457.999. Part 128/147

Processed Wed Sep 6 03:14:36 2017 by ELM ver.2012-10-06 from 001__elm20170906_010638__dat00.bin

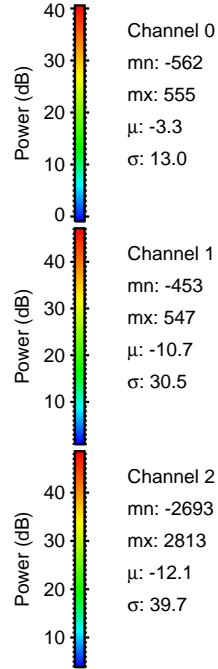
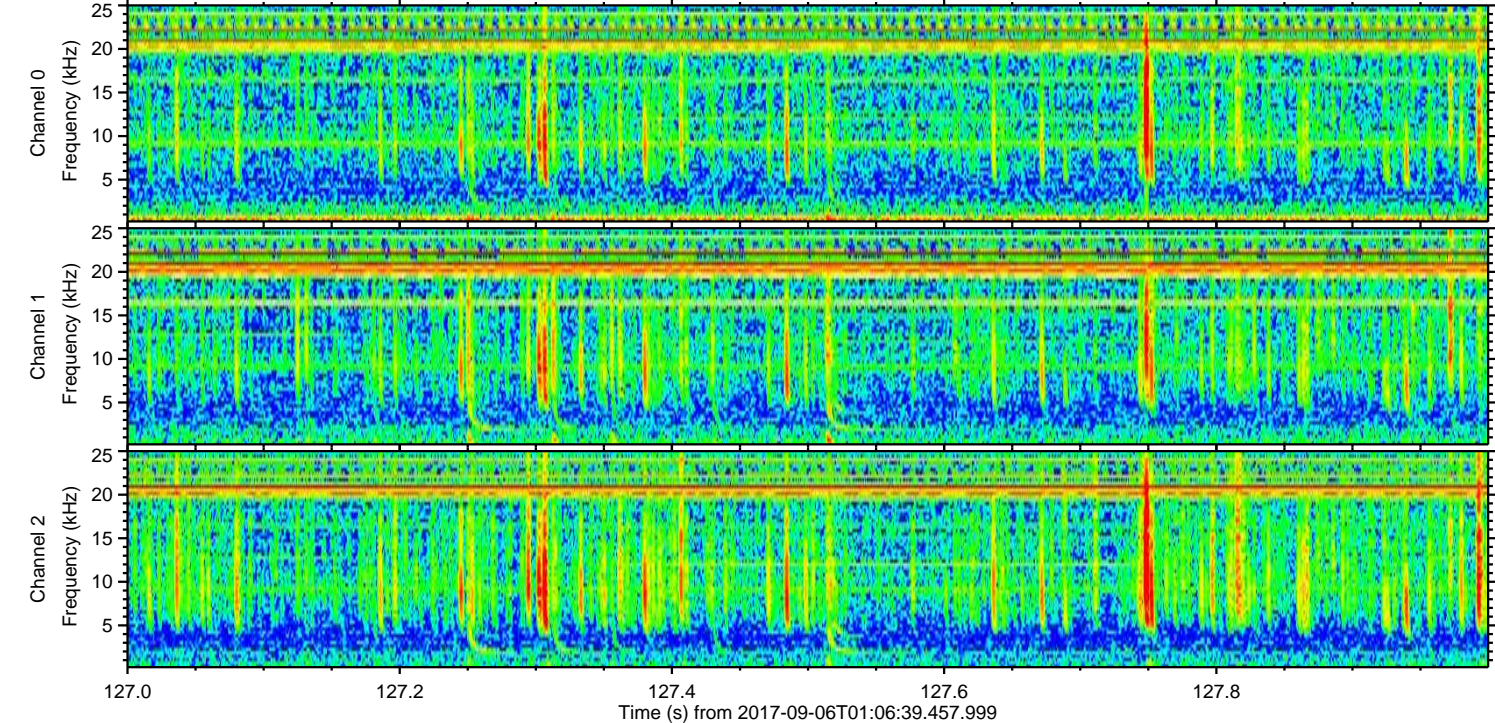
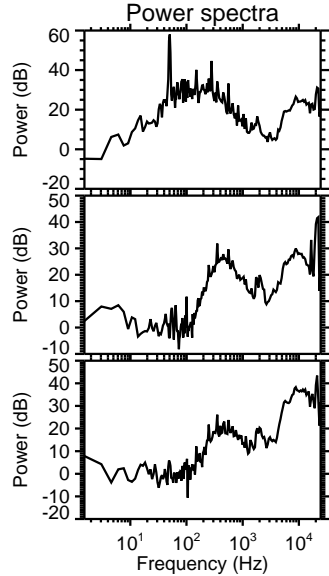
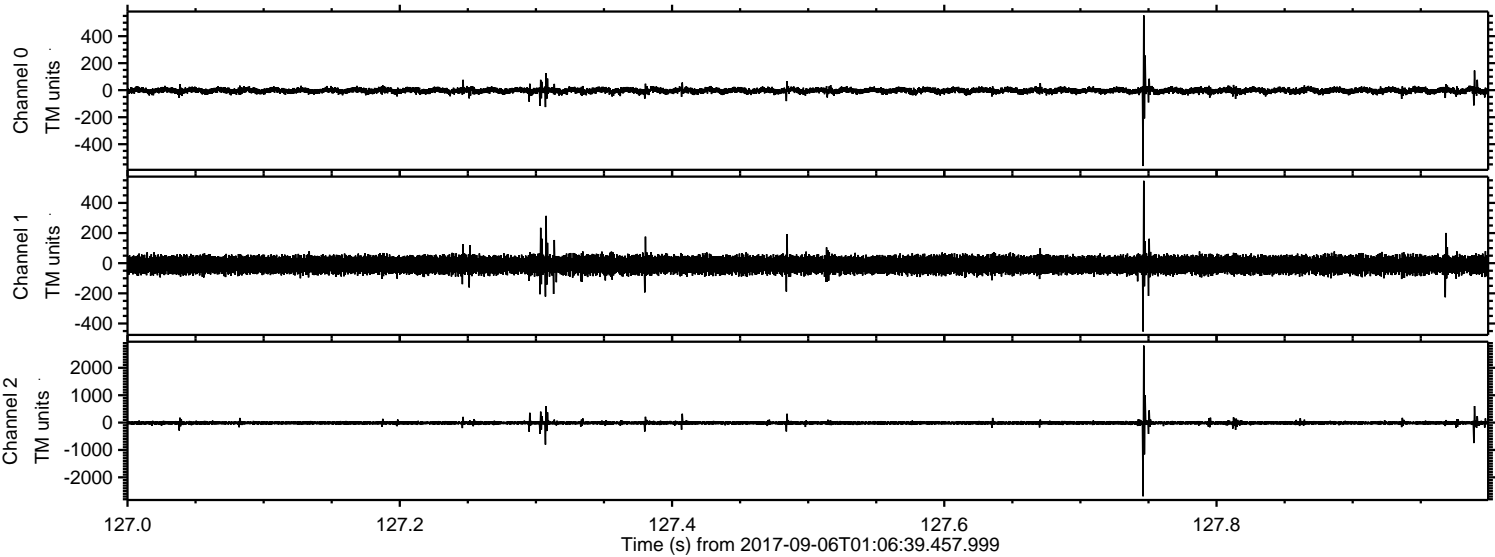

Processed Wed Sep 6 03:14:36 2017 by ELM ver.2012-10-06 from 001__elm20170906_010638__dat00.bin

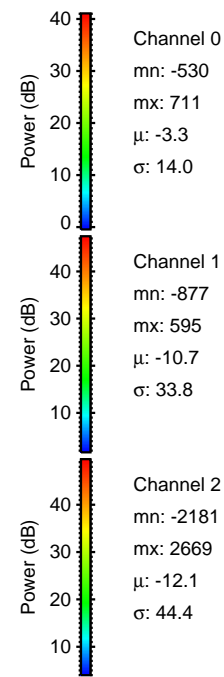
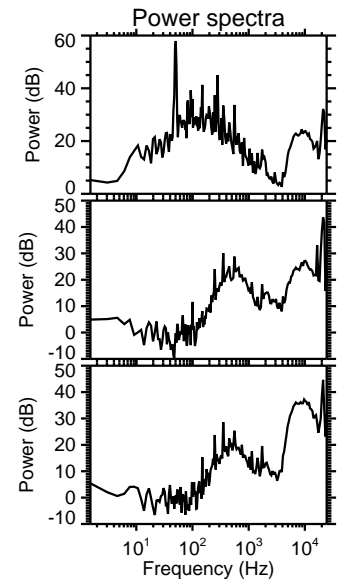
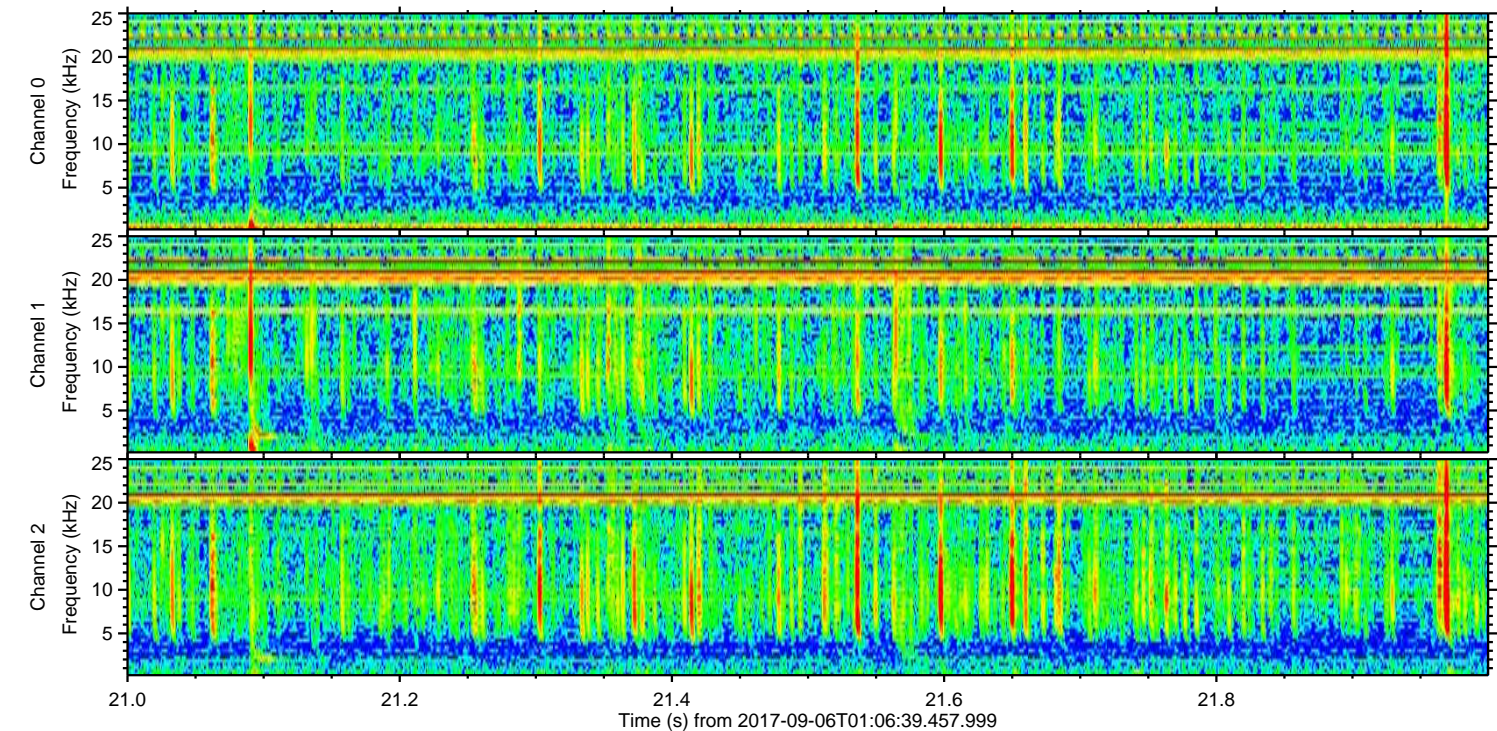
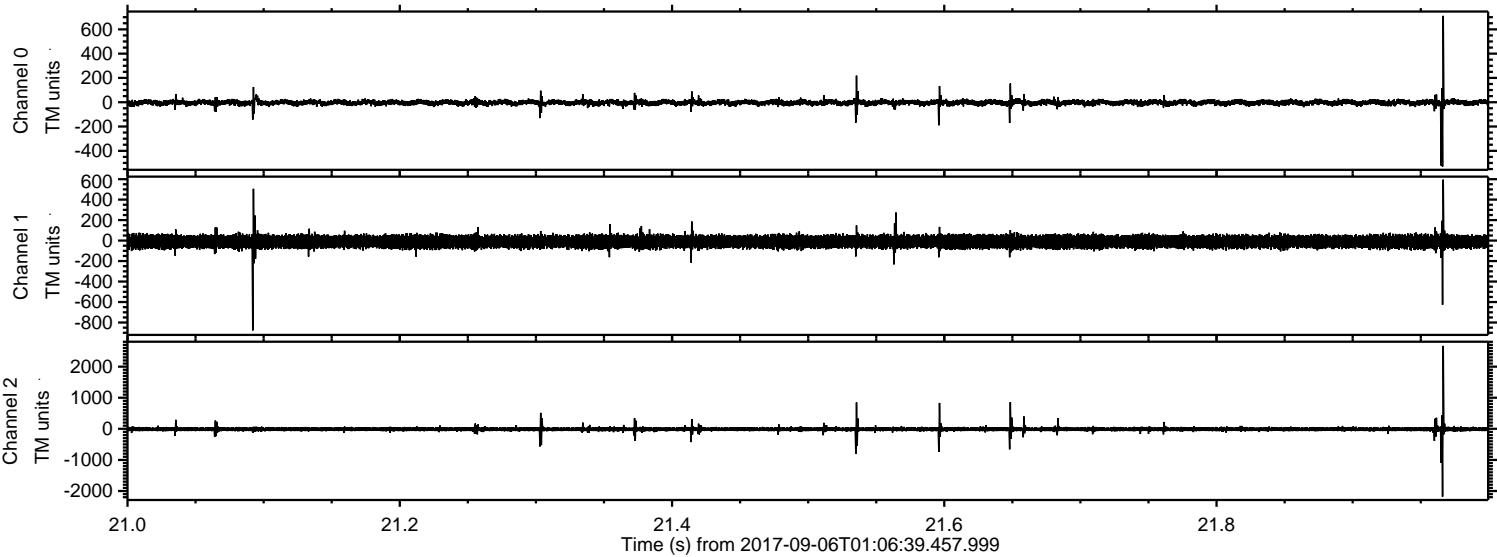

Channel 0
mn: -530
mx: 711
 μ : -3.3
 σ : 14.0

Channel 1
mn: -877
mx: 595
 μ : -10.7
 σ : 33.8

Channel 2
mn: -2181
mx: 2669
 μ : -12.1
 σ : 44.4

ELMAVAN 3D WAVEFORMS (Measured data sampled at 50 kHz) 51000 packets of 144 samples from 2017-09-06T01:06:39.457.999. Part 27/147

Processed Wed Sep 6 03:14:37 2017 by ELM ver.2012-10-06 from 001__elm20170906_010638__dat00.bin

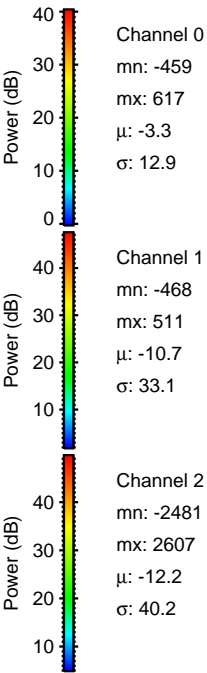
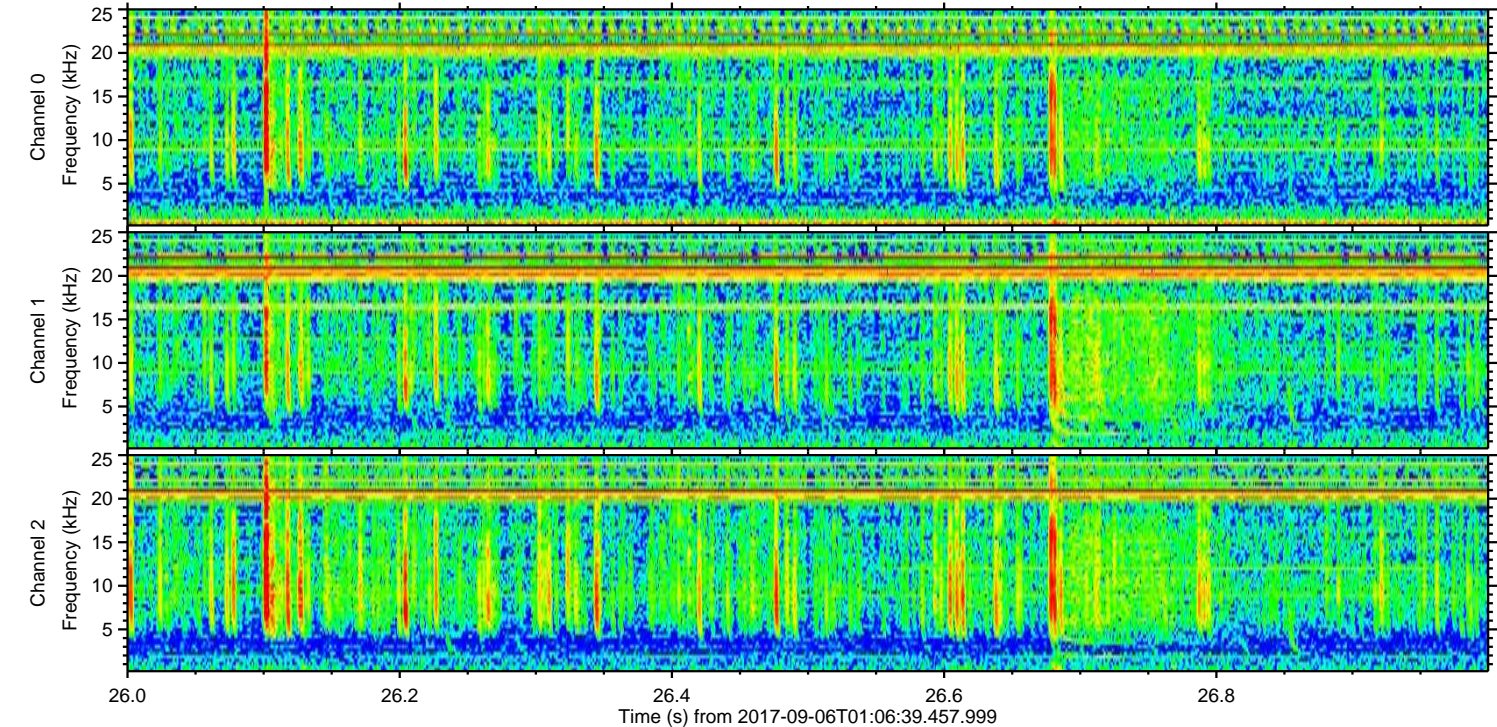
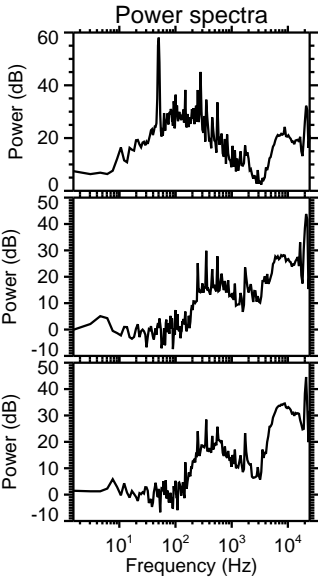
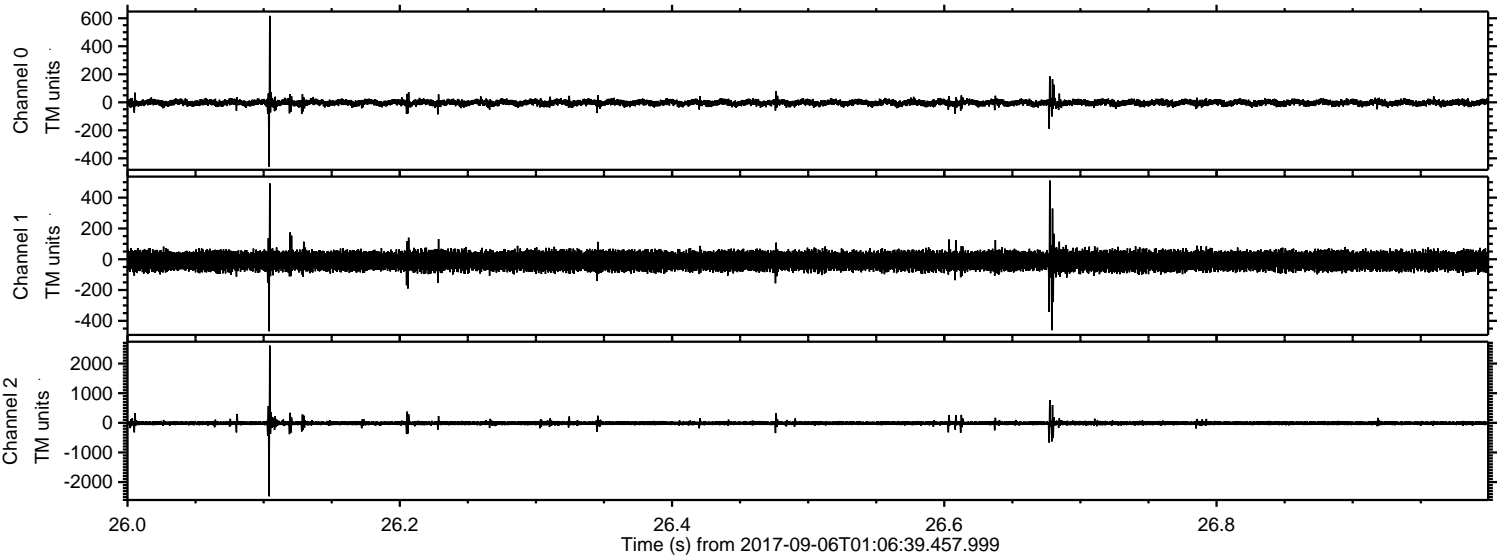

ELMAVAN 3D WAVEFORMS (Measured data sampled at 50 kHz) 51000 packets of 144 samples from 2017-09-06T01:06:39.457.999. Part 19/147

Processed Wed Sep 6 03:14:38 2017 by ELM ver.2012-10-06 from 001__elm20170906_010638__dat00.bin

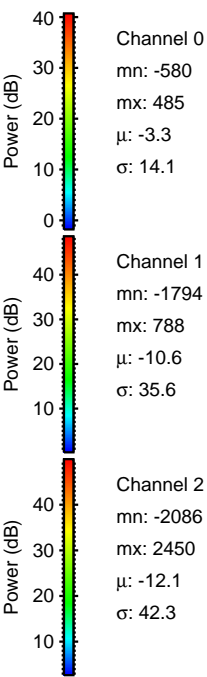
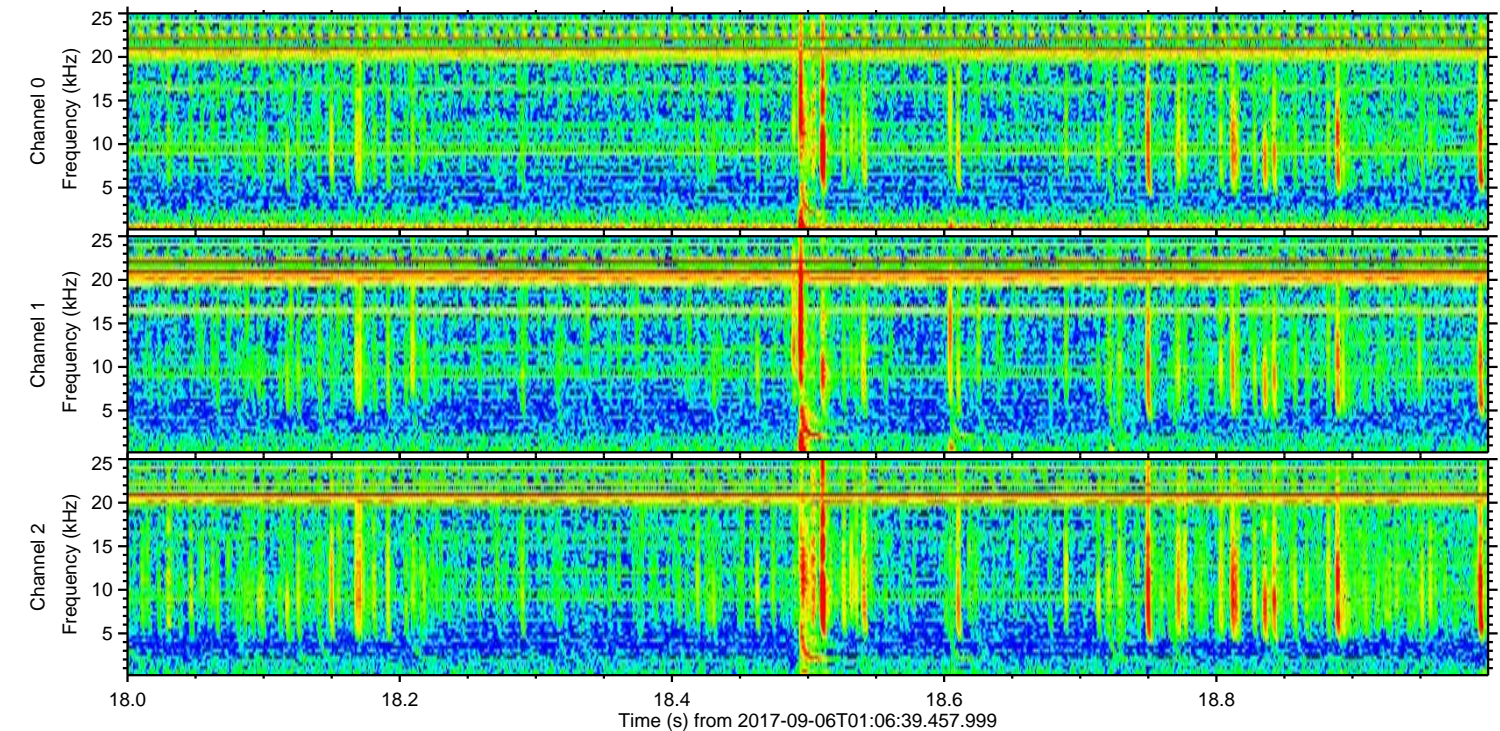
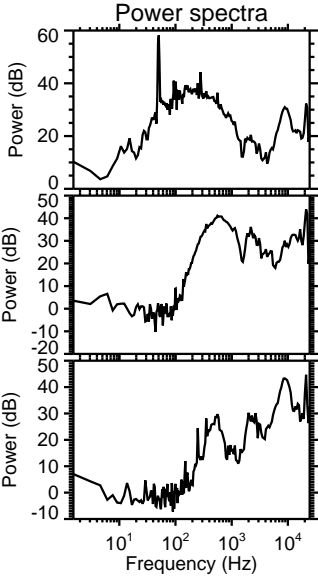
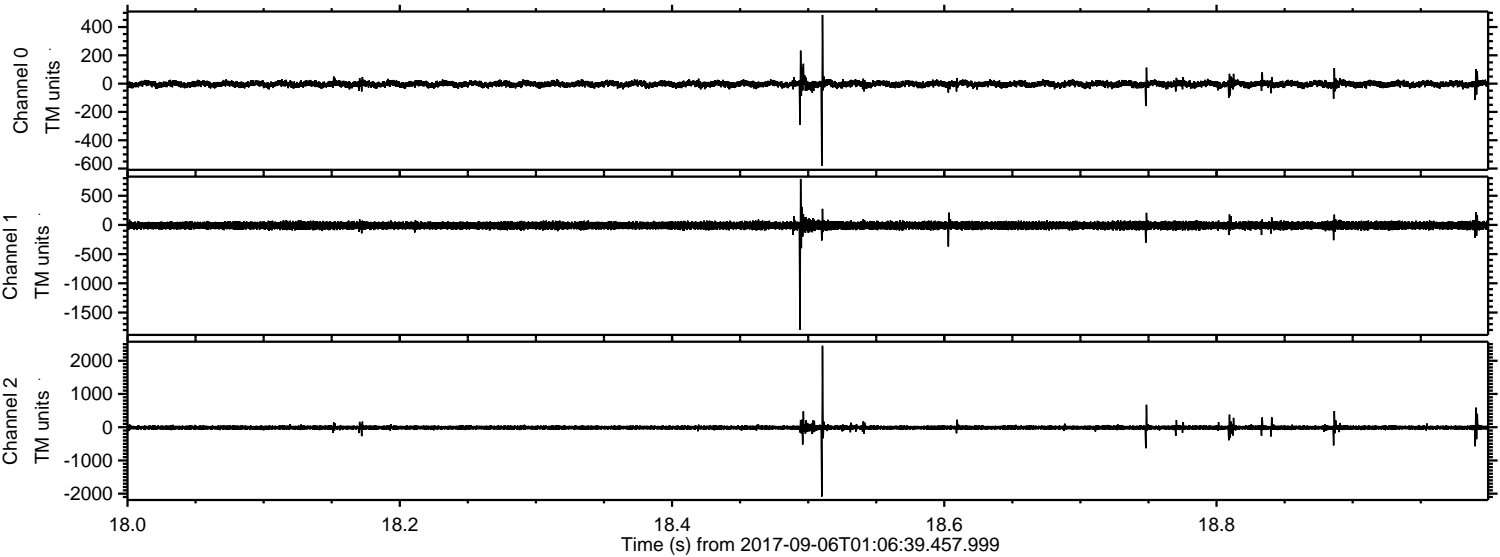

Channel 0
mn: -580
mx: 485
 μ : -3.3
 σ : 14.1

Channel 1
mn: -1794
mx: 788
 μ : -10.6
 σ : 35.6

Channel 2
mn: -2086
mx: 2450
 μ : -12.1
 σ : 42.3

Processed Wed Sep 6 03:14:39 2017 by ELM ver.2012-10-06 from 001__elm20170906_010638__dat00.bin

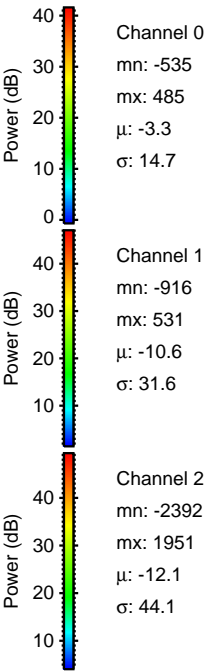
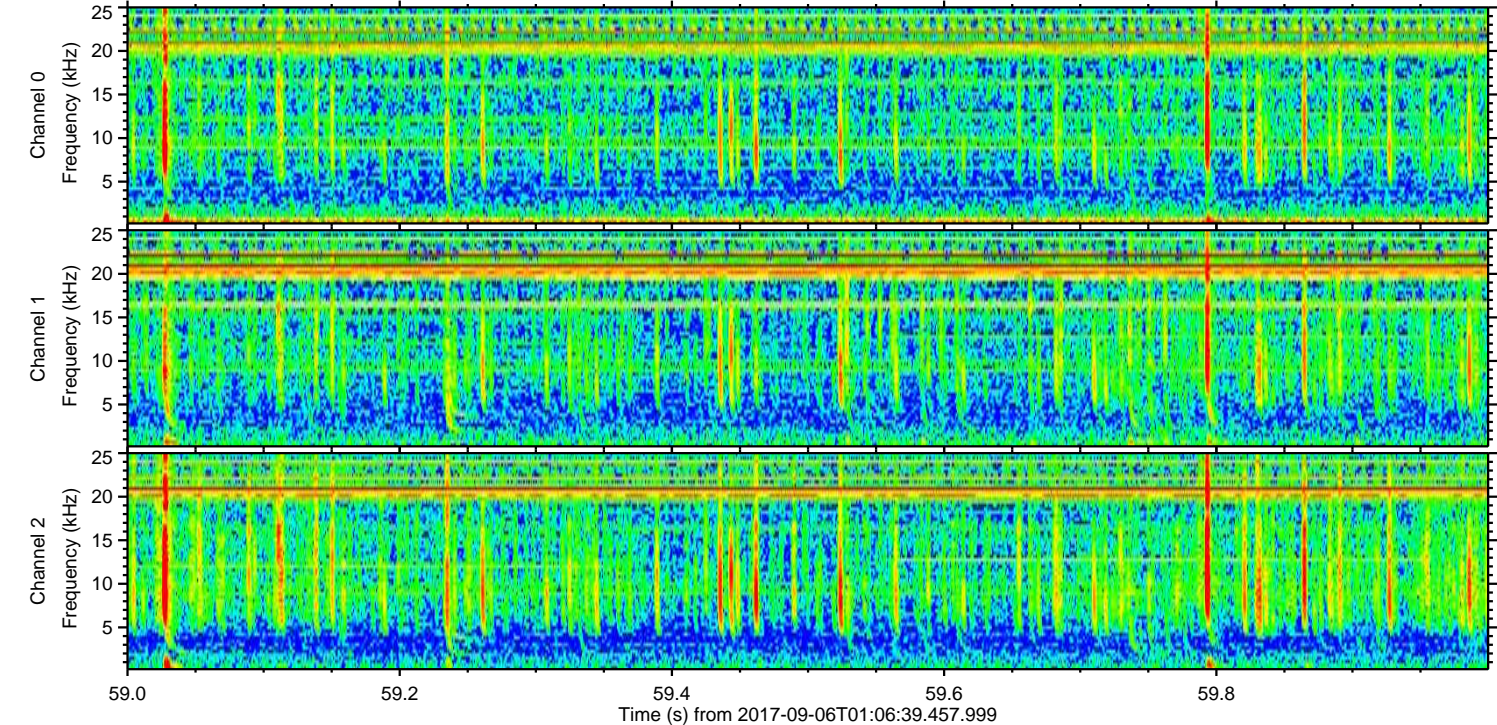
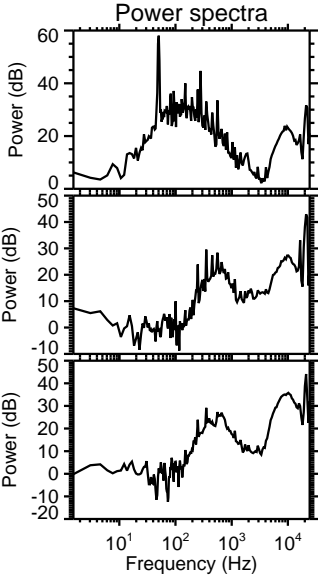
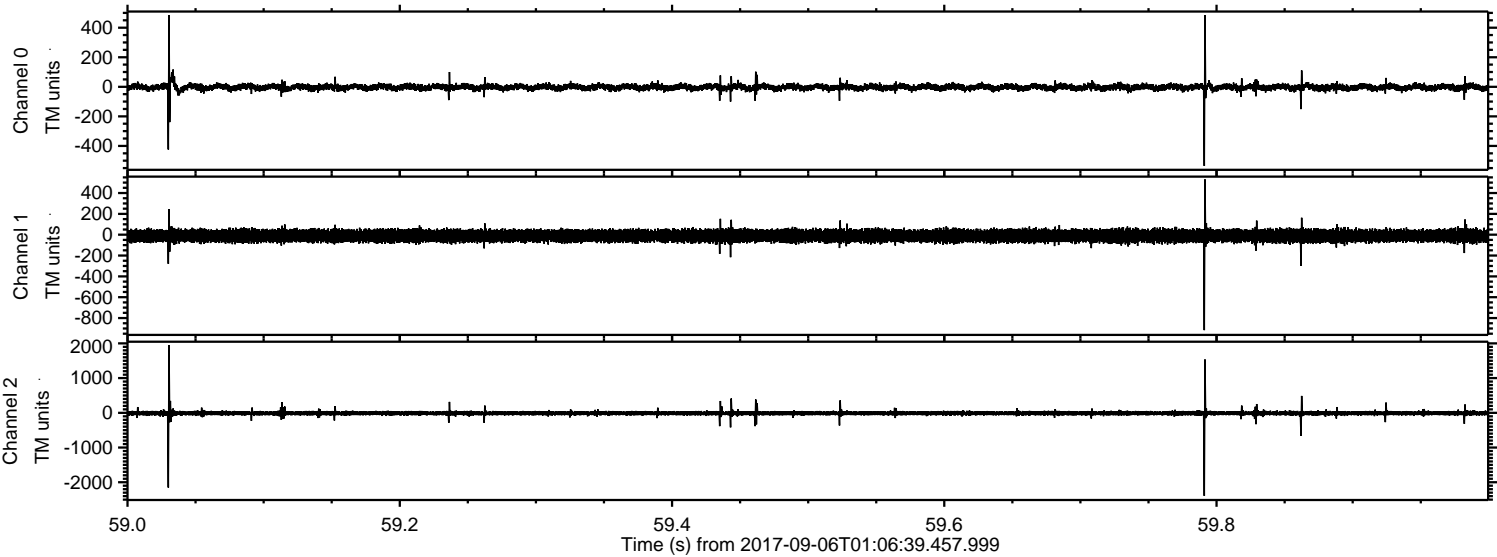

Processed Wed Sep 6 03:14:39 2017 by ELM ver.2012-10-06 from 001__elm20170906_010638__dat00.bin

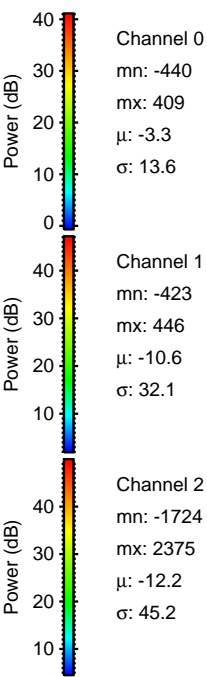
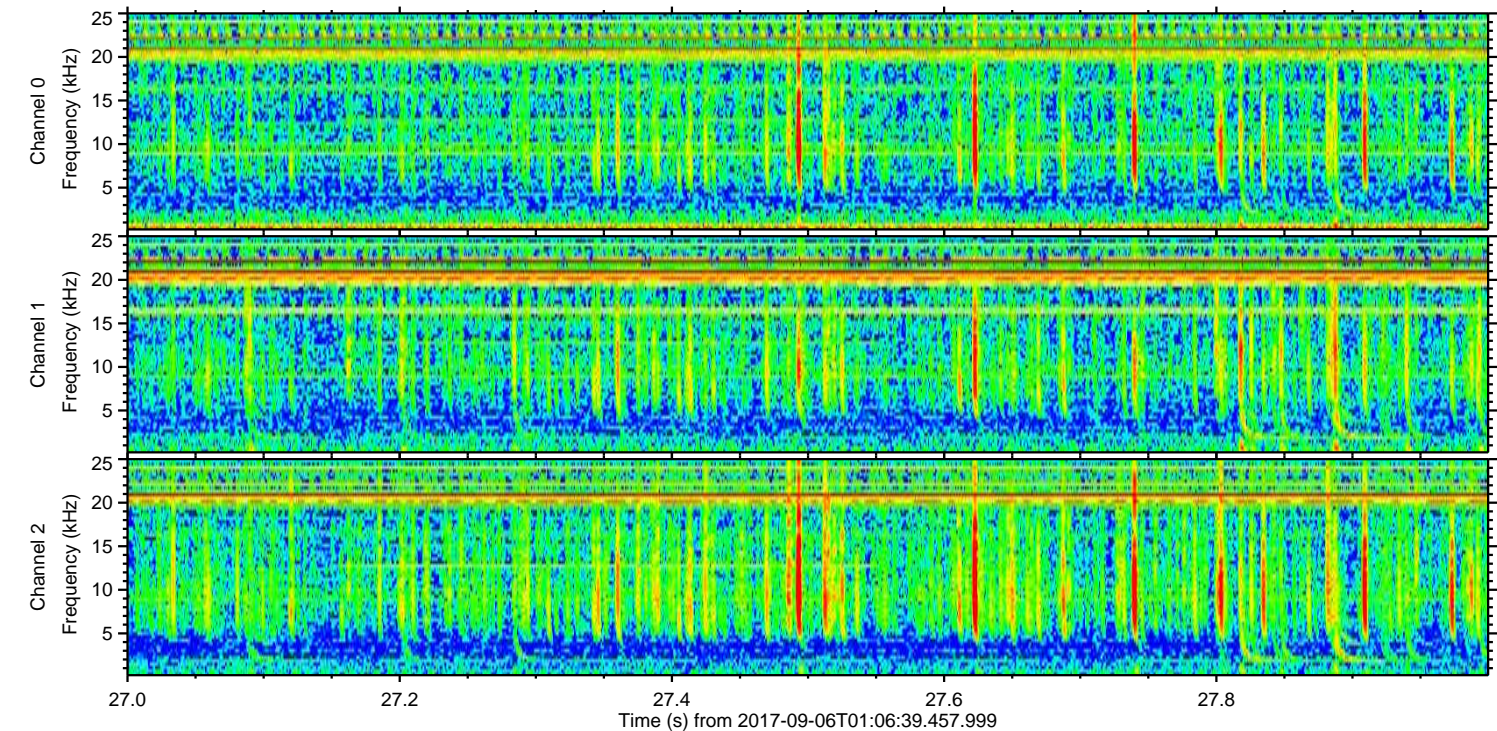
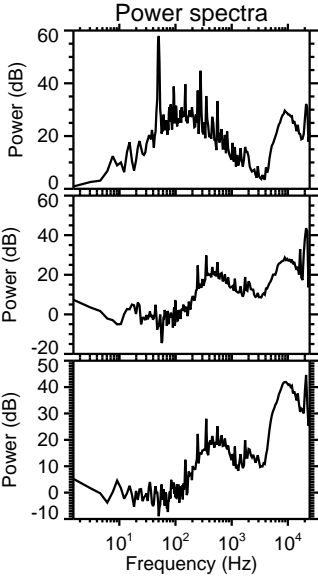
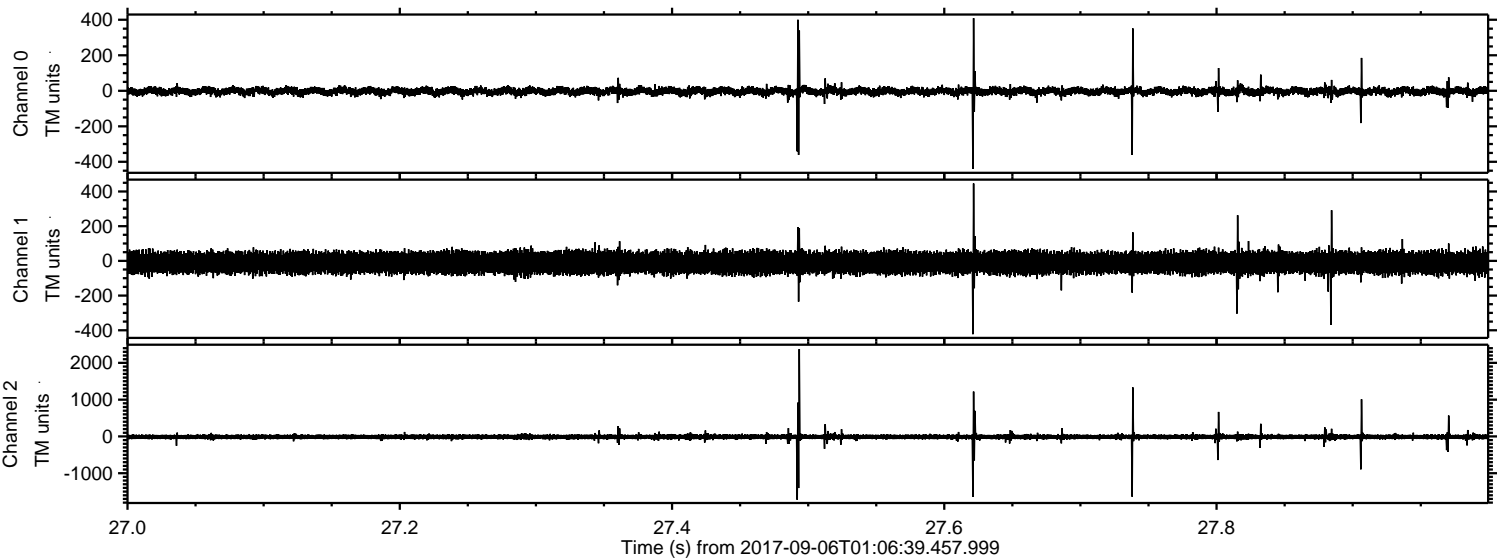

Processed Wed Sep 6 03:14:40 2017 by ELM ver.2012-10-06 from 001__elm20170906_010638__dat00.bin

